



MapServer
open source web mapping

MapServer Documentation

Release 8.4.0

The MapServer Team

2025-01-15

CONTENTS

1	Introduction	2
1.1	An Introduction to MapServer	2
1.1.1	MapServer Overview	3
1.1.2	Anatomy of a MapServer Application	4
1.1.3	Installation and Requirements	6
	Hardware Requirements	6
	Software Requirements	7
	Skills	7
	Secure your installation	7
	Windows Installation	7
1.1.4	Introduction to the Mapfile	15
	MAP Object	17
	LAYER Object	17
	CLASS and STYLE Objects	18
	SYMBOLs	19
	LABEL	21
	CLASS Expressions	22
	INCLUDE	23
	Get MapServer Running	24
	Get Demo Running	24
1.1.5	Making the Site Your Own	24
	Adding Data to Your Site	25
	Vector Data	25
	Raster Data	25
	Projections	25
1.1.6	Enhancing your site	25
	Adding Query Capability	25
	Attribute queries	25
	Spatial queries	26
	Interfaces	26
	Data Optimization	26
1.1.7	How do I get Help?	26
	Documentation	26
	Users Mailing List	27
	Matrix/IRC	27
	Reporting bugs	27
	Tutorial	27
	Test Suite	27
	Books	27

2	Tutorial	28
2.1	MapServer Tutorial	28
2.1.1	Tutorial background	28
	Tutorial Timeframe	28
	Tutorial Data	29
	Before Using the Tutorial	29
	Windows, UNIX/Linux Issues	29
	Other Resources	30
2.1.2	Section 1: Static Maps and the MapFile	30
2.1.3	Section 2: CGI variables and the User Interface	31
	HTML Templates	31
	Examples	31
2.1.4	Section 3: Query and more about HTML Templates	32
2.1.5	Section 4: Advanced User Interfaces	32
3	Installation	33
3.1	Installation	33
3.1.1	Compiling on Unix	33
	Introduction	34
	Compiler Requirements	34
	Obtaining the necessary software	34
	Secure your installation	34
	Anti-Grain Geometry Support	36
	OGC Support	36
	Spatial Warehousing	38
	Compiling	38
	Installation	40
3.1.2	Compiling on Win32	42
	Introduction	42
	Compiler Requirements	43
	Compiling	43
	Set up a Project Directory	43
	Download MapServer Source Code and Supporting Libraries	43
	The MapServer source code	44
	Set Compilation Options	45
	Compile the Libraries	46
	Compile MapServer	46
	Compiling MapServer with PostGIS support	47
	Common Compiling Errors	47
	Installation	48
	Other Helpful Information	48
	Acknowledgements	49
3.1.3	PHP MapScript Installation	49
	Introduction	49
	Obtaining, Compiling, and Installing PHP and the PHP/MapScript Module	50
	FAQ / Common Problems	53
3.1.4	.NET MapScript Compilation	56
	Compilation	56
	Installation	58
	Known issues	58
	Most frequent errors	60
	Bug reports	61
3.1.5	Running MapServer on IIS	61
	MapServer Set-up	62

Configuring with IIS	63
MapServer Configuration File	66
Setting up Applications	67
Setting up Logging	69
Further Configuration	69
Securing MapServer in IIS	71
Troubleshooting	72
3.1.6 Oracle Installation	73
Preface	73
System Assumptions	74
Compile MapServer	74
Set Environment Variables	75
3.1.7 V8 MapScript Support	77
Introduction	77
Obtaining, Compiling, and Installing V8 and V8/MapScript	77
4 Mapfile	79
4.1 Mapfile	79
4.1.1 Cartographical Symbol Construction with MapServer	80
Abstract	81
Introduction	81
Using Cartographical Symbols in MapServer	85
Construction of Point Symbols	85
Construction of Line Symbols	92
Area Symbols	104
Examples (MapServer 4)	121
Tricks	127
Mapfile changes related to symbols	133
Current Problems / Open Issues	133
The End	133
4.1.2 CLASS	133
4.1.3 CLUSTER	137
Description	137
Supported Layer Types	137
Mapfile Parameters	137
Supported Processing Options	138
Mapfile Snippet	138
Feature attributes	139
Handling GetFeatureInfo	139
PHP MapScript Usage	140
Example: Clustering Railway Stations	140
4.1.4 COMPOSITE	142
Background	142
Parameters	142
Usage	145
4.1.5 CONFIG	146
4.1.6 Display of International Characters in MapServer	148
Credit	149
Related Links	149
Requirements	149
How to Enable in Your Mapfile (MapServer >= 7.0)	150
How to Enable in Your Mapfile (MapServer < 7.0)	152
Example Using PHP MapScript	153
Notes	154

4.1.7	Expressions	154
	Introduction	155
	Expression Types	156
	String comparison (equality)	156
	Regular expression comparison	157
	List expressions	158
	“MapServer expressions”	159
4.1.8	FEATURE	166
4.1.9	FONTSET	167
	Format of the fontset file	167
4.1.10	GEOMTRANSFORM - Geometry Transformations	168
	Transformations for simple styling (<i>CLASS STYLE</i> only)	170
	Labels (<i>LABEL STYLE</i> only)	174
	Expressions and advanced transformations (<i>LAYER</i> and <i>CLASS STYLE</i>)	176
	Javascript transformation	188
4.1.11	GRID	191
	Description	191
	Mapfile Parameters:	191
	Example1: Grid Displaying Degrees	192
	Example2: Grid Displaying Degrees with Symbol	193
	Example3: Grid Displayed in Other Projection (Google Mercator)	194
4.1.12	INCLUDE	195
	Notes	196
	Example	196
4.1.13	JOIN	197
	Description	197
	Supported Formats	197
	Mapfile Parameters:	197
	Example 1: Join from Shapefile to DBF file	198
	Example 2: Join from Shapefile to PostgreSQL table	199
	Example 3: Join from Shapefile to CSV file	200
	Example 4: Join from Shapefile to MySQL	202
	Example 5: One-to-many join	202
4.1.14	LABEL	204
4.1.15	LAYER	213
4.1.16	LEADER	237
	Description	237
	Supported Layer Types	237
	Mapfile Parameters	237
	Mapfile Snippet	237
	Example: World Countries Labels	238
4.1.17	LEGEND	241
4.1.18	MAP	243
4.1.19	OUTPUTFORMAT	248
4.1.20	PROJECTION	254
	Background	254
	Projections with MapServer	254
	“Web Mercator” or “Google Mercator”	255
	PROJECTION AUTO	255
	Setting the location of PROJ files	256
	Important Notes	257
	For More Information	257
4.1.21	QUERYMAP	258
4.1.22	REFERENCE	258

4.1.23	SCALEBAR	259
4.1.24	STYLE	262
4.1.25	STYLEITEM Javascript	271
	Introduction	272
	Usage	272
	Example 1. Single STYLE definition	273
	Example 2. CLASS with multiple STYLE definitions	273
	Example 3. Printing logs in MapServer logs	274
4.1.26	SYMBOL	275
4.1.27	Symbology Examples	277
	Example 1. Dashed Line	278
	Example 2. TrueType font marker symbol	278
	Example 3. Vector triangle marker symbol	278
	Example 4. Non-contiguous vector marker symbol (Cross)	278
	Example 5. Circle vector symbol	279
	Example 6. Downward diagonal fill	279
	Example 7. Using the Symbol Type HATCH (new in 4.6)	279
	Example 8. Styled lines using GAP	280
4.1.28	Templating	281
	Introduction	281
	Format	282
	Example Template	292
4.1.29	VALIDATION	293
	Introduction	293
	Default values if not provided in the URL	294
	Test with Commandline	294
	Filter example	294
	Expression Example	295
4.1.30	Union Layer	297
	Description	297
	Requirements	297
	Mapfile Configuration	297
	Feature attributes	298
	Classes and Styles	299
	Projections	299
	Supported Processing Options	299
	Examples	299
4.1.31	WEB	302
4.1.32	XML Mapfile support	305
	Enabling the support	305
	Usage:	306
4.1.33	Notes	306
5	MapScript	308
5.1	MapScript	308
5.1.1	SWIG MapScript API Reference	308
	Introduction	309
	Appendices	309
	MapScript Classes	309
	MapScript Functions	358
	MapScript Constants	358
5.1.2	PHP MapScript	368
	PHP MapScript	368
	PHP MapScript API	370

	PHP MapScript Migration Guide	412
	By Example	415
5.1.3	Python MapScript Appendix	426
	Introduction	426
	Classes	426
	Exception Handling	428
5.1.4	MapScript Image Generation	428
	Introduction	428
	Imagery Overview	429
	The imageObj Class	429
	Image Output	429
	Images and Symbols	430
5.1.5	Mapfile Manipulation	430
	Introduction	431
	Mapfile Overview	431
	The mapObj Class	431
	Children of mapObj	432
	Metadata	433
5.1.6	Querying	433
	Introduction	434
	Attribute Queries	435
	Spatial Queries	435
6	MapCache	437
6.1	MapCache 1.14.0	437
6.1.1	Compilation & Installation	437
	Getting the Source	438
	Linux Instructions	438
	Windows Instructions	447
6.1.2	Configuration File	451
	Source	451
	Cache	452
	Format	454
	Grid	455
	Tileset	458
	Services	463
	Ruleset	464
	Miscellaneous	465
	Metadata	467
6.1.3	Supported Tile Services	469
	TMS Service	469
	KML Service	470
	OGC WMTS Service	471
	OGC WMS Service	471
	GoogleMaps XYZ Service	473
	Virtual Earth tile service	475
6.1.4	Seeder	476
	Usage	476
6.1.5	Cache Types	478
	Disk Caches	479
	Berkeley DB Caches	481
	Lightning Memory-Mapped Database Caches	481
	SQLite Caches	482
	MBTiles Caches	487

Memcache Caches	488
(Geo)TIFF Caches	488
REST Caches	491
Meta Caches	493
Riak Caches	494
6.1.6 Image Formats	495
JPEG Format	495
PNG Format	495
Mixed Format	496
RAW Format	496
6.1.7 Tileset Dimensions	496
Introduction	497
Enabling Dimension Support in MapCache	497
First Level Dimensions	498
Second Level Dimensions	499
Storing Dimensions	507
Accessing Tile Caches with Dimensions	508
Seeding Tile Caches with Dimensions	508
6.1.8 HTTP Requests	508
Specifying the URL	508
Timeouts	508
Headers	509
Authorization	509
6.1.9 FeatureInfo Requests	510
6.1.10 Proxying Unsupported Requests	510
Parameter Filtering	511
Proxy Destination	511
6.1.11 Data Sources	512
WMS Sources	512
MapFile Sources	512
WMTS Sources	512
6.1.12 Tile Assembling	513
6.1.13 Locking Mechanisms	513
Disk Locks	513
Memcache Locks	514
Fallback Locks	514
6.1.14 Coverage Analyzer	514
NAME	514
SYNOPSIS	514
DESCRIPTION	514
OPTIONS	515
COUNTING TILES	516
OUTPUT REPORT	518
EXAMPLES	519
6.1.15 Features	520
7 Migration Guide	521
7.1 MapServer Migration Guide	521
7.1.1 MapServer 8.2 to 8.4 Migration	521
7.1.2 MapServer 8.0 to 8.2 Migration	522
7.1.3 MapServer 7.6 to 8.0 Migration	522
7.1.4 MapServer 7.4 to 7.6 Migration	524
7.1.5 MapServer 7.2 to 7.4 Migration	526
7.1.6 MapServer 7.0 to 7.2 Migration	527

7.1.7	MapServer 6.4 to 7.0 Migration	527
7.1.8	MapServer 6.2 to 6.4 Migration	528
7.1.9	MapServer 6.0 to 6.2 Migration	528
	Build system changes	529
	CGI Changes	529
	Rendering changes	529
7.1.10	MapServer 5.6 to 6.0 Migration	529
	Mapfile Changes - Expression Parsing	529
	Mapfile Changes - Label Styles	530
	Mapfile Changes - Label MAXOVERLAPANGLE	530
	Core Changes - Rendering Overhaul	530
	Mapfile Changes - line styling	531
	CGI Changes	531
	OGC Web Services	531
	Mapfile Changes - WCS Metadata	532
	Mapfile Changes - OGC requests - DUMP parameter removed	532
	Mapfile Changes - Ability to escape single/double quotes	532
	PHP MapScript Changes	532
	MapScript (All Flavors)	534
	OUTPUTFORMAT	534
	Rasters	534
	Deprecated features	535
7.1.11	MapServer 5.4 to 5.6 Migration	535
	MapScript changes related to single pass queries	535
	WFS 1.1 axis orientation	535
	Change of mime-type for the imagemap outputformat	535
7.1.12	MapServer 5.2 to 5.4 Migration	535
	New requirements for mapfiles, symbolsets and templates	535
7.1.13	MapServer 4.10 to 5.0 Migration	536
	Mapfile changes	536
	Symbol file changes	536
	Styling/Symbology changes	537
	AGG rendering changes	537
	URL configuration changes	537
	Validation patterns for mapserv attribute queries	537
	SWIG MapScript (Python, Perl, CSharp, Java) changes	538
	CSharp related changes	538
	PHP/MapScript changes	538
	OGC Web Map Service (WMS)	538
	OGC Web Feature Service (WFS)	539
	OGC Sensor Observation Service (SOS)	539
	Build Changes	539
	Features Heading for Deprecation	539
8	Input	541
8.1	Data Input	541
8.1.1	Vector Data	541
	Data Format Types	542
	ArcInfo	543
	ArcSDE	544
	Contour	547
	DGN	552
	ESRI File Geodatabase	553
	ESRI Personal Geodatabase (MDB)	556

ESRI Shapefiles (SHP)	558
FlatGeobuf	560
GML	567
GeoJSON	569
GeoPackage	572
GPS Exchange Format (GPX)	576
Inline	578
KML - Keyhole Markup Language	580
MapInfo	587
MSSQL	588
MySQL	593
NTF	597
OGR Vector Layers Through MapServer	599
Oracle Spatial	615
PostGIS/PostgreSQL	620
SDTS	633
S57	635
Spatialite	638
USGS TIGER	641
Vector field rendering - UVraster	643
Virtual Spatial Data	646
WFS	651
8.1.2 Raster Data	653
Introduction	653
How are rasters added to a Map file?	653
Supported Formats	656
Rasters and Tile Indexing	656
Raster Warping	658
24bit RGB Rendering	658
Special Processing Directives	658
Raster Labelling	661
Raster Query	663
Raster Display Performance Tips	665
Preprocessing Rasters	665
Georeference with World Files	667
8.1.3 Virtual File System	667
Virtual File System	668
9 Output	673
9.1 Output Generation	673
9.1.1 AGG Rendering Specifics	673
Introduction	673
Setting the OutputFormat	673
New Features	674
Modified Behavior	675
9.1.2 AntiAliasing with MapServer	675
What needs to be done	676
9.1.3 Dynamic Charting	679
Setup	680
Adding a Chart Layer to a Mapfile	681
Pie Charts	683
Bar Graphs	685
9.1.4 Flash Output	686
Introduction	686

	Installing MapServer with Flash Support	686
	How to Output SWF Files from MapServer	687
	What is Currently Supported and Not Supported	690
9.1.5	HTML Legends with MapServer	692
	Introduction	692
	Sample Site Using the HTML Legend	701
9.1.6	Inverse distance weighted interpolation	702
	Introduction	702
	Configuration	702
	Advanced sample weighting and filtering	703
	Raster Color Ramping	703
	Example mapfiles	703
9.1.7	HTML Imagemaps	704
	Introduction	704
	Mapfile Layer Definition	705
	Templates	705
	Request URL	706
	Additional Notes	706
	More Information	706
9.1.8	Kernel Density Estimation (Dynamic Heatmap)	707
	Introduction	707
	Configuration	707
	Advanced sample weighting and filtering	709
	Raster Color Ramping	709
	Example mapfiles	710
9.1.9	OGR Output	713
	Introduction	713
	OUTPUTFORMAT Declarations	714
	LAYER Metadata	715
	MAP / WEB Metadata	717
	Geometry Types Supported	717
	Attribute Field Definitions	718
	Return Packaging	718
	Test Suite Example	719
9.1.10	PDF Output	719
	Introduction	719
	What is currently supported and not supported	720
	Implementing PDF Output	720
	PHP/MapScript and PDF Output	722
9.1.11	SVG	724
	Introduction	724
	Feature Types and SVG Support Status	725
	Setting up a Mapfile for SVG Output	726
	Testing your SVG Output	726
	goSVG	728
9.1.12	Tile Mode	731
	Introduction	732
	Configuration	732
	Utilization	733
9.1.13	Template-Driven Output	737
	Introduction	738
	OUTPUTFORMAT Declarations	738
	Template Substitution Tags	739
	Examples	740

9.1.14	KML Output	744
	Introduction	745
	General Functionality	745
	Output format	745
	Build	745
	Limiting the number of features	745
	Map	746
	Layers	746
	Styling	749
	Attributes	750
	Coordinate system	750
	Warning and Error Messages	750
9.1.15	UTFGrid Output	750
	Introduction	751
	Functionality	751
	Build	751
	Setting the OutputFormat	751
	Exposing Feature Properties	752
10	OGC	753
10.1	OGC Support and Configuration	753
10.1.1	MapServer OGC Specification support	753
10.1.2	Accessing OGC services over HTTPS	753
	Introduction	754
	Requirements	754
	Verify Installation	754
	CA Bundle	755
	Mapfile Setup	755
	Remote Server with a Self-Signed SSL Certificate	756
10.1.3	WMS Server	757
	Introduction	758
	Setting Up a WMS Server Using MapServer	759
	Changing the Online Resource URL	766
	WMS 1.3.0 Support	769
	Reference Section	771
	FAQ / Common Problems	786
10.1.4	OGC API : Features	787
	Background	788
	Requirements	788
	Setting Up an OGC API Server Using MapServer	789
	Further Configuration	796
10.1.5	INSPIRE View Service	797
	Introduction	797
	Activation of INSPIRE support	798
	Multi-language support for certain capabilities fields	798
	Provision of INSPIRE specific metadata	799
	Named group layers	801
	Style section for root layer and possibly existing group layers	801
10.1.6	WMS Client	803
	Introduction	804
	Compilation / Installation	804
	MapFile Configuration	805
	Limitations/TODO	813
10.1.7	WMS Time	813

Introduction	813
Enabling Time Support in MapServer	814
Future Additions	818
Limitations and Known Bugs	818
10.1.8 WMS Dimension	818
Introduction	818
Enabling Dimension Support in MapServer	818
GetCapabilities Output	819
Supported Dimension Requests	820
Processing Dimension Requests	820
10.1.9 Map Context	820
Introduction	821
Implementing a Web Map Context	821
10.1.10 Layer Metadata	828
Introduction	828
How it Works	829
Supported Metadata Formats	829
The Layer Metadata API	829
Request Example	829
10.1.11 WFS Server	829
Introduction	830
Configuring your MapFile to Serve WFS layers	831
Stored queries (WFS 2.0)	836
Reference Section	838
To-do Items and Known Limitations	846
10.1.12 INSPIRE Download Service	846
Introduction	847
Activation of INSPIRE support	847
Multi-language support for certain capabilities fields	848
Provision of INSPIRE specific metadata	849
10.1.13 WFS Client	851
Introduction	851
Setting up a WFS-client Mapfile	852
TODO / Known Limitations	856
10.1.14 WFS-T Server	856
WFS-T	856
10.1.15 WFS Filter Encoding	856
Introduction	857
Currently Supported Features	857
Get and Post Requests	858
Use of Filter Encoding in MapServer	859
Limitations	861
Tests	861
10.1.16 SLD	865
Introduction	865
Server Side Support	866
Client Side Support	875
Named Styles support	876
Other Items Implemented	877
Issues Found During Implementation	877
10.1.17 WCS Server	877
Introduction	878
Configuring Your Mapfile to Serve WCS Layers	879
Test Your WCS 1.0 Server	881

WCS 1.1.0+ Issues	883
WCS 2.0	884
HTTP-POST support	890
INSPIRE download service support	893
Reference Section	893
Rules for handling SRS in a MapServer WCS	899
Spatio/Temporal Indexes	899
WCS 2.0 Application Profile - Earth Observation (EO-WCS)	900
To-do Items and Known Limitations	900
Credits	900
10.1.18 WCS Use Cases	900
Landsat	901
SPOT	902
DEM	903
NetCDF	903
GRIB2 output format	906
10.1.19 SOS Server	907
Introduction	908
Setting Up an SOS Server Using MapServer	908
Limitations / TODO	914
Reference Section	914
Use of sos_procedure and sos_procedure_item	919
10.1.20 MapScript Wrappers for WxS Services	920
Introduction	921
Python Examples	921
Perl Example	922
Java Example	925
PHP Example	926
Use in Non-CGI Environments (mod_php, etc)	928
Post Processing Capabilities	928
11 Basemaps	930
11.1 Basemaps	930
11.1.1 Installation	930
Data	931
Project configuration	932
11.1.2 Tweaking Map Styles	933
Generating a mapfile	934
11.1.3 Features	938
12 TinyOWS	939
12.1 TinyOWS	939
12.1.1 TinyOWS Installation	939
Requires	939
12.1.2 Configuring TinyOWS with an XML File	940
Configuration file simple Example	940
Testing your config.xml file	941
Structure of the config.xml file	941
12.1.3 Configuring TinyOWS with a standard Mapfile	946
Mapfile Config File support for TinyOWS	946
Mapfile path of each TinyOWS config element	947
12.1.4 Sample: WFS-T with TinyOWS and OpenLayers	948
12.1.5 Server Tuning: How to speed up your TinyOWS server	954
Tips and Tricks for PostgreSQL / PostGIS databases	954

Tips and Tricks for Apache	954
Using Fast-CGI	954
HTTP GZip compression	955
12.1.6 Working Around the LibXML2 XSD Schema GML Bug	955
Issue	955
Workaround and options	955
13 Optimization	958
13.1 Optimization	958
13.1.1 Debugging MapServer	958
Introduction	959
Steps to Enable MapServer Debugging	959
Debugging MapServer using Compiler Debugging Tools	969
Debugging Older Versions of MapServer (before 5.0)	970
13.1.2 Environment Variables	972
Background	972
List of all possible MapServer Environment Variables	972
13.1.3 FastCGI	977
Introduction	977
Obtaining the necessary software	978
mod_fcgid Configuration	978
Deprecated mod_fcgi Configuration	978
Common mod_fcgid/mod_fcgi Configuration	979
Common Problems	979
FastCGI on Win32	979
13.1.4 Limit Mapfile Access	981
Key Environment Variables	981
Setting Environment Variables	983
13.1.5 Mapfile Tuning & Management	984
Introduction	985
Steps to Possibly Review	985
13.1.6 Raster Management & Optimization	992
Choose the right raster format for your needs	992
Spend time to review GDAL's associated driver page for your chosen format	992
Connect to your data through GDAL	993
Overviews	995
Tileindexes and Internal Tiling	995
Learn & Review the various GDAL utilities to manage your rasters	995
Handling your raster LAYERS in the mapfile	995
Remote WMS	996
13.1.7 Tile Indexes	996
Introduction	996
What is a tileindex and how do I make one?	996
Using the tileindex in your mapfile	997
Tileindexes may make your map faster	998
Tileindexes with tiles in different projections	998
Note for WCS layers	999
Long ogrtindex example	999
Long gdaltindex example	1003
13.1.8 Vector Data Management & Optimization	1007
Choose the right vector format for your needs	1008
Spend time to review GDAL's associated driver page for your chosen format	1009
Connect to your data through OGR/GDAL	1009
Learn & Review the various OGR utilities to manage your vectors	1010

Index your data	1011
Splitting your data	1011
Handling your vector LAYERS in the mapfile	1012
Shapefile Notes	1012
PostGIS Notes	1012
Databases in General (PostGIS, Oracle, SpatiaLite, GeoPackage, Microsoft SQL Server, MySQL)	1014

14 Utilities	1018
14.1 Utilities	1018
14.1.1 coshp	1018
Purpose	1018
Description	1018
Syntax	1018
Example	1018
Result	1018
14.1.2 legend	1020
Purpose	1020
Syntax	1020
14.1.3 map2img	1020
Purpose	1021
Syntax	1021
14.1.4 msencrypt	1024
Purpose	1024
Syntax	1024
Use in Mapfile	1024
14.1.5 scalebar	1026
Purpose	1026
Syntax	1026
14.1.6 shptree	1026
Purpose	1026
Description	1026
Syntax	1026
Mapfile Notes	1027
14.1.7 shptreetst	1027
Purpose	1027
Syntax	1027
14.1.8 shptreevis	1028
Purpose	1028
Syntax	1028
14.1.9 sortshp	1029
Purpose	1029
Description	1029
Syntax	1029
Example	1030
Result	1030
14.1.10 sym2img	1031
Purpose	1031
Syntax	1031
14.1.11 tile4ms	1031
Purpose	1031
Description	1032
Syntax	1032
Short Example	1032
Long Example	1032

14.1.12	Batch Scripting	1035
	Windows	1035
	Linux	1035
14.1.13	File Management	1035
	File Placement	1035
	Temporary Files	1035
15	CGI	1037
15.1	CGI	1037
15.1.1	MapServer CGI Introduction	1037
	Notes	1037
	Changes	1037
15.1.2	mapserv	1038
15.1.3	Map Context Files	1038
	Support for Local Map Context Files	1038
	Support for Context Files Accessed Through a URL	1038
	Default Map File	1039
15.1.4	MapServer CGI Controls	1039
	Variables	1040
	Changing mapfile parameters via a form or a URL	1044
15.1.5	Run-time Substitution	1045
	Introduction	1045
	Basic Example	1046
	Parameters Supported	1046
	Default values if not provided in the URL	1047
	VALIDATION	1048
	Magic values	1048
15.1.6	A Simple CGI Wrapper Script	1048
	Introduction	1049
	Script Information	1049
15.1.7	MapServer OpenLayers Viewer	1050
	Using the OpenLayers viewer	1050
16	Glossary	1052
16.1	Glossary	1052
17	Errors	1057
17.1	Errors	1057
17.1.1	drawEPP(): EPPL7 support is not available	1057
	Explanation	1058
17.1.2	loadLayer(): Unknown identifier. Maximum number of classes reached	1058
17.1.3	loadMapInternal(): Given map extent is invalid	1058
	How to get a file's EXTENT values?	1058
17.1.4	msGetLabelSize(): Requested font not found	1059
17.1.5	msLoadFontset(): Error opening fontset	1060
17.1.6	msLoadMap(): Failed to open map file	1060
17.1.7	msProcessProjection(): no options found in 'init' file	1060
17.1.8	msProcessProjection(): No such file or directory	1060
17.1.9	msProcessProjection(): Projection library error. PROJ error "Cannot find proj.db" when instantiating "init=epsg:XXXX"	1061
	Setting the location of PROJ files	1061
17.1.10	msProcessProjection(): Projection library error.major axis or radius = 0 not given	1062
	Valid Examples	1062
17.1.11	msQueryByPoint: search returned no results	1062

17.1.12	msReturnPage(): Web application error. Malformed template name	1063
17.1.13	msSaveImageGD(): Unable to access file	1063
17.1.14	msWMSLoadGetMapParams(): WMS server error. Image Size out of range, WIDTH and HEIGHT must be between 1 and 2048 pixels	1064
17.1.15	Unable to load dll (MapScript)	1064
	C#-specific information	1064
18	FAQ	1065
18.1	FAQ	1065
18.1.1	Where is the MapServer log file?	1065
18.1.2	What books are available about MapServer?	1065
18.1.3	How do I compile MapServer for Windows?	1065
18.1.4	What do MapServer version numbers mean?	1065
18.1.5	Is MapServer Thread-safe?	1065
18.1.6	What does STATUS mean in a LAYER?	1066
18.1.7	How can I make my maps run faster?	1067
18.1.8	What does Polyline mean in MapServer?	1067
18.1.9	What is MapScript?	1067
18.1.10	Does MapServer support reverse geocoding?	1068
18.1.11	Does MapServer support geocoding?	1068
18.1.12	How do I set line width in my maps?	1068
18.1.13	Which image format should I use?	1068
18.1.14	How do I add a copyright notice on the corner of my map?	1069
	Example Layer	1069
	Result	1070
18.1.15	How do I have a polygon that has both a fill and an outline with a width?	1070
18.1.16	Which OGC Specifications does MapServer support?	1070
18.1.17	Why does my requested WMS layer not align correctly?	1071
18.1.18	When I do a GetCapabilities, why does my browser want to download mapserv.exe/mapserv?	1072
18.1.19	Why do my WMS GetMap requests return exception using MapServer 5.0?	1072
18.1.20	Using MapServer 6.0, why don't my layers show up in GetCapabilities responses or are not found anymore?	1073
18.1.21	Where do I find my EPSG code?	1073
18.1.22	How can I reproject my data using ogr2ogr?	1073
18.1.23	How can I help improve the documentation on this site?	1074
18.1.24	What's with MapServer's logo?	1074
19	Copyright	1075
19.1	MapServer Licensing	1075
19.1.1	MapServer Documentation	1075
19.1.2	MapServer Source Code	1075
Index		1076

Note

The entire documentation is also available as a single [PDF document](#) 

If you are upgrading from an earlier version of MapServer, be sure to review the *MapServer Migration Guide*.

Documentation for earlier versions of MapServer can be found on the [Download page](#).

INTRODUCTION

1.1 An Introduction to MapServer

Author

Jeff McKenna

Contact

jmckenna at gatewaygeomatics.com

Author

David Fawcett

Contact

david.fawcett at moea.state.mn.us

Author

Howard Butler

Contact

hobu.inc at gmail.com

Last Updated

2024-07-08

Contents

- *An Introduction to MapServer*
 - *MapServer Overview*
 - *Anatomy of a MapServer Application*
 - *Installation and Requirements*
 - * *Hardware Requirements*
 - * *Software Requirements*
 - * *Skills*
 - * *Secure your installation*
 - * *Windows Installation*
 - *Introduction to the Mapfile*
 - * *MAP Object*

- * *LAYER Object*
- * *CLASS and STYLE Objects*
- * *SYMBOLS*
- * *LABEL*
- * *CLASS Expressions*
- * *INCLUDE*
- * *Get MapServer Running*
- * *Get Demo Running*
- *Making the Site Your Own*
 - * *Adding Data to Your Site*
 - * *Vector Data*
 - * *Raster Data*
 - * *Projections*
- *Enhancing your site*
 - * *Adding Query Capability*
 - * *Attribute queries*
 - * *Spatial queries*
 - * *Interfaces*
 - * *Data Optimization*
- *How do I get Help?*
 - * *Documentation*
 - * *Users Mailing List*
 - * *Matrix/IRC*
 - * *Reporting bugs*
 - * *Tutorial*
 - * *Test Suite*
 - * *Books*

1.1.1 MapServer Overview

MapServer is a popular Open Source project whose purpose is to display dynamic spatial maps over the Internet. Some of its major features include:

- support for display and querying of hundreds of raster, vector, and database formats
- ability to run on various operating systems (Windows, Linux, Mac OS X, etc.)
- support for popular scripting languages and development environments (PHP, Python, Perl, Ruby, Java, .NET)
- on-the-fly projections
- high quality rendering

- fully customizable application output
- many ready-to-use Open Source application environments

In its most basic form, MapServer is a *CGI* program that sits inactive on your Web server. When a request is sent to MapServer, it uses information passed in the request URL and the *Mapfile* to create an image of the requested map. The request may also return images for legends, scale bars, reference maps, and values passed as CGI variables.

See also

The *Glossary* contains an overview of many of the jargon terms in this document.

MapServer can be extended and customized through *MapScript* or *templating*. It can be built to support many different *vector* and *raster* input data formats, and it can generate a multitude of *output* formats. Most pre-compiled MapServer distributions contain most all of its features.

See also

Compiling on Unix and *Compiling on Win32*

Note

MapScript provides a scripting interface for MapServer for the construction of Web and stand-alone applications. MapScript can be used independently of CGI MapServer, and it is a loadable module that adds MapServer capability to your favorite scripting language. MapScript currently exists in *PHP*, Perl, *Python*, Ruby, Tcl, Java, and .NET flavors.

This guide will not explicitly discuss MapScript, check out the *MapScript Reference* for more information.

1.1.2 Anatomy of a MapServer Application

A simple MapServer application consists of:

- **Map File** - a structured text configuration file for your MapServer application. It defines the area of your map, tells the MapServer program where your data is and where to output images. It also defines your map layers, including their data source, projections, and symbology. It must have a .map extension or MapServer will not recognize it.

See also

MapServer Mapfile Reference

- **Geographic Data** - MapServer can utilize many geographic data source types. The default format is the ESRI Shape format. Many other data formats can be supported, this is discussed further below in *Adding data to your site*.

See also

Vector Input Reference and *Raster Input Reference*

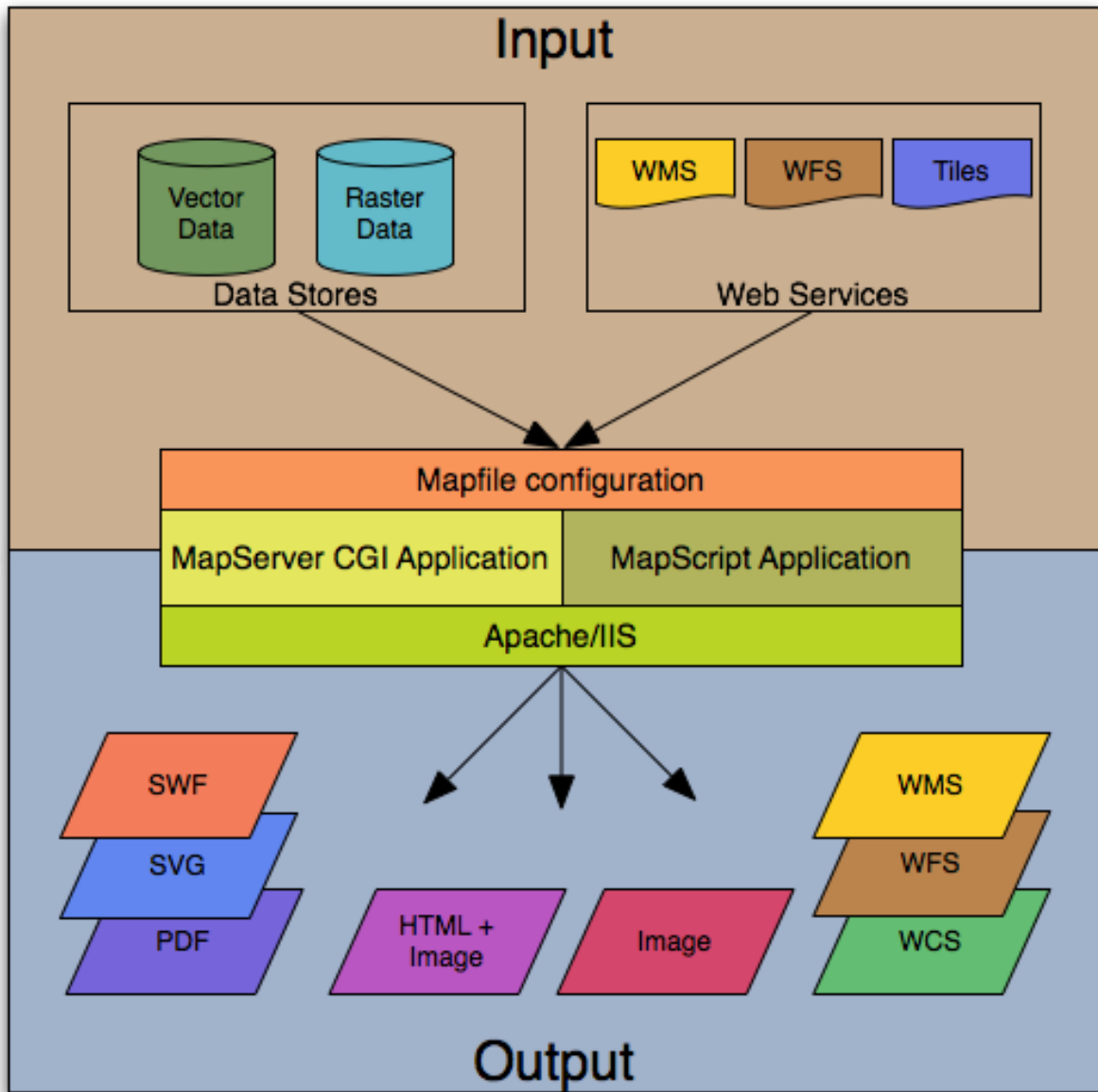

Fig. 1: The basic architecture of MapServer applications.

- **HTML Pages** - the interface between the user and MapServer . They normally sit in Web root. In it's simplest form, MapServer can be called to place a static map image on a HTML page. To make the map interactive, the image is placed in an HTML form on a page.

CGI programs are 'stateless', every request they get is new and they don't remember anything about the last time that they were hit by your application. For this reason, every time your application sends a request to MapServer, it needs to pass context information (what layers are on, where you are on the map, application mode, etc.) in hidden form variables or URL variables.

A simple MapServer *CGI* application may include two HTML pages:

- **Initialization File** - uses a form with hidden variables to send an initial query to the web server and MapServer. This form could be placed on another page or be replaced by passing the initialization information as variables in a URL.
- **Template File** - controls how the maps and legends output by MapServer will appear in the browser. By referencing MapServer CGI variables in the template HTML, you allow MapServer to populate them with values related to the current state of your application (e.g. map image name, reference image name, map extent, etc.) as it creates the HTML page for the browser to read. The template also determines how the user can interact with the MapServer application (browse, zoom, pan, query).

See also

Templating

- **MapServer CGI** - The binary or executable file that receives requests and returns images, data, etc. It sits in the cgi-bin or scripts directory of the web server. The Web server user must have execute rights for the directory that it sits in, and for security reasons, it should not be in the web root. By default, this program is called *mapserv*

Note

It is strongly recommended to review the security steps for the *MAP=* call to the MapServer executable, by setting *MS_MAP_PATTERN* or *MS_MAP_NO_PATH* or hiding the *MAP=* parameter on public servers, as recommended in the document *Limit Mapfile Access*. All possible environment variables to secure your server are listed in *Environment Variables*.

- **Web/HTTP Server** - serves up the HTML pages when hit by the user's browser. You need a working Web (HTTP) server, such as [Apache](#) or Microsoft Internet Information Server, on the machine on which you are installing MapServer.

1.1.3 Installation and Requirements

Hardware Requirements

MapServer runs on Linux, Windows, Mac OS X, Solaris, and more. To compile or install some of the required programs, you may need administrative rights to the machine. People commonly ask questions about minimum hardware specifications for MapServer applications, but the answers are really specific to the individual application. For development and learning purposes, a very minimal machine will work fine. For deployment, you will want to investigate *Optimization* of everything from your data to server configuration.

Software Requirements

You need a working and properly configured Web (HTTP) server, such as [Apache](#) or Microsoft Internet Information Server, on the machine on which you are installing MapServer.

If you are on a Windows machine, and you don't have a web server installed, it is recommended that you use [MS4W](#), which will install a pre-configured web server, MapServer, MapCache, PHP, TinyOWS, and many more utilities. Windows users can optionally check out the [OSGeo4W](#) installer as well.

This introduction will assume you are using an MS4W installation to follow along. Obtaining MapServer on Linux or Mac OS X should be straightforward. Visit [download](#) for installing pre-compiled MapServer builds on Mac OS X and Linux.

Note

The [OSGeo-Live](#) virtual machine contains MapServer ready to use as well.

You will also need a Web browser, and a text editor (vi, emacs, notepad++, textpad, homesite) to modify your HTML and *mapfiles*.

Tip

Notepad++ users can follow these [steps](#) to add syntax coloring to .map files.

Skills

In addition to learning how the different components of a MapServer application work together and learning Map File syntax, building a basic application requires some conceptual understanding and proficiency in several skill areas.

You need to be able to create or at least modify [HTML](#) pages and understand how HTML forms work. Since the primary purpose of a MapServer application is to create maps, you will also need to understand the basics of geographic data and likely, map projections. As your applications get more complex, skills in SQL, DHTML/Javascript, Java, databases, expressions, compiling, and scripting may be very useful.

Secure your installation

During your installation and configuration, it is strongly recommended to review the security steps for the *MAP=* call to the MapServer executable, by setting *MS_MAP_PATTERN* or *MS_MAP_NO_PATH* or hiding the *MAP=* parameter on public servers, as recommended in the document [Limit Mapfile Access](#). All possible environment variables to secure your server are listed in [Environment Variables](#).

Windows Installation

Note

Pre-compiled binaries for MapServer are available from a variety of sources, refer to the windows section of the [Downloads](#) page.

MS4W (MapServer for Windows) is the long-time installer that contains the Apache Web server, MapServer, and all of its dependencies and tools; MS4W also contains several add-on packages, that contain over 60+ pre-configured MapServer configuration files (mapfiles) and data. The following steps illustrate how to install MS4W:

- 1) Download MS4W (this example will use the *-setup.exe* file) from <https://ms4w.com/>

- Execute (double-click) the .exe
- Click the “Agree” button, to accept the license.

Note

MS4W uses the very open [MIT/X license](#).

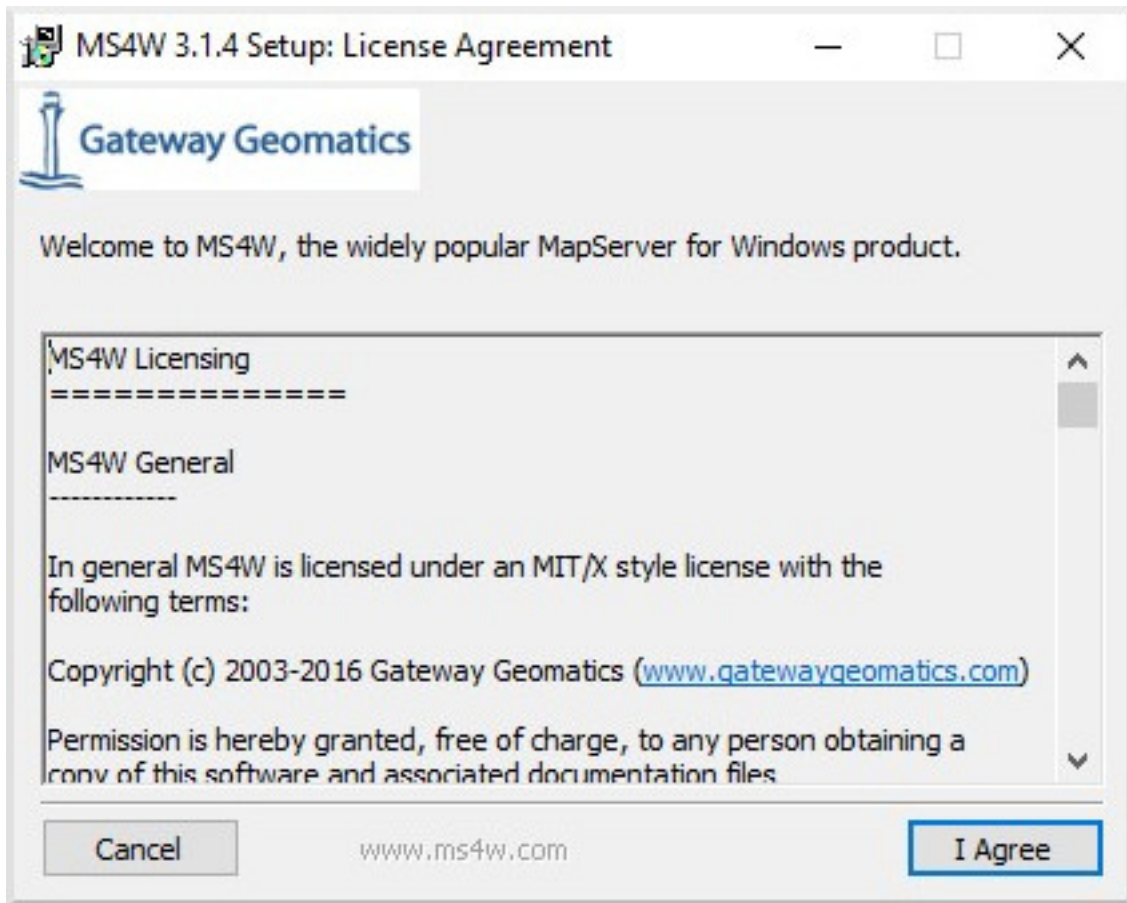

- Select packages to install. Be sure to also select the “*MapServer Itasca Demo Application*”, as we will be using this demo later.

Note

You can optionally install other packages, by clicking the checkbox beside the package name.

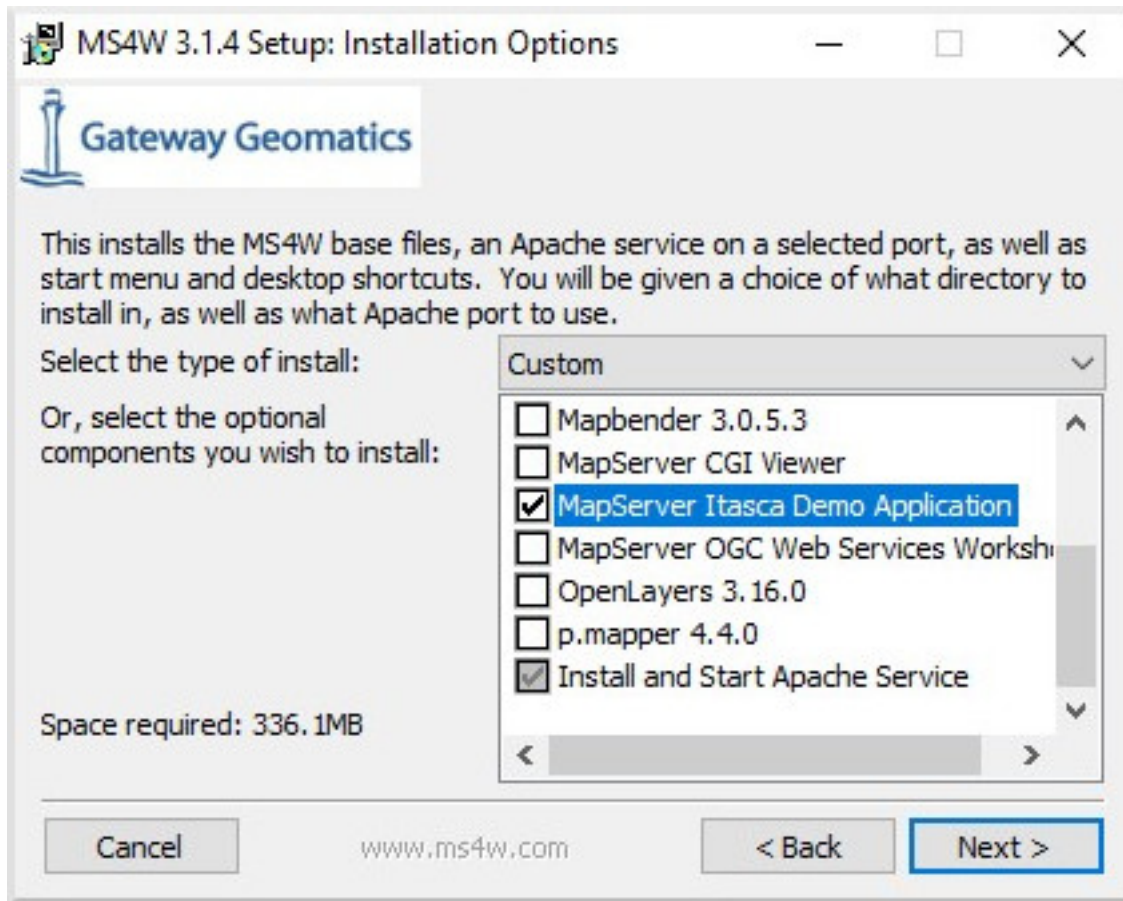

- 5) Click the “Next” button
- 6) Click the “Browse...” button, to choose an installation path. You can safely leave the default (C:/), and the installer will create *C:/ms4w*.

Note

Folders with spaces are supported, if you are using the *-setup.exe* installer.

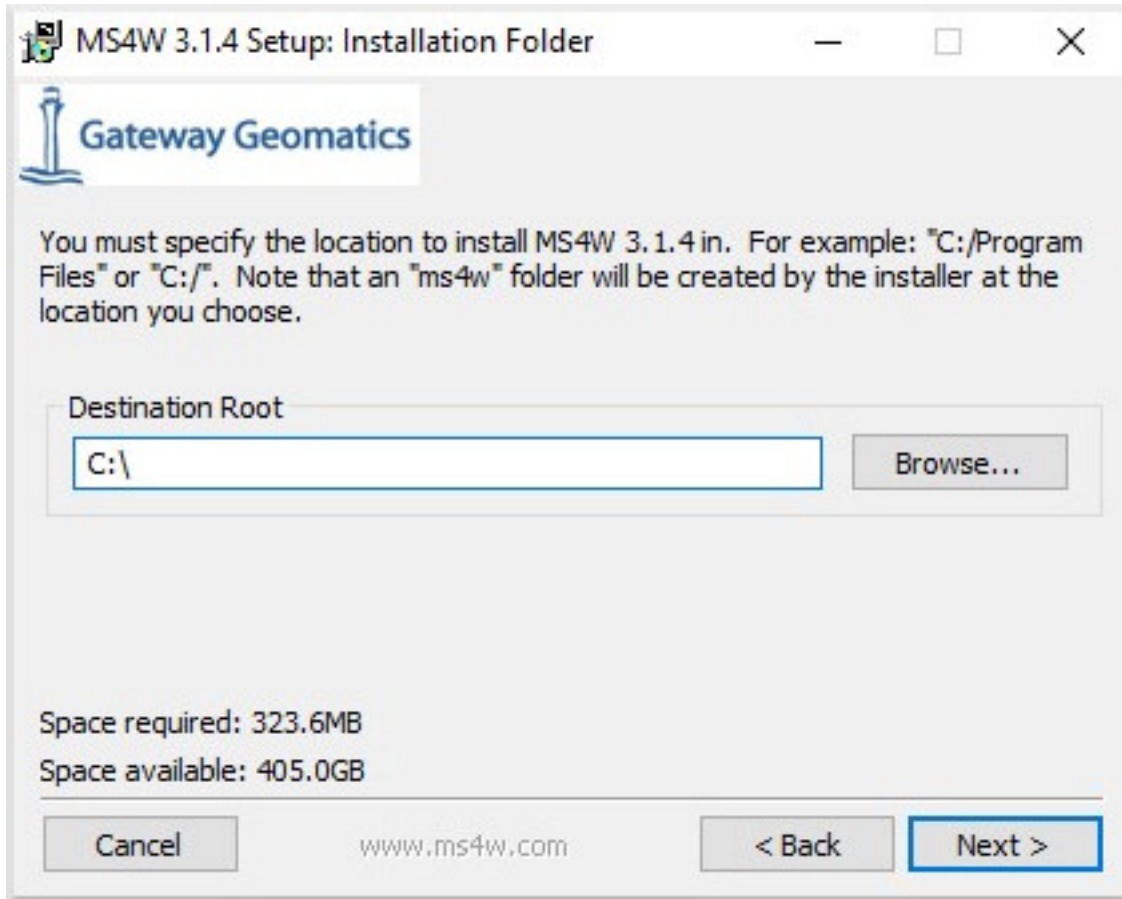

- 7) Click the “Next” button
- 8) Enter a port number to use for the Apache service. In most cases you can leave the port as *80*, unless something is using that port such as an IIS service.

Note

You can specify any number above *1024*, such as *8081* or *8082*.

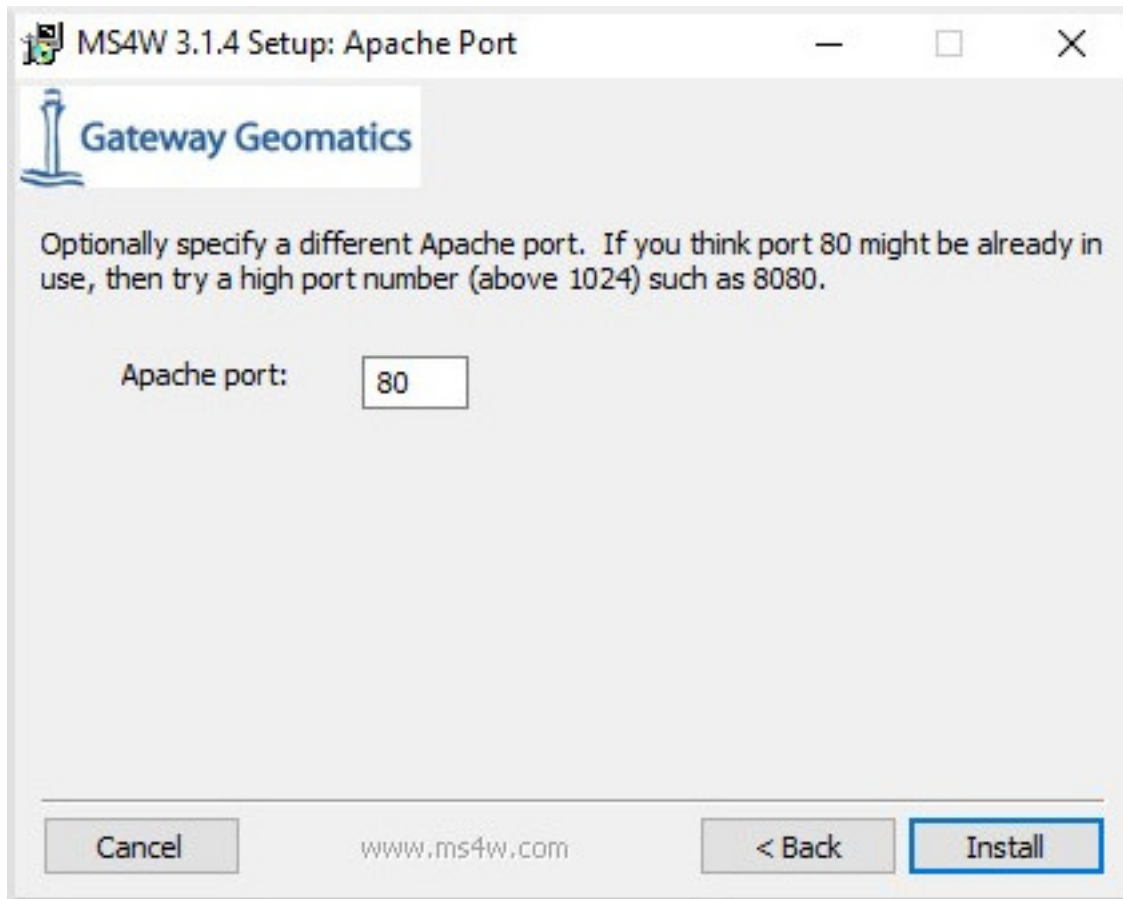

10) Click the “Install” button

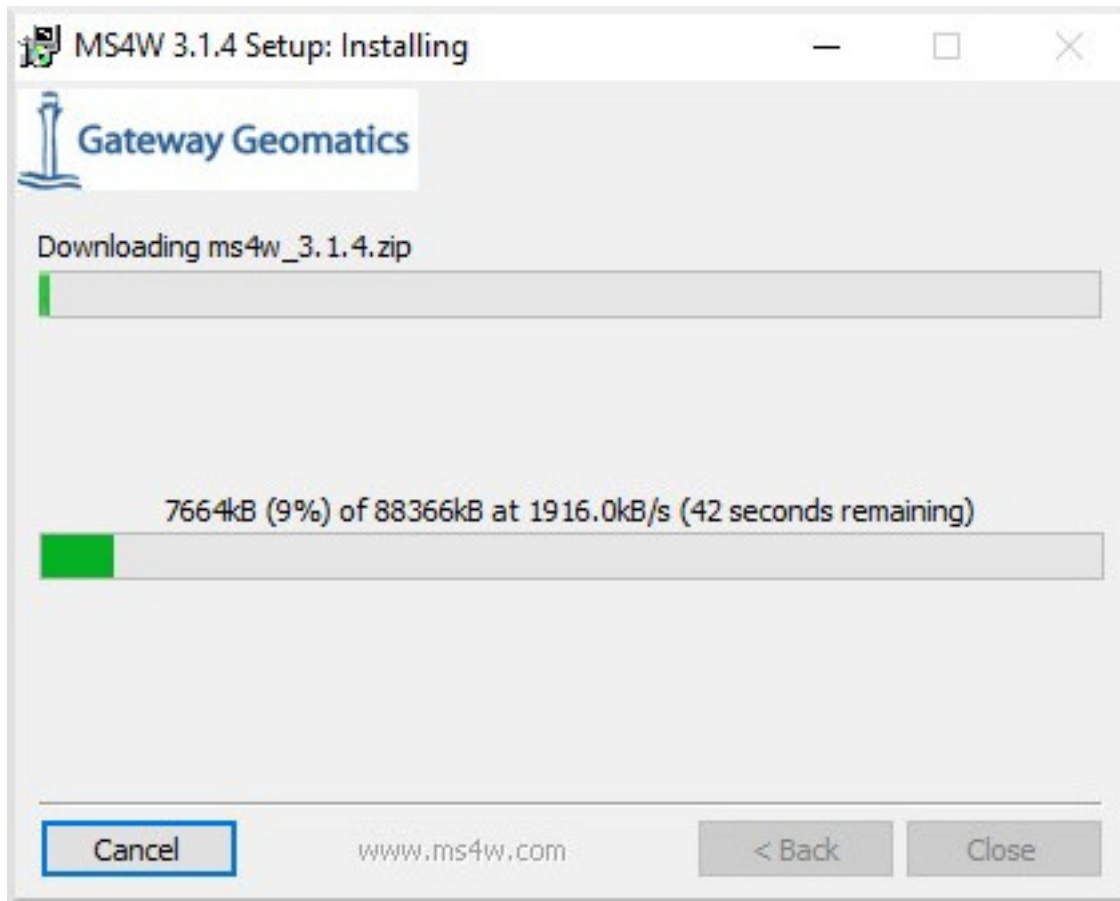

- 11) Once you see a message of *“Installer Complete”*, then click the “Close” button

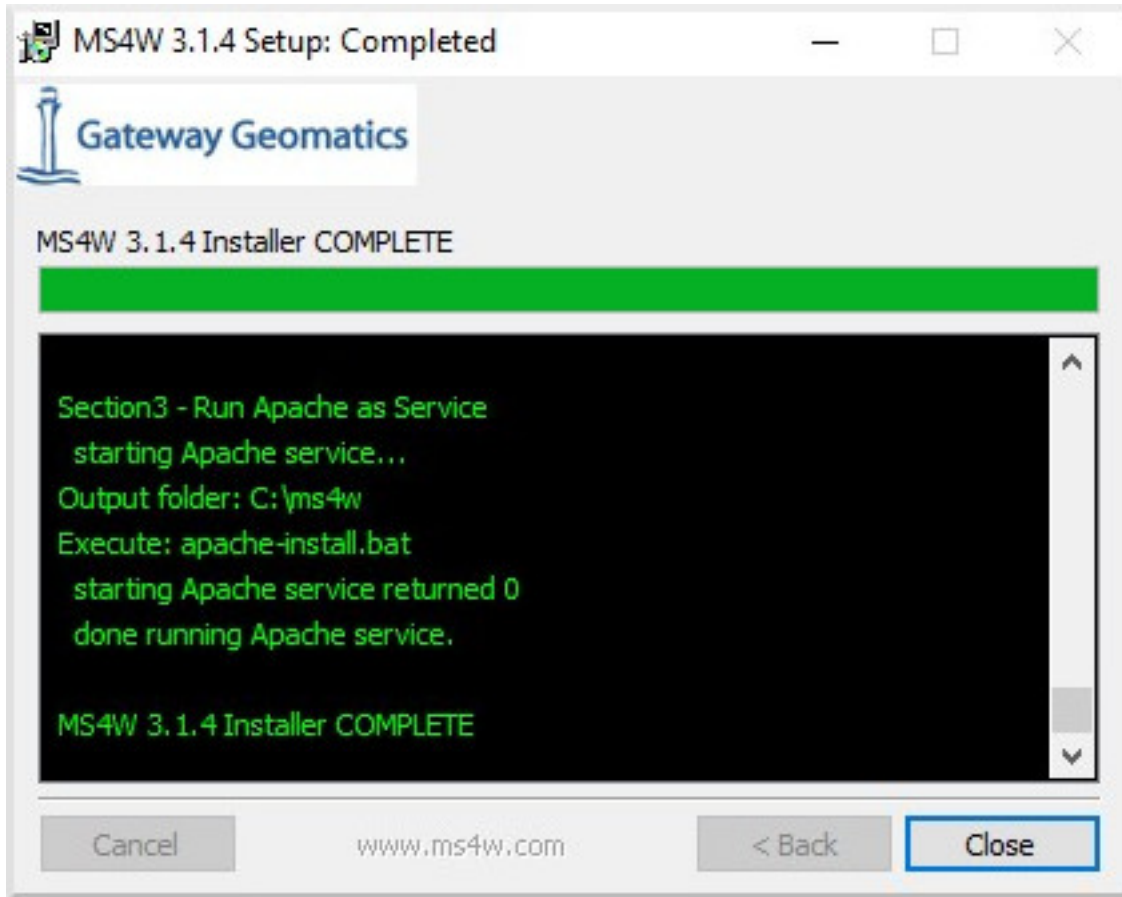

- 12) On your desktop, click on the “MS4W-Localhost” shortcut, and your browser should open <http://127.0.0.1> that loads an MS4W introduction page.

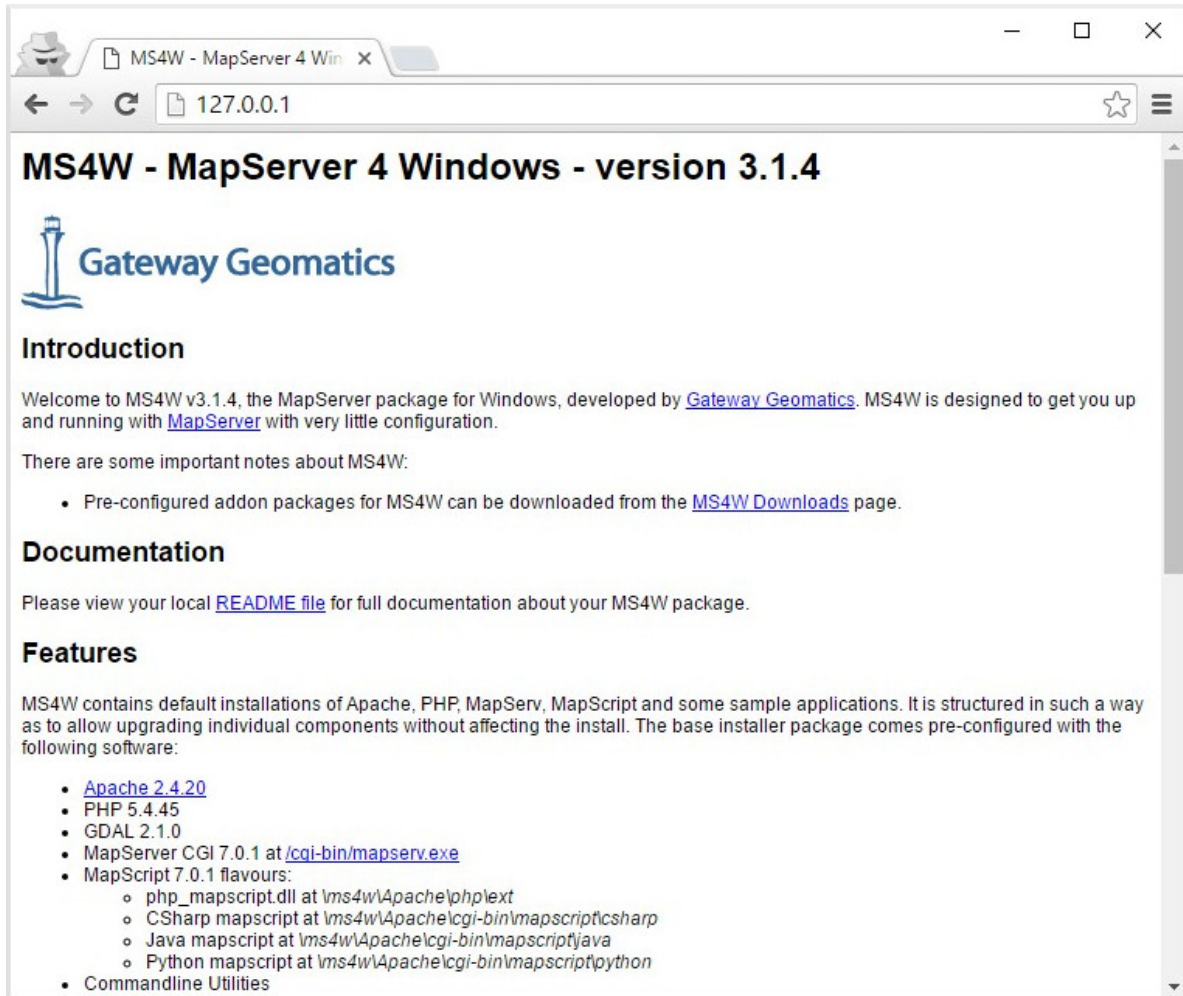

- 13) Verify that MapServer is working, by clicking on the `/cgi-bin/mapserv.exe` link in the “Features” section of the page.

Note

If MapServer is working properly, you will receive a message stating: *“No query information to decode. QUERY_STRING is set, but empty.”*

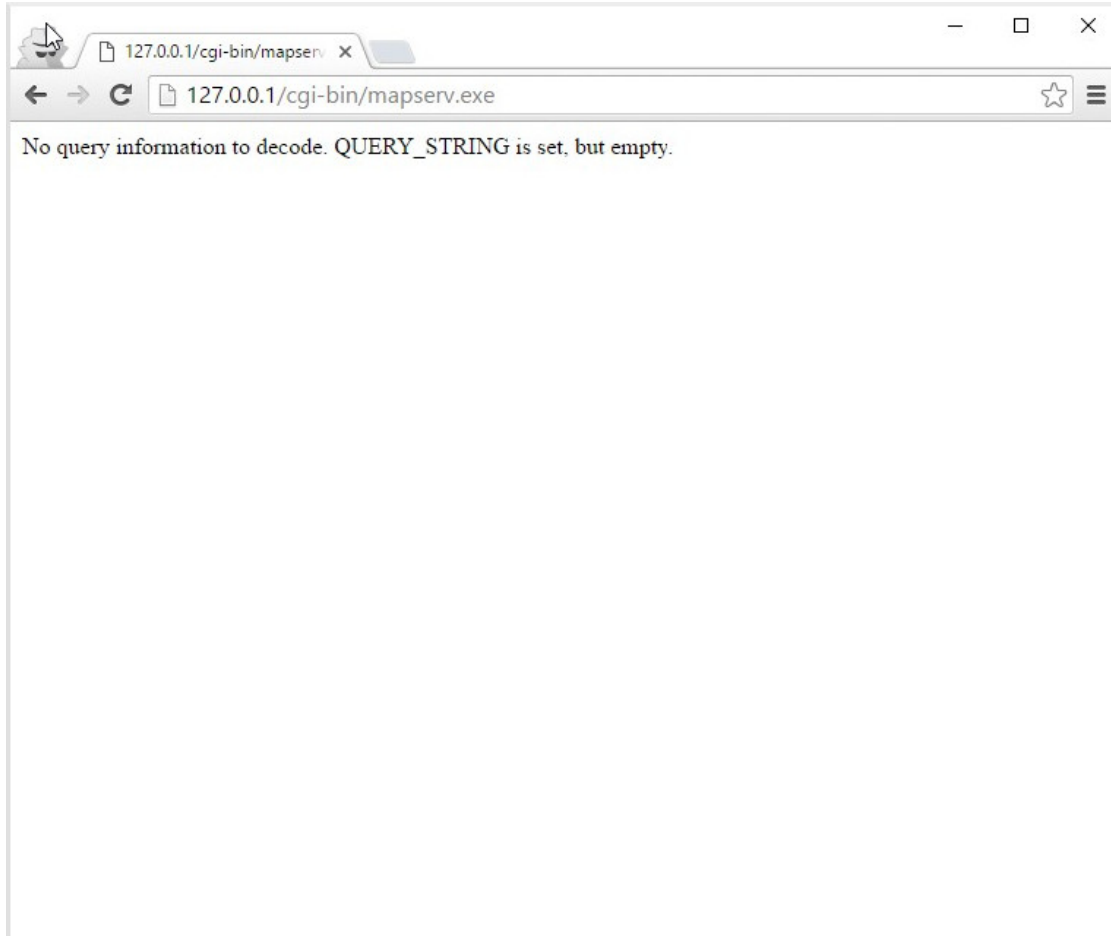

1.1.4 Introduction to the Mapfile

The `.map` file is the basic configuration file for data access and styling for MapServer. The file is an ASCII text file, and is made up of different objects. Each object has a variety of parameters available for it. All `.map` file (or mapfile) parameters are documented in the *mapfile reference*. A simple mapfile example displaying only one layer follows, as well as the map image output:

Tip

Notepad++ users can follow these [steps](#) to add syntax coloring to `.map` files.

MAP

```
NAME "sample"  
STATUS ON  
SIZE 600 400  
SYMBOLSET "../etc/symbols.txt"  
EXTENT -180 -90 180 90  
UNITS DD  
SHAPEPATH "../data"  
IMAGECOLOR 255 255 255  
FONTSET "../etc/fonts.txt"
```

(continues on next page)

(continued from previous page)

```
#
# Start of web interface definition
#
WEB
    IMAGEPATH "/ms4w/tmp/ms_tmp/"
    IMAGEURL "/ms_tmp/"
END # WEB

#
# Start of layer definitions
#
LAYER
    NAME 'global-raster'
    TYPE RASTER
    STATUS DEFAULT
    DATA bluemarble.gif
END # LAYER
END # MAP
```

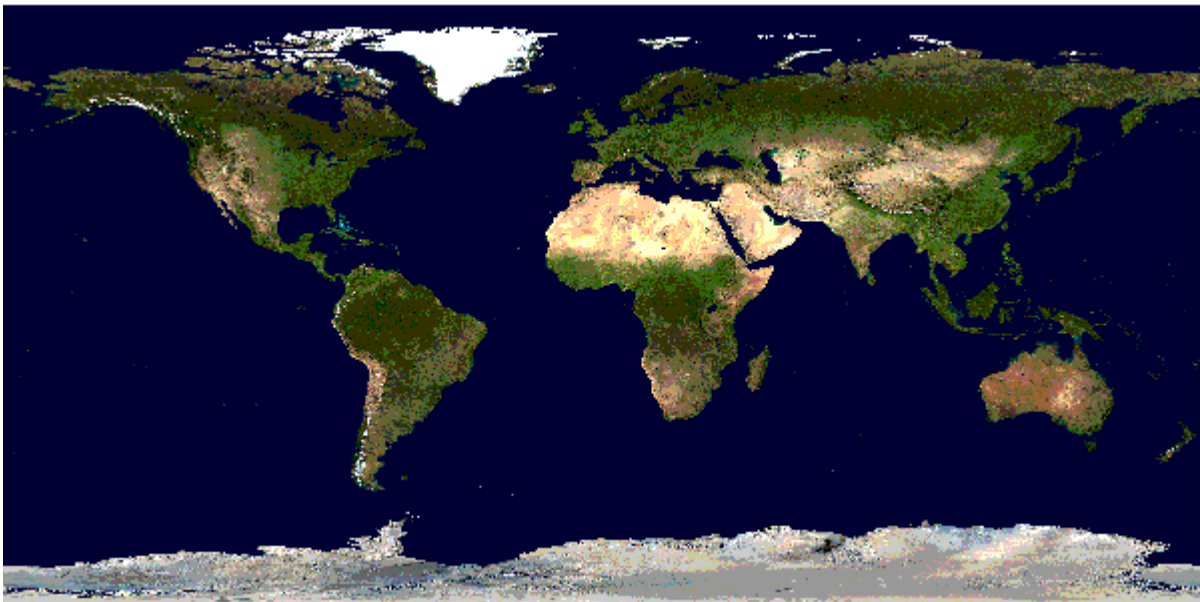

Fig. 2: Rendered Bluemarble Image

Note

- Comments in a mapfile are specified with a '#' character. Since version 7.2 MapServer also supports single or multi-line C-style comments, as /*...*/
- MapServer parses mapfiles from top to bottom, therefore layers at the end of the mapfile will be drawn last (meaning they will be displayed on top of other layers)
- Using relative paths is always recommended

- Paths should be quoted (single or double quotes are accepted)
- The above example is built on the following directory structure:
 - The mapfile could be placed anywhere, as long as it is accessible to the web server. Normally, one would try to avoid placing it at a location that makes it accessible on the web. Let us say it is placed in `/home/msuser/mapfiles/`
 - The location of the font file is given relative to the map file, in this case: `/home/msuser/etc/fonts.txt`
 - The location of the datasets (`bluemarble.gif`) is given relative to the map file, in this case: `/home/msuser/data/`
 - The location of the symbol file is given relative to the map file, in this case: `/home/msuser/etc/symbols.txt`
 - The files generated by MapServer will be placed in the directory `/ms4w/tmp/ms_tmp/`. The web server must be able to place files in this directory. The web server must make this directory available as `/ms_tmp` (if the web server is on `www.ms.org`, the web address to the directory must be: `httpd://www.ms.org/ms_tmp/`).

MAP Object

```
MAP
NAME "sample"
EXTENT -180 -90 180 90 # Geographic
SIZE 800 400
IMAGECOLOR 128 128 255
END # MAP
```

- EXTENT is the output extent in the units of the output map
- SIZE is the width and height of the map image in pixels
- IMAGECOLOR is the default image background color

Tip

MapServer accepts colors in RGB values, or as a hexadecimal string.

Note

MapServer currently uses a pixel-center based extent model which is a bit different from what GDAL or WMS use.

LAYER Object

- starting with MapServer 5.0, there is no limit to the number of layers in a mapfile
- the `DATA` parameter is relative to the `SHAPEPATH` parameter of the `MAP` object
- if no `DATA` extension is provided in the filename, MapServer will assume it is ESRI Shape format (`.shp`)

Raster Layers

```
LAYER
  NAME "bathymetry"
  TYPE RASTER
  STATUS DEFAULT
  DATA "bath_mapserver.tif"
END # LAYER
```

See also

Raster Data

Vector Layers

Vector layers of *TYPE point*, *line*, or *polygon* can be displayed. The following example shows how to display only lines from a *TYPE polygon* layer, using the *OUTLINECOLOR* parameter:

```
LAYER
  NAME "world_poly"
  DATA 'shapefile/countries_area.shp'
  STATUS ON
  TYPE POLYGON
  CLASS
    NAME 'The World'
    STYLE
      OUTLINECOLOR 0 0 0
    END # STYLE
  END # CLASS
END # LAYER
```

Tip

MapServer accepts colors in RGB values, or as a hexadecimal string.

See also

Vector Data

CLASS and STYLE Objects

- typical styling information is stored within the *CLASS* and *STYLE* objects of a *LAYER*
- starting with MapServer 5.0, there is no limit to the number of classes or styles in a mapfile
- the following example shows how to display a road line with two colors by using overlaid *STYLE* objects

```
CLASS
  NAME "Primary Roads"
  STYLE
```

(continues on next page)

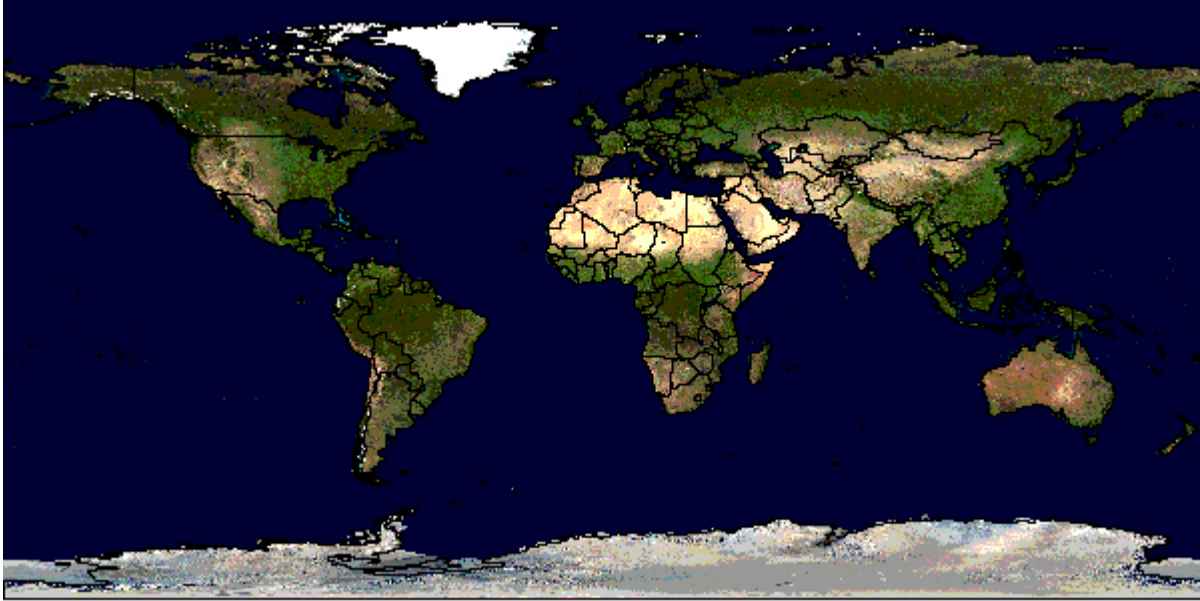

Fig. 3: Rendered Bluemarble image with vector boundaries

(continued from previous page)

```

SYMBOL "circle"
COLOR 178 114 1
SIZE 15
END # STYLE
STYLE
SYMBOL "circle"
COLOR 254 161 0
SIZE 7
END # STYLE
END # CLASS

```

Tip

MapServer accepts colors in RGB values, or as a hexadecimal string.

SYMBOLS

- can be defined directly in the mapfile, or in a separate file
- the separate file method must use the *SYMBOLSET* parameter in the *MAP* object:

```

MAP
NAME "sample"
EXTENT -180 -90 180 90 # Geographic
SIZE 800 400
IMAGECOLOR 128 128 255
SYMBOLSET "../etc/symbols.txt"
END # MAP

```



Fig. 4: Rendered Blumarmble image with styled roads

where symbols.txt might contain:

```
SYMBOL
  NAME "ski"
  TYPE PIXMAP
  IMAGE "ski.png"
END # SYMBOL
```

and the mapfile would contain:

```
LAYER
  ...
  CLASS
    NAME "Ski Area"
    STYLE
      SYMBOL "ski"
    END # STYLE
  END # CLASS
END # LAYER
```

See also

Cartographical Symbol Construction with MapServer, Symbology Examples, and SYMBOL

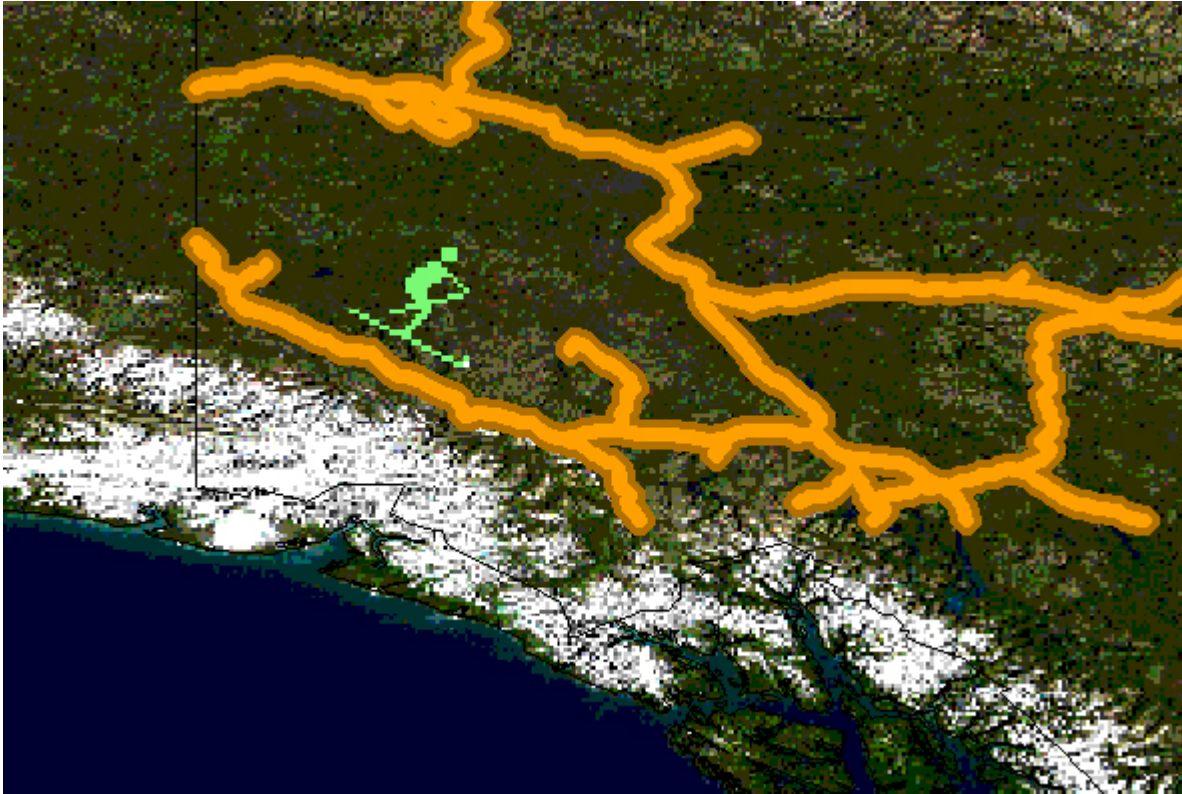

Fig. 5: Rendered Bluemarble image with skier symbol

LABEL

- defined within a *CLASS* object
- the *LABELITEM* parameters in the *LAYER* object can be used to specify an attribute in the data to be used for labeling. The label is displayed by the *FONT*, declared in the *FONTSET* file (set in the *MAP* object). The *FONTSET* file contains references to the available font names. *ENCODING* describes which encoding is used in the file (see *Display of International Characters in MapServer*).

An example *LABEL* object that references one of the above fonts might look like:

```

LABEL
  FONT "sans-bold"
  TYPE truetype
  ENCODING "UTF-8"
  SIZE 10
  POSITION LC
  PARTIALS FALSE
  COLOR 100 100 100
  OUTLINECOLOR 242 236 230
END # LABEL

```

See also

LABEL, *FONTSET*

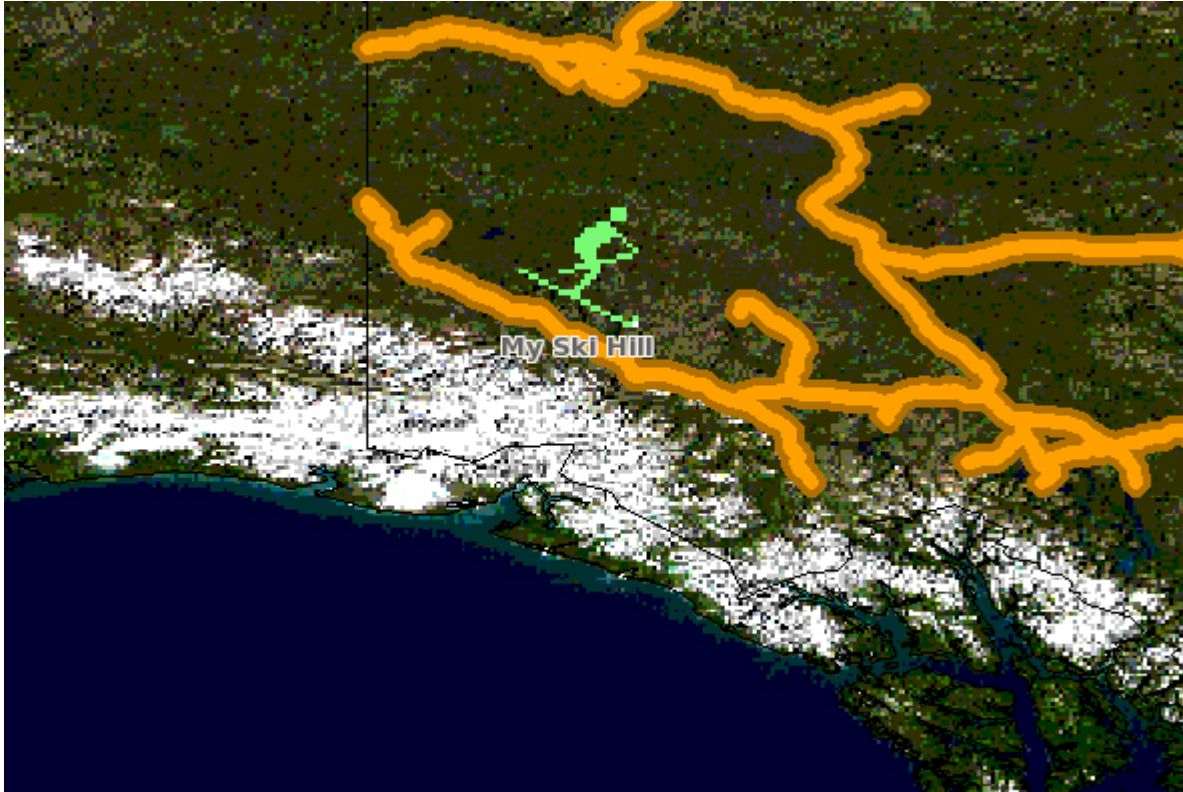

Fig. 6: Rendered Bluemarble image with skier symbol and a label

CLASS Expressions

MapServer supports three types of *CLASS Expressions* in a *LAYER* (*CLASSITEM* in *LAYER* determines the attribute to be used for the two first types of expressions):

- 1) String comparisons

```
EXPRESSION "africa"
```

- 2) Regular expressions

```
EXPRESSION /^9|^10/
```

- 3) Logical expressions

```
EXPRESSION ([POPULATION] > 50000 AND '[LANGUAGE]' eq 'FRENCH')
```

Note

Logical expressions should be avoided wherever possible as they are very costly in terms of drawing time.

See also

Expressions

INCLUDE

Added to MapServer 4.10, any part of the mapfile can now be stored in a separate file and added to the main mapfile using the *INCLUDE* parameter. The filename to be included can have any extension, and it is always relative to the main .map file. Here are some potential uses:

- *LAYER*s can be stored in files and included to any number of applications
- *STYLE*s can also be stored and included in multiple applications

The following is an example of using mapfile *includes* to include a layer definition in a separate file:

If 'shadedrelief.lay' contains:

```
LAYER
  NAME 'shadedrelief'
  STATUS ON
  TYPE RASTER
  DATA 'GLOBALeb3colshade.jpg'
END # LAYER
```

therefore the main mapfile would contain:

```
MAP
  ...
  INCLUDE "shadedrelief.lay"
  ...
END # MAP
```

The following is an example of a mapfile where all *LAYER*s are in separate .lay files, and all other objects (*WEB*, *REFERENCE*, *SCALEBAR*, etc.) are stored in a “.ref” file:

```
MAP
  NAME "base"
  #
  # include reference objects
  #
  INCLUDE "../templates/template.ref"
  #
  # Start of layer definitions
  #
  INCLUDE "../layers/usa/usa_outline.lay"
  INCLUDE "../layers/canada/base/1m/provinces.lay"
  INCLUDE "../layers/canada/base/1m/roads_atlas_of_canada_1m.lay"
  INCLUDE "../layers/canada/base/1m/roads_atlas_of_canada_1m_shields.lay"
  INCLUDE "../layers/canada/base/1m/populated_places.lay"
END # MAP
```

Warning

Mapfiles must have the .map extension or MapServer will not recognize them. Include files can have any extension you want, however.

See also*INCLUDE***Get MapServer Running**

You can test if MapServer is working by running the MapServer executable (*mapserv*) with the *-v* parameter on the command line (*./mapserv -v*).

MS4W users that installed through the *-setup.exe* installer, can use the *MS4W-Shell* shortcut on the desktop, and then run *mapserv -v* at the commandline. MS4W users who did not use the *-setup.exe* installer can open a Command Prompt window, cd to their installation folder, and then execute *setenv.bat*, before testing a *mapserv -v* command.

Depending on your configuration, the output could be something like this:

```
MapServer version 7.0.1 (MS4W 3.1.4) OUTPUT=PNG OUTPUT=JPEG OUTPUT=KML
SUPPORTS=PROJ SUPPORTS=AGG SUPPORTS=FREETYPE SUPPORTS=CAIRO SUPPORTS=ICONV
SUPPORTS=FRIBIDI SUPPORTS=WMS_SERVER SUPPORTS=WMS_CLIENT SUPPORTS=WFS_SERVER
SUPPORTS=WFS_CLIENT SUPPORTS=WCS_SERVER SUPPORTS=SOS_SERVER SUPPORTS=FASTCGI
SUPPORTS=THREADS SUPPORTS=GEOS INPUT=JPEG INPUT=POSTGIS INPUT=OGR INPUT=GDAL
INPUT=SHAPEFILE
```

You can also send a HTTP request directly to the MapServer CGI program without passing any configuration variables (e.g. <http://127.0.0.1/cgi-bin/mapserv.exe>). If you receive the message, ‘No query information to decode. *QUERY_STRING* not set.’, your installation is working.

Get Demo Running**Warning**

MS4W users do not have to do this step, as the above instructions already installed the demo. You should see a “*MapServer Itasca Demo Application*” section on the bottom of the page (after clicking the *MS4W-Localhost* shortcut).

Download the [MapServer Demo](#). UnZip it and follow the directions in *ReadMe.txt*. You will need to move the demo files to their appropriate locations on your web server, and modify the *Map File* and *HTML* pages to reflect the paths and URLs of your server. Next, point your browser to *init.html* and hit the ‘initialize button’. If you get errors, verify that you have correctly modified the demo files.

1.1.5 Making the Site Your Own

Now that you have a working MapServer demo, you can use the demo to display your own data. Add new *LAYERS* to your *Map file* that refer to your own geographic data layers (you will probably want to delete the existing layers or set their status to *OFF*).

Unless you are adding layers that fall within the same geographic area as the demo, modify *MAP EXTENT* to match the extent of your data. To determine the extent of your data, you can use [ogrinfo](#). If you have access to a GIS, you could use that as well. The *MAP EXTENT* needs to be in the units of your output projection.

If you add geographic data layers with different geographical reference systems, you will need to modify your *Map File* to add a *PROJECTION* block to the *MAP* (defines the output projection / geographical reference system) and each of the *LAYERS* (defines the geographical reference system of the layer dataset).

Adding Data to Your Site

MapServer supports several data input formats ‘natively’, and many more if it is compiled with the Open Source libraries *GDAL* and *OGR*.

Vector Data

Vector data includes features made up of points, lines, and polygons. MapServer support the ESRI Shape format by default, but it can be compiled to support spatially enabled databases such as [PostgreSQL-PostGIS](#), and file formats such as [Geography Markup Language \(GML\)](#), [MapInfo](#), delimited text files, and more formats with *OGR Vector Layers Through MapServer*.

See the *Vector Data reference* for examples on how to add different geographic data sources to your MapServer project.

Raster Data

Raster data is image or grid data. Through [GDAL](#), MapServer supports most raster formats - see the [GDAL format list](#). More specific information can be found in the *Raster Data reference*.

Note

Since version 6.2 MapServer relies on GDAL for all raster access.

Projections

Because the earth is round and your monitor (or paper map) is flat, distortions will occur when you display geographic data in a two-dimensional image. Projections allow you to represent geographic data on a flat surface. In doing so, some of the original properties (e.g. area, direction, distance, scale or conformity) of the data will be distorted. Different projections excel at accurately portraying different properties.

With MapServer, if you keep all of your spatial data sets in the same projection (or unprojected Latitude and Longitude), you do not need to include any projection info in your Map File. In building your first MapServer application, this simplification is recommended.

On-the-fly projection can be accomplished when MapServer is compiled with *PROJ* support. Instructions on how to enable PROJ support on Windows can be found on the [Wiki](#).

1.1.6 Enhancing your site

Adding Query Capability

There are two primary ways to query spatial data. Both methods return data through the use of templates and CGI variable replacement. A *QUERYMAP* can be used to map the results of the query.

To be queryable, each mapfile *LAYER* must have a *TEMPLATE* defined, or each *CLASS* within the *LAYER* must have a *TEMPLATE* defined. More information about the CGI variables used to define queries can be found in the *MapServer CGI Reference*.

Attribute queries

The user selects features based on data associated with that feature. ‘Show me all of the lakes where depth is greater than 100 feet’, with ‘depth’ being a field in the Shape dataset or the spatial database. Attribute queries are accomplished by passing query definition information to MapServer in the URL (or form post). *Mode=itemquery* returns a single result, and *mode=itemnquery* returns multiple result sets.

The request must also include a *QLAYER*, which identifies the layer to be queried, and a *QSTRING* which contains the query string. Optionally, *QITEM*, can be used in conjunction with *QSTRING* to define the field to be queried. Attribute queries only apply within the *EXTENT* set in the map file.

Spatial queries

The user selects features based on a click on the map or a user-defined selection box. Again the request is passed through a URL or form post. By setting mode=QUERY, a user click will return the one closest feature. In mode=NQUERY, all features found by a map click or user-defined selection box are returned. Additional query options can be found in the *CGI* documentation.

Interfaces

See: OpenLayers <http://openlayers.org>, GeoMOOSE <http://geomoose.org>

Note

MS4W users can install both OpenLayers and GeoMOOSE as ready-to-use packages.

Data Optimization

Data organization is at least as important as hardware configuration in optimizing a MapServer application for performance. MapServer is quite efficient at what it does, but by reducing the amount of processing that it needs to do at the time of a user request, you can greatly increase performance. Here are a few rules:

- **Index Your data** - By creating spatial indexes for your Shape datasets using *shptree*. Spatial indexes should also be created for spatially aware databases such as PostGIS and Oracle Spatial.
- **Tile Your Data** - Ideally, your data will be ‘sliced up’ into pieces about the size in which it will be displayed. There is unnecessary overhead when searching through a large vector dataset or image of which you are only going to display a small area. By breaking the data up into tiles and creating a tile index, MapServer only needs to open up and search the data files of interest. The GDAL commandline utilities *ogrindex* (for vectors) and *gdaltindex* (for rasters) allow indexing of any supported GDAL driver/format. For more information (and detailed steps) see *Tile Indexes*. If you need to only index shapefiles, you can use the *tile4ms* MapServer utility.
- **Pre-Classify Your Data** - MapServer allows for the use of quite complex *EXPRESSIONs* to classify data. However, using logical and regular expressions is more resource intensive than string comparisons. To increase efficiency, you can divide your data into classes ahead of time, create a field to use as the *CLASSITEM* and populate it with a simple value that identifies the class, such as 1,2,3, or 4 for a four class data set. You can then do a simple string comparison for the class *EXPRESSION*.
- **Pre-Process Your Images** - Do resource intensive processing up front. See the *Raster Data reference* for more info.
- **Generalize for Overview** - create a more simple, generalized data layer to display at small scales, and then use scale-dependent layers utilizing *LAYER MINSCALE* and *LAYER MAXSCALE* to show more detailed data layers as the user zooms in. This same concept applies to images.

See also

Optimization

1.1.7 How do I get Help?

Documentation

- Official MapServer documentation lives here on this *site*.
- User contributed documentation exists on the MapServer [Wiki](#).

Users Mailing List

Register and post questions to the [MapServer Users](#) mailing list. Questions to the list are usually answered quickly and often by the developers themselves. A few things to remember:

1. [Search the archives](#) for your answer first, people get tired of answering the same questions over and over.
2. Provide version and configuration information for your MapServer installation, and relevant snippets of your map and template files.
3. Always post your responses back to the whole list, as opposed to just the person who replied to your question.

Matrix/IRC

MapServer users and developers can be found on Matrix, and on IRC (Internet Relay Chat). The MapServer room is bridged to allow communication through your choice of Matrix or IRC.

- Matrix room is `#mapserver:osgeo.org` on matrix.osgeo.org.
- IRC channel is `#mapserver` on irc.libera.chat.

Reporting bugs

Software bugs are reported on the [MapServer issue tracker](#). Documentation bugs are reported on the [MapServer documentation issue tracker](#).

Tutorial

[Here](#) is a quick tutorial for new users.

Test Suite

Download the [MapServer Test Suite](#) for a demonstration of some MapServer functionality.

Books

[Web Mapping Illustrated](#), a book by Tyler Mitchell that describes well and provides real-world examples for the use of Web mapping concepts, Open Source GIS software, MapServer, Web services, and PostGIS.

[Mapping Hacks](#), by Schuyler Erle, Rich Gibson, and Jo Walsh, creatively demonstrates digital mapping tools and concepts. MapServer only appears in a handful of the 100 hacks, but many more are useful for concepts and inspiration.

[Beginning MapServer: Opensource GIS Development](#), by Bill Kropla. According to the publisher, it covers installation and configuration, basic MapServer topics and features, incorporation of dynamic data, advanced topics, MapScript, and the creation of an actual application.

2.1 MapServer Tutorial

Author

Pericles S. Nacionales

Contact

pnaciona at gmail.com

Author

Jeff McKenna

Contact

jmckenna at gatewaygeomatics.com

Updated

2023-04-19

Note

This tutorial requires at least MapServer 8.0.1 (the [demo server](#) in the live examples runs MapServer 8.1-dev)

This tutorial (initially created in the early-2000's by Perry, and maintained since by Jeff) was designed to give new users a quick (relatively speaking) introduction to the concepts behind MapServer. It is arranged into four sections with each section having one or more examples and increasing in complexity. Users can jump to any section at any time although it is recommended that absolute beginners work on the first three sections sequentially.

Section one focuses on basic MapServer configuration concepts such as layer and class ordering, using vector and raster data, projections and labeling. Section two provides examples on how to use HTML templates to create a simple interface for an interactive web mapping application. Section three introduces the use of HTML templates to provide a “query” interface. Finally, section four introduces some advanced user interface concepts.

2.1.1 Tutorial background

Tutorial Timeframe

While some users can go through this tutorial in one day, those who work on each example in detail can probably expect to finish in one week.

Tutorial Data

The dataset used in this tutorial was taken from the U.S. Department of the Interior's National Atlas of the United States (which is no longer available, but was hosted by data.gov). The dataset was clipped to the upper great lakes region (Minnesota, Michigan, and Wisconsin) to reduce storage size. Additional raster images were added courtesy of the TerraSIP project at the University of Minnesota. When using this tutorial, you are encouraged to use your own dataset.

Like MapServer itself, this tutorial is open and customizable to anyone. This was done in the hope that someone (or some folks) will help design and develop it further.

Download the data (and all html files) for this tutorial at <https://download.osgeo.org/mapserver/docs/mapserver-tutorial.zip>.

Before Using the Tutorial

There are some prerequisites to using this tutorial:

1. Users will need to have a web server installed and running on their computer. This web server has to have support for common gateway interface (CGI) programs.
2. Users should have a basic understanding of web servers and internet security. A poorly configured web server can easily be attacked by malicious people. At the very least your software installation will be corrupted and you'll lose hours of productivity, at worst your computer can be used to attack other computers on the internet.
3. It is recommended that users of this tutorial read the *Introduction to MapServer* before proceeding with this tutorial.
4. To use this tutorial, users will need to have a MapServer CGI program (mapserv or mapserv.exe) installed in their systems. MapServer source code is available for download here. Documentation exists on how to compile and install MapServer:
 - for UNIX users, please read the *MapServer UNIX Compilation and Installation HOWTO*.
 - Windows users should read the *MapServer Win32 Compilation and Installation HOWTO*

In addition, precompiled binaries exist for a number of platform (see the download page).

Windows, UNIX/Linux Issues

Paths

This tutorial is packaged for Windows users, but should work with minimal changes on UNIX or other platforms. The main differences are the paths in the map files. Windows users can specify the drive letter of the hard disk where their tutorial files reside. Here's an example:

A UNIX map file might include a parameter like this:

```
SHAPEPATH "/data/projects/tutorial/data"
```

In Windows, the same parameters might look like this:

```
SHAPEPATH "C:/ms4w/apps/tutorial/data"
```

or:

```
SHAPEPATH "C:\ms4w\apps\tutorial\data"
```

Notice that either slash or backslash works in Windows. The usual backslash may work well for you if you want to make a distinction between virtual (as in URLs or web addresses) and local paths in your map file. However, if you plan to move your application to UNIX at some point, you'll have the tedious task of switching all backslashes to slashes.

While we're on the subject of paths, keep in mind that paths in mapfiles are typically **relative to the directory where the mapfile is stored**. When working with HTML template files, paths are relative to the web server's root directory. i.e., `"/tutorial/"` is relative to `"https://demo.mapserver.org/"`. Please read [this](#) for a few insights on URLs.

Executable

Another issue is that UNIX executable files don't contain a .EXE extension, but they do in Windows. So you might have to adjust all instances of `"/cgi-bin/mapserv.exe"` to `"/cgi-bin/mapserv"`.

Other Resources

Other documentation exist to give you better understanding of the many customizations MapServer offer. Please visit the MapServer documentation page at <https://mapserver.org/documentation.html> . There you will find many HOWTO documents, from getting started to using MapScript, a scripting interface for MapServer.

[Back to Tutorial home](#) | [Proceed to Section 1](#)

2.1.2 Section 1: Static Maps and the MapFile

- Take a vector dataset. Any vector datatype supported by GDAL. We can use MapServer to display that vector dataset in a web browser. Look...
 - Example 1.1 - A map with a single layer
 - We can display the same Shapefile dataset repeatedly. We can display the polygon attributes in one LAYER and the line attributes in another...
 - Example 1.2 - A map with two layers
 - And we can select which parts of the Shapefile dataset to display. We do this using the CLASS object...
 - Example 1.3 - Using classes to make a "useful" map
 - We can also label our maps...
 - Example 1.4 - Labeling layers and label layers
 - Or add raster data such as satellite images, aerial photographs, or shaded reliefs...
 - Example 1.5 - Adding a raster layer
 - We can reproject our data from just about any projection to just about any... Yeah, check it out!
 - Example 1.6 - Projection/Reprojection
 - And we can use layers from other map servers on the Internet (for example WMS servers)...
 - Example 1.7 - Adding a WMS layer
 - MapServer can output to various formats such as PDF and GeoTIFF.
 - Example 1.8 - A different output format
 - MapServer not only generates static maps, it can also create interactive maps...
 - Example 1.9 - The difference between map mode and browse mode
-

[Back to Tutorial home](#) | [Proceed to Section 2](#)

2.1.3 Section 2: CGI variables and the User Interface

So far we have only looked at the mapfile when creating maps. In creating web mapping applications, it is usually our intention to make maps that can be changed by the user (of the application) interactively. That is, a user should be able to change the content of (or the information in) the map. To accomplish this interactivity, we use the MapServer HTML templates.

HTML Templates

A MapServer HTML template is essentially an HTML file with a few MapServer specific tags. These tags are the MapServer CGI variables and are enclosed in square brackets “[]”. When the MapServer CGI program processes an application, it first parses the query string and the mapfile, and produces the necessary output. Some of this output will need to be written to the HTML template file which you would have to also specify in the mapfile using the web template keyword (or in a separate HTML initialization file). The CGI program will replace all the variables in the HTML template with the proper value before sending it back to the web browser. If you are to directly view an HTML template in a web browser, there won't be any maps rendered and you will instead get blank images and other junk.

Variables

MapServer provides several variables for web mapping: the “img” variable which you've seen in Example 1.9 is but one example. There are a few core CGI variables originally designed as part of the mapping interface but practically all the mapfile parameters can be defined as variables. The definitive reference to the MapServer CGI variables can be found [here](#).

We can also define our own variables, which MapServer will pass along to our application. For example, we can create a variable called “root” to represent the root directory of this tutorial, the value for “root” will then be “/tutorial”. When the MapServer CGI program processes our HTML template, it will replace every instance of the “[root]” tag with “/tutorial”. You will see this in action for each of the following examples.

Run-time Substitution

Since MapServer 8.0.1, this tutorial uses MapServer's *Run-time Substitution* to pass the template name through the url, such as ... &template=example2-2.html. The associated mapfile's WEB object contains a %template% variable, and a VALIDATION object with a regular expression to allow the “template=” variable's possible values through the url.

```

WEB
  TEMPLATE  '%template%'
  ...
  VALIDATION
    "template" "example2*"
  END
END

```

Examples

So, let's build an interactive interface for our application...

- Users of a web mapping application should be able to pan and zoom on the map: [Example 2.1 - Pan and Zoom Controls](#)
- They also should be able to turn on and off layers on a map: [Example 2.2 - Layer Control](#)
- A map should always include a scalebar. [Example 2.3 - Adding a Scalebar](#)
- If users are to navigate through the map, a reference map should be provided: [Example 2.4 - Adding a Reference Map](#)
- The map should include a legend. [Example 2.5- Adding a Legend](#)

[Back to Section 1 index](#) | [Proceed to Section 3](#)

2.1.4 Section 3: Query and more about HTML Templates

To learn more about query and HTML templates with MapServer, see examples 3.1 to 3.4 in the [Tutorial Viewer](#).

[Back to Section 2 index](#) | [Proceed to Section 4](#)

2.1.5 Section 4: Advanced User Interfaces

To learn more about advanced navigation such as pan and rubber-band zoom with Javascript and MapServer CGI, see examples 4.1 to 4.4 in the [Tutorial Viewer](#).

[Back to Section 3 index](#) | [Tutorial home](#)

[Begin tutorial](#)

INSTALLATION

3.1 Installation

3.1.1 Compiling on Unix

Author

Howard Butler

Contact

hobu.inc at gmail.com

Author

Thomas Bonfort

Contact

thomas.bonfort at gmail.com

Author

Jeff McKenna

Contact

jmckenna at gatewaygeomatics.com

Last Updated

2022-08-15

Table of Contents

- *Compiling on Unix*
 - *Introduction*
 - *Compiler Requirements*
 - *Obtaining the necessary software*
 - *Secure your installation*
 - *Anti-Grain Geometry Support*
 - *OGC Support*
 - *Spatial Warehousing*
 - *Compiling*
 - *Installation*

Introduction

The University of Minnesota's MapServer is an open-source and freely available map rendering engine for the web. Due to its open-source nature, it can be compiled on a wide variety of platforms and operating systems. We will focus on how to obtain, compile and install MapServer on UNIX-like platforms.

Note

Detailed configuration options are maintained in the `INSTALL.CMAKE` file packaged at the root of the source directory:

Tip

The minimum CMake version required is 3.0 as of the MapServer 7.6.0 release

You might also check the [MapServerCompilation](#) wiki page for additional information.

Compiler Requirements

As of MapServer 8.0, a C++11 and C99 capable compiler is required to build MapServer. This means for example using GCC 4.8 or more recent, or CLang 3.3 or more recent.

Obtaining the necessary software

You can obtain the MapServer source code as well as the demo package from the download section.

You can also get the latest MapServer source code from git.

Secure your installation

During your installation and configuration, it is strongly recommended to review the security steps for the `MAP=` call to the MapServer executable, by setting `MS_MAP_PATTERN` or `MS_MAP_NO_PATH` or hiding the `MAP=` parameter on public servers, as recommended in the document *Limit Mapfile Access*. All possible environment variables to secure your server are listed in *Environment Variables*.

Required External Libraries

- **GDAL**: the GDAL library allows MapServer to read a variety of geospatial raster formats (GDAL) and vector formats (OGR). It can be downloaded at <https://gdal.org/>. (some platforms refer to this library as *libgdal-dev*)
- **PROJ**: PROJ provides projection support for MapServer. Version 4.4.6 or greater is required.
- **libpng**: libpng should be on your system by default. Versions back to 1.2.7 should work.
- **FreeType**: Version 2.x or above is required.
- **libjpeg**: libjpeg allows MapServer to render images in JPEG format. A sufficient version should be installed by default on your system (probably version 6b from 1998).

Warning

Direct JPEG support was deprecated in MapServer 5.8+, and you should now depend on GDAL for raster read support in MapServer. JPEG support is however still required for producing (i.e. writing) images.

- **zlib**: Zlib should be on your system by default. Though not used directly by MapServer, it's a mandatory dependency of libpng.

Highly Recommended Libraries

- **libcurl**: libcurl is the foundation of OGC (WFS/WMS/WCS) client and server support. Version 7.10 or greater is required.

Optional External Libraries

- **GEOS**:

Added in version 4.10.

GEOS allows MapServer to do spatial predicate and algebra operations (within, touches, etc & union, difference, intersection).

- **libxml**:

Added in version 4.10.

libxml is required to use *OGC SOS* support in MapServer

- **Oracle Spatial OCI**: The client libraries for your platform are available for download from Oracle's website. Ideally, your client library matches the database you are querying from, but this is not a hard requirement.
- **libpq**: libpq is required to support the use of PostGIS geometries within the PostgreSQL database. Ideally, your client library matches the database you are querying from.
- **giflib**: libgif / libgif is used for reading GIF files used as PIXMAP symbols.
- **FastCGI**: FastCGI is a popular protocol for interfacing MapServer with various web servers. You will need to install the development package. More details on how to use this feature in MapServer is here *FastCGI*. On Ubuntu, that would be:

```
$ apt-get -y install libfcgi-dev
```

- **Cairo (SVG, PDF) support**: This library is required to produce PDF and SVG outputs. If you're on an ubuntu system, it can be installed with "apt-get install -y libcairo2-dev"
- **KML support**: This renderer is has no external dependency.
- **HarfBuzz**:

Added in version 7.0.

Support complex script shaping (to simplify: the tool that will insert ligatures between characters). Harfbuzz algorithms will be applied on text strings that have been determined to not be latin (i.e. the slowdown induced by harfbuzz is limited to those languages that actually require shaping). Requires **FriBidi**.

See also

rfc98

- **MySQL**: Support joining with MySQL (the WITH_MYSQL option).

Optional Features

- Cairo SVG parser support: The WITH_SVGCAIRO option is part of a proposal to improve SVG support. Using this feature requires installing the libsvg-cairo library available here: <https://www.cairographics.org/snapshots/>. You will need to compile and install cairo, libsvg, and libsvg-cairo.
- SVG support can be enabled either through the unmaintained libsvg / libsvg-cairo combo, or through librsvg (the WITH_RSVM option) at the cost of more dependencies. Use librsvg if your distro provides a package for it, or fall back to libsvgaio if the cost of compiling the librsvg dependencies is too important.

Anti-Grain Geometry Support

Since version 5.0 MapServer supports the AGG rendering backend. MapServer 5.6+ embeds it directly in the source tree and you do not have to do anything special to have support for it.

OGC Support

MapServer provides support for many OGC specifications. For an overview, see *MapServer OGC Specification support*.

WMS support

WMS Server

Support for *WMS server* is automatically enabled.

You can check it by looking for the following in your configure output:

```
-- * WMS SERVER: ENABLED
```

If, for some reason you don't want WMS support, you can force it off using "--DWITH_WMS=OFF".

More information on using this feature is available in *WMS Server*.

WMS Client

Cascading is also supported. This allows MapServer to transparently fetch remote layers over WMS, basically acting like a client, and combine them with other layers to generate the final map.

In order to enable this feature, you will need to pass the WITH_CLIENT_WMS option to the configure script. MapServer will automatically look for libcurl, which is also required.

To verify that this feature is enabled, check the configure output for:

```
-- * WMS CLIENT: ENABLED
```

Note

This feature is disabled by default, you have to specifically request it.

More information on using this feature is available in *WMS Client*.

WFS support

WFS Server

Support for *WFS server* is enabled by default. GDAL (actually OGR) and PROJ support are required.

To verify that this feature is enabled, check the configure output for:

```
-- * WFS SERVER: ENABLED
```

If, for some reason you don't want WFS support, you can force it off using "-DWITH_WFS=OFF".

More information on using this feature is available in *WFS Server*.

WFS Client

MapServer can also act as a WFS client. This effectively means that MapServer reads it's data from a remote server's WFS output and renders it into a map, just like it would when reading data from a shapefile.

In order to enable this feature, you will need to make sure you have GDAL (actually OGR) built with Xerces support and PROJ support, and pass the WITH_CLIENT_WFS option to your configure script. MapServer will automatically look for libcurl, which is also required.

To verify that this feature is enabled, check the configure output for:

```
-- * WFS CLIENT: ENABLED
```

Note

This feature is disabled by default, you have to specifically request it.

More information on using this feature is available in *WFS Client*.

WCS Server

Support for *WCS server* is enabled by default. WCS must be compiled against certain libraries. More information on this service is available in *WCS Server*.

To verify that this feature is enabled, check the configure output for:

```
-- * WCS SERVER: ENABLED
```

If, for some reason you don't want WCS support, you can force it off using "-DWITH_WCS=OFF".

SOS Server

Support for SOS is enabled by using the WITH_SOS option. More information on this service is available in *SOS Server*.

To verify that this feature is enabled, check the configure output for:

```
-- * SOS SERVER: ENABLED
```

Note

This feature is disabled by default, you have to specifically request it.

Spatial Warehousing

MapServer can use a wide variety of sources of data input. One of the solutions growing in popularity is to use spatially enabled databases to store data, and to use them directly to draw maps for the web.

Here you will find out how to enable MapServer to talk to one of these products. Please refer to the MapFile reference for more details on how to use these. This section only details how to compile MapServer for their use.

PostGIS

PostGIS adds support for geographic objects to the PostgreSQL object-relational database. In effect, PostGIS “spatially enables” the PostgreSQL server, allowing it to be used as a backend spatial database for geographic information systems (GIS), much like ESRI’s SDE or Oracle’s Spatial extension. PostGIS is included in many distributions’ packaging system, but you can also roll your own if needed.

MapServer can use PostGIS as a data source. PostGIS support is enabled by default.

To verify that this feature is enabled, check the configure output for:

```
-- * POSTGIS: /usr/local/pgsql/lib/libpq.so
```

If, for some reason you don’t want PostGIS support, you can force it off using “-DWITH_POSTGIS=OFF”. To help CMake find your PostGIS installation, you can use the CMAKE_PREFIX_PATH option (for instance “-DCMAKE_PREFIX_PATH=/usr/local/pgsql”).

Oracle Spatial

Oracle’s Spatial is also supported by MapServer. In order to connect to it, you will need to compile MapServer against the Oracle libraries by using the WITH_ORACLESPATIAL option. You will very likely need an ORACLE_HOME environment variable set to have it configure things correctly.

To verify that this feature is enabled, check the configure output for:

```
-- * Oracle Spatial: <path to oracle spatial shared library>
```

Compiling

First prepare the ground by making sure all of your required and/or recommended libraries are installed before attempting to compile MapServer. This will make your life much less complicated ;). Here is the order that I usually use:

1. Compile GDAL. Describing how to compile GDAL is beyond the scope of this document. If you have requirements for lots of different formats, make sure to install those libraries first. I often find that building up a GDAL library often takes as long as compiling MapServer itself!
2. Compile PROJ. PROJ (formerly *PROJ.4*) is a straight-forward configure/make/make install library.
3. Compile libcurl. libcurl is a straight-forward configure/make/make install library. This library is only used along with other features, so “-with-curl-config” won’t do anything unless something like “-with-wmsclient” or “-with-wfsclient” is also selected.

Note

If you want to configure MapServer to use SSL when accessing a WMS/WFS server libcurl must be configured / compiled with the “`--with-ssl`” option. Details about how to set this up is available in [Accessing OGC services over HTTPS](#).

4. Compile/install optional libraries. These might include PostGIS, Oracle Spatial, AGG, Ming, PDFlib, or MyGIS. Mix and match as you need them.
5. Unpack the MapServer tarball and cd into the MapServer directory:

```
$ tar -zxvf mapserver-X.Y.Z.tar.gz
```

6. Create the build directory and configure your environment.

Create the build directory:

```
$ cd mapserver-X.Y.Z
$ mkdir build
$ cd build
```

Configure your environment using “cmake” (this is an example):

```
$ cmake -DCMAKE_INSTALL_PREFIX=/opt \
  -DCMAKE_PREFIX_PATH=/usr/local/pgsql/91:/usr/local:/opt \
  -DWITH_CLIENT_WFS=ON \
  -DWITH_CLIENT_WMS=ON \
  -DWITH_CURL=ON \
  -DWITH_SOS=ON \
  -DWITH_PHP=ON \
  -DWITH_PERL=ON \
  -DWITH_RUBY=ON \
  -DWITH_JAVA=ON \
  -DWITH_CSHARP=ON \
  -DWITH_PYTHON=ON \
  -DWITH_SVGCAIRO=ON \
  -DWITH_ORACLESPATIAL=ON \
  -DWITH_MSSQL2008=ON \
  ../ > ../configure.out.txt
```

Note

As of MapServer 7.4.0, you can pass the `-WITH_PHPNG=ON` argument for the new PHP 7 support through the [SWIG API](#).

The following options are enabled by default (version 7.0): `WITH_PROJ`, `WITH_WMS`, `WITH_FRIBIDI`, `WITH_HARFBUZZ`, `WITH_ICONV`, `WITH_CAIRO`, `WITH_FCGI`, `WITH_GEOS`, `WITH_POSTGIS`, `WITH_GDAL`, `WITH_OGR`, `WITH_WFS`, `WITH_WCS`, `WITH_LIBXML2`, `WITH_GIF`.

If you want to also build a static version of the library, the `BUILD_STATIC` and `LINK_STATIC_LIBMAPSERVER` options can be used,

There are a number of other options available. For an up-to-date list of available CMake options, refer to the `CMakeLists.txt`.

It can be a good idea to place the configuration commands in a file and change its mode to executable (+x) to save typing and have a record of how MapServer was configured.

- Now that you have configured your build options and selected all the libraries you wish MapServer to use, you're ready to compile the source code.

This is actually quite simple, just execute “make”:

```
$ make
```

- Install the MapServer libraries:

```
# make install
```

To make sure all went well, look for the file called *mapserv*:

```
$ ls -al mapserv
-rwxr-xr-x 1 user user 13745 mars 11 17:45 mapserv
```

A simple test is to try and run it:

```
$ ./mapserv
This script can only be used to decode form results and
should be initiated as a CGI process via a httpd server.
```

The message above is perfectly normal, and means exactly what it says. If you get anything else, something went terribly wrong.

Installation

MapServer binary

The MapServer program itself consists of only one file, the “mapserv” binary executable. This is a CGI executable, meant to be called and run by your web server.

In this section, we will assume you are running Apache under its default directory structure in `/usr/local/apache2`. You may need to have privileges to edit your `httpd.conf` (the main apache configuration file), or have someone (such as your webmaster) help you with the configuration details.

If you don't have apache installed, and you want apache, php, fastcgi, etc, that might look something like this:

```
$ apt-get install -y apache2 apache2-mpm-worker libapache2-mod-fastcgi
$ a2enmod actions fastcgi alias
$ apt-get install libapache2-mod-php5 php5-common php5-cli php5-fpm php5
```

The main goal is to get the “mapserv” binary installed in a publicly accessible directory that is configured to run CGI programs and scripts.

- Locate your cgi-bin directory. Under a default configuration, the CGI directory is “`/usr/local/apache2/cgi-bin`” (RedHat: “`/home/httpd/cgi-bin`”, Debian: “`/usr/lib/cgi-bin`”). If you're using apache, there should be a `ScriptAlias` directive in your `http.conf`, or default site, something like:

```
$ cat /etc/apache2/sites-available/default | grep 'cgi-bin'
ScriptAlias /cgi-bin/ /usr/lib/cgi-bin/
```

- Locate the installation path of your freshly compiled `mapserv` executable. This is shown when you run “make install”, something like this:

```
-- Installing: /usr/local/bin/mapserv
-- Set runtime path of "/usr/local/bin/mapserv" to
   "/usr/local/lib:/usr/local/pgsql/91/lib"
```

3. You'll want to setup a symlink to that executable from your cgi-bin directory:

```
# ln -s /usr/local/bin/mapserv /usr/lib/cgi-bin/mapserv
```

Warning

Make sure you are linking against the installed mapserv file (after running 'make install') and NOT against where it was compiled in your source tree.

Testing your new Install

Placing the mapserv file in this directory makes it accessible by the following URL: "<http://yourhostname.com/cgi-bin/mapserv>". When accessing this URL through your web client, you should expect the following output if all has worked well: "No query information to decode. QUERY_STRING is set, but empty." If you get this message, you're done installing MapServer.

Common problems

File permissions

The most common problem one is likely to encounter when attempting to install the binary are permissions issues:

- You do not have write permissions into your web server's CGI Directory. Ask your webmaster to install the file for you.
- The web server gives you a "403 Permission denied" error. Make sure the user the web server runs as (usually "nobody") has execute permission on the binary executable. Making the file world executable is perfectly fine and safe:

```
$ chmod o+x mapserv
```

Apache errors

You may receive a few different type of errors as well if your web server configuration isn't right:

- 500 Internal server error: This is a fairly generic error message. All it basically tells you is that the web server was unsuccessful in running the program. You will have to consult the web server's error log to find out more, and may need to enlist the help of your webmaster/system administrator. The apache docs also have pointers on [setting up cgi-bin](#).

::

Check your server logs \$ tail /var/log/apache2/error.log

Where to go once you've got it compiled

The *An Introduction to MapServer* document provides excellent coverage of getting started with MapServer.

3.1.2 Compiling on Win32

Author

Pericles Nacionales

Contact

pnaciona at gmail.com

Table of Contents

- *Compiling on Win32*
 - *Introduction*
 - *Compiler Requirements*
 - *Compiling*
 - *Set up a Project Directory*
 - *Download MapServer Source Code and Supporting Libraries*
 - *The MapServer source code*
 - *Set Compilation Options*
 - *Compile the Libraries*
 - *Compile MapServer*
 - *Compiling MapServer with PostGIS support*
 - *Common Compiling Errors*
 - *Installation*
 - *Other Helpful Information*
 - *Acknowledgements*

Warning

This part of the documentation is outdated. `nmake` is no longer used. `cmake` is used also for Win32. `cmake` instructions can be found on <https://github.com/MapServer/MapServer/blob/main/README.WIN32>. See also <https://github.com/MapServer/MapServer/blob/main/appveyor.yml>.

Introduction

This document provides a simple set of compilation procedures for MapServer on Win32 platforms.

If you've made it this far, chances are you already know about MapServer and are at least tempted to try compiling it for yourself. Pre-compiled binaries for MapServer are available from a variety of sources. Refer to windows. Building MapServer for win32 platforms can be a daunting task, so if existing binaries are sufficient for your needs, it is strongly advised that they be used in preference to trying to build everything from source.

However, there can be a variety of reasons to want to build MapServer from source on win32. Reasons include the need to enable specific options, to build with alternate versions of support libraries (such as GDAL), the desire for MapScript support not part of the core builds, the need to debug and fix bugs or even to implement new features in MapServer. To make it easy for users and developers, I've made a list of steps to compile MapServer. Background

information is provided in each step, along with examples. Each example is a continuation of the previous one and in the end will produce the MapServer DLL (libmap.dll), the CGI program (the mapserv.exe), and utility programs.

Warning

This document may refer to older library versions. You may want to try to use more recent library versions for your build.

Compiler Requirements

As of MapServer 8.0, a C++11 and C99 capable compiler is required to build MapServer. This means for example using Microsoft Visual Studio 2015 or more recent.

Compiling

If you are new to Windows programming, please follow this document carefully. The compilation steps are fairly simple but I've added a few blurbs in each step to help you understand how MapServer compiles. For the more experienced programmers, perhaps reading the README.Win32 that accompanies the MapServer source code would be more useful. For those who are antsy, compiling MapServer involves download and unpacking the source codes, editing the make files, and invoking Microsoft's Visual C++ compiler from the command prompt. The resulting mapserv.exe is the CGI program that installs in the cgi-bin directory of your web server.

For those who are willing to take the time, the compilation steps follow.

Set up a Project Directory

Before you start to compile MapServer, I recommend creating a directory called "projects" where you can put the source code for MapServer and its supporting libraries. Since you will be working with DOS-style commands, you might as well get used to the Windows command prompt. For Windows 95/98 users the command processor would be called command.com. For Windows NT/2000/XP, it would be cmd.exe. So fire up the old command prompt and go to the drive where you want to create the project directory.

Here is an example of how to create a directory called projects on the C: drive:

```
C:\Users> mkdir C:\Projects
```

To go to that directory:

```
C:\Users> cd \Projects
C:\Projects>
```

From the projects directory, you can extract the source codes for MapServer and its libraries. Now you're ready to download the source codes.

Download MapServer Source Code and Supporting Libraries

After creating a project directory, download the MapServer source code and the codes for the supporting libraries and save the source code packages in the newly created "projects" directory. These source codes are usually packaged as ZIP, or as UNIX TAR and GZIP files. You'll need a software that can unzip these packages. [7-Zip](#) is an example of software that can handle these files.

Cygwin is a free, open-source software package which is a port of these tools on Windows. You can use the gzip and tar utilities from this tool collection. Cygwin is available from <http://www.cygwin.com>.

In order to compile the MapServer CGI program, you must download a few required and optional libraries. At its simplest configuration, MapServer only requires the GD (to provide the image output) and REGEX (to provide regular expression support) libraries. This configuration allows the developer/data provider to use shapefiles as input and,

depending on the version of GD library used, GIF or PNG images as output. Additional libraries are needed for input data in alternative formats. The libraries that work with MapServer are listed below.

The MapServer source code

The MapServer source code can be downloaded from the download page. If you'd like to get the current development version of the software, following the nightly snapshot link under the Interim Builds title. The absolute latest copy of the source code can be obtained from git; however, the GitHub repository does not contain several important source files (maplexer.c, mapparser.c and mapparser.h) normally generated on unix, so if possible, using a nightly snapshot is substantially easier than working directly from git.

Required Libraries

GD Library:

MapServer uses the GD graphics library for rendering map images in GIF, PNG and JPEG format. These map images are displayed in web browser clients using the MapServer CGI. The current official version of GD is 2.0.33. The distributed makefiles are setup to use the prebuilt GD Win32 DLL binaries which include GD, libjpeg, libpng, libz, libgif and FreeType 2 all within one DLL. This package is generally listed as "Windows DLL .zip" and the latest version is normally available at <http://www.boutell.com/gd/http/gdwin32.zip>.

Regex:

Regex is the regular expression library used by MapServer. It can be downloaded at <http://ftp.gnu.org/old-gnu/regex/regex-0.12.tar.gz>

Optional Libraries

JPEG library:

This library is required by GD to render JPEG images, if building GD from source. You may download this library at <http://www.ijg.org/files/jpegsrc.v6b.tar.gz>

PNG library:

This library is required by GD to render PNG images, if building GD from source. You may download this library at <http://sourceforge.net/projects/libpng/>

Zlib:

This library is required by libpng to provide graphics compression support. It can be downloaded at <https://zlib.net/>.

FreeType 2:

FreeType provides TrueType support in MapServer via GD. We only need to build FreeType separately if building GD from source. It can be downloaded at <http://gnuwin32.sourceforge.net/packages/freetype.htm>.

PROJ:

PROJ provides on-the-fly projection support to MapServer. Users whose data are in different projection systems can use this library to reproject into a common projection. It is also required for WMS, WFS or WCS services.

GDAL/OGR:

The GDAL/OGR library allows MapServer to read a variety of geospatial raster formats (GDAL) and vector formats (OGR). It can be downloaded at <https://gdal.org/>.

ArcSDE:

ArcSDE is an ESRI proprietary spatial database engine. Most users will not have access to it but if you have ArcSDE license, you can use its libraries to give MapServer access to SDE databases.

EPPL7:

This library allows MapServer to read EPPL7 ("Environmental Planning and Programming Language") datasets, as well as the older Erdas LAN/GIS files. This library is set as a default library in MapServer so there's no special source code to download.

Now that you have reviewed the libraries that provide support to MapServer, it is time to decide which ones to compile and use. We will work with the pre-built GD distributed on Boutell.com with PNG, GIF, JPEG, and FreeType “built in”. If you want to provide OGC Web Services (ie. WMS, WFS) or want to perform on the fly reprojection then the PROJ library will be needed. If you need additional raster and vector data sources consider including GDAL/OGR support. GDAL is also required for WCS service.

Our example calls for the required libraries and on-the-fly projection support so we need to download GD, regex, and PROJ libraries. Go ahead and get those libraries.

Set Compilation Options

MapServer, like many of its support libraries, comes with a Visual C++ makefile called Makefile.vc. It includes the file nmake.opt which contains many of the site specific definitions. We will only need to edit the nmake.opt file to configure the build for our local site options, and support libraries. The Makefile.vc, and nmake.opt template file have been provided by Assefa Yewondwossen, and the DM Solutions folks.

As of MapServer 4.4, the default MapServer build options only include GD, and regex. MapServer is built using the /MD option (which means MSVCRT.DLL should be used), so if any support libraries are being built statically (rather than as DLLs) we need to use /MD when building them as well. By default modern PROJ builds use /MD so we should be able to use the default PROJ build without tweaking.

The example will compile with the GDWin32 pre-built DLL as well as regex-0.12, and PROJ. The PROJ support will ensure we can enable MapServer OGC-WMS compatibility. Use notepad or another text editor to open the nmake.opt file and make the following changes.

Comments

Use the pound sign (#) to comment out the lines that you want to disable, or remove the pound sign to enable an option for NMAKE.

A. Enable PROJ support, and update the path to the PROJ directory. Uncomment the PROJ= line, and the PROJ_DIR= line as follows, and update the PROJ_DIR path to point to your PROJ build.

```
# Reprojecting.
# If you would like MapServer to be able to reproject data from one
# geographic projection to another, uncomment the following flag
# PROJ distribution (cartographic projection routines). PROJ is
# also required for all OGC services (WMS, WFS, and WCS).
#
# For PROJ_DIR use full path to PROJ distribution
PROJ=-DUSE_PROJ -DUSE_PROJ_API_H
PROJ_DIR=c:\projects\proj-4.4.9
```

If you look down later in the file, you can see that once PROJ is enabled, MapServer will be linked with proj_i.lib, the PROJ stub library, meaning that MapServer will be using the PROJ.DLL as opposed to statically linking in PROJ.

B. Uncomment the WMS option.

```
# Use this flag to compile with WMS Server support.
# To find out more about the OpenGIS Web Map Server Specification go to
# http://www.opengis.org/
WMS=-DUSE_WMS_SVR
```

C. Update to use GD. Here’s what it should look like in our example.

```
GD_DIR=c:/projects/gdwin32
GD_LIB=$(GD_DIR)/bgd.lib
```

Note: As distributed the GDWin32 binary build does not include the bgd.lib stub library. It is necessary to run the **makemsvimport.bat** script in the gdwin32 directory first.

D. Make sure the regex path is set correctly. In order for the “delete” command in the “nmake /f makefile.vc clean” target to work properly it is necessary to use backslashes in the REGEX_DIR definition.

```
# REGEX Library
#
# VC++ does not include the REGEX library... so we must provide our one.
# The following definitions will try to build GNU regex-0.12 located in the
# regex-0.12 sub-directory.
# If it was not included in the source distribution, then you can get it from:
#
# ftp://ftp.gnu.org/pub/gnu/regex/regex-0.12.tar.gz
# Provide the full path to the REGEX project directory
# You do not need this library if you are compiling for PHP mapscript.
# In that case the PHP regex library will be used instead
!IFDEF PHP
REGEX_DIR=c:\projects\regex-0.12
!ENDIF
```

Your Makefile is now set.

Compile the Libraries

Before compiling MapServer, you must first compile its supporting libraries. How this is done varies for each library. For the PROJ library a **nmake /f makefile.vc** command in the proj-4.4.9src directory should be sufficient. The regex-0.12 code is actually built by the MapServer build process, so you don’t need to do anything there.

Compiling libcurl

Previously, curl libraries can be compiled using the following command:

```
nmake /f makefile.vc6 CFG=release
```

This creates a static library, libcurl.lib, to which you compile against. Versions newer than version 7.10.x should be compiled as dynamic library. This is accomplished using the command:

```
nmake /f makefile.vc6 CFG=release-dll
```

You will then need to edit MapServer’s nmake.opt to replace the CURL_LIB variable with this line:

```
CURL_LIB = $(CURL_DIR)/lib/libcurl_imp.lib
```

Compile MapServer

Once you have compiled the supporting libraries successfully, you are ready to take the final compilation step. If you have not already done so, open a command prompt and set the VC++ environment variables by running the vcvars32.bat usually located in **C:\Program Files\Microsoft Visual Studio\VC98\Bin\vcvars32.bat**.

```
C:\Users> cd \projects\MapServer
C:\Projects\MapServer&> C:\Program Files\Microsoft Visual Studio\VC98\Bin\vcvars32.bat"
C:\Projects\MapServer>
```

(continues on next page)

(continued from previous page)

```
Setting environment for using Microsoft Visual C++ tool.
C:\Projects\MapServer>
```

Now issue the command: **nmake /f Makefile.vc** and wait for it to finish compiling. If it compiles successfully, you should get mapserver.lib, libmap.dll, mapserv.exe, and other .EXE files. That's it for the compilation process. If you run into problems, read section 4 about compiling errors. You can also ask for help from the helpful folks in the MapServer-dev e-mail list.

Compiling MapServer with PostGIS support

To compile PostGIS support into MapServer, here's what you need to do:

1. download the PostgreSQL 8.0.1 (or later) source from: <ftp://ftp.heanet.ie/pub/postgresql/source/>
2. I extracted them to C:\projects\postgresql-8.0.1
3. download the [Microsoft Platform SDK](#) otherwise you get link errors on shfolder.lib.
4. compile libpq under C:\projects\postgresql-8.0.1\src\interfaces\libpq using the win32.mak makefile
5. copy everything from C:\projects\postgresql-8.0.1\src\interfaces\libpq\release to C:\projects\postgresql-8.0.1\src\interfaces\libpq as the MapServer makefile will try to find it there
6. Define the following in the nmake.opt for MapServer: `POSTGIS =-DUSE_POSTGIS POSTGIS_DIR =c:/projects/postgresql-8.0.1/src`
7. `nmake /f makefile.vc`
8. don't forget to copy libpq.dll (from C:\projects\postgresql-8.0.1\src\interfaces\libpq\release) into a location where MapServer can find it.

Common Compiling Errors

Following are a few common errors you may encounter while trying to build MapServer.

- Visual C++ Tools Not Properly Initialized.

```
C:\projects\MapServer> nmake -f /makefile.vc
'nmake' is not recognized as an internal or external command,
operable program or batch file.
```

This occurs if you have not properly defined the path and other environment variables required to use MS VisualC++ from the command shell. Invoke the VCVARS32.BAT script, usually with the command **C:\Program Files\Microsoft Visual Studio\VC98\bin\vcvars32.bat** or something similar if visual studio was installed in an alternate location. To test if VC++ is available, just type “nmake” or “cl” in the command shell and ensure it is found.

- Regex Build Problems.

```
regex.obj : error LNK2001: unresolved external symbol _printchar
libmap.dll : fatal error LNK1120: 1 unresolved externals
NMAKE : fatal error U1077: 'link' : return code '0x460'
Stop.
```

This occurs if you use the stock regex-0.12 we referenced. I work around this by commenting out the “extern” statement for the printchar() function, and replacing it with a stub implementation in regex-0.12regex.c.

```
//extern void printchar ();
void printchar( int i ) {}
```

- GD Import Library Missing.

```
LINK : fatal error LNK1104: cannot open file 'c:/projects/gdwin32/bgd.lib'
NMAKE : fatal error U1077: 'link' : return code '0x450'
Stop.
```

If you are using the pre-built GD binaries, you still need to run the **makemsvimport.bat** script in the `gdwin32` directory to create a VC++ compatible stub library (`bgd.lib`).

Installation

The file we are most interested in is `mapserv.exe`. The other executable files are the MapServer utility programs.

See also

MapServer Utilities

to learn more about these utilities.

To test that the CGI program is working, type `mapserv.exe` at the command prompt. You should see the following message:

```
This script can only be used to decode form results and
should be initiated as a CGI process via a httpd server.
```

You may instead get a popup indicating that a DLL (such as `bgd.dll`) is missing. You will need to copy all the required DLLs (ie. `bgd.dll`, and `proj.dll`) to the same directory as the `mapserv.exe` program.

Now type `mapserv -v` at the command prompt to get this message:

```
MapServer version 4.4.0-beta3 OUTPUT=GIF OUTPUT=PNG OUTPUT=JPEG OUTPUT=WBMP
SUPPORTS=PROJ SUPPORTS=FREETYPE SUPPORTS=WMS_SERVER INPUT=SHAPEFILE
DEBUG=MSDEBUG
```

This tells us what data formats and other options are supported by `mapserv.exe`. Assuming you have your web server set up, copy `mapserv.exe`, `libmap.dll`, `bgd.dll`, `proj.dll` and any other required DLLs to the `cgi-bin` directory.

You are now ready to download the demo application and try out your own MapServer CGI program. If you wish, you can also create a directory to store the utility programs. I'd suggest making a subdirectory called "bin" under the directory "projects" and copy the executables to that subdirectory. You might find these programs useful as you develop MapServer applications.

Other Helpful Information

The MapServer Unix Compilation and Installation HOWTO has good descriptions of some MapServer compilation options and library issues. I will write more about those options and issues on the next revision of this HOWTO.

The README documents of each of the supporting libraries provide compilation instructions for Windows.

The MapServer User community has a collective knowledge of the nuances of MapServer compilation. Seek their advice wisely.

Acknowledgements

Thanks to Assefa Yewondwossen for providing the Makefile.vc. I would not have been able to write this HOWTO without that file.

Thanks to Bart van den Eijnden for the libcurl and PostGIS compilation info.

Thanks to the Steve Lime for developing MapServer and to the many developers who contribute time and effort in order to keep the MapServer project successful.

3.1.3 PHP MapScript Installation

Author

Jeff McKenna

Contact

jmckenna at gatewaygeomatics.com

Last Updated

2020-01-17

Table of Contents

- *PHP MapScript Installation*
 - *Introduction*
 - *Obtaining, Compiling, and Installing PHP and the PHP/MapScript Module*
 - *FAQ / Common Problems*

Introduction

The PHP/MapScript module is a PHP dynamically loadable module that makes MapServer's MapScript functions and classes available in a PHP environment.

The original version of MapScript (in Perl) uses [SWIG](#), but at that time SWIG did not support the PHP language, so the PHP module had to be maintained separately and was not always in sync with other mapscripts. As of MapServer 7.4.0, PHP/MapScript is also available through the [SWIG API](#).

The original PHP module was developed by [DM Solutions Group](#) and [Mapgears](#) and is currently maintained by [GatewayGeo](#) and other contributors.

This document assumes that you are already familiar with certain aspects of your operating system:

- For Unix/Linux users, a familiarity with the build environment, notably *make*.
- For Windows users, some compilation skills if you don't have ready access to a pre-compiled installation and need to compile your own copy of MapServer with the PHP/MapScript module.

Which version of PHP is supported?

PHP MapScript was originally developed for PHP-3.0.14 but after MapServer 3.5 support for PHP3 was dropped. As of the last update of this document, PHP 5.6 or more recent was required, and PHP 7 is recommended.

The best combinations of MapScript and PHP versions are:

- MapScript 7.4.0 with PHP 7.0 and up (through the new [SWIG API](#))
- MapScript 4.10 with PHP 5.2.1 and up

- MapScript 4.10 with PHP 4.4.6 and up

Note

As of MapServer 7.4.0, PHP 7 is available through the *SWIG API*, and all existing MapServer users are encouraged to update their scripts for the new SWIG syntax; see the *MapServer Migration Guide* for example syntax.

How to Get More Information on the PHP/MapScript Module for MapServer

- For a list of all classes, properties, and methods available in the module:
 - through SWIG (and PHP 7) see the *SWIG API*
 - for the legacy module, see the *PHP MapScript API* reference document.
- More information on the original PHP/MapScript module can be found on the [PHP/MapScript page](#) on MapTools.org.
- The [MapServer Wiki](#) also has PHP/MapScript build and installation notes and some php code snippets.
- As many users rely on [MS4W](#) for MapScript, you can also see user-contributed PHP 7 scripts through the SWIG API, on the [MS4W wiki](#).
- Questions regarding the module should be forwarded to the MapServer mailing list.

Obtaining, Compiling, and Installing PHP and the PHP/MapScript Module

Download PHP and PHP/MapScript

- The PHP source or the Win32 binaries can be obtained from the [PHP web site](#).
- Once you have verified that PHP is installed and is running, you need to get the latest MapServer source and compile MapServer and the PHP module.

Setting Up PHP on Your Server

Unix

- Check if you have PHP already installed (several Linux distributions have it built in).
- If not, see the PHP manual's "Installation on Unix systems" section.

Windows

- [MS4W \(MapServer For Windows\)](#) is a popular product maintained by GatewayGeo that contains Apache, PHP, and PHP/MapScript ready to use in a zipfile or installer. Several Open Source applications are also available for use in MS4W.
- Windows users can follow steps in the [Installing Apache, PHP and MySQL on Windows tutorial](#) to install Apache and PHP manually on their system.
- Window users running IIS can follow [iis.net's howto](#) for installing PHP.

Note

When setting up PHP on Windows, make sure that PHP is configured as a CGI and not as an Apache module because `php_mapsript.dll` is not thread-safe and does not work as an Apache module (See the *Example Steps of a Full Windows Installation* section of this document).

Build/Install the PHP/MapScript Module

Building on a Linux Box

NOTE: For UNIX users, see the README.CONFIGURE file in the MapServer source, or see the *Compiling on Unix* HowTo.

- The main MapServer configure script will automatically setup the main makefile to compile `php_mapscript.so` if you pass the `-WITH_PHP=ON` argument to the configure script.

Note

As of MapServer 7.4.0, you can pass the `-WITH_PHPNG=ON` argument for the new PHP 7 support through the *SWIG API*.

- Copy the `php_mapscript.so` library to your PHP extensions directory, and then use the `dl()` function to load the module at the beginning of your PHP scripts. See also the PHP function `extension_loaded()` to check whether an extension is already loaded.

Note

The `dl()` function was deprecated as of PHP 5.3.

- The file `mapscript/php/examples/phpinfo_mapscript.phtml` will test that the `php_mapscript` module is properly installed and can be loaded.
- If you get an error from PHP complaining that it cannot load the library, then make sure that you recompiled and reinstalled PHP with support for dynamic libraries. On RedHat 5.x and 6.x, this means adding “-rdynamic” to the `CLDFLAGS` in the main PHP3 Makefile after running `./configure`. Also make sure all directories in the path to the location of `php_mapscript.so` are at least `r-x` for the HTTPd user (usually ‘nobody’), otherwise `dl()` may complain that it cannot find the file even if it’s there.

Building on Windows

- For Windows users, it is recommended to look for a precompiled binary for your PHP version on the MapServer download page or use the [MS4W](#) installer.
- If for some reason you really need to compile your own Windows binary then see the README.WIN32 file in the MapServer source (good luck!).

Installing PHP/MapScript

Simply copy the file `php_mapscript.dll` to your PHP extensions directory (`path/to/php/extensions`)

Using `phpinfo()`

To verify that PHP and PHP/MapScript were installed properly, create a ‘.php’ file containing the following code and try to access it through your web server:

```
<HTML>
<BODY>

<?php
  if (PHP_OS == "WINNT" || PHP_OS == "WIN32")
  {
    dl("php_mapscript.dll");
```

(continues on next page)

(continued from previous page)

```

}
else
{
    dl("php_mapscript.so");
}
phpinfo();
?>

</BODY>
</HTML>

```

If PHP and PHP/MapScript were installed properly, several tables should be displayed on your page, and ‘MapScript’ should be listed in the ‘Extensions’ table.

Example Steps of a Full Windows Installation

Using MS4W (MapServer for Windows)

1. Download the latest [MS4W base package](#).
2. Extract the files in the archive to the root of one of your drives (e.g. C:/ or D:/).
3. Double-click the file `/ms4w/apache-install.bat` to install and start the Apache Web server.
4. In a web browser goto <http://127.0.0.1>. You should see an MS4W opening page. You are now running PHP, PHP/MapScript, and Apache.
5. You can now optionally install other applications that are pre-configured for MS4W, which are located on the [MS4W download page](#).

Manual Installation Using Apache Server

1. Download the [Apache Web Server](#) and extract it to the root of a directory (eg. D:/Apache).
2. Download [PHP](#) and extract it to your Apache folder (eg. D:/Apache/PHP).
3. Create a temp directory to store MapServer created GIFs. NOTE: This directory is specified in the `IMAGEPATH` parameter of the `WEB` Object in the *Mapfile* reference. For this example we will call the temp directory “ms_tmp” (eg. E:/tmp/ms_tmp).
4. Locate the file `httpd.conf` in the conf directory of Apache, and open it in a text viewer (eg. TextPad, Emacs, Notepad).

In the *Alias* section of this file, add aliases to the `ms_tmp` folder and any other folder you require (for this example we will use the *msapps* folder):

```
Alias /ms_tmp/ "path/to/ms_tmp/"
Alias /msapps/ "path/to/msapps/"
```

In the *ScriptAlias* section of this file, add an alias for the PHP folder.

```
ScriptAlias /cgi-php/ "path/to/apache/php/"
```

In the *AddType* section of this file, add a type for php files.

```
AddType application/x-httpd-php .php
```

In the *Action* section of this file, add an action for the `php.exe` file.

Action	application/x-httpd-php	"/cgi-php/php.exe"
--------	-------------------------	--------------------

5. Copy the file *php.ini-dist* located in your Apache/php directory and paste it into your WindowsNT folder (eg. c:/winnt), and then rename this file to *php.ini* in your WindowsNT folder.
6. If you want specific extensions loaded by default, open the *php.ini* file in a text viewer and uncomment the appropriate extension.
7. Place the file *php_mapscript.dll* into your Apache/php/extensions folder.

Installation Using Microsoft's IIS

(please see the *Running MapServer on IIS* document for uptodate steps)

1. Install IIS if required (see the [IIS installation procedure](#)).
2. Install PHP and PHP/MapScript (see above).
3. Open the Internet Service Manager (eg. C:/WINNT/system32/inetsrv/inetmgr.exe).
4. Select the Default web site and create a virtual directory (right click, select New/Virtual directory). For this example we will call the directory *msapps*.
5. In the Alias field enter *msapps* and click Next.
6. Enter the path to the root of your application (eg. "c:/msapps") and click Next.
7. Set the directory permissions and click Finish.
8. Select the *msapps* virtual directory previously created and open the directory property sheets (by right clicking and selecting properties) and then click on the Virtual directory tab.
9. Click on the Configuration button and then click the App Mapping tab.
10. Click Add and in the Executable box type: *path/to/php/php.exe %s %s*. You MUST have the *%s %s* on the end, PHP will not function properly if you fail to do this. In the Extension box, type the file name extension to be associated with your PHP scripts. Usual extensions needed to be associated are *phtml* and *php*. You must repeat this step for each extension.
11. Create a temp directory in Explorer to store MapServer created GIFs.

Note

This directory is specified in the IMAGEPATH parameter of the WEB Object in the *Mapfile*. For this example we will call the temp directory *ms_tmp* (eg. C:/tmp/ms_tmp).

12. Open the Internet Service Manager again.
13. Select the Default web site and create a virtual directory called *ms_tmp* (right click, select New/Virtual directory). Set the path to the *ms_tmp* directory (eg. C:/tmp/ms_tmp) . The directory permissions should at least be set to Read/Write Access.

FAQ / Common Problems

Questions Regarding Documentation

Q

Is there any documentation available?

A

The main reference document is the *SWIG API* (or the legacy *PHP MapScript reference*), which describes all of the current classes, properties and methods associated with the PHP/MapScript module.

To get a more complete description of each class and the meaning of their member variables, see the *MapScript reference* and the *MapFile reference*.

The [MapServer Wiki](#) also has PHP/MapScript build and installation notes and some php code snippets.

Q

Where can I find sample scripts?

A

Some examples are included in directory `mapserver/mapsript/php/examples/` in the MapServer source distribution. A good one to get started is `test_draw_map.phtml`: it's a very simple script that just draws a map, legend and scalebar in an HTML page.

A good intermediate example is the *PHP MapScript By Example guide* (note that this document was created for an earlier MapServer version but the code might be still useful).

As many users rely on [MS4W](#) for MapScript, you can also see user-contributed PHP 7 scripts through the SWIG API, on the [MS4W wiki](#).

The original example is the “Gmap demo”, download the whole source and data files from the [MapTools.org download page](#).

Questions About Installation

Q

How can I tell that the module is properly installed on my server?

A

Create a file called `phpinfo.phtml` with the following contents:

```
<?php dl("php_mapscript.so");
      phpinfo();
?>
```

Make sure you replace the `php_mapscript.so` with the name under which you installed it, it could be `php_mapscript_74.so` on Unix, or `php_mapscript_74.dll` on Windows

You can then try the second test page `mapserver/mapsript/php/examples/test_draw_map.phtml`. This page simply opens a MapServer `.map` file and inserts its map, legend, and scalebar in an HTML page. Modify the page to access one of your own MapServer `.map` files, and if you get the expected result, then everything is probably working fine.

Q

I try to display my `.phtml` or `.php` page in my browser but the page is shown as it would it Notepad.

A

The problem is that your PHP installation does not recognize “.phtml” as a PHP file extension. Assuming you’re using PHP under Apache then you need to add the following line with the other PHP-related `AddType` lines in the `httpd.conf`:

```
AddType application/x-httpd-php .phtml
```

For a more detailed explanation, see the *Example Steps of a Full Windows Installation* section of this document.

Q

I installed PROJ (formerly `PROJ.4`), GDAL, and other support libraries on my system, they are recognized by MapServer's "configure" as a system lib but at runtime I get an error: "libproj.so.0: No such file or directory".

A

You are probably running a RedHat Linux system if this happened to you. This happens because the libraries install themselves under `/usr/local/lib` but this directory is not part of the runtime library path by default on your system.

(I'm still surprised that "configure" picked PROJ as a system lib since it's not in the system's lib path... probably something magic in autoconf that we'll have to look into)

There are a couple of possible solutions:

1. Add a "setenv LD_LIBRARY_PATH" to your `httpd.conf` to contain that directory
2. Edit `/etc/ld.so.conf` to add `/usr/local/lib`, and then run `"/sbin/ldconfig"`. This will permanently add `/usr/local/lib` to your system's runtime lib path.
3. Configure MapServer with the following options:

```
--with-proj=/usr/local --enable-runpath
```

and the `/usr/local/lib` directory will be hardcoded in the exe and `.so` files

I (Daniel Morissette) personally prefer option #2 because it is permanent and applies to everything running on your system.

Q

Does PHP/MapScript have to be setup as a CGI? If so, why?

A

Yes, please see the [PHP/MapScript CGI page](#) in the MapServer Wiki for details.

Q

I have compiled PHP as a CGI and when PHP tries to load the `php_mapscript.so`, I get an "undefined symbol: _register_list_destructors" error. What's wrong?

A

Your PHP CGI executable is probably not linked to support loading shared libraries. The MapServer configure script must have given you a message about a flag to add to the PHP Makefile to enable shared libs.

Edit the main PHP Makefile and add `"-rdynamic"` to the `LD_FLAGS` at the top of the Makefile, then relink your PHP executable.

Note: The actual parameter to add to `LD_FLAGS` may vary depending on the system you're running on. On Linux it is `"-rdynamic"`, and on *BSD it is `"-export-dynamic"`.

Q**What are the best combinations of MapScript and PHP versions?****A**

The best combinations are:

- MapScript 7.4.0 with PHP 7.0 and up (through the new *SWIG API*)
- MapScript 4.10 with PHP 5.2.1 and up
- MapScript 4.10 with PHP 4.4.6 and up

3.1.4 .NET MapScript Compilation

Author

Tamas Szekeres

Contact

szekeres at gmail.com

Compilation

Before compiling C# MapScript you should compile MapServer with the options for your requirements. For more information about the compilation of MapServer please see *Win32 Compilation and Installation Guide*. It is highly recommended to minimize the library dependency of your application, so when compiling MapServer enable only the features really needed. To compile the C# binding SWIG 1.3.31 or later is required.

Warning

This document may refer to older library versions. You may want to try to use more recent library versions for your build.

Win32 compilation targeting the MS.NET framework 1.1

You should compile MapServer, MapScript and all of the subsequent libraries using Visual Studio 2003. Download and uncompress the latest SWIGWIN package that contains the precompiled swig.exe Open the Visual Studio .NET 2003 Command Prompt and step into the /mapscript/csharp directory. Edit makefile.vc and set the SWIG variable to the location of your swig.exe

Use:

```
nmake -f makefile.vc
```

to compile mapscript.dll and mapscript_csharp.dll.

Win32 compilation targeting the MS.NET framework 2.0

You should compile MapServer, MapScript and all of the subsequent libraries using Visual Studio 2005. Download and uncompress the latest SWIGWIN package that contains the precompiled swig.exe Open the Visual Studio 2005 Command Prompt and step into the /mapscript/csharp directory Edit makefile.vc and set the SWIG variable to the location of your swig.exe.

Use:

```
nmake -f makefile.vc
```

to compile mapscript.dll and mapscript_csharp.dll.

Win32 compilation targeting the MONO framework

Before the compilation you should download and install the recent mono Win32 setup package (eg. mono-1.1.13.2-gtksharp-2.8.1-win32-1.exe) Edit makefile.vc and set the CSC variable to the location of your mcs.exe. Alternatively you can define:

```
MONO = YES
```

in your nmake.opt file.

You should use the same compiler for compiling MapScript as the compiler has been used for the MapServer compilation. To compile MapScript open the Command Prompt supplied with your compiler and use:

```
nmake -f makefile.vc
```

to compile mapsript.dll and mapsript_csharp.dll.

Alternative compilation methods on Windows

Beginning from MapServer 4.8.3 you can invoke the C# compilation from the MapServer directory by uncommenting DOT_NET in nmake.opt:

```
#~~~~~
# .NET/C# MapScript
# -----
# .NET will of course only work with MSVC 7.0 and 7.1. Also note that
# you will definitely want USE_THREAD defined.
#~~~~~
#DOT_NET = YES
```

and invoking the compilation by:

```
nmake -f makefile.vc csharp
```

You can also use:

```
nmake -f makefile.vc install
```

for making the compilation an copying the targets into a common output directory.

Testing the compilation

For testing the compilation and the runtime environment you can use:

```
nmake -f makefile.vc test
```

within the csharp directory for starting the sample applications compiled previously. Before making the test the location of the corresponding libraries should be included in the system PATH.

Linux compilation targeting the MONO framework

Before the compilation you should download and install the recent mono Linux package. Some distributions have pre-compiled binaries to install, but for using the latest version you might want to compile and install it from the source. Download and uncompress the latest SWIG release. You should probably compile it from the source if pre-compiled binaries are not available for your platform.

Before compiling MapScript, MapServer should be configured and compiled. Beginning from MapServer 4.8.2 during configuration the `mapscript/csharp/Makefile` will be created according to the configuration options. Edit this file and set the SWIG and CSC for the corresponding executable paths if the files could not be accessed by default. To compile at a console step into the `/mapscript/csharp` directory use:

```
make
```

to compile `libmapscript.so` and `mapscript_csharp.dll`.

For testing the compilation and the runtime environment you can use:

```
make test
```

for starting the sample applications compiled previously.

OSX compilation targeting the MONO framework

Beginning from 4.10.0 the `csharp/Makefile` supports the OSX builds. Before making the build the recent MONO package should be installed on the system.

Before compiling MapScript, MapServer should be configured and compiled. Beginning from MapServer 4.8.2 during configuration the `mapscript/csharp/Makefile` will be created according to the configuration options. Edit this file and set the SWIG and CSC for the corresponding executable paths if the files could not be accessed by default. To compile at a console step into the `/mapscript/csharp` directory use:

```
make
```

to compile `libmapscript.dylib` and `mapscript_csharp.dll`.

For testing the compilation and the runtime environment you can use:

```
make test
```

for starting the sample applications compiled previously.

To run the applications `mapscript_csharp.dll.config` is needed along with the `mapscript_csharp.dll` file. This file is created during the make process

Installation

The files required for your application should be manually installed. It is highly recommended to copy the files into the same folder as the executable resides.

Known issues

Visual Studio 2005 requires a manifest file to load the CRT native assembly wrapper

If you have compiled MapServer for using the CRT libraries and you are using the MS.NET framework 2.0 as the execution runtime you should supply a proper manifest file along with your executable, like:

```
<?xml version="1.0" encoding="utf-8"?>
<assembly xsi:schemaLocation="urn:schemas-microsoft-com:asm.v1
assembly.adaptive.xsd" manifestVersion="1.0"
xmlns:asmv1="urn:schemas-microsoft-com:asm.v1"
xmlns:asmv2="urn:schemas-microsoft-com:asm.v2"
xmlns:dsig="http://www.w3.org/2000/09/xmldsig#"
xmlns="urn:schemas-microsoft-com:asm.v1"
```

(continues on next page)

(continued from previous page)

```

  xmlns:xsi="http://www.w3.org/2001/XMLSchema-instance">
<assemblyIdentity name="drawmap.exe" version="1.0.0.0" type="win32" />
<dependency>
<dependentAssembly asmv2:dependencyType="install"
  asmv2:codebase="Microsoft.VC80.CRT.manifest" asmv2:size="522">
<assemblyIdentity name="Microsoft.VC80.CRT" version="8.0.50608.0"
  publicKeyToken="1fc8b3b9a1e18e3b" processorArchitecture="x86"
  type="win32" />
<hash xmlns="urn:schemas-microsoft-com:asm.v2">
<dsig:Transforms>
<dsig:Transform Algorithm="urn:schemas-microsoft-com:HashTransforms.Identity" />
</dsig:Transforms>
<dsig:DigestMethod Algorithm="http://www.w3.org/2000/09/xmldsig#sha1" />
<dsig:DigestValue>UM0lhUBGeKRrrg9DaaPNgyhRjyM=</dsig:DigestValue>
</hash>
</dependentAssembly>
</dependency>
</assembly>

```

This will inform the CLR that your exe depends on the CRT and the proper assembly wrapper is to be used. If you are using the IDE the manifest file could be pregenerated by adding a reference to Microsoft.VC80.CRT.manifest within the /Microsoft Visual Studio 8/VC/redist/x86/Microsoft.VC80.CRT directory.

Manifests for the dll-s must be embedded as a resource

According to the windows makefile the MapScript compilation target (mapscript.dll) is linked with the /MD option. In this case the VS2005 linker will generate a manifest file containing the unmanaged assembly dependency. The sample contents of the manifest file are:

```

<?xml version='1.0' encoding='UTF-8' standalone='yes'?>
<assembly xmlns='urn:schemas-microsoft-com:asm.v1' manifestVersion='1.0'>
<dependency>
<dependentAssembly>
<assemblyIdentity type='win32' name='Microsoft.VC80.CRT'
  version='8.0.50608.0' processorArchitecture='x86'
  publicKeyToken='1fc8b3b9a1e18e3b' />
</dependentAssembly>
</dependency>
</assembly>

```

Like previously mentioned if you are creating a windows application the common language runtime will search for a manifest file for the application. The name of the manifest file should be the same as the executable append and end with the .manifest extension. However if the host process is not controlled by you (like web mapping applications using aspnet_wp.exe as the host process) you will not be certain if the host process (.exe) will have a manifest containing a reference to the CRT wrapper. In this case you may have to embed the manifest into the dll as a resource using the mt tool like:

```
mt /manifest mapscript.dll.manifest /outputresource:mapscript.dll;#2
```

the common language runtime will search for the embedded resource and load the CRT assembly properly.

Normally it is enough to load the CRT with the root dll (mapscript.dll), but it is not harmful embedding the manifest into the dependent libraries as well.

Issue with regex and Visual Studio 2005

When compiling with Microsoft Visual Studio 2005 variable name collision may occur between regex.c and crtdefs.h. For more details see:

<https://github.com/MapServer/MapServer/issues/1651>

C# MapScript library name mapping with MONO

Using the MapScript interface created by the SWIG interface generator the communication between the C# wrapper classes (mapscript_csharp.dll) and the C code (mapscript.dll) takes place using platform invoke like:

```
[DllImport("mapscript", EntryPoint="CSharp_new_mapObj")]
public static extern IntPtr new_mapObj(string jarg1);
```

The DllImport declaration contains the library name, however to transform the library name into a file name is platform dependent. On Windows the library name is simply appended with the .dll extension (mapscript.dll). On the Unix systems the library file name normally starts with the lib prefix and appended with the .so extension (libmapscript.so).

Mapping of the library name may be manually controlled using a dll.config file. This simply maps the library file the DllImport is looking for to its unix equivalent. The file normally contains the following information (mapscript_csharp.dll.config):

```
<configuration>
  <dllmap dll="mapscript" target="libmapscript.so" />
</configuration>
```

and with the OSX builds:

```
<configuration>
  <dllmap dll="mapscript" target="libmapscript.dylib" />
</configuration>
```

The file should be placed along with the corresponding mapscript_csharp.dll file, and created by default during the make process. For more information see:

<https://github.com/MapServer/MapServer/issues/1596>

http://www.mono-project.com/Interop_with_Native_Libraries

Localization issues with MONO/Linux

According to <https://github.com/MapServer/MapServer/issues/1762> MapServer may not operate equally well on different locale settings. Especially when the decimal separator is other than “.” inside the locale of the process may cause parse errors when the mapfile contains float numbers. Since the MONO process takes over the locale settings of the environment it is worth considering to set the default locale to “C” of the host process, like:

```
LC_ALL=C mono ./drawmap.exe ../../tests/test.map test_csharp.png
```

Most frequent errors

This chapter will summarize the most frequent problems the user can run into. The issues were collected mainly from the -users list and the IRC.

Unable to load dll (MapScript)

You can get this problem on Windows and in most cases it can be dedicated to a missing or an unloadable shared library. The error message talks about mapsript.dll but surely one or more of the dll-s are missing that libmap.dll depends on. So firstly you might want to check for the dependencies of your libmap.dll in your application directory. You can use the Visual Studio Dependency Walker to accomplish this task. You can also use a file monitoring tool (like SysInternal's filemon) to detect the dll-s that could not be loaded. I propose to store all of the dll-s required by your application in the application folder. If you can run the drawmap C# sample application with your mapfile your compilation might be correct and all of the dlls are available.

You may find that the MapScript C# interface behaves differently for the desktop and the ASP.NET applications. Although you can run the drawmap sample correctly you may encounter the dll loading problem with the ASP.NET applications. When creating an ASP.NET project your application folder will be 'Inetpubwwwroot[YourApp]bin' by default. The host process of the application will aspnet_wp.exe or w3wp.exe depending on your system. The application will run under a different security context than the interactive user (under the context of the ASPNET user by default). When placing the dll-s outside of your application directory you should consider that the PATH environment variable may differ between the interactive and the ASPNET user and/or you may not have enough permission to access a dll outside of your application folder.

Bug reports

If you find a problem dedicated to the MapScript C# interface feel free to file a bug report to the [Issue Tracker](#).

3.1.5 Running MapServer on IIS

Author

Seth Girvin

Contact

sgirvin at compass.ie

Last Updated

2024-11-21

- *MapServer Set-up*
- *Configuring with IIS*
- *MapServer Configuration File*
- *Setting up Applications*
- *Setting up Logging*
- *Further Configuration*
 - *Setting a Default Mapfile*
 - *Setting a Certificates File*
- *Securing MapServer in IIS*
- *Troubleshooting*

This document details how to configure a pre-built version of MapServer to run on IIS (Microsoft's web server - Internet Information Services). These steps have a minimum requirement of IIS 7 and Windows 7, and have been tested on IIS 10 running on Windows 10.

MapServer can also be run on Windows using [MS4W](#) (MapServer for Windows) - which installs its own preconfigured Apache web server, and other related tools such as PHP, TinyOWS, and MapCache. Running MapServer under IIS may be necessary when deploying to servers where the installation of an additional web server is restricted, or where system administrators have more experience maintaining IIS.

Note

The MapServer executables from [MS4W](#) can also be used under IIS as well; for more information see the section in MS4W's [README](#), or ask the MS4W community for assistance ([subscribe](#)).

MapServer Set-up

Pre-compiled versions of MapServer and GDAL (a required dependency) can be downloaded from <http://www.gisinternals.com/release.php>. These downloads are built and maintained by Tamas Szekeres a long term contributor to MapServer, and Project Steering Committee (PSC) member.

Note

Which version should I download?

- Unless you are using deprecated features in your Mapfiles you should download the latest stable release.
- Nearly all servers will now have a x64 (64-bit) architecture, so unless you are restricted to a win32 (32-bit) server download a x64 rather than a win32 release.
- Unless you have a good reason you should use the latest compiler version. MSVC 2022 means the binaries were compiled with using Visual C++ 2022.
- This installation guide uses the “*Compiled binaries in a single .zip package*” download (release-1911-x64-gdal-3-2-1-mapserver-7-6-2.zip). There is also a “*MapServer installer with IIS registration support*” option, which has an inbuilt installer.

Once you have downloaded the zip file follow the steps below.

1. Unzip the folder to your machine. In this example we will assume it has been unzipped to C:\MapServer. Make sure that you have “unblocked” the zip, to avoid and security related issues later. Right-click on the zip file, select properties and click the “Unblock” button on the General tab.

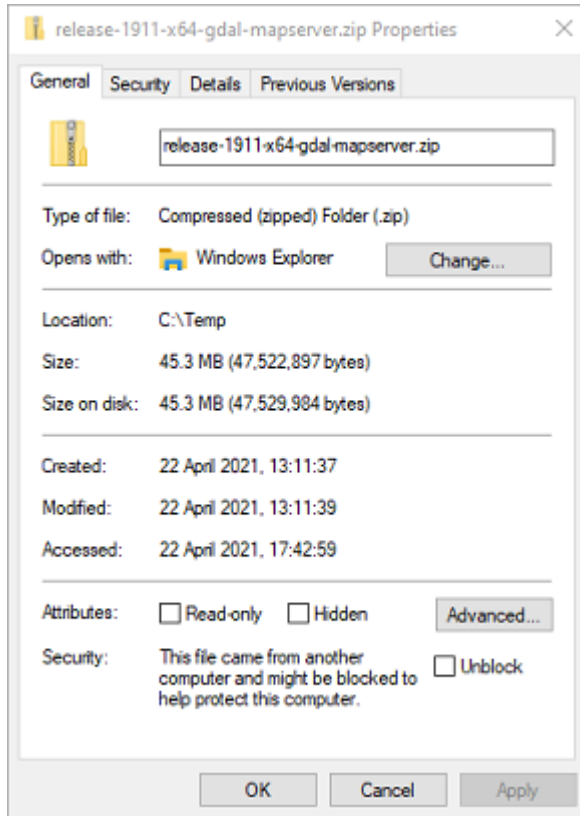

2. Test that MapServer is working by double clicking `C:\MapServer\SDKShell.bat` to start a new Windows command session configured with MapServer environment settings, and then type:

```
mapserv -v
```

The MapServer version and supported format types should be displayed in the command window.

Configuring with IIS

These steps assume IIS 7 or higher is installed on the development machine, and MapServer is using the default website location of `C:\Inetpub\wwwroot`. MapServer is installed as a *FastCGI* application, which improves performance by allowing MapServer to share objects such as database connections between requests.

All command line steps should be “Run as Administrator” (to select this option this right-click on the Windows command line icon). Make sure IIS is on the machine - if you have a folder named `C:\Inetpub` then it is likely IIS is already installed.

You can install IIS (for Windows 10) from the command line with:

```
dism /online /enable-feature /featurename:IIS-WebServer
```

More details on setting up a FastCGI application with IIS can be found in the [Microsoft FastCGI documentation](#).

1. First copy the required .exes into the same folder as the MapServer DLLs. This can be done using the command below:

```
xcopy C:\MapServer\bin\ms\apps\* C:\MapServer\bin
```

2. Create a new folder `C:\Inetpub\wwwroot\mapserver`

```
md C:\Inetpub\wwwroot\mapserver
```

3. Create a new, empty C:\Inetpub\wwwroot\mapserver\web.config file, and open it (as an administrator) in Notepad:

```
copy NUL C:\Inetpub\wwwroot\mapserver\web.config
notepad C:\Inetpub\wwwroot\mapserver\web.config
```

4. Paste in the following configuration:

```
<?xml version="1.0" encoding="UTF-8"?>
<configuration>
  <system.webServer>
    <handlers>
      <add name="MapServerFastCgi" path="*" verb="*" type="" modules=
↪ "FastCgiModule" scriptProcessor="C:\Mapserver\bin\mapserv.exe"
      resourceType="Unspecified" requireAccess="Script" allowPathInfo="true"
↪ preCondition="" />
    </handlers>
    <aching enabled="true" enableKernelCache="true" />
  </system.webServer>
</configuration>
```

5. Next set up the web application in IIS:

```
"%systemroot%\system32\inetsrv\appcmd" add app /site.name:"Default Web Site" /path:/
↪ mapserver /physicalPath:"C:\Inetpub\wwwroot\mapserver"
```

6. Allow request handlers to be set in the web.config file (above), rather than just at the web site level.

```
%windir%\system32\inetsrv\appcmd.exe unlock config -section:system.webServer/
↪ handlers
```

7. Next make sure the required IIS CGI module (which includes FastCGI) is installed in IIS with the following command:

```
Dism /Online /Enable-Feature /FeatureName:IIS-CGI
```

Note

You can also enable IIS modules through the user interface as follows:

1. Click "Start button"
2. In the Search box, enter "Turn windows features on or off"
3. In the Features window, Click: "Internet Information Services"
4. Click: "World Wide Web Services"
5. Click: "Application Development Features"
6. Check (enable) the features.
7. IIS may then need to be restarted

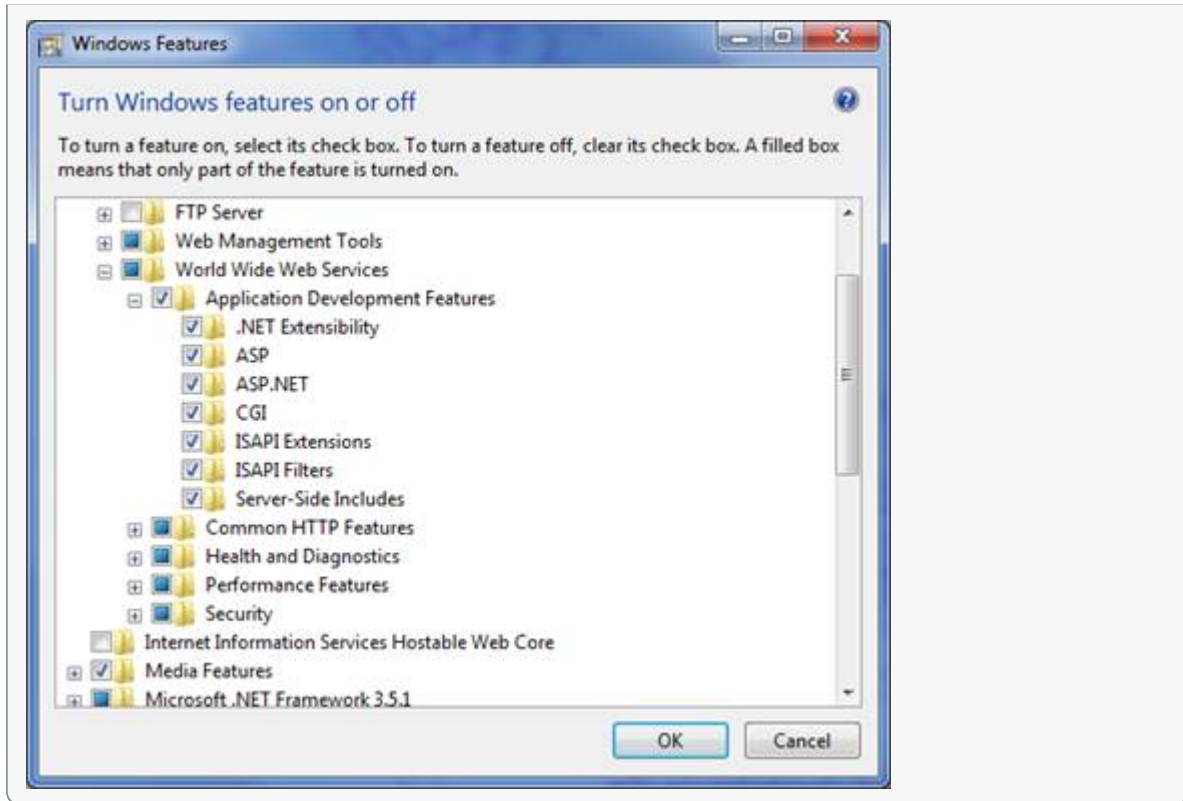

8. Next we set the mapserver.exe to be a FastCGI application and allow it to run in IIS:

```
"%systemroot%\system32\inetsrv\appcmd" set config -section:system.webServer/fastCgi
↪ /+ "[fullPath='C:\Mapserver\bin\mapserv.exe']" /commit:apphost
"%systemroot%\system32\inetsrv\appcmd" set config /section:isapiCgiRestriction /+
↪ "[path='C:\MapServer\bin\mapserv.exe',description='MapServer',allowed='True']"
```

These settings can also be viewed and configured using IIS Manager:



ISAPI and CGI Restrictions

Use this feature to specify the ISAPI and CGI extensions that can run on the Web server.

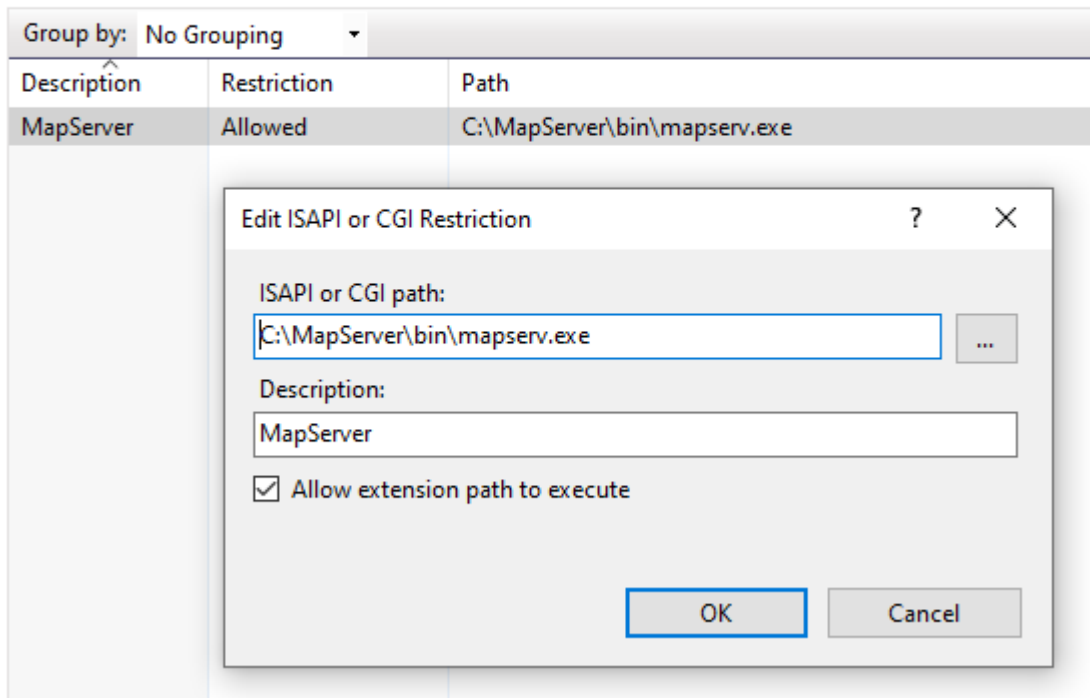

- Test the set-up was successful by entering the following URL in a browser: <http://localhost/mapserver/>. If the following text is displayed then MapServer has been successfully configured as a FastCGI application in IIS.

No query information to decode. QUERY_STRING is set, but empty.

MapServer Configuration File

The MapServer 8.0 release introduced a new *CONFIG* file. This allows all MapServer global environment variables to be set in a single place, which is easier to manage than IIS FastCGI variables, and more portable between different environments and operating systems.

For this example we will create an empty configuration file at `C:\MapServer\apps\mapserver.conf`. Once the file is created the following sample configuration can be copied in:

```
CONFIG
ENV

# allow any map from any location - suitable for development only
MS_MAP_PATTERN "."

# allow maps from anywhere in C:/MapServer/apps/ or subfolders
# MS_MAP_PATTERN "^((C:)?\\MapServer\\apps\\(?:!\\. {2}) [_A-Za-z0-9\\-\\.]+\\v{1})*([_A-Za-z0-9\\-\\.]+\\. (map))$"

# path to the Proj4 projection files
PROJ_LIB "C:/MapServer/bin/proj7/SHARE"
```

(continues on next page)

(continued from previous page)

```

# point to the certs file for HTTPS access to OWS servers
CURL_CA_BUNDLE "C:\MapServer\bin\curl\curl-ca-bundle.crt"

# to set a default Mapfile uncomment below
# MS_MAPFILE "C:/MapServer/apps/test/test.map"

# to block MapServer from accessing Mapfile by path uncomment below
# MS_MAP_NO_PATH TRUE
END

# allow Mapfiles to be accessed by key
MAPS
  "test" "C:/MapServer/apps/tests/test.map"
END

PLUGINS
  # new keyed approach to plugins
  "mssql" "C:/MapServer/bin/ms/plugins/mssql2008/msplugin_mssql2008.dll"
  "oci" "C:/MapServer/bin/ms/plugins/oci/msplugin_oracle.dll"
END
END

```

An IIS FastCGI environment variable `MAPSERVER_CONFIG_FILE` however still needs to be created to point to this configuration file. This can be set using IIS Manager, and selecting Server > FastCGI Settings > C:\MapServer\bin\mapserv.exe > Environment Variables:

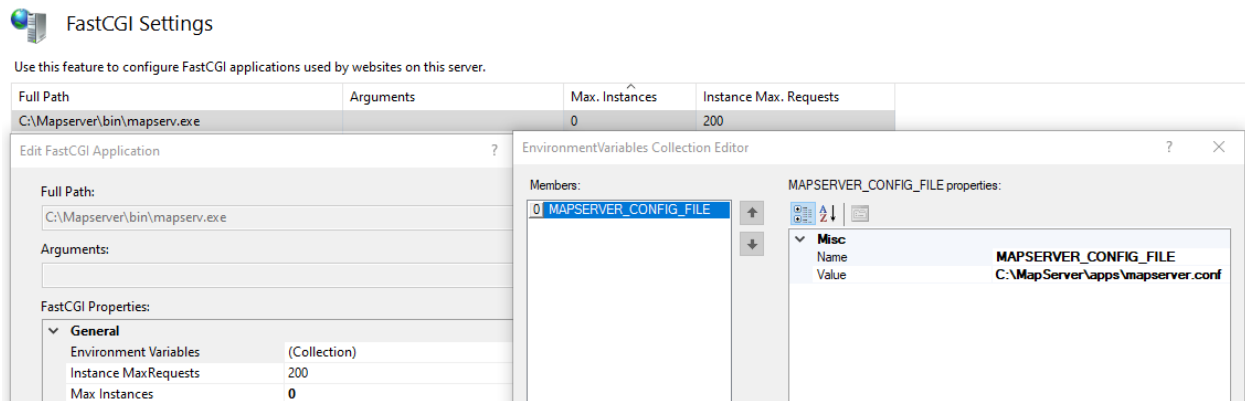

Alternatively it can be set from the command line with the following command:

```

%windir%\system32\inetsrv\appcmd.exe set config -section:system.webServer/fastCgi /+
↪ "[fullPath='C:\MapServer\bin\mapserv.exe'].environmentVariables.[name='MAPSERVER_
↪ CONFIG_FILE',value='C:\MapServer\apps\mapserver.conf']" /commit:apphost

```

Setting up Applications

MapServer applications consist of a Mapfile, and additional optional files for data, symbols, logs, and images. The same instance of MapServer can be used to serve many applications. In this example we will create a new `test` subfolder for a test application in a `C:\MapServer\apps` folder.

```
md C:\MapServer\apps\test
```

Now create a new *test.map* file in this folder and paste in the test Mapfile below.

```
copy NUL C:\MapServer\apps\test\test.map
notepad C:\MapServer\apps\test\test.map
```

```
MAP
  EXTENT -180 -90 180 90
  # Set the path to where the map projections are stored
  CONFIG "PROJ_LIB" "C:\MapServer\bin\proj\SHARE"
  NAME "TestMap"
  WEB
    METADATA
      "ows_enable_request" "*"
    END
  END
  PROJECTION
    "init=epsg:4326"
  END
  LAYER
    NAME "country_bounds"
    TYPE RASTER
    CONNECTION "http://demo.mapserver.org/cgi-bin/wms?"
    CONNECTIONTYPE WMS
    METADATA
      "wms_srs"          "epsg:4326"
      "wms_name"         "country_bounds"
      "wms_server_version" "1.1.1"
      "wms_format"       "image/png"
    END
  END
END
```

You should now be able to test the application is accessible through IIS using the following URL to retrieve an image via WMS: http://localhost/mapserver/mapserv?map=C:/MapServer/apps/test/test.map&SERVICE=WMS&VERSION=1.3.0&REQUEST=GetMap&LAYERS=country_bounds&STYLES=&CRS=EPSG:4326&BBOX=-180,-90,180,90&WIDTH=400&HEIGHT=300&FORMAT=image/png



Setting up Logging

You can set-up MapServer logging by adding the following lines to your MAP block.

```
DEBUG 5 # a value from 0 (OFF) to 5 (detailed)
CONFIG "MS_ERRORFILE" "logs\ms.log"
```

The path to the log file is relative to the Mapfile, so in this example you need to create a new C:\MapServer\apps\test\logs folder:

```
md C:\MapServer\apps\test\logs
```

You may need to set read-write permissions on the log file to the IIS application pool user (in this example we are using the default *IIS AppPoolDefaultAppPool* account under which the MapServer FastCGI runs). In IIS10 the “Authenticated Users” group normally has Modify access to all folders on the C drive, so this step may not be necessary.

```
icacls "C:\MapServer\apps\test\logs" /grant "IIS AppPool\DefaultAppPool":(OI)(CI)RW
```

If a different application pool is used, or you don’t set the permissions you will receive the following message (also check that the C:\MapServer\apps\test\logs folder exists as it will not be created automatically).

```
msSetErrorFile(): General error message. Failed to open MS_ERRORFILE C:/MapServer/apps/
↪test/logs/ms.log
```

Further Configuration

Note

As of MapServer 8.0 *Environment Variables* can be set in the *CONFIG* file rather than as variables in IIS

MapServer makes use of *Environment Variables* to create application-wide settings. When using IIS these need to be set as FastCGI environment settings, rather than standard system-wide environment variables. Each FastCGI application can be configured with different environment variables and can be modified by IIS Manager, or using the command line.

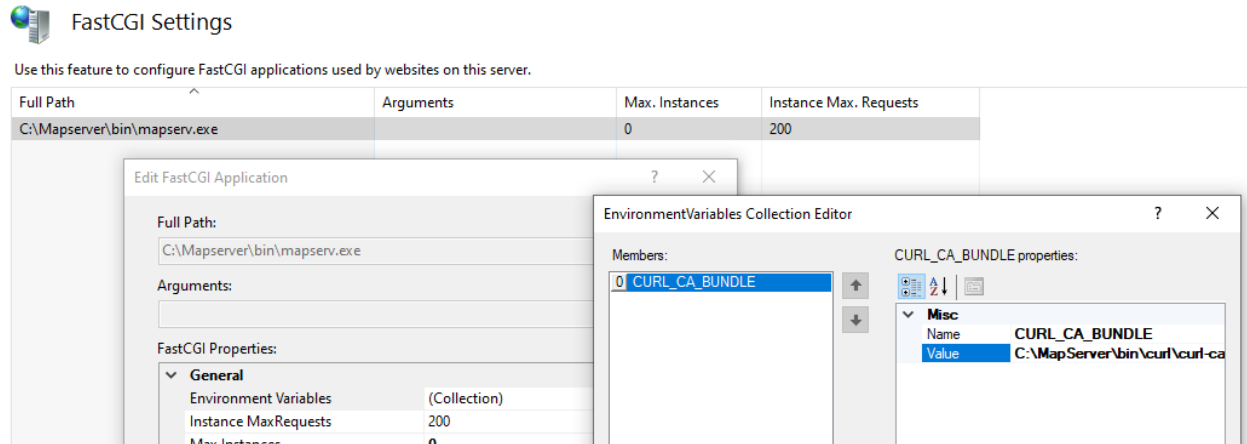

FastCGI configurations are stored in `C:\Windows\System32\inetsrv\config\applicationHost.config` in the format below:

```
<environmentVariables>
  <environmentVariable name="CURL_CA_BUNDLE" value="C:\MapServer\bin\curl-ca-bundle.crt" />
</environmentVariables>
```

Setting a Default Mapfile

The `MS_MAPFILE` environment variable can be set to a default map as follows:

```
%windir%\system32\inetsrv\appcmd.exe set config -section:system.webServer/fastCgi /+
  ↳ "[fullPath='C:\Mapserver\bin\mapserv.exe'].environmentVariables.[name='MS_MAPFILE',
  ↳ value='C:\MapServer\apps\test\test.map']" /commit:apphost
```

You can then make a request without the query string requiring `map=C:/MapServer/apps/test/test.map`: `http://localhost/mapserver/mapserv?SERVICE=WMS&VERSION=1.3.0&REQUEST=GetMap&LAYERS=country_bounds&STYLES=&CRS=EPSG:4326&BBOX=-180,-90,180,90&WIDTH=400&HEIGHT=300&FORMAT=image/png`

In addition to this method the `URL Rewrite` module can be used to set different Mapfiles dependent on query string parameters or domain names.

Setting a Certificates File

To access remote data sources via `HTTPS` (for example when cascading a `WMS`), you may need to point to a certificates file. This can be set using the `CURL_CA_BUNDLE` environment variable:

```
%windir%\system32\inetsrv\appcmd.exe set config -section:system.webServer/fastCgi /+
  ↳ "[fullPath='C:\Mapserver\bin\mapserv.exe'].environmentVariables.[name='CURL_CA_BUNDLE',
  ↳ value='C:\MapServer\bin\curl\curl-ca-bundle.crt']" /commit:apphost
```

See *Accessing OGC services over HTTPS* for further details.

Securing MapServer in IIS

MapServer has two environment variables that can be used to restrict which Mapfiles can be accessed.

Note

As of MapServer 8.0 these variables can be set in the *CONFIG* file rather than as variables in IIS

MS_MAP_NO_PATH can be used to ensure that users can't provide their own map= parameter to the query string. This can be set to any value ("True" in this example) so that only the MS_MAPFILE environment value can be used (see "Setting a Default Mapfile" above).

```
%windir%\system32\inetsrv\appcmd.exe set config -section:system.webServer/fastCgi /+
↪ "[fullPath='C:\Mapserver\bin\mapserv.exe'].environmentVariables.[name='MS_MAP_NO_PATH',
↪ value='True']" /commit:apphost
```

MS_MAP_PATTERN can be set to limit the folders from which Mapfiles can be accessed using a regular expression. For example to limit to the C:\MapServer\apps (note this path is case-sensitive) folder use the following regular expression: `""^(C:)?\MapServer\apps\((?!\.{2})[_A-Za-z0-9\-\.\]+\{1})*([_A-Za-z0-9\-\.\.]+\.(map))$"`

```
%windir%\system32\inetsrv\appcmd.exe set config -section:system.webServer/fastCgi /+
↪ "[fullPath='C:\Mapserver\bin\mapserv.exe'].environmentVariables.[name='MS_MAP_PATTERN',
↪ value='""^(C:)?\MapServer\apps\((?!\.{2})[_A-Za-z0-9\-\.\]+\{1})*([_A-Za-z0-9\-\.\.]+\.(map))$"' ]" /commit:apphost
```

In addition to these methods IIS itself can be used to block or filter query string parameters. The `denyQueryStringSequences` element can be set to block a Mapfile being set by a URL. Both `map=` and the encoded `map%3d` are blocked.

```
<?xml version="1.0" encoding="UTF-8"?>
<configuration>
  <system.webServer>
    <security>
      <requestFiltering>
        <denyQueryStringSequences>
          ↪ <add sequence="map=" /> <!-- will return HTTP Error 404.18 - Not_
↪ Found -->
        </denyQueryStringSequences>
      </requestFiltering>
    </security>
    <handlers>
      ↪ <add name="MapServerFastCgi" path="*" verb="*" type="" modules="FastCgiModule
↪ " scriptProcessor="C:\Mapserver\bin\mapserv.exe" resourceType="Unspecified"
↪ requireAccess="Script" allowPathInfo="false" precondition="" responseBufferLimit=
↪ "4194304" />
    </handlers>
    <httpErrors errorMode="Detailed" />
  </system.webServer>
</configuration>
```

Troubleshooting

Common error messages and how to resolve them are listed below.

- If the `MAPSERVER_CONFIG_FILE` environment variable has not been set in IIS, or it points to a missing or inaccessible file, you will receive the following message:

```
msLoadConfig(): Unable to access file. See mapserver.org/config\_file.html for more
↪information.
```

- If the `MAPSERVER_CONFIG_FILE` is empty or doesn't begin with `CONFIG` you will receive the following message:

```
msLoadConfig(): Unknown identifier. First token must be CONFIG, this doesn't look
↪like a mapserver config file.
```

- If the `MAPSERVER_CONFIG_FILE` has invalid syntax you will receive a message similar to the following:

```
msLoadConfig(): Unknown identifier. Parsing error near (ENVS):(line 2)
```

- The following error is returned (from MapServer 8.0) if `allowPathInfo="false"` is set in the `handlers` section for MapServer in the `web.config` file. This should be set to `true`.

```
msLoadMap(): Regular expression error. MS_DEFAULT_MAPFILE_PATTERN validation failed.
```

- If the `CONFIG` file security regular expressions used to limit access to Mapfiles do not match the supplied Mapfile you will receive the following:

```
msCGILoadMap(): Web application error. CGI variable &quot;map&quot;; fails to
↪validate.
```

- Check that the file exists if you receive the following error. If it does exist then check the file permissions.

```
msLoadMap(): Unable to access file. (C:/MapServer/apps/test/test.map)
```

- MapServer projections are stored in `C:\MapServer\bin\proj\SHARE` (or `C:\MapServer\bin\proj6\SHARE` when using PROJ 6). When the projection is specified in the following form `"init=epsg:3857"`, MapServer will try to find this code in the `epsg` file, where it is listed as `<3857> +proj=merc +a=6378137...`. If you receive the error below then make sure the `CONFIG "PROJ_LIB" "C:\MapServer\bin\proj\SHARE"` setting is pointing to the correct path. *Note on one installation this message was shown as forward slashes rather than backslashes were used.*

```
msProcessProjection(): Projection library error. proj error "No such file or
↪directory" for "init=epsg:3857"
```

- The following error is caused if IIS has been locked-down so settings cannot be overridden at the `web.config` level.

```
HTTP Error 500.19 - Internal Server Error
The requested page cannot be accessed because the related configuration data for
↪the page is invalid.
```

```
This configuration section cannot be used at this path. This happens when the
↪section is locked at a parent level.
Locking is either by default (overrideModeDefault="Deny"), or set explicitly by a
↪location tag with
overrideMode="Deny" or the legacy allowOverride="false".
```

Run the following in a command window (with administrator permissions). This enables the handlers section in the /mapserver/web.config file to override the ones set at the machine level. See <http://stackoverflow.com/questions/9794985/iis-this-configuration-section-cannot-be-used-at-this-path-configuration-lock>

```
%windir%\system32\inetsrv\appcmd.exe unlock config -section:system.webServer/  
↪handlers
```

- Check C:\MapServer\bin\mapserv.exe exists if you encounter the error below.

```
HTTP Error 500.0 - Internal Server Error  
The FastCGI executable could not be found
```

- To view the CGI applications registered with IIS you can use the command below (this reads the C:\Windows\System32\inetsrv\config):

```
"%systemroot%\system32\inetsrv\appcmd" list config /section:isapiCgiRestriction
```

This should output XML similar to below for this section:

```
<system.webServer>  
  <security>  
    <isapiCgiRestriction>  
      <add path="C:\MapServer\bin\mapserv.exe" allowed="true" description="MapServer  
↪" />  
    </isapiCgiRestriction>  
  </security>  
</system.webServer>
```

3.1.6 Oracle Installation

Author

Till Adams

Last Updated

2007-02-16

Table of Contents

- *Oracle Installation*
 - *Preface*
 - *System Assumptions*
 - *Compile MapServer*
 - *Set Environment Variables*

Preface

This document explains the whole configuration needed to get the connect between MapServer *CGI* and an Oracle database server on a linux (Ubuntu) box. The aim of this document is just to put a lot of googled knowledge in ONE place. Hopefully it will preserve many of people spending analog amount of time than I did!

This manual was written, because I spent several days googling around to get my UMN having access to an oracle database. I'm NOT an oracle expert, so the aim of this document is just to put a lot of googled knowledge in ONE

place. Hopefully it will preserve many of people spending analog amount of time than I did! (Or: If you have the choice: Try *PostGIS* ;-))

Before we start, some basic knowledge, I didn't know before:

- MapServer can access oracle spatial as well as geodata from any oracle locator installation! Oracle locator comes with every oracle instance, there is no need for an extra license.
- There is no need for further installation of any packages beside oracle/oracle OCI

System Assumptions

We assume that Oracle is already installed, there is a database and there is some geodata in the database. The following paths should be known by the reader:

- ORACLE_HOME
- ORACLE_SID
- ORACLE_BASE
- LD_LIBRARY_PATH

We also assume that you have installed **apache2** (our version was 2.0.49) and you are used to work with Linux/UNIX systems. We also think you are able to handle the editor vi/vim.

We ensure that the Oracle user who later accesses the database has write-access to the oracle_home directory.

We also assume, that you already have setup the tnsnames.ora file. It should look like that:

```
MY_ORACLE =
  (DESCRIPTION =
    (ADDRESS = (PROTOCOL = TCP)(HOST = host)(PORT = 1521))
    (CONNECT_DATA =
      (SERVICE_NAME = your_name)
    )
  )
)
```

It is important that you know the NAME of the datasource, in this example this is "MY_ORACLE" and will be used further on. Done that, you're fine using *User/Password@MY_ORACLE* in your mapfile to connect to the oracle database. But first we have to do some more stuff.

Compile MapServer

Compile as normal compilation and set this flag:

```
--with-oraclespatial=/path/to/oracle/home/
```

If MapServer configure and make runs well, try

```
./mapserv -v
```

This should at least give this output:

```
INPUT=ORACLESPATIAL
```

If you got that, you're fine from the MapServer point of view.

Set Environment Variables

It is important to set all environment variables correctly. There are one the one hand system-wide environment variables to be set, on the other hand there should be set some for the cgi-directory in your Apache configuration.

System Variables

On Ubuntu (and on many other systems) there is the file “/etc/profile” which sets environment variables for all users on the system (you may also dedicate user-specific environment variables by editing the users “.profile” file in their home directory, but usually the oracle database users are not users of the system with their own home)

Set the following variables:

```
$ cd /etc

$ echo export ORACLE_HOME=/path/to/oracle/home >> /etc/profile

# **(e.g. ORACLE_HOME=/app/oracle/ora10g)

$ echo export ORACLE_BASE=/path/to/oracle >> /etc/profile

# **(e.g. ORACLE_HOME=/app/oracle)

$ echo export ORACLE_SID=MY_ORACLE >> /etc/profile

$ echo export LD_LIBRARY_PATH=/path/to/oracle/home/lib >> /etc/profile

# **(e.g. ORACLE_HOME=/app/oracle/ora10g/lib)
```

The command comes silent, so there is no system output if you didn't mistype anything!

Setting the Apache Environment

Sometimes it is confusing WHERE to set WHAT in the split *apache2.conf* files. In the folder */etc/apache2/sites_available* you find your site's file. If you did not do anything special (e.g. installing virtual hosts) the file is named “default”. In this file, the apache cgi-directory is defined. Our file looks like this:

```
ScriptAlias /cgi-bin/ /var/www/cgi-bin/
<Directory "/var/www/cgi-bin">
    AllowOverride None
    Options ExecCGI -MultiViews +SymLinksIfOwnerMatch
    Order allow,deny
    Allow from all
</Directory></p>
```

In this file, the local apache environment variables must be set. We did it within a location-block like this:

```
<Location "/cgi-bin/">
    SetEnv ORACLE_HOME "/path/to/oracle/home"
</Location></p>
```

Where */cgi-bin/* in the opening location block refers to the script alias */cgi-bin/* and the *TNS_ADMIN* directory point to the location of the *tnsnames.ora* file.

Then restart apache:

```
$ /etc/init.d/apache2 force-reload
```

Create mapfile

Before we start creating our mapfile ensure that you have a your access data (User/Password) and that you know the Oracle SRID, which could be different from the proj-*EPSG*!

The data access parameters:

```
CONNECTIONTYPE oraclespatial
CONNECTION 'user/password@MY_ORACLE'
DATA 'GEOM FROM MY_LAYER USING SRID 82032'
```

[...]

Where:

- GEOM is the name of the geometry column
- MY_LAYER the name of the table
- 82032 is equivalent to the EPSG code 31468 (German projection system)

Testing & Error handling

So you are fine now. Load the mapfile in your application and try it. If everything goes well: Great, if not, possibly this ugly error-emssage occurs (this one cmae by querying MapServer through the WMS interface as a GetMap-request):

```
<ServiceExceptionReport version="1.0.1">
  <ServiceException>
    msDrawMap(): Image handling error. Failed to draw layer named 'test1'.
    msOracleSpatialLayerOpen(): OracleSpatial error. Cannot create OCI Handlers.
    Connection failure. Check the connection string. Error: .
  </ServiceException>
</ServiceExceptionReport>
```

This points us towards, that there might be a problem with the connection to the database. First of all, let's check, if the mapfile is all right. Therefore we use the MapServer utility program *map2img*.

Let's assume you are in the directory, where you compiled MapServer and run *map2img*:

```
$ cd /var/src/mapserver_version/

$ map2img -m /path/to/mapfile/mapfile.map -i png -o /path/to/output/output.png
```

The output of the command should look like this:

```
[Fri Feb  2 14:32:17 2007].522395 msDrawMap(): Layer 0 (test1), 0.074s
[Fri Feb  2 14:32:17 2007].522578 msDrawMap(): Drawing Label Cache, 0.000s
[Fri Feb  2 14:32:17 2007].522635 msDrawMap() total time: 0.075s
```

If not, this possibly points you towards any error in your mapfile or in the way to access the data directly. In this case, take a look at *Oracle Spatial*. If there is a problem with your oracle connect, the same message as above (MsDrawMap() ...) occurs. Check your mapfile syntax and/or the environment settings for Oracle.

For Debian/Ubuntu it's worth also checking the file "/etc/environment" and test-wise to add the system variables comparable to *System Variables*

If the output is OK, you may have a look at the generated image (output.png). Then your problem reduces to the access of apache to oracle home directory. Carefully check your apache configuration. Please note, that the apache.config file differs in several linux-distributions. For this paper we talk about Ubuntu, which should be the same as Debian.

3.1.7 V8 MapScript Support

Author

Alan Boudreault

Contact

aboudreault@mapgears.com

Table of Contents

- *V8 MapScript Support*
 - *Introduction*
 - *Obtaining, Compiling, and Installing V8 and V8/MapScript*

Introduction

The V8/MapScript cannot be used as its own like other mapscripts. V8 is currently used internally to add 2 functionalities:

- Javascript Styleitem: rfc102
- Javascript Geomtransform: rfc106

These instructions are for Unix/Linux users.

Version of V8 supported

You have to use v8 3.20, which is the version of the nodejs release:0.11.7. For future compatibility, this is a good thing to be synchronized to nodejs project.

Obtaining, Compiling, and Installing V8 and V8/MapScript

Download and Compile V8

- The V8 source can be obtained from the [v8 website](#).

Download v8:

```
git clone git://github.com/v8/v8.git v8
```

Compile the v8 library:

```
cd v8
git checkout 3.20
make dependencies
library=shared make -j8 x64.release
```

Note

Use ia32.release if you are using a 32bits machine.

Install the v8 library and include headers:

```
mkdir -p /opt/v8/lib && cp ./out/x64.release/lib.target/libv8.so /opt/v8/lib
mkdir /opt/v8/include && cp include/v8* /opt/v8/include
```

Note

Modify the library path if needed (32bits)

Setup the v8 lib in the system paths:

```
echo "/opt/v8/lib" > /etc/ld.so.conf.d/v8.conf
ldconfig
```

Compile MapServer with V8 Support**Configure:**

```
cd MapServer
mkdir build
cd build
cmake -DCMAKE_PREFIX_PATH=/opt/v8 -DWITH_V8=yes ..
```

Compile and install: (from the build directory)

```
make install
```

Verify the V8 support:

```
/path/to/mapserv -v
```

You should see: **SUPPORTS=V8**. You can now refer to the following pages to try the javascript functionalities:

- Javascript Styleitem: *STYLEITEM Javascript*
- Javascript Geomtransform: *Javascript transformation*

4.1 Mapfile

Author

Steve Lime

Contact

steve.lime at dnr.state.mn.us

Author

Jeff McKenna

Contact

jmckenna at gatewaygeomatics.com

Last Updated

2022-08-29

The Mapfile is the heart of MapServer. It defines the relationships between objects, points MapServer to where data are located and defines how things are to be drawn.

The Mapfile consists of a *MAP* object, which has to start with the word *MAP*.

There are some important concepts that you must understand before you can reliably use mapfiles to configure MapServer. First is the concept of a *LAYER*. A layer is the combination of data plus styling. Data, in the form of attributes plus geometry, are given styling using *CLASS* and *STYLE* directives.

See also

An Introduction to MapServer for “An Introduction to the Mapfile”

Note

As you setup your server and mapfiles, it is strongly recommended to review the security steps for the *MAP=* call to the MapServer executable, by setting *MS_MAP_PATTERN* or *MS_MAP_NO_PATH* or hiding the *MAP=* parameter on public servers, as recommended in the document *Limit Mapfile Access*. All possible environment variables to secure your server are listed in *Environment Variables*.

4.1.1 Cartographical Symbol Construction with MapServer

Author

Peter Freimuth

Contact

pf at mapmedia.de

Author

Arnulf Christl

Author

Håvard Tveite

Table of Contents

- *Abstract*
- *Introduction*
 - *Multiple Rendering and Overlay*
 - *Symbol Scaling*
 - *MapServer and symbol specification*
- *Using Cartographical Symbols in MapServer*
 - *Output formats*
 - *Symbol units*
 - *Scaling of Symbols*
- *Construction of Point Symbols*
 - *Symbols of TYPE vector and ellipse*
 - *Symbols of TYPE truetype*
 - *Symbols of TYPE pixmap*
 - *Symbol definitions for the figure that demonstrates point symbols*
 - *Combining symbols*
- *Construction of Line Symbols*
 - *Overlaying lines*
 - *Use of the PATTERN and GAP parameters*
 - * LINECAP
 - * LINEJOIN
 - * LINEJOINMAXSIZE (*only relevant for LINEJOIN miter*)
 - *Use of the OFFSET parameter*
 - *Asymmetrical line styling with point symbols*
- *Area Symbols*
 - *Hatch fill*

- Polygon fills with symbols of TYPE pixmap
- Polygon fills with symbols of TYPE vector
 - * Excerpts from the map file for the polygon fill vector examples above
- Polygon outlines
- Examples (MapServer 4)
 - Basic Symbols
 - Complex Symbols
- Tricks
 - Changing the center of a point symbol
- Mapfile changes related to symbols
 - Version 6.2
 - Version 6.0
- Current Problems / Open Issues
 - GAP - PATTERN incompatibility
 - GAP - not full support for 2D
- The End

Abstract

This Document refers to the syntax of *map* and *symbol* files for MapServer 6. The first version of the document was based on the results of a project carried out at the University of Hannover, Institute of Landscape and Nature Conservation. It was initiated by Mr. Dipl. Ing. Roland Hachmann. Parts have been taken from a study carried through by Karsten Hoffmann, student of Geography and Cartography at the FU Berlin. In the context of a hands-on training in the company GraS GmbH, Mr. Hoffman mainly dealt with the development of symbols. ([Download study report](#) in German) His degree dissertation will also concern this subject.

The document has been heavily revised for MapServer 6.

Introduction

A map is an abstract representation that makes use of point, line and area symbols. Bertin (1974) created a clear and logical symbol scheme in which symbols can be varied referring to graphical variables. The following graphical variables can be used within MapServer: FORM, SIZE, PATTERN, COLOR and LIGHTNESS. Point and area symbols as well as text fonts (ttf) can additionally be displayed with a frame which we call OUTLINE.

The following figure shows the theoretical structure of cartographical symbols, which is also used in MapServer:

Multiple Rendering and Overlay

Say you want to display a highway with a black border line, two yellow lanes and a red center lane. This calls for a combination of signatures.

Complex cartographical effects can be achieved by rendering the same vector data with different symbols, sizes and colours on top of each other. This can be done using separate *LAYERS*. This could, however, have performance effects for the application, as every rendering process of the same geometry will take up additional processor time. The preferred solution is to use multiple *STYLEs* to create complex symbols by overlay.

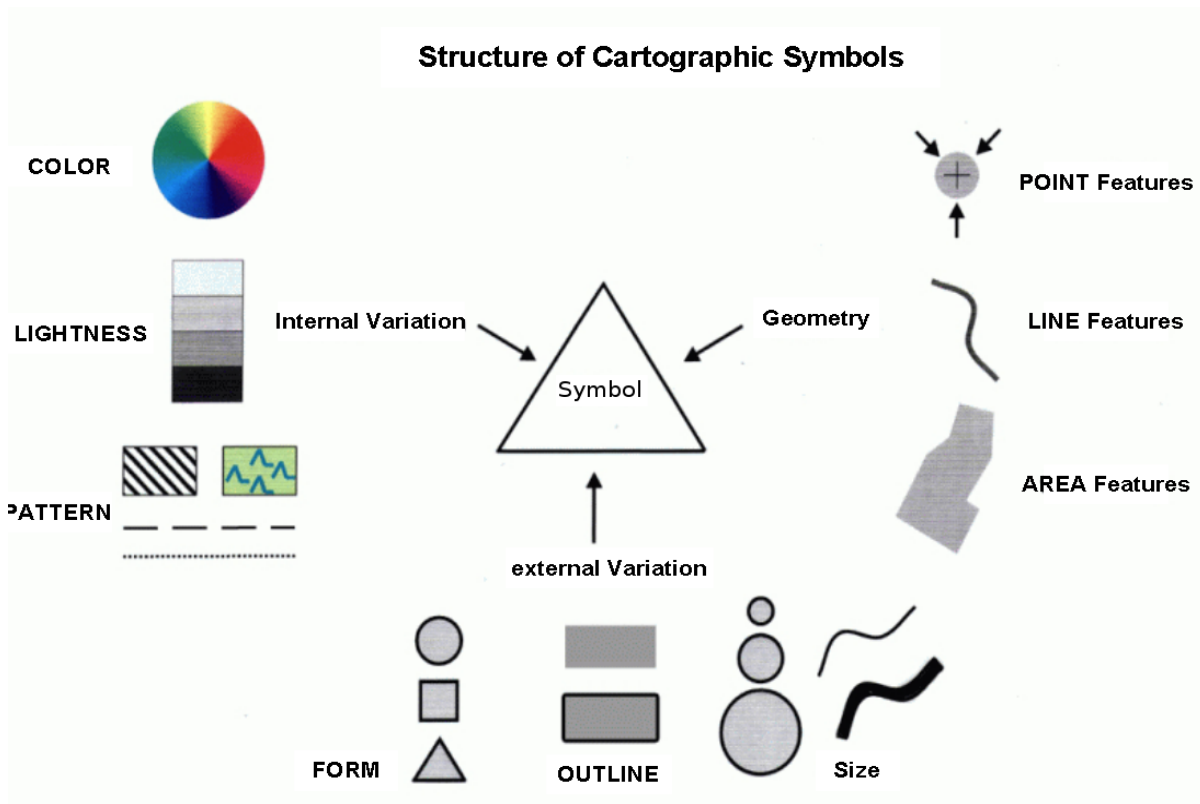

Fig. 1: Structure of Cartographical Symbols`

To create the highway symbol mentioned above with a total width of 9 units, the lowest *STYLE* (in drawing order) will be a broad black line with a width of 9 units. The second level *STYLE* will be a yellow line with a width of 7 units, and the topmost *STYLE* will be a red line with a width of 1 unit. That way each yellow coloured lane will have a width of $(7-1)/2 = 3$ units.

Combining symbols can be a solution for many kinds of cartographical questions. A combination of different geometry types is also possible. A polygon data set can be rendered as lines to frame the polygons with a line signature. It can also be rendered as polygons with a symbol filling the polygon. When the polygon fill is rendered on top of the lines, the inner part of the underlying outline is covered by the fill symbol of the polygon. What is observed here is a clipping effect that will result in an asymmetric symbol for the boundary line. To present the outline without clipping, just reorder the *LAYERS* or *STYLES* and put the outline presentation on top of the fill.

Yet another way to construct advanced line signatures for framed polygons is to tamper with the original geometries by buffering or clipping the original geometry such that the new objects lie inside the original polygons or grow over the borders. PostGIS can help achieve a lot of effects.

The *OPACITY* parameter of *LAYER* and *STYLE* can be used to achieve transparency (making lower symbols “shine” through upper symbols).

Symbol Scaling

There are two basically different ways of handling the display size of symbols and cartographical elements in a map at different scales. The size of cartographical elements is either set in screen pixels or in real world units.

- If the size is set in real world units (for example meters), the symbol will shrink and grow according to the scale at which the map is displayed.
- If the size is set in screen pixels, symbols look the same at all scales.

The default behaviour of MapServer is to implement the “screen pixels” size type for displaying cartographical elements.

“Real world units”, as described above, can be achieved using either the *SIZEUNITS* or the *SYMBOLSCALEDENOM* parameter of the *LAYER*.

- When *SIZEUNITS* is set (and is not *pixels*), symbol sizes are specified in real world units (for instance meters). For available units, see the *SIZEUNIT* documentation.
- When *SYMBOLSCALEDENOM* is set, the given symbols size is used for the map scale 1:*SYMBOLSCALEDENOM*, for other scales, the symbols are scaled proportionally.

STYLE MAXSIZE and *MINSIZE* limits the scaling of symbols.

MapServer and symbol specification

In a MapServer application, *SYMBOL* parameters are organised in the *map* file as follows:

- Each *LAYER* has a *TYPE* parameter that defines the type of geometry (point, line or polygon). The symbols are rendered at points, along lines or over areas accordingly.
- Basic symbols are defined in *SYMBOL* elements, using the parameters *TYPE*, *POINTS*, *IMAGE*, *FILLED*, *ANCHORPOINT* and more (*SYMBOL* elements can be collected in separate *symbol files* for reuse).
- Colour, lightness, size and outline are defined inside the *STYLE* sections of a *CLASS* section using the parameters *COLOR*, *SIZE*, *WIDTH* and *OUTLINECOLOR*.
- Patterns for styling lines and polygons are defined in *STYLE* sections using *GAP* and *PATTERN*.
- Several basic elements can be combined to achieve a complex signature using several *STYLES* inside one *CLASS*.

The following example shows the interaction of some of these elements and explains the configuration in the *LAYER* and the *SYMBOL* sections necessary for rendering a cartographical point symbol (a red square with a 1 pixel wide black outline and a smaller blue circle inside):



Fig. 2: The generated overlay symbol

Table 1: Commented LAYER and SYMBOL sections.

<i>LAYER</i> section of the map file	<i>SYMBOL</i> (from a separate symbol file or in-line in the map file)
<pre> # Start of layer definition LAYER # Name of the layer NAME "mytest" TYPE POINT # Point geometries STATUS DEFAULT # Always draw # Use the dataset test.shp DATA test # Start of a Class definition CLASS # Start of the first Style STYLE # Symbol to be used (reference) SYMBOL "square" # Size of the symbol in pixels SIZE 16 # Colour (RGB) - red COLOR 255 0 0 # Outline colour (RGB) - black OUTLINECOLOR 0 0 0 END # end of STYLE # Start of the second Style STYLE # Symbol to be used (reference) SYMBOL "circle" # Size of the symbol in pixels SIZE 10 # Colour (RGB) - blue COLOR 0 0 255 END # end of STYLE END # end of CLASS END # end of LAYER </pre>	<pre> # Start of symbol definition SYMBOL # Symbol name (referenced in STYLES) NAME "square" TYPE vector # Type of symbol # Start of the symbol geometry POINTS 0 0 0 1 1 1 1 0 0 0 END # end of POINTS # The symbol should be filled FILLED true # Place the according to its center ANCHORPOINT 0.5 0.5 END # end of SYMBOL # Start of symbol definition SYMBOL # Symbol name (referenced in STYLES) NAME "circle" TYPE ellipse # Type of symbol # Start of the symbol geometry POINTS 1 1 END # end of POINTS # The symbol should be filled FILLED true # Place the according to its center ANCHORPOINT 0.5 0.5 END # end of SYMBOL </pre>

Using Cartographical Symbols in MapServer

Vectors, truetype fonts and raster images are basic graphical elements that are defined by the *TYPE* parameter in the *STYLE* element. This and the following sections explain how these elements can be combined to create complex cartographical symbols, and they describes some other important aspects of map rendering in MapServer .

Output formats

MapServer support raster output formats (e.g. PNG, JPEG and GIF) and vector output formats (e.g. PDF, SVG). The raster formats (except for GIF) use anti-aliasing. See *OUTPUTFORMAT* (and *MAP IMAGETYPE*) for more.

Symbol units

The units used for specifying dimensions is defined in the *SIZEUNITS* parameter of the *LAYER*. The available units are listed there. The default unit is *pixels*.

The *MAP* element's *RESOLUTION* and *DEFRESOLUTION* parameters will determine the resolution of the resulting map and hence the size in pixels of the symbols on the map. *DEFRESOLUTION* is by default 72 dpi (dots per inch). If *RESOLUTION* is set to 144 (and *DEFRESOLUTION* is 72), all dimensions specified in the map file will be multiplied by $144/72 = 2$. This can be used to produce higher resolution images.

Dimensions can be specified using decimals.

Scaling of Symbols

The *SYMBOLSCALEDENOM* parameter in the *LAYER* section specifies the scale at which the symbol or text label is displayed in exactly the dimensions defined in the *STYLE*s (for instance using *SIZE* and *WIDTH*). Observe that all the parameters concerned with the symbol dimensions (*SIZE*, *WIDTH*, ...) are tightly connected to the *SYMBOLSCALEDENOM* parameter. The *MAXSIZE* and *MINSIZE* parameters inside the *STYLE* element limit the scaling of symbols to the maximum and minimum size specified here (but does not affect the size calculations).

When symbols are scaled as the scale changes, the elements (defined in *STYLE*s) of a composite cartographical symbol may change their positions relative to each other. This is due to rounding effects when creating the image. The effect is most noticeable at small scales (large scale denominators), when the symbols get small. Due to the same effects, symbols can also slightly change their shape when they get small.

It is not possible to define the display intervals with *MINSCALEDENOM* and *MAXCALEDENOM* in the *STYLE*-section, so this kind of tuning has to be solved at the *LAYER* level. To do this, create several *LAYER*s with the same geometries for different scale levels.

Always observe that cartographical symbols depend a lot on the scale! So be careful with the interaction of content, symbols and scale. All three parameters heavily interact and have to be coordinated to produce a good map.

Construction of Point Symbols

In the figure below, point symbols of *TYPE* *truetype*, *pixmap*, *ellipse* and *vector* are demonstrated. The precise position of the point for which the symbol is rendered is shown with a small red dot. A small blue dot is used to show an offset position.

All point symbols can be rotated using the *ANGLE* parameter.

Since version 6.2, the anchor point / reference point of all point symbols can be set using the *SYMBOL ANCHORPOINT* parameter. The default anchorpoint is at the center of the boundingbox of the symbol (*ANCHORPOINT* 0.5 0.5).

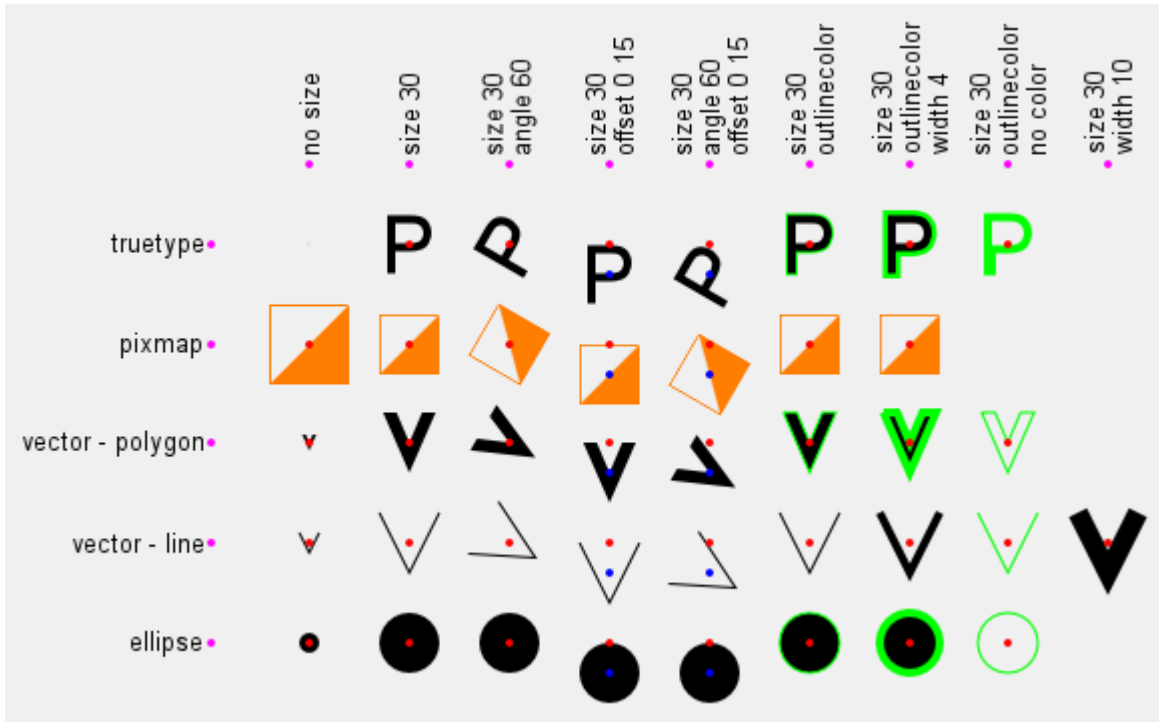

Fig. 3: Basic point symbol *TYPES*, showing effects of size, offset, angle and outlinecolor

Symbols of *TYPES* *vector* and *ellipse*

For symbols of *TYPES* *vector* and *ellipse* the shape of the symbol by setting X and Y values in a local two dimensional coordinate system with X values increasing to the right and Y values increasing downwards. The coordinates defining the symbol is listed in the *POINTS* parameter, which is explicitly ended using *END*. Negative values should not be used.

- *TYPES* *ellipse* is used to create ellipses (and circles). The shape of the ellipse is defined in the *POINTS* parameter (X - size in the horizontal direction, Y - size in the vertical direction). To create a circle, let X and Y have the same value.
- *TYPES* *vector* is used to define advanced vector symbols. The shape of the symbol is defined in the *POINTS* parameter. A *vector* symbol can consist of several elements. The coordinates -99 -99 are used to separate the elements.

To create a polygon vector symbol, the *SYMBOL FILLED* parameter must be set to *true*. If the end point is not equal to the start point of a polygon geometry, it will be closed automatically.

The maximum number of points is 100, but this can be increased by changing the parameter *MS_MAXVECTORPOINTS* in the file *mapsymbols.h* before compilation.

When creating symbols of *TYPES* *vector* you should observe some style guidelines.

- Avoid downtilted lines in area symbols, as they will lead to heavy aliasing effects.
- Do not go below a useful minimum size. This is relevant for all types of symbols.
- Keep in mind that for pixel images, every symbol of *TYPES* *vector* has to be rendered using pixels.

Note

The bounding box of a vector symbol has (0,0) in the symbol coordinate system as its upper left corner. This can be used to precisely control symbol placement. Since version 6.2 *SYMBOL ANCHORPOINT* should be used instead.

Symbols of *TYPE truetype*

You can use symbols from truetype fonts. The symbol settings are defined in the *SYMBOL* element. Specify the character or the ASCII number of the character to be used in the *CHARACTER* parameter. The *FONT* parameter is used to specify the font to be used (the alias name from the font file - often “fonts.list”). The *FONTSET* parameter of the *MAP* element must be set for fonts to work.

For gif output (GD renderer), you can define that you want to apply antialiasing to the characters by using the parameter *ANTI_ALIAS*. It is recommended to do this especially with more complex symbols and whenever they don't fit well into the raster matrix or show a visible pixel structure.

Colours for *truetype* symbols can be specified in *LAYER CLASS STYLE* (as with symbols of the *TYPE vector* and *ellipse*). You can specify both fill colour and outline colour.

To find out the character number of a symbol use one of the following options:

- Use the software FontMap (Shareware, with free trial version for download, thanks Till!).
- Use the MS Windows truetype map.
- Trial and Error. :-)

Please note that the numbering of the so-called “symbol fonts” starts at 61440! So if you want to use character T, you have to use $61440 + 84 = \&\#61524$. (ain't that a pain!!)

You can also place truetype characters and strings on the map using *LABEL*. Then you can control the placing of the text by using the *POSITION* parameter [ul|uc|ur|c|cc|cr|ll|lc|lr], that specifies the position relative to the geometric origin of the geometry.

Symbols of *TYPE pixmap*

Symbols of the *TYPE pixmap* are simply small raster images. The file name of the raster image is specified in the *IMAGE* parameter of the *SYMBOL* element. MapServer supports the raster formats GIF and PNG for *pixmap*s.

Observe the colour depth of the images and avoid using 24 bit PNG symbols displayed in 8 bit mode as this may cause unexpected colour leaps.

When using raster images, the colour cannot be modified in the *SYMBOL* element subsequently.

You can specify a colour with the *TRANSPARENT* parameter which will not be displayed - i.e. it will be transparent. As a result, underlying objects and colours are visible.

The *SIZE* parameter defines the height of *pixmap* symbols when rendered. The pixel structure will show when the *SIZE* grows too large. If you are using symbol scaling (*LAYER SYMBOLSCALEDENOM* is set or *LAYER SIZEUNITS* is not *pixels*) and want to prevent this from happening, you should set the *STYLE MAXSIZE* parameter.

Symbol definitions for the figure that demonstrates point symbols

This code was used to produce the symbols in the point symbol figure.

First, the symbol definitions:

```
SYMBOL
NAME "o-flag-trans"
```

(continues on next page)

(continued from previous page)

```

TYPE pixmap
IMAGE "o-flag-trans.png"
END # SYMBOL

```

```

SYMBOL
NAME "circlef"
TYPE ellipse
FILLED true
POINTS
  10 10
END # POINTS
END # SYMBOL

```

```

SYMBOL
NAME "P"
TYPE truetype
FONT "arial"
CHARACTER "P"
END # SYMBOL

```

```

SYMBOL
NAME "v-line"
TYPE vector
FILLED false
POINTS
  0 0
  5 10
  10 0
END # POINTS
END # SYMBOL

```

```

SYMBOL
NAME "v-poly"
TYPE vector
FILLED true
POINTS
  0 0
  3.5 8
  7 0
  5.2 0
  3.5 4
  1.8 0
  0 0
END # POINTS
END # SYMBOL

```

Then, the *LAYER*s and *STYLE*s used for producing the polygon V symbols in the point symbol figure:

```

LAYER # Vector v - polygon
STATUS DEFAULT
TYPE POINT
FEATURE

```

(continues on next page)

(continued from previous page)

```

POINTS
  10 30
END # Points
END # Feature
CLASS
  STYLE
    SYMBOL "v-poly"
    COLOR 0 0 0
  END # STYLE
  STYLE
    SYMBOL "circlef"
    COLOR 255 0 0
    SIZE 4
  END # STYLE
END # CLASS
END # LAYER

LAYER # Vector v - polygon, size
STATUS DEFAULT
TYPE POINT
FEATURE
  POINTS
    20 30
  END # Points
END # Feature
CLASS
  STYLE
    SYMBOL "v-poly"
    COLOR 0 0 0
    SIZE 30
  END # STYLE
  STYLE
    SYMBOL "circlef"
    COLOR 255 0 0
    SIZE 4
  END # STYLE
END # CLASS
END # LAYER

LAYER # Vector v - polygon, size, angle
STATUS DEFAULT
TYPE POINT
FEATURE
  POINTS
    30 30
  END # Points
END # Feature
CLASS
  STYLE
    SYMBOL "v-poly"
    COLOR 0 0 0
    SIZE 30

```

(continues on next page)

(continued from previous page)

```

    ANGLE 60
  END # STYLE
  STYLE
    SYMBOL "circlef"
    COLOR 255 0 0
    SIZE 4
  END # STYLE
END # CLASS
END # LAYER

LAYER # Vector v - polygon, size, offset
STATUS DEFAULT
TYPE POINT
FEATURE
  POINTS
    40 30
  END # Points
END # Feature
CLASS
  STYLE
    SYMBOL "v-poly"
    COLOR 0 0 0
    SIZE 30
    OFFSET 0 15
  END # STYLE
  STYLE
    SYMBOL "circlef"
    COLOR 255 0 0
    SIZE 4
  END # STYLE
END # CLASS
END # LAYER

LAYER # Vector v - polygon, size, angle, offset
STATUS DEFAULT
TYPE POINT
FEATURE
  POINTS
    50 30
  END # Points
END # Feature
CLASS
  STYLE
    SYMBOL "v-poly"
    COLOR 0 0 0
    SIZE 30
    ANGLE 60
    OFFSET 0 15
  END # STYLE
  STYLE
    SYMBOL "circlef"
    COLOR 255 0 0

```

(continues on next page)

(continued from previous page)

```

        SIZE 4
        END # STYLE
    END # CLASS
END # LAYER

LAYER # Vector v - polygon, size outline
STATUS DEFAULT
TYPE POINT
FEATURE
    POINTS
        60 30
    END # Points
END # Feature
CLASS
    STYLE
        SYMBOL "v-poly"
        COLOR 0 0 0
        SIZE 30
        OUTLINECOLOR 0 255 0
    END # STYLE
    STYLE
        SYMBOL "circlef"
        COLOR 255 0 0
        SIZE 4
    END # STYLE
END # CLASS
END # LAYER

LAYER # Vector v - polygon, size, outline, width
STATUS DEFAULT
TYPE POINT
FEATURE
    POINTS
        70 30
    END # Points
END # Feature
CLASS
    STYLE
        SYMBOL "v-poly"
        COLOR 0 0 0
        SIZE 30
        OUTLINECOLOR 0 255 0
        WIDTH 4
    END # STYLE
    STYLE
        SYMBOL "circlef"
        COLOR 255 0 0
        SIZE 4
    END # STYLE
END # CLASS
END # LAYER

```

(continues on next page)

(continued from previous page)

```

LAYER # Vector v - polygon, size, outline, no color
  STATUS DEFAULT
  TYPE POINT
  FEATURE
    POINTS
      80 30
    END # Points
  END # Feature
  CLASS
    STYLE
      SYMBOL "v-poly"
      SIZE 30
      OUTLINECOLOR 0 255 0
    END # STYLE
    STYLE
      SYMBOL "circlef"
      COLOR 255 0 0
      SIZE 4
    END # STYLE
  END # CLASS
END # LAYER

```

Combining symbols

The following figure shows how to combine several basic symbols to create a complex point symbol. The combination is achieved by adding several *STYLE*s within one *LAYER*. Each *STYLE* element references one *SYMBOL* element. All the basic symbols are centered and overlaid when rendered.

Notice that the *SIZE* parameter in the *STYLE* element refers to the height of the symbol (extent in the Y direction). A standing rectangle will thus display with a smaller area than a lying rectangle, although both have the same *SIZE* parameter and the same maximum Y value in the *SYMBOL* element. When combining several basic point symbols on top of each other, they will not always be centered correctly due to the integer mathematics required when rendering raster images. It is recommended not to combine elements with even and odd numbered *SIZE* parameters, as this tends to produce larger irregularities.

Construction of Line Symbols

For displaying line geometries, you specify the width of the lines using the *WIDTH* parameter and the colour using the *COLOR* parameter. If no colour is specified, the line will not be rendered. If no width is specified, a thin line (one unit (pixel) wide) will be rendered. The *LINECAP*, *LINEJOIN* and *LINEJOINMAXSIZE* parameters are used to specify how line ends and corners are to be rendered.

Overlapping lines

When combining several styles / symbols on a line, they will be positioned on the baseline which is defined by the geometry of the object. In most cases MapServer correctly centers symbols. The combination of a line displayed in 16 units width and overlaid with a 10 unit width line, results in a line symbol with a 3 unit border. If the cartographical symbol is to contain a centered line with a width of 1 pixel, then the widths should be reconfigured, for example to 11 and 17 units. As a rule of thumb don't combine even numbered and odd numbered widths.

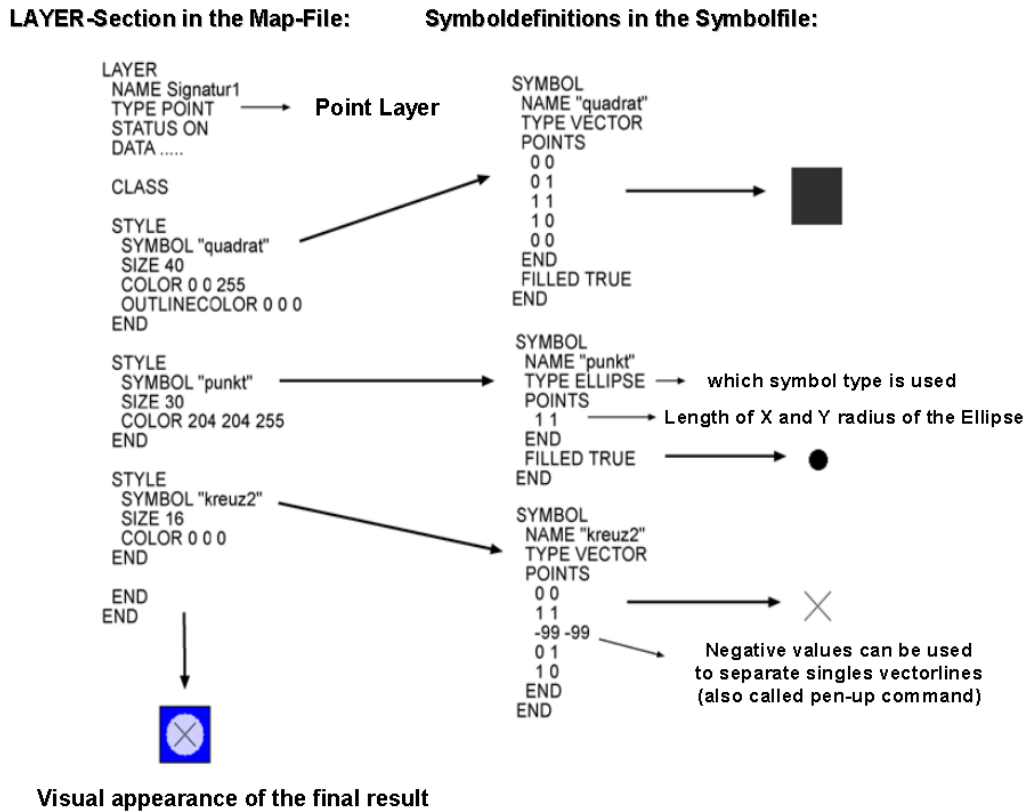

Fig. 4: Construction of Point Symbols

Use of the *PATTERN* and *GAP* parameters

The *PATTERN* and *GAP* parameters can be used to produce styled lines in MapServer.

To create line patterns, use the *PATTERN* parameter of the *STYLE*. Here you define dashes by specifying the length of the first dash, followed by the length of the first gap, then the length of the second dash, followed by the second gap, and so on. This pattern will be repeated as many times as that pattern will fit into the line. *LINECAP* can be used to control how the ends of the dashes are rendered. *LINEJOIN* can be used to control how sharp bends are rendered. In the left column of the figure, you will find three examples where *PATTERN* has been used. Number 2 from below uses *LINECAP butt*, number 3 from below uses *LINECAP round* (and *LINEJOIN miter*) and number 4 from below uses *LINECAP butt* (and is overlaid over a wider, dark grey line). To produce dots, use 0 for dash length with *LINECAP 'round'*.

Styled lines can be specified using *GAP* and a symbol for styling. In the figure, you will find examples where *GAP* has been used (in the right column). At the bottom a *SYMBOL* of *TYPE ellipse* has been used, then a *SYMBOL* of *TYPE vector*, then a *SYMBOL* of *TYPE font* and then a *SYMBOL* of *TYPE pixmap*. To control the placement of the symbols relative to the line (to get asymmetrical styling), use *SYMBOL ANCHORPOINT* (as explained later).

Note

Since version 6.2 it is possible to specify an offset (start gap) when creating asymmetrical patterns using the *STYLE INITIALGAP* parameter. *INITIALGAP* can be used with *GAP* and with *PATTERN*.

The following figure shows how to use styles to define different kinds of line symbols.

- *PATTERN* usage is demonstrated in the 2nd, 3rd, 4th and 5th symbol from the bottom in the left column.
- *GAP* usage is demonstrated in the 2nd symbol from the bottom in the left column and all the symbols in the right column.
- negative *GAP* value usage is demonstrated in the all the symbols in the right column, except for the one at the bottom.
- *INITIALGAP* usage is demonstrated in the 2nd and 5th symbol from the bottom in the left column.
- *STYLE OFFSET* usage is demonstrated in the 5th symbol from the bottom in the right column

Below you will find the *SYMBOL*s and *STYLE*s that were used to produce the line symbols in “Construction of Line Symbols”. The *LAYERS* are ordered from bottom to top of the figure.

Styles and symbols for lines

```

SYMBOL
  NAME "circlef"
  TYPE ellipse
  FILLED true
  POINTS
    1 1
  END # POINTS
END # SYMBOL

SYMBOL
  NAME "P"
  TYPE truetype
  FONT "arial"
  CHARACTER "P"
END # SYMBOL

```

(continues on next page)

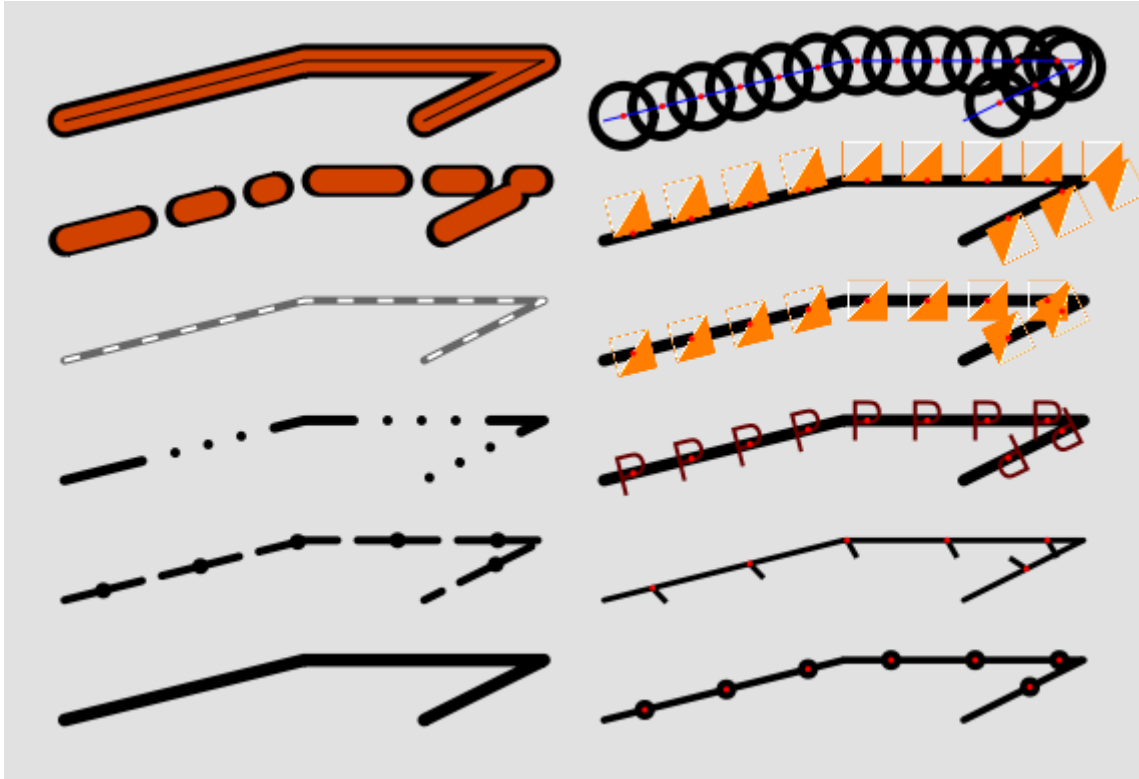

Fig. 5: Construction of Line Symbols

(continued from previous page)

```

SYMBOL
  NAME "vertline"
  TYPE vector
  FILLED true
  POINTS
    0 0
    0 10
    2.8 10
    2.8 0
    0 0
  END # POINTS
  ANCHORPOINT 0.5 0
END # SYMBOL

SYMBOL
  NAME "o-flag-trans"
  TYPE pixmap
  IMAGE "o-flag-trans.png"
END # SYMBOL

##### Left column #####

LAYER # Simple line
    
```

(continues on next page)

(continued from previous page)

```

STATUS DEFAULT
TYPE LINE
FEATURE
  POINTS
    5 5
    25 10
    45 10
    35 5
  END # Points
END # Feature
CLASS
  STYLE
    COLOR 0 0 0
    WIDTH 6.5
  END # STYLE
END # CLASS
END # LAYER

LAYER # Dashed line with symbol overlay
STATUS DEFAULT
TYPE LINE
FEATURE
  POINTS
    5 15
    25 20
    45 20
    35 15
  END # Points
END # Feature
CLASS
  STYLE
    COLOR 0 0 0
    WIDTH 5.0
    PATTERN 40 10 END
  END # STYLE
  STYLE
    SYMBOL "circlef"
    COLOR 0 0 0
    SIZE 8
    INITIALGAP 20
    GAP 50
  END
END # CLASS
END # LAYER

LAYER # Dashed line, varying
STATUS DEFAULT
TYPE LINE
FEATURE
  POINTS
    5 25
    25 30

```

(continues on next page)

(continued from previous page)

```

    45 30
    35 25
  END # Points
END # Feature
CLASS
  STYLE
    COLOR 0 0 0
    WIDTH 5.0
    LINECAP round #[butt/round/square/triangle]
    LINEJOIN miter #[round/miter/bevel]
    LINEJOINMAXSIZE 3
    PATTERN 40 17 0 17 0 17 0 17 END
  END # STYLE
END # CLASS
END # LAYER

LAYER # Line dash overlay
STATUS DEFAULT
TYPE LINE
FEATURE
  POINTS
    5 35
    25 40
    45 40
    35 35
  END # Points
END # Feature
CLASS
  STYLE
    COLOR 102 102 102
    WIDTH 4.0
  END # STYLE
  STYLE
    COLOR 255 255 255
    WIDTH 2.0
    LINECAP BUTT
    PATTERN 8 12 END
  END # STYLE
END # CLASS
END # LAYER

LAYER # Line dashed with dashed overlay
STATUS DEFAULT
TYPE LINE
FEATURE
  POINTS
    5 45
    25 50
    45 50
    35 45
  END # Points
END # Feature

```

(continues on next page)

(continued from previous page)

```

CLASS
  STYLE
    COLOR 0 0 0
    WIDTH 16.0
    PATTERN 40 20 20 20 10 20 END
  END # STYLE
  STYLE
    COLOR 209 66 0
    WIDTH 12.0
    INITIALGAP 2
    PATTERN 36 24 16 24 6 24 END
  END # STYLE
END # CLASS
END # LAYER

```

```
LAYER # Line overlay - 3
```

```

STATUS DEFAULT
TYPE LINE
FEATURE
  POINTS
    5 55
    25 60
    45 60
    35 55
  END # Points

```

```
END # Feature
```

```

CLASS
  STYLE
    COLOR 0 0 0
    WIDTH 17.0
  END # STYLE
  STYLE
    COLOR 209 66 0
    WIDTH 11.0
  END # STYLE
  STYLE
    COLOR 0 0 0
    WIDTH 1.0
  END # STYLE
END # CLASS
END # LAYER

```

```
##### right column #####
```

```
LAYER # Line - ellipse overlay
```

```

STATUS DEFAULT
TYPE LINE
FEATURE
  POINTS
    50 5
    70 10
    90 10

```

(continues on next page)

(continued from previous page)

```

    80 5
  END # Points
END # Feature
CLASS
  STYLE
    COLOR 0 0 0
    WIDTH 3.6
  END # STYLE
  STYLE
    COLOR 0 0 0
    SYMBOL "circlef"
    SIZE 10
    GAP 42
  END # STYLE
  STYLE
    COLOR 255 0 0
    SYMBOL "circlef"
    SIZE 3
    GAP 42
  END # STYLE
END # CLASS
END # LAYER

LAYER # Line - symbol overlay
STATUS DEFAULT
TYPE LINE
FEATURE
  POINTS
    50 15
    70 20
    90 20
    80 15
  END # Points
END # Feature
CLASS
  STYLE
    COLOR 0 0 0
    WIDTH 2.8
  END # STYLE
  STYLE
    COLOR 0 0 0
    SYMBOL "vertline"
    SIZE 10.0
    ANGLE 30
    GAP -50
  END # STYLE
  STYLE
    COLOR 255 0 0
    SYMBOL "circlef"
    SIZE 3
    GAP 50
  END # STYLE

```

(continues on next page)

(continued from previous page)

```
END # CLASS
END # LAYER

LAYER # Line - font overlay
STATUS DEFAULT
TYPE LINE
FEATURE
  POINTS
    50 25
    70 30
    90 30
    80 25
  END # Points
END # Feature
CLASS
  STYLE
    COLOR 0 0 0
    WIDTH 6
  END # STYLE
  STYLE
    COLOR 102 0 0
    SYMBOL "P"
    SIZE 20
    GAP -30
  END # STYLE
  STYLE
    COLOR 255 0 0
    SYMBOL "circlef"
    SIZE 3
    GAP 30
  END # STYLE
END # CLASS
END # LAYER

LAYER # Line - pixmap overlay
STATUS DEFAULT
TYPE LINE
FEATURE
  POINTS
    50 35
    70 40
    90 40
    80 35
  END # Points
END # Feature
CLASS
  STYLE
    COLOR 0 0 0
    WIDTH 6
  END # STYLE
  STYLE
    COLOR 102 0 0
```

(continues on next page)

(continued from previous page)

```

    SYMBOL "o-flag-trans"
    SIZE 20
    GAP -30
  END # STYLE
  STYLE
    COLOR 255 0 0
    SYMBOL "circlef"
    SIZE 3
    GAP 30
  END # STYLE
END # CLASS
END # LAYER

LAYER # Line - pixmap overlay
STATUS DEFAULT
TYPE LINE
FEATURE
  POINTS
    50 45
    70 50
    90 50
    80 45
  END # Points
END # Feature
CLASS
  STYLE
    COLOR 0 0 0
    WIDTH 6
  END # STYLE
  STYLE
    COLOR 102 0 0
    SYMBOL "o-flag-trans"
    SIZE 20
    GAP -30
    OFFSET -10 -99
  END # STYLE
  STYLE
    COLOR 255 0 0
    SYMBOL "circlef"
    SIZE 3
    GAP 30
  END # STYLE
END # CLASS
END # LAYER

```

LINECAP

By default, all lines (and patterns) will be drawn with rounded ends (extending the lines slightly beyond their ends). This effect gets more obvious the larger the width of the line is. It is possible to alter this behaviour using the *LINECAP* parameter of the *STYLE*. *LINECAP butt* will give butt ends (stops the line exactly at the end), with no extension of the line. *LINECAP square* will give square ends, with an extension of the line. *LINECAP round* is the default.

LINEJOIN

The different values for the parameter *LINEJOIN* have the following visual effects. Default is *round*. *miter* will follow line borders until they intersect and fill the resulting area. *none* will render each segment using linecap *butt*. The figure below illustrates the different linejoins.

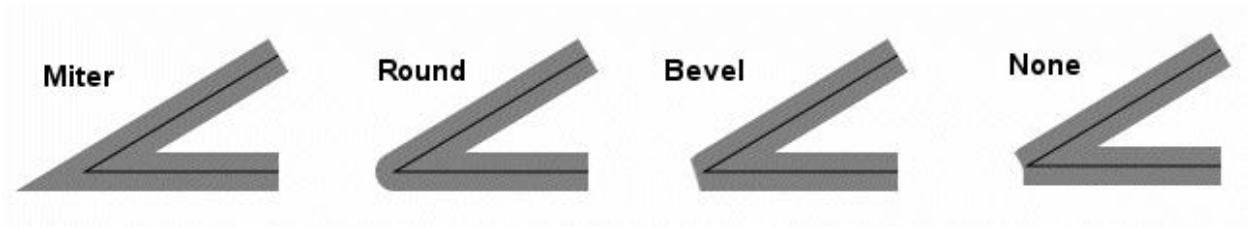

Fig. 6: Different kinds of linejoins

LINEJOINMAXSIZE (only relevant for *LINEJOIN miter*)

Specify the maximum length of *miter* linejoin factor *m* (see the figure below). The value is a multiplication factor (default 3).

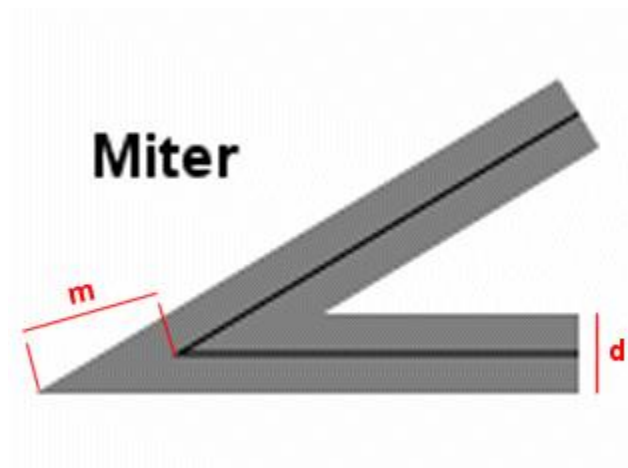

Fig. 7: Miter linejoin

The max length of the *miter* join is calculated as follows (*d* is the line width, specified with the *WIDTH* parameter of the *STYLE*):

$$m_{\max} = d * \text{LINEJOINMAXSIZE}$$

If $m > m_{\max}$, then the connection length will be set to m_{\max} .

Use of the *OFFSET* parameter

In *STYLE*, an *OFFSET* parameter can be set to shift symbols in the X and Y direction. The displacement is not influenced by the direction of the line geometry. Therefore the point symbols used for styling are all shifted in the same direction, independent of the direction of the line (as defined in style number 2 in the map file example below - red line in the map image). A positive X value shifts to the right. A positive Y value shifts downwards.

To generate lines that are shifted relative to the original lines, -99 has to be used for the Y value of the *OFFSET*. Then the X value defines the distance to the line from the original geometry (perpendicular to the line). A positive X value

will shift to the right (when viewed in the direction of the line), a negative X value will shift to the left.

The example below shows how OFFSET works with the use of -99 (blue and green lines) and without the use of -99 (red line). The thin black line shows the location of the line geometry.

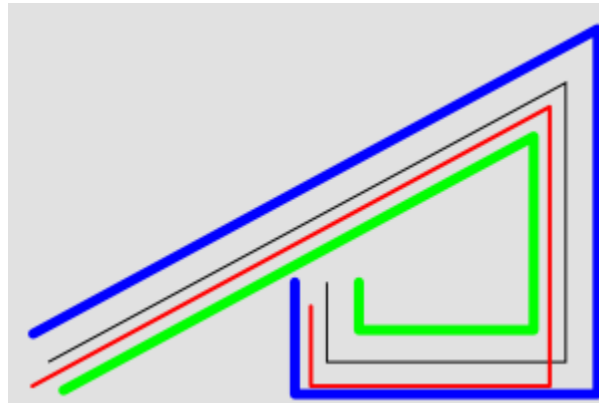

Fig. 8: Use of the *OFFSET* parameter with lines - map image

```
LAYER #
STATUS DEFAULT
TYPE LINE
FEATURE
POINTS
  20 20
  280 160
  280 20
  160 20
  160 60
END # Points
END # Feature
CLASS
  STYLE # no offset
  COLOR 0 0 0 # black
  WIDTH 1
END # STYLE
  STYLE # simple offset left and down
  COLOR 255 0 0 # red
  WIDTH 2
  OFFSET -8 12
END # STYLE
  STYLE # left offset rel. to line direction
  COLOR 0 0 255 # blue
  WIDTH 5
  OFFSET -16 -99
END # STYLE
  STYLE # right offset rel. to line direction
  COLOR 0 255 0 # green
  WIDTH 5
  OFFSET 16 -99
END # STYLE
END # CLASS
```

(continues on next page)

(continued from previous page)

END # LAYER

Asymmetrical line styling with point symbols

Line number 2 and 5 from the bottom in the right column of the “Construction of Line Symbols” figure are examples of asymmetrical line styling using a point symbol. This can be achieved either by using an `OFFSET` (with a `Y` value of `-99`), or by using `ANCHORPOINT`, as described in the tricks section below. Line number 2 from the bottom can be produced using `ANCHORPOINT` - this is the best method for placing symbols on lines. Line number 5 from the bottom is produced using `STYLE OFFSET`. As can be seen, the symbols are here rendered on the offset line, meaning that at sharp bends, some symbols will be placed far away from the line.

Area Symbols

Areas (polygons) can be filled with full colour. Areas can also be filled with symbols to create for instance hatches and graticules.

The symbols are by default used as tiles, and rendered (without spacing) one after the other in the `x` and `y` direction, filling the whole polygon.

If the `SIZE` parameter is used in the `STYLE`, the symbols will be scaled to the specified height.

The `GAP` parameter of the `STYLE` can be used to increase the spacing of the symbols.

The AGG renderer uses anti-aliasing by default, so edge effects around the symbols can occur.

Hatch fill

Simple line hatches (e.g. horizontal, vertical and diagonal) can be created by filling the polygon with a hatch symbol.

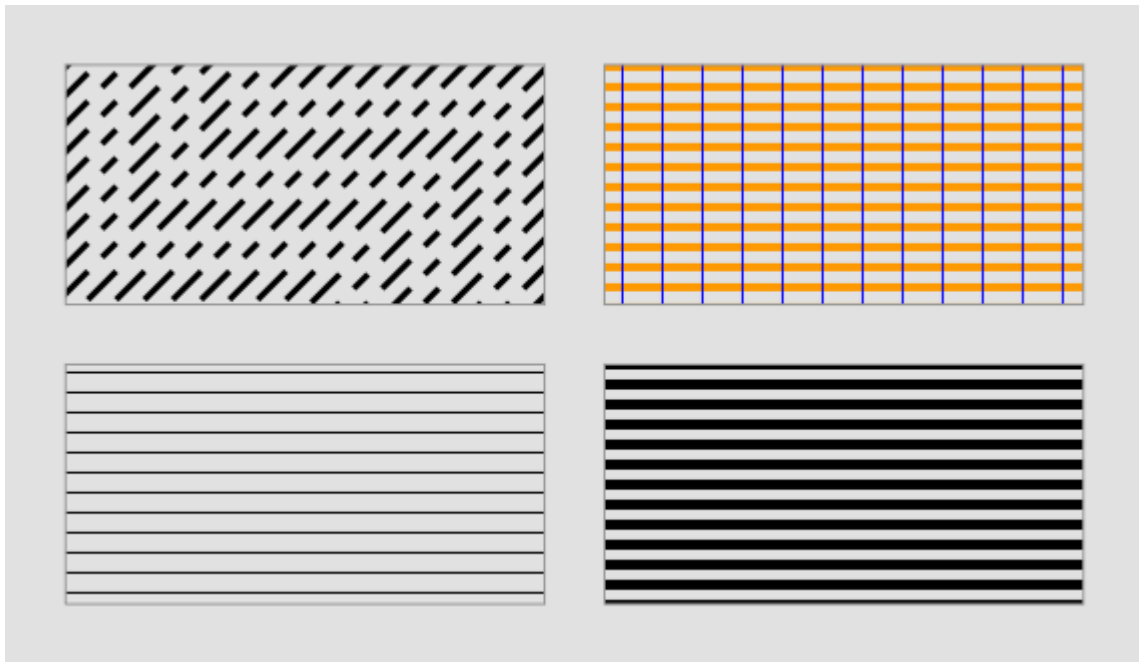

Fig. 9: Hatch examples

The `SIZE` parameter in the `STYLE` that uses a `SYMBOL` of type `hatch` specifies the distance from center to center between the lines (the default is 1). The `WIDTH` parameter specifies the width of the lines in the hatch pattern (default

is 1). The *ANGLE* parameter specifies the direction of the lines (default is 0 - horizontal lines). Since version 6.2, the *PATTERN* parameter can be used to create hatches with dashed lines.

The figure demonstrates the use of *SIZE* (bottom left); *WIDTH* (bottom right); *ANGLE*, *PATTERN* and *SIZE* (top left); and overlay (top right) of hatches.

The code below shows excerpts of the map file that was used to produce the figure.

First, the *SYMBOL* definition:

```
SYMBOL
  NAME "hatchsymbol"
  TYPE hatch
END
```

Then the *CLASS* definitions:

```
LAYER # hatch
...
CLASS
  STYLE
    SYMBOL "hatchsymbol"
    COLOR 0 0 0
    SIZE 10
  END # STYLE
END # CLASS
END # LAYER

LAYER # hatch with angle and pattern
...
CLASS
  STYLE
    SYMBOL "hatchsymbol"
    COLOR 0 0 0
    SIZE 10
    WIDTH 3
    ANGLE 45
    PATTERN 20 10 10 10 END
  END # STYLE
END # CLASS
END # LAYER

LAYER # hatch with wide lines
...
CLASS
  STYLE
    SYMBOL "hatchsymbol"
    COLOR 0 0 0
    SIZE 10
    WIDTH 5
  END # STYLE
END # CLASS
END # LAYER

LAYER # cross hatch
```

(continues on next page)

(continued from previous page)

```

...
CLASS
  STYLE
    SYMBOL "hatchsymbol"
    COLOR 255 153 0
    SIZE 10
    WIDTH 4
  END # STYLE
  STYLE
    SYMBOL "hatchsymbol"
    COLOR 0 0 255
    SIZE 20
    ANGLE 90
  END # STYLE
END # CLASS
END # LAYER

```

Polygon fills with symbols of *TYPE pixmap*

Polygons can be filled with pixmaps.

Note

If the *STYLE SIZE* parameter is different from the image height of the pixmap, there can be rendering artifacts around the pixmaps (visible as a grid with the “background” colour).

Pixmap symbols can be rotated using the *ANGLE* parameter, but for polygon fills, this produces strange effects, and is not recommended.

To create complex area symbols, e.g. with defined distances between single characters or hatches with broad lines, pixmap fill is probably the best option. Depending on the desired pattern you have to generate the raster image with high precision using a graphical editor. The figure below is an example of how to obtain a regular allocation of symbols with defined spacing.

You can use other shapes than circles. *B* defines the width and *H* the height of the raster image. For a regular arrangement of symbols in a 45 degree angle $B = H$. For symbols, which are regularly arranged in parallel and without offset between each other one centered symbol with the same *x* and *y* distances to the imageborder is enough.

The following figure shows an example of how you can design a pixmap to produce a hatch with wide lines.

To create a 45 degree hatch use:

$B = H$ and $x = y$

Note

When using the MapServer legend, observe that each raster *pixmap* is displayed only once in the original size in the middle of the legend box.

The example below shows some *pixmap* symbols which can be used as area symbols with transparency. The raster images were created using FreeHand, finished with Photoshop and exported to PNG with special attention to the colour palette.

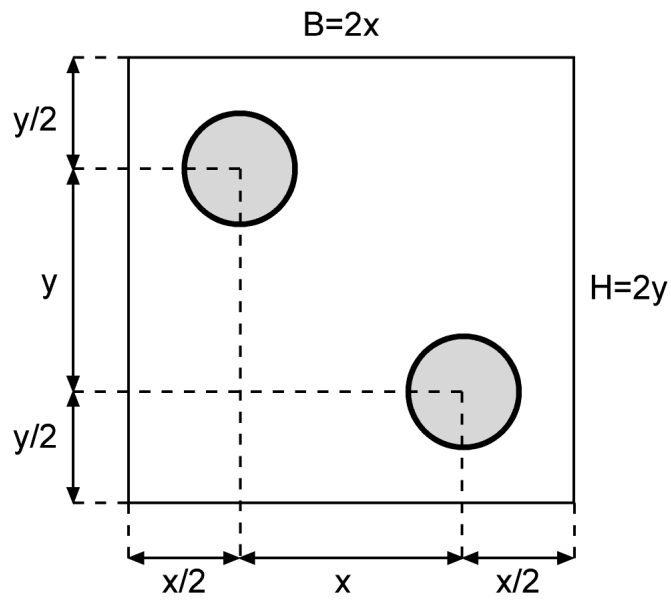

Fig. 10: Raster image for a regular symbol fill

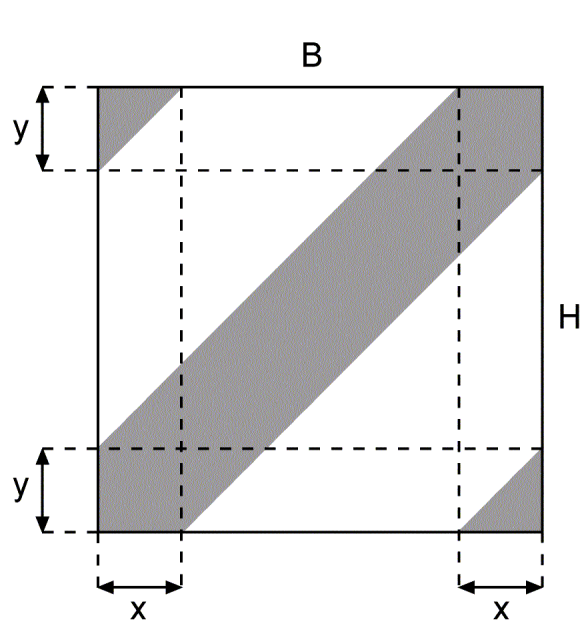

Fig. 11: Raster image for a hatched fill

Table 2: Construction of a horizontally arranged area symbol



<i>CLASS</i> section	<i>SYMBOL</i> definition
<pre> CLASS STYLE COLOR 255 255 0 END STYLE SYMBOL "in_the_star" END STYLE OUTLINECOLOR 0 0 0 WIDTH 1 END END </pre>	<pre> SYMBOL NAME "in_the_star" TYPE PIXMAP IMAGE "stern.png" TRANSPARENT 8 END </pre> 



Fig. 12: Polygon fill - regular grid pattern

Table 3: Construction of a diagonally arranged area symbol

<i>CLASS</i> section	<i>SYMBOL</i> definition
<pre> CLASS STYLE SYMBOL "in_point1" END STYLE OUTLINECOLOR 0 0 0 WIDTH 1 END END </pre>	<pre> SYMBOL NAME "in_point1" TYPE PIXMAP IMAGE "flaeche1_1.png" TRANSPARENT 13 END </pre> 

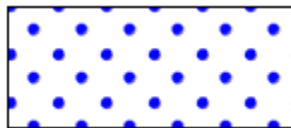

Fig. 13: Polygon fill - diagonal pattern

Table 4: Construction of a hatch

<i>CLASS</i> section	<i>SYMBOL</i> definition
<pre> CLASS STYLE COLOR 255 255 0 END STYLE SYMBOL "in_hatch" END STYLE OUTLINECOLOR 0 0 0 WIDTH 1 END END </pre>	<pre> SYMBOL NAME "in_hatch" TYPE PIXMAP IMAGE "schraffur.png" TRANSPARENT 2 END </pre> 



Fig. 14: Polygon fill - hatch

Polygon fills with symbols of *TYPE vector*

Polygons can be filled with symbols of *TYPE vector*. As for the other symbol fills, the pattern will be generated by using the specified symbol for the tiles. The bounding box of the symbol is used when tiling.

Creating vector symbols for polygon fills is done in much the same way as for pixmap symbols. Precision is necessary to get nice symmetrical symbols.

The upper left corner of the bounding box of a symbol of *TYPE vector* is always (0, 0) in the symbol's coordinate system. The lower right corner of the bounding box is determined by the maximum x and y values of the symbol definition (*POINTS* parameter). The fact that the upper left corner always is at (0,0) makes it convenient to construct symbols such as the dash signature found as number two from the bottom in the centre column of the example below.

Both polygon (*FILLED true*) and line (*FILLED false*) vector symbols can be used. For line symbols, the *WIDTH* parameter of the *STYLE* will give the line width and the *SIZE* parameter will specify the height of the symbol.

Note

For vector line symbols (*FILL off*), if a width greater than 1 is specified, the lines will grow to extend outside the original bounding box of the symbol. The parts that are outside of the bounding box will be cut away.

STYLE ANGLE can be used for polygon fills, but will only rotate each individual symbol, not the pattern as a whole. It is therefore quite demanding to generate rotated patterns.

Below you will find some examples of vector symbols used for polygon fills. The polygon fill is accompanied by the vector symbol used for the fill. The center of the vector symbol is indicated with a red dot.

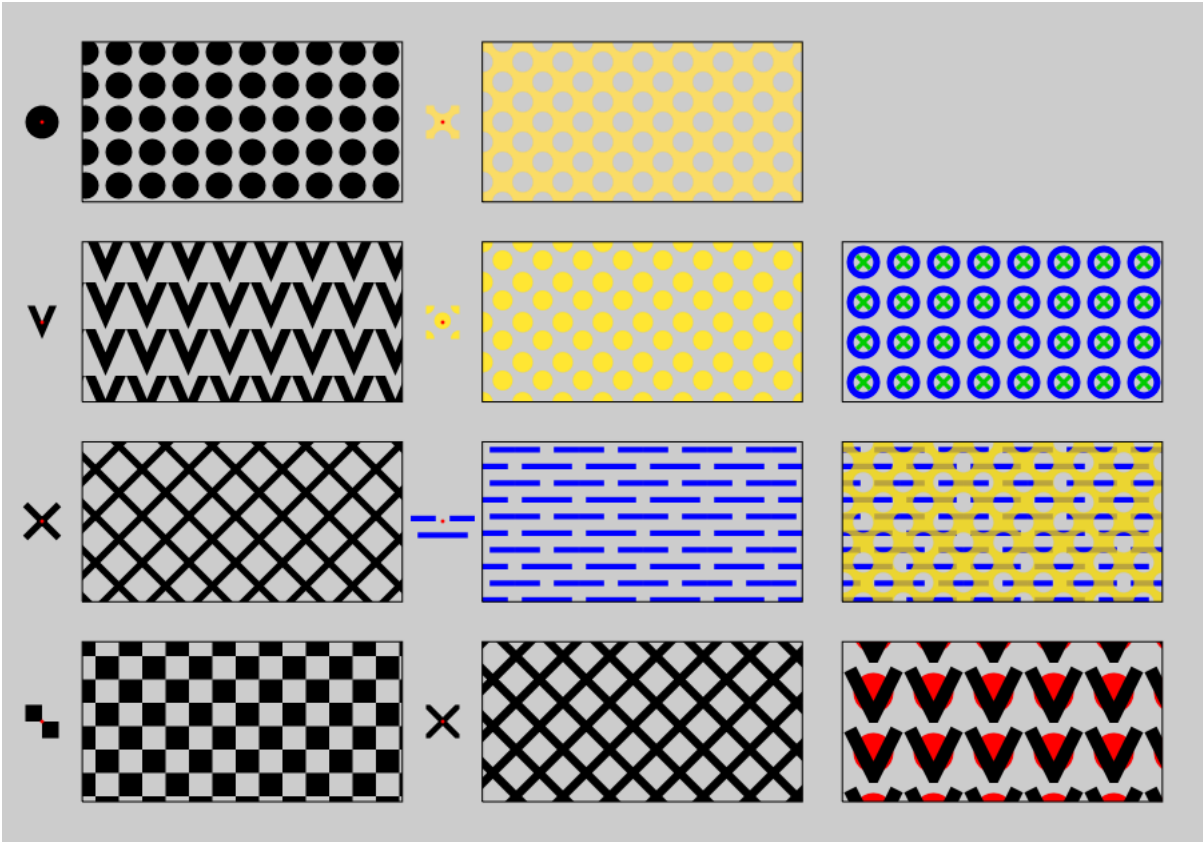

Fig. 15: Polygon fills - vector

Excerpts from the map file for the polygon fill vector examples above

First, the *LAYERs*

```

LAYER # chess board
  STATUS DEFAULT
  TYPE POLYGON
  FEATURE
    POINTS
      5 5
      5 25
      45 25
      45 5
      5 5
    END # Points
  END # Feature
  CLASS
    STYLE
      SYMBOL "chess"
      COLOR 0 0 0
      SIZE 35
    END # STYLE
  END # CLASS
END # LAYER

LAYER # x - line
  STATUS DEFAULT
  TYPE POLYGON
  FEATURE
    POINTS
      5 30
      5 50
      45 50
      45 30
      5 30
    END # Points
  END # Feature
  CLASS
    STYLE
      SYMBOL "x-line"
      COLOR 0 0 0
      WIDTH 5
      SIZE 35
    END # STYLE
  END # CLASS
END # LAYER

LAYER # v polygon
  STATUS DEFAULT
  TYPE POLYGON
  FEATURE
    POINTS
      5 55
      5 75

```

(continues on next page)

(continued from previous page)

```

    45 75
    45 55
    5 55
  END # Points
END # Feature
CLASS
  STYLE
    SYMBOL "v-poly"
    COLOR 0 0 0
    SIZE 35
  END # STYLE
END # CLASS
END # LAYER

LAYER # Circles
STATUS DEFAULT
TYPE POLYGON
FEATURE
  POINTS
    5 80
    5 100
    45 100
    45 80
    5 80
  END # Points
END # Feature
CLASS
  STYLE
    SYMBOL "circlef"
    COLOR 0 0 0
    SIZE 20
    GAP 25
  END # STYLE
END # CLASS
END # LAYER

LAYER # x polygon
STATUS DEFAULT
TYPE POLYGON
FEATURE
  POINTS
    55 5
    55 25
    95 25
    95 5
    55 5
  END # Points
END # Feature
CLASS
  STYLE
    COLOR 0 0 0
    SYMBOL "x-poly-fill"

```

(continues on next page)

(continued from previous page)

```

        SIZE 35
        END # STYLE
    END # CLASS
END # LAYER

LAYER # indistinct marsh
STATUS DEFAULT
TYPE POLYGON
FEATURE
    POINTS
        55 30
        55 50
        95 50
        95 30
        55 30
    END # Points
END # Feature
CLASS
    STYLE
        COLOR 0 0 255
        SYMBOL "ind_marsh_poly"
        SIZE 25
    END # STYLE
END # CLASS
END # LAYER

LAYER # diagonal circles
STATUS DEFAULT
TYPE POLYGON
FEATURE
    POINTS
        55 55
        55 75
        95 75
        95 55
        55 55
    END # Points
END # Feature
CLASS
    STYLE
        COLOR 255 230 51
        SYMBOL "diag_dots"
        SIZE 30
    END # STYLE
END # CLASS
END # LAYER

LAYER # diagonal holes in yellow
STATUS DEFAULT
TYPE POLYGON
FEATURE

```

(continues on next page)

(continued from previous page)

```

POINTS
  55 80
  55 100
  95 100
  95 80
  55 80
END # Points
END # Feature
CLASS
  STYLE
    SYMBOL "diag_holes"
    SIZE 30
    COLOR 250 220 102
  END # STYLE
END # CLASS
END # LAYER

LAYER # v line + circle
STATUS DEFAULT
TYPE POLYGON
FEATURE
  POINTS
    100 5
    100 25
    140 25
    140 5
    100 5
  END # Points
END # Feature
CLASS
  STYLE
    COLOR 255 0 0
    SYMBOL "circlef"
    SIZE 30
    GAP 45
  END # STYLE
  STYLE
    COLOR 0 0 0
    SYMBOL "v-line"
    LINEJOIN miter
    LINECAP butt
    SIZE 35
    WIDTH 10
    GAP 45
  END # STYLE
END # CLASS
END # LAYER

LAYER # indistinct marsh + diagonal holes in yellow
STATUS DEFAULT
TYPE POLYGON
FEATURE

```

(continues on next page)

(continued from previous page)

```
POINTS
  100 30
  100 50
  140 50
  140 30
  100 30
END # Points
END # Feature
CLASS
  STYLE
    COLOR 0 0 255
    SYMBOL "ind_marsh_poly"
    SIZE 25
  END # STYLE
  STYLE
    SYMBOL "diag_holes"
    SIZE 30
    COLOR 250 220 0
    OPACITY 75
  END # STYLE
END # CLASS
END # LAYER

LAYER # x line + circle
STATUS DEFAULT
TYPE POLYGON
FEATURE
  POINTS
    100 55
    100 75
    140 75
    140 55
    100 55
  END # Points
END # Feature
CLASS
  STYLE
    COLOR 0 0 255
    SYMBOL "circle"
    WIDTH 5
    SIZE 20
    GAP 30
  END # STYLE
  STYLE
    COLOR 0 204 0
    SYMBOL "x-line"
    SIZE 10
    WIDTH 3
    GAP 30
  END # STYLE
END # CLASS
END # LAYER
```

Then the *SYMBOLS*:

```
SYMBOL
  NAME "circlef"
  TYPE ellipse
  FILLED true
  POINTS
    10 10
  END # POINTS
END # SYMBOL
```

```
SYMBOL
  NAME "circle"
  TYPE ellipse
  FILLED false
  POINTS
    10 10
  END # POINTS
END # SYMBOL
```

```
SYMBOL
  NAME "v-line"
  TYPE vector
  POINTS
    0 0
    5 10
    10 0
  END
END
```

```
SYMBOL
  NAME "v-poly"
  TYPE vector
  FILLED false
  FILLED true
  POINTS
    0 0
    3.5 8
    7 0
    5.2 0
    3.5 4
    1.8 0
    0 0
  END
END
```

```
SYMBOL
  NAME "x-line"
  TYPE vector
  POINTS
    0 0
    1 1
    -99 -99
```

(continues on next page)

(continued from previous page)

```
0 1
1 0
END
END
```

```
SYMBOL
NAME "chess"
TYPE vector
FILLED true
POINTS
0 0
10 0
10 10
0 10
0 0
-99 -99
10 10
20 10
20 20
10 20
10 10
END
END
```

```
SYMBOL
NAME "x-poly-fill"
TYPE vector
FILLED true
POINTS
0 1.131
0 0
1.131 0
4.566 3.434
8 0
9.131 0
9.131 1.131
5.697 4.566
9.131 8
9.131 9.131
8 9.131
4.566 5.697
1.131 9.131
0 9.131
0 8
3.434 4.566
0 1.131
END # POINTS
END # SYMBOL
```

```
SYMBOL
NAME "ind_marsh_poly"
TYPE vector
```

(continues on next page)

(continued from previous page)

```
FILLED true
POINTS
  # Half line
  0 2
  4.5 2
  4.5 3
  0 3
  0 2
  -99 -99
  # Half line
  7 2
  11.5 2
  11.5 3
  7 3
  7 2
  -99 -99
  # Hole line
  1.25 5
  10.25 5
  10.25 6
  1.25 6
  1.25 5
END
END

SYMBOL
NAME "diag_dots"
TYPE vector
FILLED true
POINTS
  # Central circle:
  0.7450 0.4500
  0.7365 0.5147
  0.7115 0.5750
  0.6718 0.6268
  0.6200 0.6665
  0.5597 0.6915
  0.4950 0.7000
  0.4303 0.6915
  0.3700 0.6665
  0.3182 0.6268
  0.2785 0.5750
  0.2535 0.5147
  0.2450 0.4500
  0.2535 0.3853
  0.2785 0.3250
  0.3182 0.2732
  0.3700 0.2335
  0.4303 0.2085
  0.4950 0.2000
  0.5597 0.2085
  0.6200 0.2335
```

(continues on next page)

(continued from previous page)

```

0.6718 0.2732
0.7115 0.3250
0.7365 0.3853
0.7450 0.4500
-99 -99
0.25 0.0
0.2415 0.0647
0.2165 0.1250
0.1768 0.1768
0.1250 0.2165
0.0647 0.2415
0.0 0.25
0.0 0.0
0.25 0.0
-99 -99
1 0.25
0.9252 0.2415
0.8649 0.2165
0.8132 0.1768
0.7734 0.1250
0.7485 0.0647
0.74 0.0
1 0.0
1 0.25
-99 -99
0.74 1
0.7485 0.9252
0.7734 0.8649
0.8132 0.8132
0.8649 0.7734
0.9252 0.7485
1 0.74
1 1
0.74 1
-99 -99
0.0 0.74
0.0647 0.7485
0.1250 0.7734
0.1768 0.8132
0.2165 0.8649
0.2415 0.9252
0.25 1
0.0 1
0.0 0.74
END
END

SYMBOL
NAME "diag_holes"
TYPE vector
FILLED true
POINTS

```

(continues on next page)

(continued from previous page)

```
0.0    0.0
# Left half circle
0.0    0.24
0.0647 0.2485
0.1250 0.2734
0.1768 0.3132
0.2165 0.3649
0.2415 0.4252
0.25    0.5
0.2415 0.5647
0.2165 0.6250
0.1768 0.6768
0.1250 0.7165
0.0647 0.7415
0.0    0.75

0.0    1.0
# Bottom half circle
0.24    1
0.2485 0.9252
0.2734 0.8649
0.3132 0.8132
0.3649 0.7734
0.4252 0.7485
0.5    0.74
0.5647 0.7485
0.6250 0.7734
0.6768 0.8132
0.7165 0.8649
0.7415 0.9252
0.75    1

1.0    1.0
# Right half circle
1 0.75
0.9252 0.7415
0.8649 0.7165
0.8132 0.6768
0.7734 0.6250
0.7485 0.5647
0.74    0.5
0.7485 0.4252
0.7734 0.3649
0.8132 0.3132
0.8649 0.2734
0.9252 0.2485
1 0.24

1.0    0.0
# Top half circle
0.75    0.0
0.7415 0.0647
```

(continues on next page)

(continued from previous page)

```

0.7165    0.1250
0.6768    0.1768
0.6250    0.2165
0.5647    0.2415
0.5       0.25
0.4252    0.2415
0.3649    0.2165
0.3132    0.1768
0.2734    0.1250
0.2485    0.0647
0.24      0.0

0.0      0.0
END
END

```

Polygon outlines

Polygon outlines can be created by using *OUTLINECOLOR* in the *STYLE*. *WIDTH* specifies the width of the outline.

```

STYLE
  OUTLINECOLOR 0 255 0
  WIDTH 3
END # STYLE

```

Dashed polygon outlines can be achieved by using *OUTLINECOLOR*, *WIDTH* and *PATTERN* (together with *LINECAP*, *LINEJOIN* and *LINEJOINMAXSIZE*). For more information on the use of *PATTERN*, see *Use of the PATTERN and GAP parameters*.

```

STYLE
  OUTLINECOLOR 0 255 0
  WIDTH 3
  PATTERN
    10 5
  END # PATTERN
  LINECAP BUTT
END # STYLE

```

For some symbol types, it is even possible to style polygon outlines using *OUTLINECOLOR*, *SYMBOL* and *GAP*.

```

STYLE
  OUTLINECOLOR 0 255 0
  SYMBOL 'circle'
  SIZE 5
  GAP 15
END # STYLE

```

Examples (MapServer 4)

The examples in this section were made for MapServer 4.

Note

Many of these symbols will not work with later versions of MapServer , but they contain a lot of useful symbol definitions and are therefore provided as reference.

The symbols were created with *map* files and *symbol* files ([download_old_symbols](#)). If you want to use these MAP files please note, that your MapServer must at least be able to handle 50 symbols. Otherwise you will get an error while loading the *symbol* files.

Basic Symbols

Graphic Primitives for Point-Symbolizers located in the defined Symbolfile symbols.sym

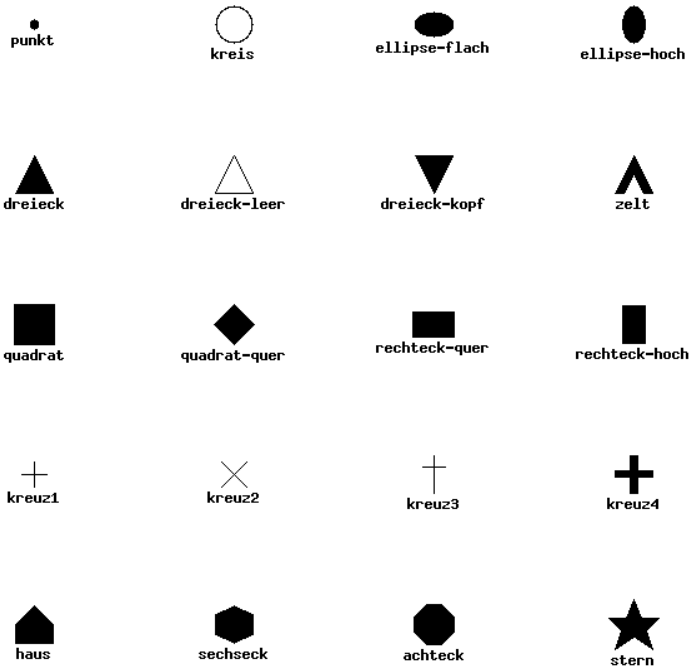

Symboldefinitions from TrueTypeFont-Files



Graphic Primitives for Line-Symbolizers located in the defined Symbolfile symbols.sym

linie-gestr1

linie-gestr2

linie-gestr3

linie-gestr4

.....
linie-gepunkt1

.....
linie-gepunkt2

.....
linie-gepunkt3

grenze1 (based on circle symbol of type ELLIPSE)

grenze2 (based on rectangle symbol of type VECTOR)

rechteck-quer-st

rechteck-bahn

Graphical Primitives for Polygon-Symbolizers located in the defined Symbolfile symbols.sym

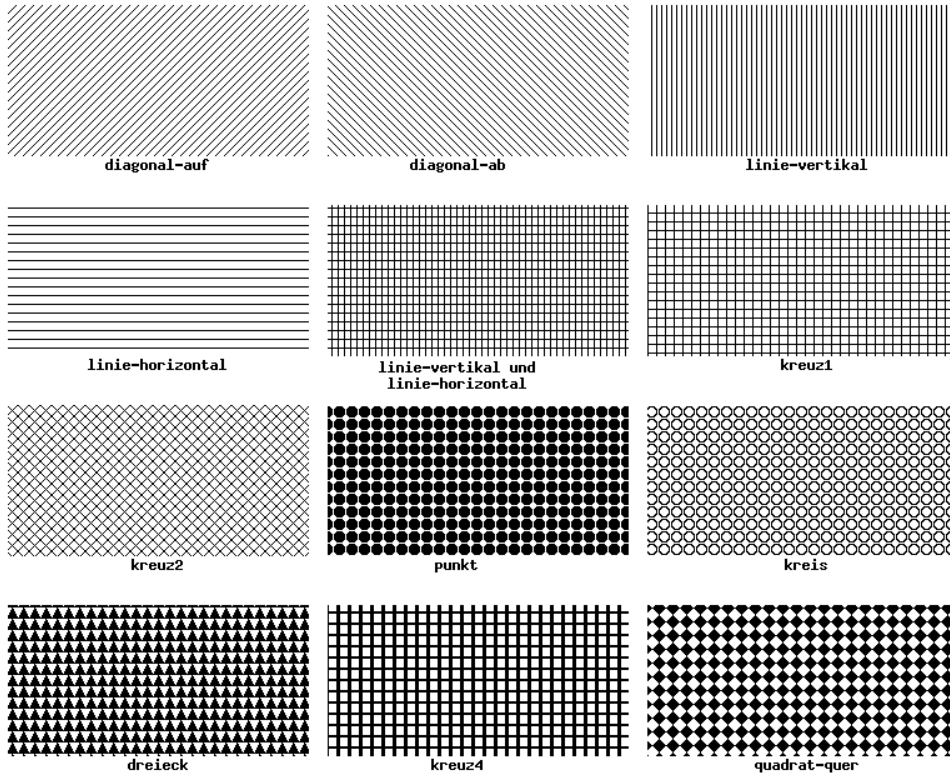

Complex Symbols

Examples of Point-Symbolizers varying some graphical Attributes

Varying Size and Color

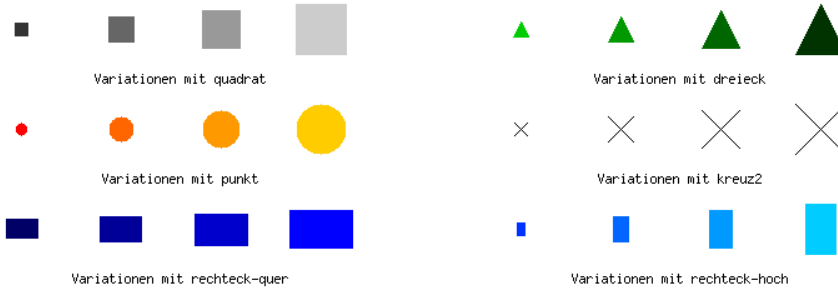

Examples for combinations of several Basetypes

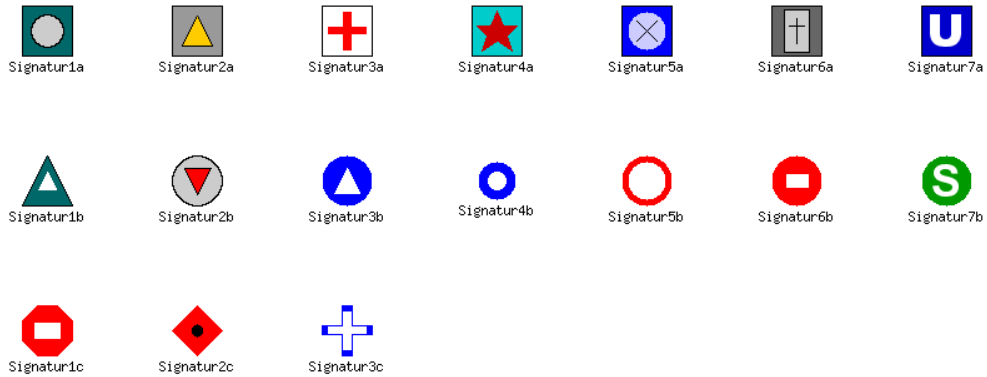

Simple Styles with Shape



Examples of combined Line-Symbolizers varying some graphical Attributes

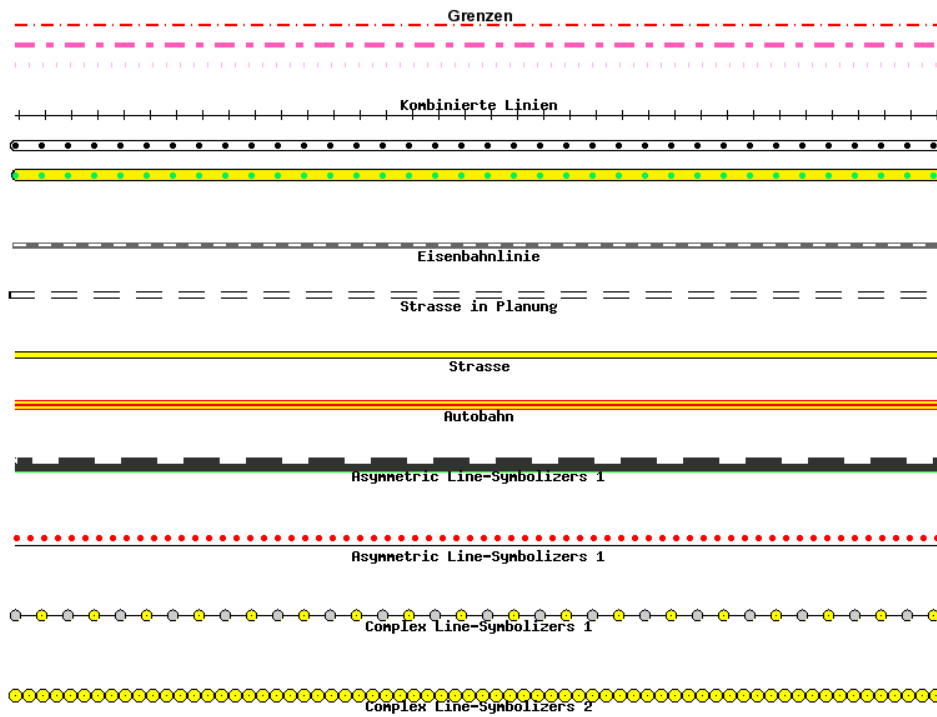

Examples of Polygon-Symbolizers varying some graphical Attributes

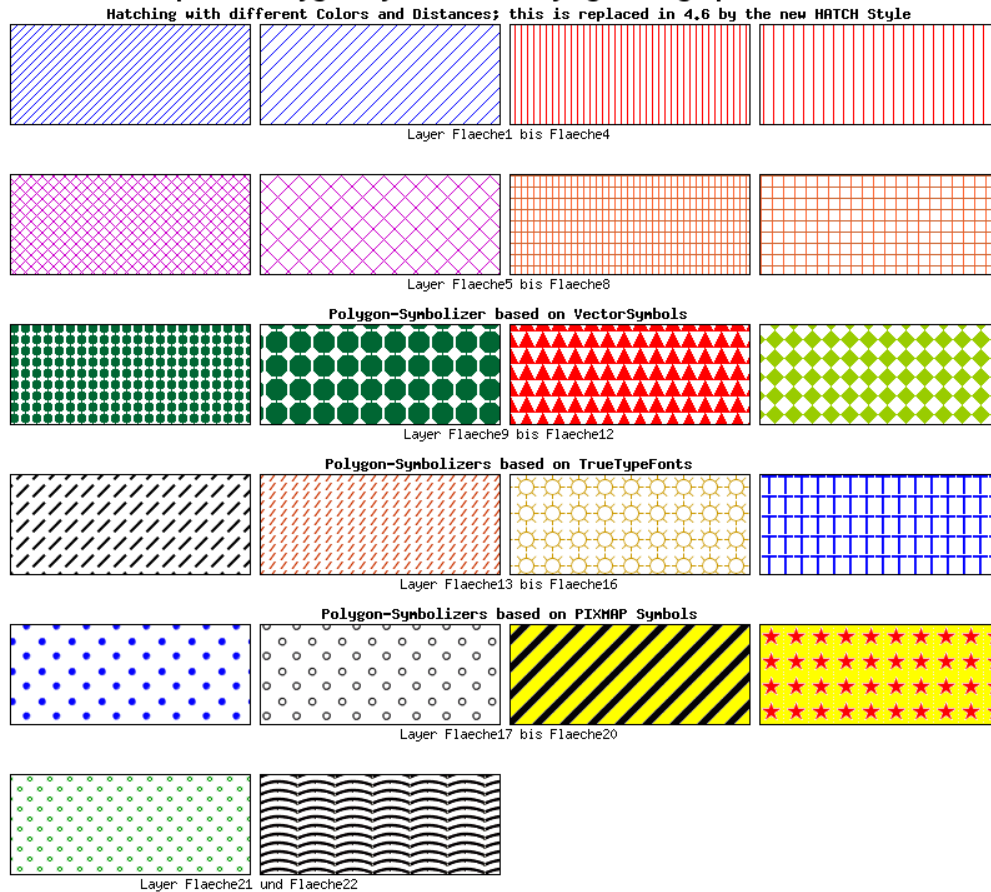

Tricks

Changing the center of a point symbol

MapServer does all transformations (offset, rotation) with respect to the symbol anchor point. By default, the anchor point is calculated from the symbol's bounding box. In some cases it can be useful to change the anchor point of a symbol. Since version 6.2, this can be done using the *SYMBOL ANCHORPOINT*.

Here are some examples of what can be achieved by using the *ANCHORPOINT* mechanisms for point symbols and decorated lines. There are three examples in the illustration, and each example shows the result with and without the use of *ANCHORPOINT*. At the top, arrows are added to lines using *GEOMTRANSFORM start / end*. In the middle, tags are added to lines using *GAP* and *ANGLE*. At the bottom, a point symbol is shifted and rotated. The red dots represent the center points, and the blue dots the offsets.

Below you will find three tables that contain the *SYMBOLS* and the *STYLE* mechanisms that were used to generate the shifted symbols in the illustration.

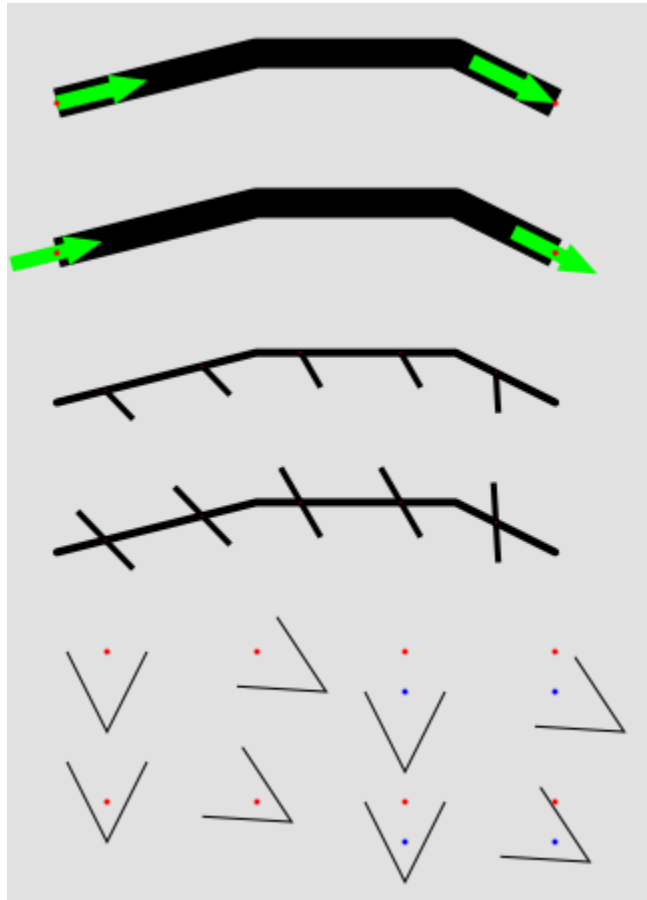

Fig. 16: Shifting trick

Table 5: Symbol tricks - shift - arrows

<i>SYMBOLs</i>	<i>LAYER STYLES</i>
<pre> SYMBOL NAME "arrow-start" TYPE vector FILLED true POINTS 0 0.4 3 0.4 3 0 5 0.8 3 1.6 3 1.2 0 1.2 0 0.4 END # POINTS ANCHORPOINT 0 0.5 END # SYMBOL SYMBOL NAME "arrow-end" TYPE vector FILLED true POINTS 0 0.4 3 0.4 3 0 5 0.8 3 1.6 3 1.2 0 1.2 0 0.4 END # POINTS ANCHORPOINT 1 0.5 END # SYMBOL </pre>	<pre> LAYER # Line STATUS DEFAULT TYPE LINE FEATURE POINTS 20 80 40 85 60 85 70 80 END # Points END # Feature CLASS STYLE COLOR 0 0 0 WIDTH 15 LINECAP butt END # STYLE STYLE GEOMTRANSFORM "start" COLOR 0 255 0 SYMBOL "arrow-start" SIZE 15.0 ANGLE AUTO END # STYLE STYLE GEOMTRANSFORM "start" COLOR 255 0 0 SYMBOL "circlef" SIZE 3 END # STYLE STYLE GEOMTRANSFORM "end" COLOR 0 255 0 SYMBOL "arrow-end" SIZE 15.0 ANGLE AUTO END # STYLE STYLE GEOMTRANSFORM "end" COLOR 255 0 0 SYMBOL "circlef" SIZE 3 END # STYLE END # CLASS END # LAYER </pre>

Table 6: Symbol tricks - shift - asymmetrical tags

<i>SYMBOLs</i>	<i>LAYER STYLES</i>
<pre> SYMBOL NAME "vert-line-shift" TYPE vector POINTS 0 0 0 10 END # POINTS ANCHORPOINT 0.5 0 END # SYMBOL </pre>	<pre> LAYER # Line - symbol overlay STATUS DEFAULT TYPE LINE FEATURE POINTS 20 50 40 55 60 55 70 50 END # Points END # Feature CLASS STYLE COLOR 0 0 0 WIDTH 4 END # STYLE STYLE COLOR 0 0 0 SYMBOL "vert-line-shift" SIZE 20.0 WIDTH 3 ANGLE 30 GAP -50 END # STYLE STYLE COLOR 255 0 0 SYMBOL "circlef" SIZE 3 GAP 50 END # STYLE END # CLASS END # LAYER </pre>
<pre> SYMBOL NAME "vert-line" TYPE vector POINTS 0 0 0 10 END # POINTS END # SYMBOL </pre>	

Table 7: Symbol tricks. Unshifted symbol (top) and shifted symbol

<i>SYMBOLS</i>
<pre>SYMBOL NAME "v-line" TYPE vector POINTS 0 0 5 10 10 0 END # POINTS END # SYMBOL</pre>
<pre>SYMBOL NAME "v-line-shift" TYPE vector POINTS 0 0 5 10 10 0 END # POINTS ANCHORPOINT 0.5 0 END # SYMBOL</pre>

Shifting combined with rotation can also be used to good effect:

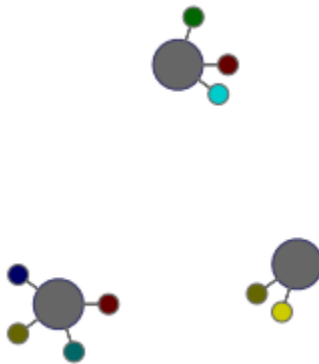

Table 8: Symbol tricks - shift plus rotation

<i>SYMBOLs</i>	<i>LAYER STYLES</i>
<pre> SYMBOL NAME "circle" TYPE ellipse POINTS 1 1 END # POINTS FILLED true ANCHORPOINT 0.5 0.5 END # SYMBOL </pre>	<pre> LAYER # Hole TYPE POINT STATUS DEFAULT FEATURE POINTS 20 20 END # POINTS END # FEATURE FEATURE POINTS 80 30 END # POINTS END # FEATURE FEATURE POINTS 50 80 END # POINTS END # FEATURE CLASS STYLE SYMBOL "circle" SIZE 25 COLOR 102 102 102 OUTLINECOLOR 51 51 102 END END END # layer </pre>
<pre> SYMBOL NAME "stick" TYPE vector POINTS -0.5 0.5 0.5 0.5 0.51223 0.42274 0.54774 0.35305 0.60305 0.29774 0.67274 0.26223 0.75 0.25 0.82725 0.26223 0.89694 0.29774 0.95225 0.35305 0.98776 0.42274 1 0.5 0.98776 0.57725 0.95225 0.64694 0.89694 0.70225 0.82725 0.73776 0.75 0.75 0.67274 0.73776 0.60305 0.70225 0.54774 0.64694 0.51223 0.57725 0.5 0.5 -0.5 0.5 END # POINTS FILLED true ANCHORPOINT 0 0.5 END # SYMBOL </pre>	<pre> LAYER # Methods TYPE POINT STATUS DEFAULT PROCESSING "ITEMS=method" FEATURE POINTS 20 20 END # POINTS ITEMS "1" END # FEATURE FEATURE POINTS 20 20 END # POINTS ITEMS "5" END # FEATURE FEATURE POINTS 20 20 END # POINTS ITEMS "8" END # FEATURE FEATURE POINTS 20 20 END # POINTS ITEMS "13" END # FEATURE </pre>

Mapfile changes related to symbols

Version 6.2

The *ANCHORPOINT SYMBOL* parameter was added.

The *INITIALGAP STYLE* parameter was added.

The *GAP STYLE* parameter's behaviour was modified to specify center to center spacing.

PATTERN support for symbols of *TYPE hatch*.

Version 6.0

Parameters related to styling was moved from the *SYMBOL* element to the *STYLE* element of *CLASS* (in *LAYER*):

PATTERN (introduced in 5.0, previously called *STYLE*), *GAP*, *LINECAP*, *LINEJOIN*, *LINEJOINMAX-SIZE*

The *SYMBOL TYPE cartoline* is no longer needed, and therefore not available in version 6.0.

Current Problems / Open Issues

GAP - PATTERN incompatibility

Creating advanced line symbols involving dashed lines is difficult due to the incompatibility of the dashed line mechanisms (*PATTERN*) and the symbol on line placement mechanisms (*GAP*). If *GAP* could be a list instead of a single number (and perhaps renaming it to *GAPS* or *DISTANCES*), it would solve the issue, since we already have the *INITIALGAP* parameter (that specifies the distance to the first symbol on the line - added in version 6.2).

GAP - not full support for 2D

GAP does not support two dimensions (relevant for polygon fills), so the same gap will have to be used for for the x and the y directions. The introduction of new parameters - *GAPX* and *GAPY* could be a solution to this.

The End

We hope that this document will help you to present your data in a cartographically nice manner with MapServer and explains some basics and possibilities of the concept of MapServer as well as some weaknesses. It would be great to put together a cartographical symbols library for the profit of everyone. This especially concerns truetype fonts, which have been developed for some projects and contain some typical signatures for cartographical needs.

You can also view the [discussion paper for the improvement of the MapServer Graphic-Kernel](#) (German only).

4.1.2 CLASS

BACKGROUNDCOLOR [r] [g] [b] | [hexadecimal string]

Removed in version 8.0: Use *CLASS STYLE*s instead.

COLOR [r] [g] [b] | [hexadecimal string]

Removed in version 8.0: Use *CLASS STYLE*s instead.

DEBUG [on|off]

Enables debugging of the class object. Verbose output is generated and sent to the standard error output (STDERR) or the MapServer logfile if one is set using the *LOG* parameter in the *WEB* object. Must be an integer in the range 0 to 5.

See also*Debugging MapServer***EXPRESSION [string]**

Four types of expressions are now supported to define which class a feature belongs to: String comparisons, regular expressions, logical expressions, and string functions (see *Expressions*). If no expression is given, then all features are said to belong to this class.

- String comparisons are case sensitive and are the fastest to evaluate. No special delimiters are necessary although strings must be quoted if they contain special characters. (As a matter of good habit, it is recommended that you quote all strings). The attribute to use for comparison is defined in the *LAYER CLASSITEM* parameter.
- Regular expression are limited using slashes (/regex/). The attribute to use for comparison is defined in the *LAYER CLASSITEM* parameter.
- Logical expressions allow the building of fairly complex tests based on one or more attributes. Logical expressions are delimited by parentheses “(expression)”. Attribute names are delimited by square brackets “[ATTRIBUTE]”. Attribute names are case sensitive and must match the items in the shapefile. For example:

```
EXPRESSION ([POPULATION] > 50000 AND '[LANGUAGE]' eq 'FRENCH')
```

The following logical operators are supported: =, >, <, <=, >=, =, or, and, !, gt, ge, le, eq, ne, in, ~, ~*. As one might expect, this level of complexity is slower to process.

- One string function exists: length(). It computes the length of a string:

```
EXPRESSION (length('[NAME_E]') < 8)
```

String comparisons and regular expressions work from the classitem defined at the layer level. You may mix expression types within the different classes of a layer.

Note

This attribute can be replaced using runtime substitution. See *Run-time Substitution*.

GROUP [string]

Allows for grouping of classes. It is only used when a *CLASSGROUP* at the *LAYER* level is set. If the *CLASSGROUP* parameter is set, only classes that have the same group name would be considered at rendering time. An example of a layer with grouped classes might contain:

```
LAYER
...
CLASSGROUP "group1"
...
CLASS
  NAME "name1"
  GROUP "group1"
...
END
CLASS
  NAME "name2"
```

(continues on next page)

(continued from previous page)

```

GROUP "group2"
...
END
CLASS
NAME "name3"
GROUP "group1"
...
END
...
END # layer

```

Note

This attribute can be replaced using runtime substitution. See *Run-time Substitution*.

KEYIMAGE [filename]

Full filename of the legend image for the *CLASS*. This image is used when building a legend (or requesting a legend icon via MapScript or the *CGI application*).

Note

This attribute can be replaced using runtime substitution. See *Run-time Substitution*.

LABEL

Signals the start of a *LABEL* object. A class can contain multiple labels (since MapServer 6.2).

LEADER

Added in version 6.2.

Signals the start of a *LEADER* object. Use this along with a *LABEL* object to create label leader lines.

MAXSCALEDENOM [double]

Minimum scale at which this *CLASS* is drawn. Scale is given as the denominator of the actual scale fraction, for example for a map at a scale of 1:24,000 use 24000. Implemented in MapServer 5.0, to replace the deprecated *MAXSCALE* parameter. Must be greater or equal to 0.

See also

Map Scale

MAXSIZE [integer]

Removed in version 8.0: Use *CLASS STYLE*s instead.

METADATA

This keyword allows for arbitrary data to be stored as name value pairs.

MINFEATURESIZE [integer]

Minimum feature size (in pixels) at which a feature should be rendered. Must be greater than 0.

MINSCALEDENOM [double]

Maximum scale at which this *CLASS* is drawn. Scale is given as the denominator of the actual scale fraction, for

example for a map at a scale of 1:24,000 use 24000. Implemented in MapServer 5.0, to replace the deprecated *MINSCALE* parameter. Must be greater or equal to 0.

See also

Map Scale

MINSIZE [integer]

Removed in version 8.0: Use *CLASS STYLE*s instead.

NAME [string]

Name to use in legends for this class. If not set class won't show up in legend.

OUTLINECOLOR [r] [g] [b] | [hexadecimal string]

Removed in version 8.0: Use *CLASS STYLE*s instead.

SIZE [integer]

Removed in version 8.0: Use *CLASS STYLE*s instead.

STATUS [on|off]

Sets the current display status of the class. Default turns the class on.

STYLE

Signals the start of a *STYLE* object. A class can contain multiple styles. Multiple styles can be used create complex symbols (by overlay/stacking). See *Cartographical Symbol Construction with MapServer* for more information on advanced symbol construction.

SYMBOL [integer|string|filename]

Removed in version 8.0: Use *CLASS STYLE*s instead.

TEMPLATE [filename]

Template file or URL to use in presenting query results to the user. See *Templating* for more info.

TEXT [string|expression]

Text to label features in this class with. This overrides values obtained from the *LAYER LABELITEM*. The string can contain references to feature attributes. This allows you to concatenate multiple attributes into a single label. You can for example concatenate the attributes *FIRSTNAME* and *LASTNAME* like this:

```
TEXT '[FIRSTNAME] [LASTNAME]'
```

More advanced *Expressions* can be used to specify the labels. Since version 6.0, there are functions available for formatting numbers:

```
TEXT ("Area is: " + tostring([area], "%.2f"))
```

Note

This attribute can be replaced using runtime substitution. See *Run-time Substitution*.

TITLE [string]

Text used for legend labelling.

Note

This attribute can be replaced using runtime substitution. See *Run-time Substitution*.

VALIDATION

Signals the start of a *VALIDATION* block.

As of MapServer 5.4.0, *VALIDATION* blocks are the preferred mechanism for specifying validation patterns for CGI param runtime substitutions. See *Run-time Substitution*.

4.1.3 CLUSTER**Table of Contents**

- *CLUSTER*
 - *Description*
 - *Supported Layer Types*
 - *Mapfile Parameters*
 - *Supported Processing Options*
 - *Mapfile Snippet*
 - *Feature attributes*
 - *Handling GetFeatureInfo*
 - *PHP MapScript Usage*
 - *Example: Clustering Railway Stations*

Description

Since version 6.0, MapServer has the ability to combine multiple features from a point layer into single (aggregated) features based on their relative positions. Only *POINT* layers are supported. This feature was added through rfc69.

Supported Layer Types

Only layers of *TYPE POINT* are supported.

Mapfile Parameters**MAXDISTANCE [double]**

Specifies the distance of the search region (rectangle or ellipse) in pixel positions. Must be greater than 0.

REGION [string]

Defines the search region around a feature in which the neighbouring features are negotiated. Can be 'rectangle' or 'ellipse'.

BUFFER [double]

Defines a buffer region around the map extent in pixels. Default is 0. Using a buffer allows that the neighbouring shapes around the map are also considered during the cluster creation.

GROUP [string]

This expression evaluates to a string and only the features that have the same group value are negotiated. This parameter can be omitted. The evaluated group value is available in the 'Cluster_Group' feature attribute.

FILTER [string]

We can define the FILTER expression filter some of the features from the final output. This expression evaluates to a boolean value and if this value is false the corresponding shape is filtered out. This expression is evaluated after the the feature negotiation is completed, therefore the 'Cluster_FeatureCount' parameter can also be used, which provides the option to filter the shapes having too many or to few neighbors within the search region.

Supported Processing Options

The following processing options can be used with the cluster layers:

CLUSTER_GET_ALL_SHAPES=ON

Return all shapes contained by a cluster instead of a single shape. This setting affects both the drawing and the query processing (especially useful for GetFeatureInfo requests). Example usage: *PROCESSING "CLUSTER_GET_ALL_SHAPES=ON"*

CLUSTER_KEEP_LOCATIONS=ON

Set whether the location of the cluster shape should be preserved (setting this will show all points in the cluster). Example usage: *PROCESSING "CLUSTER_KEEP_LOCATIONS=ON"*

CLUSTER_ALGORITHM=SIMPLE

From MapServer 6.2 we can choose a more simplified clustering algorithm which performs better than the original (more accurate) approach. usage: *PROCESSING "CLUSTER_ALGORITHM=SIMPLE"* For more information see:

Bug 5503

CLUSTER_USE_MAP_UNITS=ON

Provide scale independent clustering (maxdistance and the buffer parameters are specified in map units). Example usage: *PROCESSING "CLUSTER_USE_MAP_UNITS=ON"*

ITEMS

Specify the feature attributes in the cluster to expose during a query, separated by a comma. Example usage: *PROCESSING "ITEMS=attribute_x,attribute_y,attribute_z"*

Mapfile Snippet

```
LAYER
  NAME "my-cluster"
  TYPE POINT
  ...
  CLUSTER
    MAXDISTANCE 20 # in pixels
    REGION "ellipse" # can be rectangle or ellipse
    GROUP (expression) # an expression to create separate groups for each value
    FILTER (expression) # a logical expression to specify the grouping condition
  END
  LABELITEM "Cluster_FeatureCount"
  CLASS
    ...
    LABEL
    ...
  END
END
```

(continues on next page)

(continued from previous page)

```
...
END
```

Feature attributes

The clustered layer itself provides the following aggregated attributes:

1. Cluster_FeatureCount - count of the features in the clustered shape
2. Cluster_Group - The group value of the cluster (to which the group expression is evaluated)

Note

If you are using MapServer version 6.x these attributes contain a “:” in their names instead, such as *Cluster:FeatureCount* & *Cluster:Group*. The “_” was changed in MapServer 7.

These attributes (in addition to the attributes provided by the original data source) can be used to configure the labels of the features and can also be used in expressions. The ITEMS processing option can be used to specify a subset of the attributes from the original layer in the query operations according to the user’s preference.

We can use simple aggregate functions (Min, Max, Sum, Count) to specify how the clustered attribute should be calculated from the original attributes. The aggregate function should be specified as a prefix separated by ‘:’ in the attribute definition, like: [Max:itemname]. If we don’t specify aggregate functions for the source layer attributes, then the actual value of the cluster attribute will be non-deterministic if the cluster contains multiple shapes with different values. The Count aggregate function in fact provides the same value as Cluster_FeatureCount.

Handling GetFeatureInfo

If you want to allow WMS GetFeatureInfo on all features inside a cluster, you must 1) set the “wms_include_items” metadata as usual, and 2) set the following PROCESSING parameters in the layer:

```
PROCESSING "CLUSTER_GET_ALL_SHAPES=ON"
PROCESSING "ITEMS=attribute_x,attribute_y,attribute_z"
```

So your layer might look like the following:

```
LAYER
  NAME "my-cluster"
  TYPE POINT
  METADATA
    "wms_title"      "mytitle"
    "wms_include_items" "all"
  END
  ...
  CLUSTER
    ...
  END
  LABELITEM "Cluster_FeatureCount"
  CLASS
    ...
    LABEL
    ...
  END
```

(continues on next page)

(continued from previous page)

```

END
...
PROCESSING "CLUSTER_GET_ALL_SHAPES=ON"
PROCESSING "ITEMS=name,description"
END

```

PHP MapScript Usage

The *CLUSTER* object is exposed through PHP MapScript. An example follows:

```

$map = ms_newMapobj("/var/www/vhosts/mysite/httpdocs/test.map");
$layer1=$map->getLayerByName("test1");
$layer1->cluster;

```

Example: Clustering Railway Stations

The following example uses a point datasource, in this case in KML format, to display clusters of railway stations. Two classes are used: one to style and label the cluster, and one to style and label the single railway station.

Note

Since we can't declare 2 labelitems, for the single railway class we use the *TEXT* parameter to label the station.

Mapfile Layer

```

#####
# Lightrail Stations
#####
SYMBOL
  NAME "lightrail"
  TYPE PIXMAP
  IMAGE "../etc/lightrail.png"
END
LAYER
  NAME "lightrail"
  GROUP "default"
  STATUS DEFAULT
  TYPE POINT
  CONNECTIONTYPE OGR
  CONNECTION "lightrail-stations.kml"
  DATA "lightrail-stations"
  LABELITEM "Cluster_FeatureCount"
  CLASSITEM "Cluster_FeatureCount"
  #####
  # Define the cluster object
  #####
  CLUSTER
    MAXDISTANCE 50
    REGION "ellipse"
  END

```

(continues on next page)

(continued from previous page)

```
#####
# Class1: For the cluster symbol
#####
CLASS
  NAME "Clustered Lightrail Stations"
  EXPRESSION ("[Cluster_FeatureCount]" != "1")
  STYLE
    SIZE 30
    SYMBOL "citycircle"
    COLOR 255 0 0
  END
  LABEL
    FONT scb
    TYPE TRUETYPE
    SIZE 8
    COLOR 255 255 255
    ALIGN CENTER
    PRIORITY 10
    BUFFER 1
    PARTIALS TRUE
    POSITION cc
  END
END
#####
# Class2: For the single station
#####
CLASS
  NAME "Lightrail Stations"
  EXPRESSION "1"
  STYLE
    SIZE 30
    SYMBOL "lightrail"
  END
  TEXT "[Name]"
  LABEL
    FONT scb
    TYPE TRUETYPE
    SIZE 8
    COLOR 0 0 0
    OUTLINECOLOR 255 255 255
    ALIGN CENTER
    PRIORITY 9
    BUFFER 1
    PARTIALS FALSE
    POSITION ur
  END
END
# the following is used for a query
TOLERANCE 50
UNITS PIXELS
HEADER "../htdocs/templates/cluster_header.html"
FOOTER "../htdocs/templates/cluster_footer.html"
```

(continues on next page)

(continued from previous page)

```
TEMPLATE "../htdocs/templates/cluster_query.html"  
END
```

Map Image

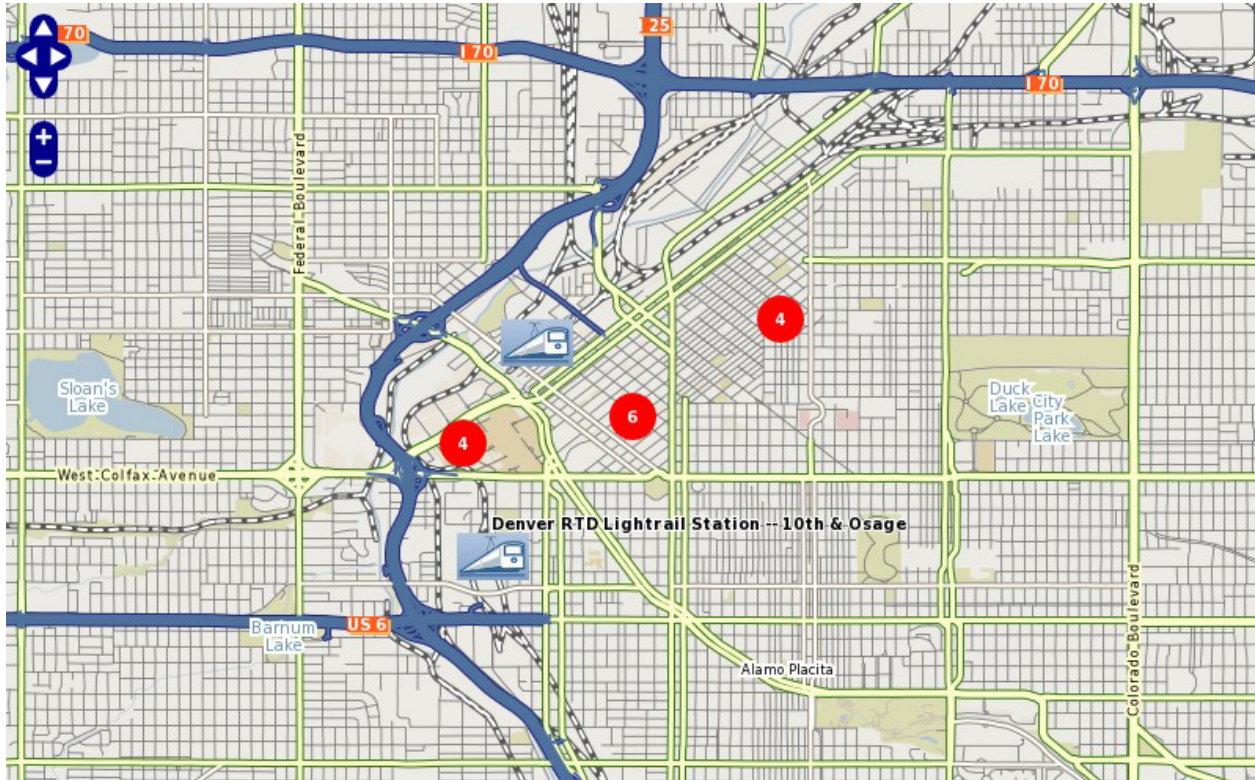

4.1.4 COMPOSITE

Background

Available since MapServer 7.0, the *COMPOSITE* block is used to achieve blending effects with MapServer.

Some cartographic renderings benefit from the addition of advanced blending modes, as explained in detail in [Blend Modes](#). This functionality is essential for more pleasant renderings of raster hillshadings over vector surfaces. It is also useful for simulating different kinds of overprinting effects.

See also

rfc113

Performance is affected by advanced blending (all modes except *src-over*).

Parameters

COMPFILTER [string]

Added in version 7.2.

Name of the compositing filter. The primary purpose is to enable soft shadow and blurring effects, although other usages can exist or could be added in the future. Several compfilters can be placed after another to create

a combined effect. For example a blur and translate effect can be combined to make a soft shadow effect behind a feature.

The currently available filters are:

- blur(integer)
- translate(integer,integer)
- grayscale()
- blacken()
- whiten()

COMPOP [string]

Name of the compositing operator to use when blending the temporary image onto the main map image. See http://en.wikipedia.org/wiki/Blend_modes. The default compositing operator is “src-over”.

Available operators are:

- **clear**
Both the color and the alpha of the destination are cleared. Neither the source nor the destination are used. This is an unusual compose method that essentially ignores the overlay image completely, and just clears the background image.
- **color-burn**
Divides the inverted bottom layer by the top layer, and then inverts the result. This darkens the top layer increasing the contrast to reflect the color of the bottom layer. The darker the bottom layer, the more its color is used.
- **color-dodge**
Divides the bottom layer by the inverted top layer. This lightens the bottom layer depending on the value of the top layer: the brighter the top layer, the more its color affects the bottom layer. Blending any color with white gives white. Blending with black does not change the image.
- contrast*
- **darken**
Creates a image that retains the smallest components of the foreground and background pixels. If the foreground pixel has the components r1, g1, and b1, and the background has r2, g2, b2, the resultant pixel is [min(r1,r2), min(g1,g2), min(b1,b2)]
- **difference**
Subtracts the bottom layer from the top layer or the other way round, to always get a positive value. Blending with black produces no change, as values for all colors are 0. (The RGB value for black is 0,0,0.) Blending with white inverts the picture.
- **dst**
This operator does nothing. The source, or overlay image, is completely ignored and the destination, or background image, is left unchanged. The method’s real use is as a means of ‘turning off’ an alpha composition operation in other image operators.
- **dst-atop**
The part of the source lying inside of the destination is composited onto the destination.
- **dst-in**
The part of the destination lying inside of the source replaces the destination. Areas not overlaid are cleared. Will remove the overlay image’s shape from the background image like a cookie cutter which cuts out a cookie’s shape from cookie dough (result is the cookie).
- **dst-out**
The part of the destination lying outside of the source replaces the destination. Using the ‘cookie

dough' metaphor of 'dst-in' the result of the 'dst-out' method is the dough that was left behind once a cookie has been cut out. It can be used to cut holes, or take bites out of the background image, using the shape of the overlay. Any color in the overlay is again completely ignored.

- **dst-over**

The destination is composited over the source and the result replaces the destination. Equivalent to placing the source overlay image 'under' the destination. The result is that only the parts of our source or overlay image not hidden by the destination or background image will be visible as they peek out from underneath.
- **exclusion**

This is sort of an averaged difference. White on white will produce black (no difference), the same with black on black. However grey on grey will produce a grey result. White and black naturally still produce white (maximum difference).
- **hard-light**

Hard Light is a combination of Multiply and Screen, each at half strength. Hard Light effects the blend layer's relationship to the base layer in the same way Overlay effects the base layer's relationship to the blend layer.
- **hsl-color (added in 8.4)**

Creates a color with the hue and saturation of the source and the luminosity of the target. This preserves the gray levels of the target and is useful for coloring monochrome images or tinting color images.
- **hsl-hue (added in 8.4)**

Creates a color with the hue of the source and the saturation and luminosity of the target.
- **hsl-luminosity (added in 8.4)**

Creates a color with the luminosity of the source and the hue and saturation of the target. This produces an inverse effect to hsl-color
- **hsl-saturation (added in 8.4)**

Creates a color with the saturation of the source and the hue and luminosity of the target. Painting with this mode onto a gray area produces no change.
- **invert***
- **invert-rgb***
- **lighten**

Lighten has the opposite action of Darken. It selects the maximum of each component from the foreground and background pixels. If the foreground pixel has the components r1, g1, and b1, and the background has r2, g2, b2, the resultant pixel is [max(r1,r2), max(g1,g2), max(b1,b2)]
- **minus***

Subtract the colors in the source image from the destination image. When transparency is involved, opaque areas is subtracted from any destination opaque areas.
- **multiply**

A simple multiply of the two images. Its formula is: [Src * Dest]. This means that if one of the images is pure white, the result will be the other image. On the other hand if one image is black the result will be black. Between these extremes one image will darken the destination image by the amount given. Note that 'Multiply' will only darken an image, it will never brighten it. That is, it 'attenuates' an image toward black, which makes this compose method a 'Burn' style of composition.
- **overlay**

Overlay combines Multiply and Screen blend modes, at half strength. The parts of the top layer where the base layer is light become lighter, the parts where the base layer is dark become darker. Areas where the top layer are mid grey are unaffected.

- **plus**
The source is added to the destination and replaces the destination. This operator is useful for averaging or a controlled merger of two images, rather than a direct overlay.
- **screen**
The source and destination are complemented and then multiplied and then replace the destination. The resultant color is always at least as light as either of the two constituent colors. Screening any color with white produces white. Screening any color with black leaves the original color unchanged.
- **soft-light**
Soft light is most closely related to Overlay and is only similar to Hard Light by name. Will add highlights and shadows to an existing color image. However, the colors of the destination image are modified to produce a softer contrast, and smoother gradient in lighting effects.
- **src**
The source is copied to the destination. The destination is not used as input, though it is cleared. This operator completely replaces the background image with the overlay image. The colors and transparency in the background are completely junked leaving a blank image the same size as the original destination over which is applied the source image.
- **src-atop**
The part of the source lying inside of the destination is composited onto the destination. Like ‘src-over’ but limits the result to the original shape of the background image. In other words, the alpha channel on the destination is unchanged but the image colors are overlaid by any non-transparent parts of the source image. If the background image is fully opaque (no transparency), this operation will act exactly like the normal ‘src-over’ composition. It only differs when the background contains transparency which also clips the overlay. What makes this useful is for overlaying lighting and shading effects that are limited to the object (shape) of the destination.
- **src-in**
The part of the source lying inside of the destination replaces the destination.
- **src-out**
The part of the source lying outside of the destination replaces the destination.
- **src-over**
The source is composited over the destination. This is the default composite option if no other is specified.
- **xor**
The part of the source that lies outside of the destination is combined with the part of the destination that lies outside of the source. Source or Destination, but not both.

Operators marked with a star (*) will only be supported when using an AGG backends *and* when pixman support is not enabled, and will fall back to “src-over” when this is not the case.

OPACITY [integer]

Sets the opacity level (or the inability to see through the layer) of all classed pixels for a given layer. Must be between 0 to 100. A value of 100 is opaque and 0 is fully transparent.

Usage

Simple transparency / opacity is achieved by only specifying the *OPACITY* parameter (this achieves the same effect as the legacy *LAYER OPACITY* parameter):

```
LAYER
  COMPOSITE
  OPACITY 70
END # COMPOSITE
```

(continues on next page)

(continued from previous page)

```
...
END # LAYER
```

The darkening effect is achieved by adding the *COMPOP* parameter with the value *darken*:

```
LAYER
  COMPOSITE
    OPACITY 100
    COMPOP "darken"
  END # COMPOSITE
...
END # LAYER
```

4.1.5 CONFIG

As of MapServer 8.0, MapServer has a required global configuration file, implemented through RFC 135, which aims to make configuring MapServer both more secure and straight forward. The configuration file path can be set using the environment variable `MAPSERVER_CONFIG_FILE`. A default location can also be set at compile time, for different distributions.

Tip

For example, compiling from source on Ubuntu, by default MapServer will install a sample config file at `/usr/local/etc/mapserver-sample.conf`, and you must rename that file to `mapserver.conf`, and then add into your Apache `.conf` file: `SetEnv MAPSERVER_CONFIG_FILE "/usr/local/etc/mapserver.conf"`. You can also set this in your `~/.bashrc` file, so that the MapServer commandline utilities can find it, by adding there: `export MAPSERVER_CONFIG_FILE "/usr/local/etc/mapserver.conf"`.

Tip

For MS4W users (version ≥ 5), the config file can be found at `/ms4w/ms4w.conf`

If MapServer cannot find the config file, an error is returned such as:

```
msLoadConfig(): Unable to access file.
```

Tip

The commandline utility `map2img` has a switch `-conf` to set the name of the config file.

The configuration file is loaded by the MapServer CGI at runtime and provides site-level configuration for all mapfiles. The configuration file has 3 sections detailed below.

ENV

This block allows for environment variables to be stored as name value pairs - see the [Environment Variables](#) page for all available options. Prior to the introduction of the configuration file support of environment variables varied between different platforms.

```

ENV
MS_MAP_PATTERN "^/opt/mapserver" ## required when referencing mapfiles by path
END

```

Tip

As of the MapServer 8.0 release, there are 2 scenarios where you won't have to specify `MS_MAP_PATTERN` :

1. If using a map alias (set in the `MAPS` section of this config file).
2. If `MS_MAP_PATTERN` is set in the underlying environment - that is, by the Web server. MapServer will fall back to the environment variables if they exist for any of the *MS* variables*.

MAPS

This block allows for aliases to be mapped to mapfile paths. If the `MS_MAP_NO_PATH` environment variable is set then **only** these aliases can be used in the `map=` CGI parameter.

Aliases are case-insensitive - "ITASCA" and "Itasca" are handled identically.

The use of aliases also helps to simplify *OGC API : Features* URLs, for example the alias `itasca` can be used in the place of a mapfile path in a URL for example: <http://localhost/mapserver/itasca/ogcapi/collections>.

As of MapServer 8.2 *all* types of MapServer requests can use keys from the `MAPS` block in the config file as part of a URL for example <http://localhost/itasca/?request=WMS&...>

```

MAPS
ITASCA "/opt/mapserver/mapserver-demo/itasca.map"
TEST_MAPFILE "/opt/mapserver/test/test.map"
END

```

PLUGINS

This block allows for keys to be mapped to plugin library paths. For example the *MS SQL Plugin*. This registry of plugins avoids possible unsafe libraries being loaded by a mapfile.

```

PLUGINS
"mssql" "C:\MapServer\bin\ms\plugins\mssql2008\msplugin_mssql2008.dll"
END

```

A full sample config file is shown below:

```

#
# Sample MapServer 8.0 Config File
#
CONFIG

#
# Environment variables
#
ENV
#
# Limit Mapfile Access
#
# MS_MAP_NO_PATH "1"

```

(continues on next page)

(continued from previous page)

```

MS_MAP_PATTERN "^/opt/mapserver" ## required when referencing mapfiles by path
# MS_MAP_BAD_PATTERN "[/\\]{2}|[/\\]?\\.+[/\\]|,"

#
# Global Log/Debug Setup
#
# MS_DEBUGLEVEL "5"
# MS_ERRORFILE "/opt/mapserver/logs/mapserver.log"

#
# Proj Library
#
# PROJ_DATA "/usr/local/share/proj"

#
# Default Map
#
# MS_MAPFILE "/opt/mapserver/test/test.map"

# disable POST requests (allowed by default, any value will do)
# MS_NO_POST "1"

#
# Other Options
#
# MS_ENCRYPTION_KEY "/opt/mapserver/mykey.txt"
# MS_USE_GLOBAL_FT_CACHE 1 # use a global font cache
# MS_PDF_CREATION_DATE "01/02/2022" # PDF create date metadata
# MS_MAPFILE_PATTERN "\.map$"
# MS_XMLMAPFILE_XSLT "/path/to/mapfile.xsl"
# MS_MODE "BROWSE" # default mode for CGI calls
# MS_OPENLAYERS_JS_URL "http://openlayers.org/api/OpenLayers.js"
# MS_TEMPPATH "/tmp"
# MS_MAX_OPEN_FILES 200 # maximum number of open files allowed on Windows
# MS_WMS_ERROR_STATUS_CODE "ON" # enable HTTP status code 4xx and 5xx in case of
↪ errors on WMS requests
END

#
# Map aliases
#
MAPS
TEST_MAPFILE "/opt/mapserver/test/test.map"
END

END

```

4.1.6 Display of International Characters in MapServer

Author

Jeff McKenna

Contact

jmckenna at gatewaygeomatics.com

Last Updated

2020-10-28

Table of Contents

- *Display of International Characters in MapServer*
 - *Credit*
 - *Related Links*
 - *Requirements*
 - *How to Enable in Your Mapfile (MapServer >= 7.0)*
 - * *Step 1: Verify ICONV Support and MapServer Version*
 - * *Step 2: Verify That Your Files' Encoding is Supported by ICONV*
 - * *Step 3: Add ENCODING Parameter to your LAYER Object*
 - * *Step 4: Test with the map2img utility*
 - *How to Enable in Your Mapfile (MapServer < 7.0)*
 - * *Add ENCODING Parameter to your LABEL Object*
 - *Example Using PHP MapScript*
 - *Notes*

Credit

Initial functionality was added to MapServer 4.4.0 as a part of a project sponsored by the Information-technology Promotion Agency (IPA), in Japan. Project members included: Venkatesh Raghavan, Masumoto Shinji, Nonogaki Susumu, Nemoto Tatsuya, Hirai Naoki (Osaka City University, Japan), Mario Basa, Hagiwara Akira, Niwa Makoto, Mori Toru (Orkney Inc., Japan), and Hattori Norihiro (E-Solution Service, Inc., Japan).

Related Links

- [MapServer ticket:858](#) (original implementation)
- [RFC 103: Layer Level Character Encoding changes in MapServer 7](#)
- [MapServer ticket:4758](#) (MapServer 7 updates)

Requirements

- MapServer >= 4.4.0 (MapServer >= 7.0 for layer-level encoding)
- MapServer compiled with the `libiconv` library

Note

In terms of map labels with international characters, since the MapServer 7.0 release, other important dependant libraries besides `libiconv` are [Freetype](#) (to get information about glyph sizes), [Fribidi](#) (to handle bidirectional text), and [Harfbuzz](#) (for text shaping).

How to Enable in Your Mapfile (MapServer >= 7.0)

The MapServer 7.0 release contained changes in how MapServer handles encoding; new in 7.0 is that encoding is set at the *LAYER* level. This makes it much easier to manage having multiple layers in different encodings, in the same mapfile. The reason for this change was that the encoding of a dataset affects the whole layer, not only the labels. MapServer 7 will also convert any strings into UTF8 in the background, and any output (such as through OGC GetCapabilities, GetFeature, or queries) will be returned in UTF8.

The mapfile *LAYER* object's *ENCODING* parameter accepts the encoding name as its parameter.

MapServer uses GNU's *libiconv* library to deal with encodings. The *libiconv* web site has a list of supported encodings. One can also use the "*iconv -l*" command on a system with *libiconv* installed to get the complete list of supported encodings on that specific system.

Note

The label object's *ENCODING* parameter is deprecated, but some logic still exists to handle that use in that scenario, in MapServer 7.

Step 1: Verify ICONV Support and MapServer Version

Execute *mapserv -v* at the commandline, and verify that your MapServer version >= 7.0 and it includes *SUPPORTS=ICONV*, such as:

```
> mapserv -v

MapServer version 7.7.0-dev (MS4W 4.0.4) OUTPUT=PNG OUTPUT=JPEG
OUTPUT=KML SUPPORTS=PROJ SUPPORTS=AGG SUPPORTS=FREETYPE
SUPPORTS=CAIRO SUPPORTS=SVG_SYMBOLS SUPPORTS=SVGCAIRO
SUPPORTS=ICONV SUPPORTS=FRIBIDI SUPPORTS=WMS_SERVER
SUPPORTS=WMS_CLIENT SUPPORTS=WFS_SERVER SUPPORTS=WFS_CLIENT
SUPPORTS=WCS_SERVER SUPPORTS=SOS_SERVER SUPPORTS=FASTCGI
SUPPORTS=THREADS SUPPORTS=GEOS SUPPORTS=POINT_Z_M SUPPORTS=PBF
INPUT=JPEG INPUT=POSTGIS INPUT=OGR INPUT=GDAL INPUT=SHAPEFILE
```

Step 2: Verify That Your Files' Encoding is Supported by ICONV

Since MapServer uses the *libiconv* library to handle encodings, you can check the list of supported encodings here: <https://www.gnu.org/software/libiconv/>

Unix users can also use the *iconv -l* command on a system with *libiconv* installed to get the complete list of supported encodings on that specific system.

Step 3: Add ENCODING Parameter to your LAYER Object

Now you can simply add the *ENCODING* parameter to your mapfile *LAYER* object, such as:

```
MAP
...
LAYER
...
ENCODING "SHIFT_JIS"
CLASS
...
```

(continues on next page)

(continued from previous page)

```
END #class
END #layer
END #map
```

Note

Make sure you save your mapfile in the “UTF-8” encoding in your text editor.

```
LAYER
  NAME "kanjikanji2"
  DATA "chimei.shp"
  STATUS DEFAULT
  TYPE POINT

  ENCODING "SHIFT_JIS"
  LABELITEM "NMAE"

  CLASS
    NAME "kanjikanji2"
    STYLE
      COLOR 10 100 100
    END
    LABEL
      TYPE TRUETYPE
      FONT "pgothic"
      COLOR 220 20 20
      SIZE 7
      POSITION CL
      PARTIALS FALSE
      BUFFER 3
    END
  END
END
```

Note

The MapServer 7.6.0 release included an important fix to allow special characters such as “ä” (umlauts) in filenames and paths in a mapfile.

Step 4: Test with the map2img utility

- see *map2img commandline utility*

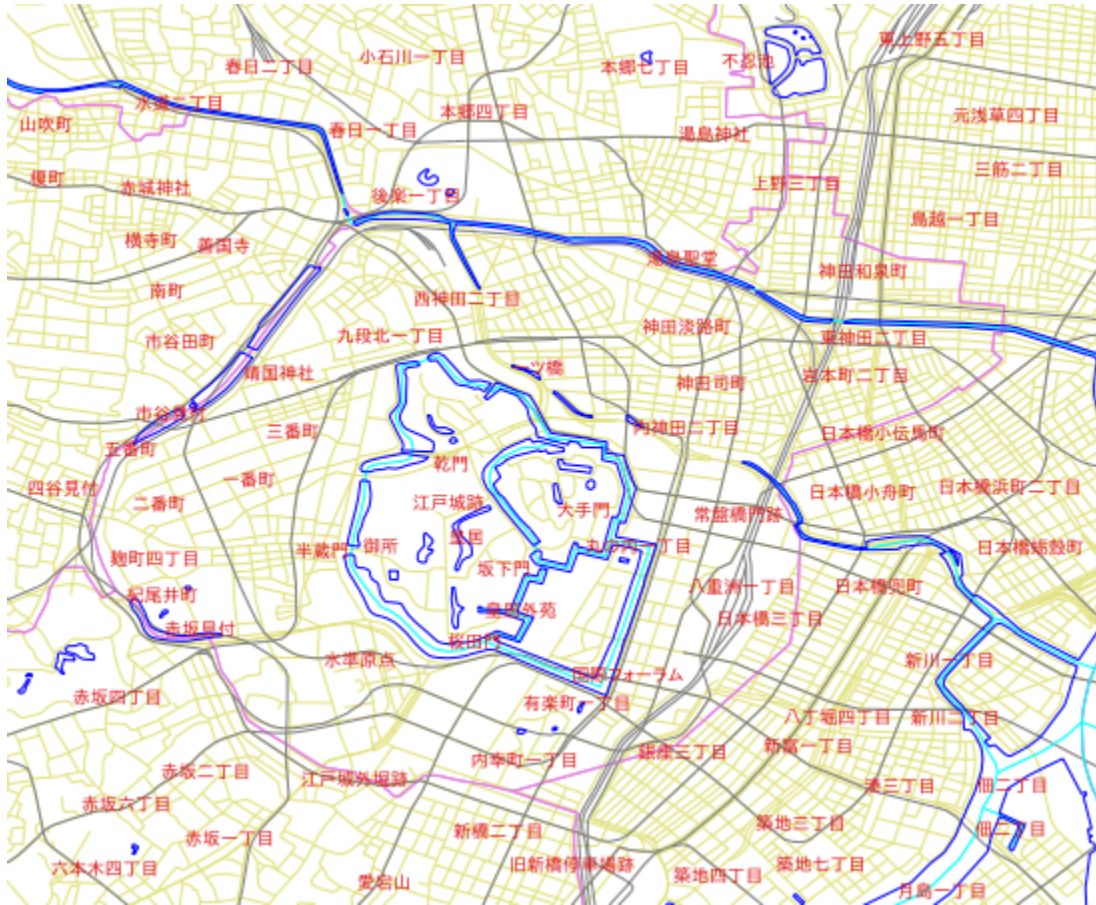

How to Enable in Your Mapfile (MapServer < 7.0)

Older MapServer versions only allowed encoding to be set at the *LABEL* level in the mapfile.

Add ENCODING Parameter to your LABEL Object

Add the ENCODING parameter to your mapfile LABEL object, such as:

```
MAP
...
LAYER
...
CLASS
...
LABEL
...
ENCODING "SHIFT_JIS"
END
END
END
END
```

Here is an example layer using the encoding set at the LABEL level:

```

LAYER
  NAME "chimei"
  DATA "chimei.shp"
  STATUS DEFAULT
  TYPE POINT
  LABELITEM "NMAE"
  CLASS
    NAME "CHIMEI"
    STYLE
      COLOR 10 100 100
    END
    LABEL
      TYPE TRUETYPE
      FONT "kochi-gothic"
      COLOR 220 20 20
      SIZE 10
      POSITION CL
      PARTIALS FALSE
      BUFFER 0
      ENCODING "SHIFT_JIS"
    END
  END
END

```

Example Using PHP MapScript

For PHP Mapscript, the *Encoding* parameter is included in the LabelObj Class (for MapServer < 7), so that the encoding parameter of a layer can be modified such as:

```

// Loading the php_mapscript library
dl("php_mapscript.so");

// Loading the map file
$map = ms_newMapObj("example.map");

// get the desired layer
$layer = $map->getLayerByName("chimei");

// get the layer's class object
$class = $layer->getClass(0);

// get the class object's label object
$clabel= $class->label;

// get encoding parameter
$encode_str = $clabel->encoding;
print "Encoding = ".$encode_str."\n";

// set encoding parameter
$clabel->set("encoding", "UTF-8");

```

Notes

Note

During initial implementation, this functionality was tested using the different Japanese encoding systems: Shift-JIS, EUC-JP, UTF-8, as well as Thai's TIS-620 encoding system.

Examples of encodings for the Latin alphabet supported by libiconv are: ISO-8859-1 (Latin alphabet No. 1 - also known as LATIN-1 - western European languages), ISO-8859-2 (Latin alphabet No. 2 - also known as LATIN-2 - eastern European languages), CP1252 (Microsoft Windows Latin alphabet encoding - English and some other Western languages).

4.1.7 Expressions

Author

Dirk Tilger

Contact

dirk at MIRIUP.DE

Author

Umberto Nicoletti

Contact

umberto.nicoletti at gmail.com

Last Updated

2018-08-24

Contents

- *Expressions*
 - *Introduction*
 - * *String quotation*
 - * *Quotes escaping in strings*
 - * *Using attributes*
 - *Expression Types*
 - *String comparison (equality)*
 - *Regular expression comparison*
 - *List expressions*
 - *“MapServer expressions”*
 - * *Typing*
 - * *Logical expressions*
 - * *String expressions that return a logical value*
 - * *Arithmetic expressions that return a logical value*
 - * *Spatial expressions that return a logical value (GEOS)*

- * *String operations that return a string*
- * *Functions that return a string*
- * *String functions that return a number*
- * *Arithmetic operations and functions that return a number*
- * *Spatial functions that return a number (GEOS)*
- * *Spatial functions that return a shape (GEOS)*
- * *Temporal expressions*

Introduction

As of version 6.0, expressions are used in four places:

- In *LAYER FILTER* to specify the features of the dataset that are to be included in the layer.
- In *CLASS EXPRESSION* to specify to which features of the dataset the *CLASS* applies to.
- In *CLASS TEXT* to specify text for labeling features.
- In *STYLE GEOMTRANSFORM*.

String quotation

Strings can be quoted using single or double quotes:

```
'This is a string'
"And this is also a string"
```

Quotes escaping in strings

Note

Quotes escaping is not supported in MapServer versions lower than 5.0.

Starting with MapServer 5.0, if your dataset contains double-quotes, you can use a C-like escape sequence:

```
"National \"hero\" statue"
```

To escape a single quote use the following sequence instead:

```
"National \'hero\' statue"
```

Starting with MapServer 6.0 you don't need to escape single quotes within double quoted strings and you don't need to escape double quotes within single quoted strings. In 6.0 you can also write the string as follows:

```
'National "hero" statue'
...
```

To escape a single quote use the following sequence instead:

```
"National 'hero' statue"
```

Using attributes

Attribute values can be referenced in the Map file and used in expressions. Attribute references are case sensitive and can be used in the following types of expressions:

- In *LAYER FILTER*
- In *CLASS EXPRESSION*
- In *CLASS TEXT*

Referencing an attribute is done by enclosing the attribute name in square brackets, like this: [ATTRIBUTENAME]. Then, every occurrence of “[ATTRIBUTENAME]” will be replaced by the actual value of the attribute “ATTRIBUTE-NAME”.

Example: The data set of our layer has the attribute “BUILDING_NAME”. We want the value of this attribute to appear inside a string. This can be accomplished as follows (single or double quotes):

```
'The [BUILDING_NAME] building'
```

For the building which has its BUILDING_NAME attribute set to “Historical Museum”, the resulting string is:

```
'The Historical Museum building'
```

For *Raster Data* layers special attributes have been defined that can be used for classification, for example:

- [PIXEL] ... will become the pixel value as number
- [RED], [GREEN], [BLUE] ... will become the color value for the red, green and blue component in the pixel value, respectively.

Expression Types

Expression are used to match attribute values with certain logical checks. There are three different types of expressions you can use with MapServer:

- String comparisons: A single attribute is compared with a string value.
- Regular expressions: A single attribute is matched with a regular expression.
- List expressions: Compare a string attribute to a list of multiple possible values
- Logical “MapServer expressions”: One or more attributes are compared using logical expressions.

String comparison (equality)

String comparison means, as the name suggests, that attribute values are checked if they are equal to some value. String comparisons are the simplest form of MapServer expressions and the fastest option.

To use a string comparison for filtering a *LAYER*, both *FILTERITEM* and *FILTER* must be set. *FILTERITEM* is set to the attribute name. *FILTER* is set to the value for comparison. The same rule applies to *CLASSITEM* in the *LAYER* object and *EXPRESSION* in the *CLASS* object.

Example for a simple string comparison filter

```
FILTER "2005"
FILTERITEM "year"
```

would match all records that have the attribute “year” set to “2005”. The rendered map would appear as if the dataset would only contain those items that have the “year” set to “2005”.

Similarly, a classification for the items matched above would be done by setting the *CLASSITEM* in the *LAYER* and the *EXPRESSION* in the *CLASS*:

```
LAYER
  NAME "example"
  CLASSITEM "year"
  ...
  CLASS
    NAME "year-2005"
    EXPRESSION "2005"
    ...
  END
END
```

For reasons explained later, the values for both *CLASSITEM* and *FILTERITEM* should start with neither a ‘/’ nor a ‘(’ character.

Regular expression comparison

Regular expressions are a standard text pattern matching mechanism from the Unix world. The functionality of regular expression matching is provided by the operating system on UNIX systems and therefore slightly operating system dependent. However, their minimum set of features are those defined by the POSIX standard. The documentation of the particular regular expression library is usually in the “regex” manual page (“man regex”) on Unix systems.

Regular expression with MapServer work similarly to string comparison, but allow more complex operation. They are slower than pure string comparisons, but might be still faster than logical expression. As for string comparison, when using a regular expressions, *FILTERITEM* (*LAYER FILTER*) or *CLASSITEM* (*CLASS EXPRESSION*) has to be defined if the items are not included in the *LAYER FILTER* or *CLASS EXPRESSION*.

A regular expression typically consists of characters with special meanings and characters that are interpreted as they are. Alphanumeric characters (A-Z, a-z and 0-9) are taken as they are. Characters with special meanings are:

- . will match a single character.
- [and] are used for grouping. For example *[A-Z]* would match the characters A,B,C,...,X,Y,Z.
- {, }, and * are used to specify how often something should match.
- ^ matches the beginning, \$ matches the end of the value.
- The backslash \ is used to take away the special meaning. For example \ \$ would match the dollar sign.

MapServer supports two regex operators:

- ~ case sensitive regular expression
- ~* case insensitive regular expression

The following *LAYER* configuration would have all records rendered on the map that have “hotel” in the attribute named “placename”

```
LAYER
  NAME 'regexp-example'
  FILTERITEM 'placename'
  FILTER /hotel/
  ...
END
```

Note

For *FILTER*, the regular expression is case-sensitive, thus records having “Hotel” in them would not have matched.

Example: Match records that have a value from 2000 to 2010 in the attribute “year”:

```
FILTERITEM "year"
FILTER /^20[0-9][0-9]/
```

Example: Match all the records that are either purely numerical or empty

```
FILTER /^[0-9]*$/
```

Example: Match all the features where the *name* attribute ends with “by”, “BY”, “By” or “bY” (case insensitive matching):

```
EXPRESSION ('[name]' ~* 'by$')
```

Example: Match all the features where the *rdname* attribute starts with “Main”.

```
LAYER
...
CLASSITEM 'rdname'
CLASS
    EXPRESSION /^Main.*$/
```

Note

If you experience frequently segmentation faults when working with MapServer and regular expressions, it might be that your current working environment is linked against more than one regular expression library. This can happen when MapServer is linked with components that bring their own copy, like the Apache httpd or PHP. In these cases the author has made best experiences with making all those components using the regular expression library of the operating system (i.e. the one in libc). That involved editing the build files of some of the components, however.

List expressions

Added in version 6.4.

List expressions (see rfc95) are a performant way to compare a string attribute to a list of multiple possible values. Their behavior duplicates the existing regex or MapServer expressions, however they are significantly more performant. To activate them enclose a comma separated list of values between {}, **without** adding quotes or extra spaces.

```
LAYER
    NAME 'list-example'
    CLASSITEM 'roadtype'
    ...
    CLASS
        EXPRESSION {motorway,trunk}
        #equivalent to regex EXPRESSION /motorway|trunk/
        #equivalent to MapServer EXPRESSION ("[roadtype]" IN "motorway,trunk")
    ...
```

(continues on next page)

(continued from previous page)

```

END
CLASS
  # spaces in attribute names are supported
  EXPRESSION {primary road,secondary road}
  ...
END
END

```

Warning

List expressions do not support quote escaping, or attribute values that contain a comma in them.

“MapServer expressions”

MapServer expressions are the most complex and depending how they are written can become quite slow. They can match any of the attributes and thus allow filtering and classification depending on more than one attribute. Besides pure logical operations there are also expressions that allow certain arithmetic, string and time operations.

To be able to use a MapServer expression for a FILTER or EXPRESSION value, the expression has to finally become a logical value.

Typing

The type of attributes and literals is determined as followed :

- Strings: enclosed in quote or single quote characters

```
"[string_attribute]" or '[string_attribute]'
```

```
"string_literal" or 'string_literal'
```

- Numbers: no quoting

```
[numeric_attribute]
```

```
numeric_value
```

- Date-time: enclosed in backquote characters

```
`[date_time_attribute]`
```

```
`date_time_literal`
```

Logical expressions

Logical expressions take logical values as their input and return logical values. A logical expression is either ‘true’ or ‘false’. The full expression needs to be surrounded by brackets, but individual logical expressions only require brackets to establish precedence or for clarity.

- (Expression1 AND Expression2)
((Expression1) AND (Expression2))

`((Expression1) && (Expression2))`

returns true when both of the logical expressions (Expression1 and Expression2) are true.

- `((Expression1) OR (Expression2))`

`((Expression1) || (Expression2))`

returns true when at least one of the logical expressions (Expression1 or Expression2) is true.

- `NOT (Expression1)`

`! (Expression1)`

returns true when Expression1 is false.

String expressions that return a logical value

Syntactically, a string is something encapsulated in single or double quotes.

- `("String1" eq "String2")`

`("String1" == "String2")` - deprecated since 6.0

`("String1" = "String2")`

returns true when the strings are equal. Case sensitive.

- `("String1" =* "String2")`

returns true when the strings are equal. Case insensitive.

- `("String1" != "String2")`

`("String1" ne "String2")`

returns true when the strings are not equal.

- `("String1" < "String2")`

`("String1" lt "String2")`

returns true when "String1" is lexicographically smaller than "String2"

- `("String1" > "String2")`

`("String1" gt "String2")`

returns true when "String1" is lexicographically larger than "String2".

- `("String1" <= "String2")`

`("String1" le "String2")`

returns true when "String1" is lexicographically smaller than or equal to "String2"

- `("String1" >= "String2")`

`("String1" ge "String2")`

returns true when "String1" is lexicographically larger than or equal to "String2".

- `("String1" IN "token1,token2,...,tokenN")`

returns true when "String1" is equal to one of the given tokens.

Note

The separator for the tokens is the comma. That means that there can not be unnecessary white space in the list and that tokens that have commas in them cannot be compared.

- (“String1” ~ “regexp”)
returns true when “String1” matches the regular expression “regexp”. This operation is identical to the regular expression matching described earlier.
- (“String1” ~* “regexp”)
returns true when “String1” matches the regular expression “regexp” (case insensitive). This operation is identical to the regular expression matching described earlier.

Arithmetic expressions that return a logical value

The basic element for arithmetic operations is the number. Arithmetic operations that return numbers will be covered in the next section.

- (n1 eq n2)
(n1 == n2) - deprecated since 6.0
(n1 = n2)
returns true when the numbers are equal.
- (n1 != n2)
(n1 ne n2)
returns true when the numbers are not equal.
- (n1 < n2)
(n1 lt n2)
returns true when n1 is smaller than n2.
- (n1 > n2)
(n1 gt n2)
returns true when n1 is larger than n2.
- (n1 <= n2)
(n1 le n2)
returns true when n1 is smaller than or equal to n2.
- (n1 >= n2)
(n1 ge n2)
returns true when n1 is larger than or equal to n2.
- (n1 IN “number1,number2,...,numberN”)
returns true when n1 is equal to one of the given numbers.

Spatial expressions that return a logical value (GEOS)

- (shape1 eq shape2)
returns true if shape1 and shape2 are equal
- (shape1 intersects shape2)
Added in version 6.0.
returns true if shape1 and shape2 intersect
- (shape1 disjoint shape2)
Added in version 6.0.
returns true if shape1 and shape2 are disjoint
- (shape1 touches shape2)
Added in version 6.0.
returns true if shape1 and shape2 touch
- (shape1 overlaps shape2)
Added in version 6.0.
returns true if shape1 and shape2 overlap
- (shape1 crosses shape2)
Added in version 6.0.
returns true if shape1 and shape2 cross
- (shape1 within shape2)
Added in version 6.0.
returns true if shape1 is within shape2
- (shape1 contains shape2)
Added in version 6.0.
returns true if shape1 contains shape2
- (shape1 dwithin shape2)
Added in version 6.0.
returns true if the distance between shape1 and shape2 is equal to 0
- (shape1 beyond shape2)
Added in version 6.0.
returns true if the distance between shape1 and shape2 is greater than 0

String operations that return a string

- “String1” + “String2”
returns “String1String2”, that is, the two strings concatenated to each other.

Functions that return a string

- `tostring (n1, "Format1")`
Added in version 6.0.
uses "Format1" to format the number n1 (C style formatting - printf).
- `commify ("String1")`
Added in version 6.0.
adds thousands separators (commas) to a long number to make it more readable
- `upper ("String1")`
Added in version 7.0.
force all characters to uppercase
- `lower ("String1")`
Added in version 7.0.
force all characters to lowercase
- `initcap ("String1")`
Added in version 7.0.
force the first character to uppercase and the rest of the characters to lower case for EACH word in the string.
- `firstcap ("String1")`
Added in version 7.0.
force the first character to uppercase and the rest of the characters to lower case in the first word in the string.

String functions that return a number

- `length ("String1")`
returns the number of characters of "String1"

Arithmetic operations and functions that return a number

- `round (n1 , n2)`
Added in version 6.0.
returns n1 rounded to a multiple of n2: $n2 * \text{round}(n1/n2)$
- `round (n1)`
Added in version 8.0.
returns n1 rounded to the closest integer (SLD interoperability addition)
- `n1 + n2`
returns the sum of n1 and n2
- `n1 - n2`
returns n2 subtracted from n1
- `n1 * n2`
returns n1 multiplied with n2

- $n1 / n2$
returns $n1$ divided by $n2$
- $-n1$
returns $n1$ negated
- $n1 ^ n2$
returns $n1$ to the power of $n2$
- $n1 \% n2$
returns $n1 \% n2$ (the modulus operator). This returns the remainder after division of one number by another, for example $10 \% 3$ returns 1.

Note

When the numerical operations above are used like logical operations, the following rule applies: values equal to zero will be taken as 'false' and everything else will be 'true'. That means the expression

```
( 6 + 5 )
```

would return true, but

```
( 5 - 5 )
```

would return false.

Spatial functions that return a number (GEOS)

- `area (shape1)`
Added in version 6.0.
returns the area of shape1

Spatial functions that return a shape (GEOS)

- `fromtext ("String1")`
Added in version 6.0.
returns the shape corresponding to String1 (WKT - well known text)

```
fromText('POINT(500000 5000000)')
```

- `buffer (shape1 , n1)`
Added in version 6.0.
returns the shape that results when shape1 is buffered with bufferdistance n1
- `difference (shape1 , shape2)`
Added in version 6.0.
returns the shape that results when the common area of shape1 and shape2 is subtracted from shape1

Temporal expressions

MapServer uses an internal time type to do comparison. To convert a string into this time type it will check the list below from the top and down to check if the specified time matches, and if so, it will do the conversion. The following are integer values: **YYYY** - year, **MM** - month, **DD** - date, **hh** - hours, **mm** - minutes, **ss** - seconds. The following are character elements of the format: - (dash) - date separator, : (colon) - time separator, **T** - marks the start of the time component (ISO 8601), space - marks the end of the date and start of the time component, **Z** - zulu time (0 UTC offset).

- `YYYY-MM-DDThh:mm:ssZ`
- `YYYY-MM-DDThh:mm:ss`
- `YYYY-MM-DD hh:mm:ss`
- `YYYY-MM-DDThh:mm`
- `YYYY-MM-DD hh:mm`
- `YYYY-MM-DDThh`
- `YYYY-MM-DD hh`
- `YYYY-MM-DD`
- `YYYY-MM`
- `YYYY`
- `Thh:mm:ssZ`
- `Thh:mm:ss`

For temporal values obtained this way, the following operations are supported:

- (t1 eq t2)
(t1 == t2) - deprecated since 6.0
(t1 = t2)
returns true when the times are equal.
- (t1 != t2)
(t1 ne t2)
returns true when the times are not equal.
- (t1 < t2)
(t1 lt t2)
returns true when t1 is earlier than t2
- (t1 > t2)
(t1 gt t2)
returns true when t1 is later than t2.
- (t1 <= t2)
(t1 le t2)
returns true when t1 is earlier than or equal to t2

- (t1 >= t2)

(t1 ge t2)

returns true when t1 is later than or equal to t2.

4.1.8 FEATURE

POINTS

A set of xy pairs terminated with an END, for example:

```
POINTS 1 1 50 50 1 50 1 1 END
```

Note

POLYGON/POLYLINE layers POINTS must start and end with the same point (i.e. close the feature).

Multipart features can be created by adding further sets of points, for example:

```
FEATURE
POINTS 1 1 50 50 1 50 1 1 END
POINTS 100 100 50 50 100 50 100 100 END
END
```

ITEMS

Semicolon separated list of the feature attributes:

```
ITEMS "value1;value2;value3"
```

Note

Specifying the same number of items is recommended for each feature of the same layer. The item names should be specified as a PROCESSING option of the layer.

TEXT [string]

String to use for labeling this feature.

WKT [string]

A geometry expressed in OpenGIS Well Known Text geometry format. This feature is only supported if MapServer is built with OGR or GEOS support.

```
WKT "POLYGON((500 500, 3500 500, 3500 2500, 500 2500, 500 500))"
WKT "POINT(2000 2500)"
```

Note

Inline features should be defined as their own layers in the mapfile. If another CONNECTIONTYPE is specified in the same layer, MapServer will always use the inline features to draw the layer and ignore the other CONNECTIONTYPEs.

4.1.9 FONTSET

Author

Kari Guerts

Author

Jeff McKenna

Contact

jmckenna at gatewaygeomatics.com

Last Updated

2020-10-22

Contents

- *FONTSET*
 - *Format of the fontset file*

FONTSET is a *MAP* parameter. The syntax is:

```
FONTSET [filename]
```

Where *filename* gives the location of the fontset file of the system. The location of the system fontset file could for instance be `/usr/share/fonts/truetype/font.list` (Debian) or `C:/ms4w/apps/etc/fonts.txt` (MS4W). The location can be specified using a relative or absolute path. Here is an example using relative paths (relative to the mapfile):

```
FONTSET "../etc/fonts.txt"
```

Format of the fontset file

The format of the fontset file is very simple. Each line contains 2 items: An alias and the name/path of the font separated by white space. The alias is simply the name you refer to the font as in your *Mapfile* (eg. times-bold). The name is the actual name of the TrueType file. If not full path then it is interpreted as relative to the location of the fontset. Here's the fontset I use (the font.list file and all .ttf files are stored in the same sub-directory).

Note

Aliases are case sensitive. Excellent reference information about the TrueType format and online font resources is available from the [FreeType](#).

```
arial                arial.ttf
arial-bold           arialbd.ttf
arial-italic         ariali.ttf
arial-bold-italic   arialbi.ttf
arial_black         ariblk.ttf
comic_sans          comic.ttf
comic_sans-bold     comicbd.ttf
courier             cour.ttf
courier-bold        courbd.ttf
courier-italic      couri.ttf
courier-bold-italic courbi.ttf
```

(continues on next page)

(continued from previous page)

georgia	georgia.ttf
georgia-bold	georgiab.ttf
georgia-italic	georgiai.ttf
georgia-bold-italic	georgiaz.ttf
impact	impact.ttf
monotype.com	monotype.ttf
recreation_symbols	recreate.ttf
times	times.ttf
times-bold	timesbd.ttf
times-italic	timesi.ttf
times-bold-italic	timesbi.ttf
trebuchet_ms	trebuc.ttf
trebuchet_ms-bold	trebucbd.ttf
trebuchet_ms-italic	trebucit.ttf
trebuchet_ms-bold-italic	trebucbi.ttf
verdana	verdana.ttf
verdana-bold	verdanab.ttf
verdana-italic	verdanai.ttf
verdana-bold-italic	verdanaz.ttf

4.1.10 GEOMTRANSFORM - Geometry Transformations

Author

Håvard Tveite

Author

Jeff McKenna

Contact

jmckenna at gatewaygeomatics.com

Last Updated

2022-08-14

Table of Contents

- *Transformations for simple styling (CLASS STYLE only)*
 - *bbox*
 - *centroid*
 - *end and start*
 - *vertices*
- *Labels (LABEL STYLE only)*
 - *labelpnt and labelpoly*
- *Expressions and advanced transformations (LAYER and CLASS STYLE)*
 - *Combining / chaining expressions*
 - *buffer*
 - *centerline*

- *densify*
- *generalize* (*[shape]*, *tolerance*)
- *inner*
- *simplify*(*[shape]*, *tolerance*)
- *simplifypt*(*[shape]*, *tolerance*)
- *smoothsia* (*[shape]*, *smoothing_size*, *smoothing_iterations*, *preprocessing*)
 - * *Tuning the behaviour of smoothsia*
 - * *Dataset resolution is too high*
 - * *Dataset resolution is too low*
 - * *Curves*
- *outer*
- *Javascript transformation*
 - *Introduction*
 - *Usage*
 - * *Example 1. Simple Geomtransform*
 - * *Example 2. Printing logs in MapServer logs*
 - *Basic API*
 - * *pointObj*
 - *Constructor*
 - *Members*
 - *Methods*
 - * *lineObj*
 - *Constructor*
 - *Members*
 - *Methods*
 - * *shapeObj*
 - *Constructor*
 - *Members*
 - *Methods*

Geometry transformations return a new geometry. The purpose of a geometry transformation can be to achieve special effects for symbol rendering and labeling.

Geometry transformation is available at the *LAYER* level and the *STYLE* level. At the *LAYER* level (since MapServer 6.4), the original vector geometry (“real world” coordinates) is used. At the *STYLE* level (since MapServer 6.0), pixel coordinates are used.

It may be useful to apply pixel values also at the *LAYER* level, and that is possible. If *UNITS* is defined in the *LAYER*, the `[map_cellsize]` variable can be used to convert to pixel values at the *LAYER* level:

```
GEOMTRANSFORM (simplify([shape], [map_cellsize]*10))
```

Transformations for simple styling (*CLASS STYLE* only)

The following simple geometry transformations are available at the *CLASS STYLE* level:

- bbox
- centroid
- end
- start
- vertices

bbox

- *GEOMTRANSFORM* *bbox* returns the bounding box of the geometry.
 - *GEOMTRANSFORM* “bbox”

Note

Only available for *STYLE* in the *CLASS* context.

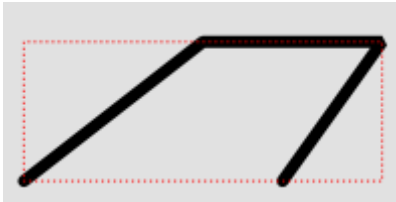

Fig. 17: Geomtransform bbox

Class definitions for the example:

```
CLASS
  STYLE
    COLOR 0 0 0
    WIDTH 6
  END # STYLE
  STYLE
    GEOMTRANSFORM "bbox"
    OUTLINECOLOR 255 0 0
    WIDTH 1
    PATTERN 1 2 END
  END # STYLE
END # CLASS
```

centroid

- *GEOMTRANSFORM centroid* returns the centroid of the geometry.
 - GEOMTRANSFORM “centroid”

Note

Only available for *STYLE* in the *CLASS* context.

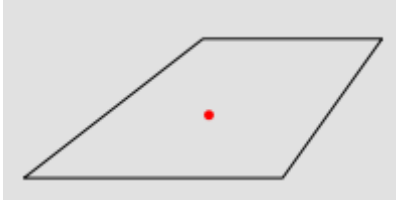

Fig. 18: Geomtransform centroid

Style definitions for the example:

```
STYLE
  GEOMTRANSFORM "centroid"
  COLOR 255 0 0
  SYMBOL circlef
  SIZE 5
END # STYLE
```

Symbol definition for the *circlef* symbol:

```
SYMBOL
  NAME "circlef"
  TYPE ellipse
  FILLED true
  POINTS
    1 1
  END # POINTS
END # SYMBOL
```

end and start

- *GEOMTRANSFORM end* returns the end point of a line.
- *GEOMTRANSFORM start* returns the start point of a line.
 - GEOMTRANSFORM “start”
 - GEOMTRANSFORM “end” (since *END* is used to end objects in the map file, *end* must be embedded in quotes)

The direction of the line at the start / end point is available for rendering effects.

Note

Only available for *STYLE* in the *CLASS* context.

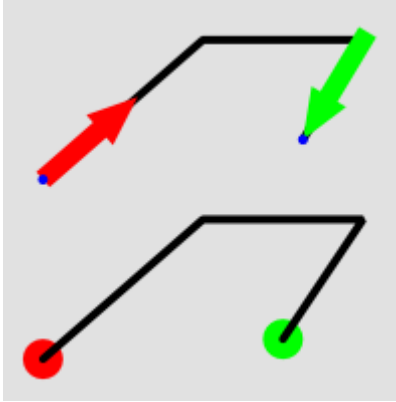

Fig. 19: Geomtransform start and end usage

Class definitions for the example.

Lower part of the figure:

```

CLASS
  STYLE
    GEOMTRANSFORM "start"
    SYMBOL "circlef"
    COLOR 255 0 0
    SIZE 20
  END # STYLE
  STYLE
    COLOR 0 0 0
    WIDTH 4
  END # STYLE
  STYLE
    GEOMTRANSFORM "end"
    SYMBOL "circlef"
    COLOR 0 255 0
    SIZE 20
  END # STYLE
END # CLASS

```

Upper part of the figure:

```

CLASS
  STYLE
    COLOR 0 0 0
    WIDTH 4
  END # STYLE
  STYLE
    GEOMTRANSFORM "start"
    SYMBOL "startarrow"

```

(continues on next page)

(continued from previous page)

```

COLOR 255 0 0
SIZE 20
ANGLE auto
END # STYLE
STYLE
  GEOMTRANSFORM "start"
  SYMBOL "circlef"
  COLOR 0 0 255
  SIZE 5
END # STYLE
STYLE
  GEOMTRANSFORM "end"
  SYMBOL "endarrow"
  COLOR 0 255 0
  SIZE 20
  ANGLE auto
END # STYLE
STYLE
  GEOMTRANSFORM "end"
  SYMBOL "circlef"
  COLOR 0 0 255
  SIZE 5
END # STYLE
END # CLASS

```

The startarrow symbol definition (endarrow is the same, except for ANCHORPOINT (value for endarrow: 1 0.5):

```

SYMBOL
  NAME "startarrow"
  TYPE vector
  FILLED true
  POINTS
    0 0.4
    3 0.4
    3 0
    5 0.8
    3 1.6
    3 1.2
    0 1.2
    0 0.4
  END # POINTS
  ANCHORPOINT 0 0.5
END # SYMBOL

```

vertices

- *GEOMTRANSFORM vertices* produces the set of vertices of a line (with direction information).
 - GEOMTRANSFORM “vertices”

Note

Only available for *STYLE* in the *CLASS* context.

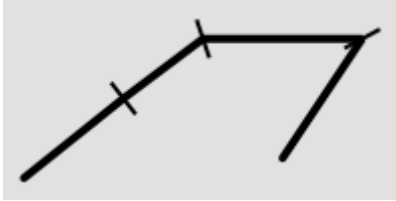

Fig. 20: Geomtransform vertices

Class definitions for the example:

```

CLASS
  STYLE
    COLOR 0 0 0
    WIDTH 4
  END # STYLE
  STYLE
    GEOMTRANSFORM "vertices"
    SYMBOL "vertline"
    COLOR 0 0 0
    WIDTH 2
    SIZE 20
    ANGLE AUTO
  END # STYLE
END # CLASS

```

The vertline symbol definition:

```

SYMBOL
  NAME "vertline"
  TYPE vector
  POINTS
    0 0
    0 1
  END # POINTS
END # SYMBOL

```

Labels (*LABEL STYLE* only)

The following simple geometry transformations are available at the *LABEL STYLE* level:

- *labelpnt*
- *labelpoly*

These are used for label styling (background colour, background shadow, background frame).

Note

The result of using *labelpnt* is affected by the *LAYER LABELCACHE* setting. If *LABELCACHE* is *ON* (the default), the label will be shifted when a non-zero sized symbol is added using *labelpnt*.

labelpnt and labelpoly

- *GEOMTRANSFORM labelpnt* produces the geographic position the label is attached to. This corresponds to the center of the label text only if the label is in position *CC*.
 - GEOMTRANSFORM “labelpnt”
- *GEOMTRANSFORM labelpoly* produces a polygon that covers the label plus a 1 pixel padding.
 - GEOMTRANSFORM “labelpoly”

Note

Only available for *STYLE* in the *LABEL* context.

These transformations can be used to make background rectangles for labels and add symbols to the label points.



Fig. 21: Geomtransform labelpnt and labelpoly

Class definitions for the example:

```

CLASS
  STYLE
    OUTLINECOLOR 255 255 204
  END # STYLE
  LABEL
    SIZE giant
    POSITION UC
    STYLE # shadow
      GEOMTRANSFORM "labelpoly"
      COLOR 153 153 153
      OFFSET 3 3
    END # Style
    STYLE # background
      GEOMTRANSFORM "labelpoly"
      COLOR 204 255 204
    END # Style
    STYLE # outline
      GEOMTRANSFORM "labelpoly"
      OUTLINECOLOR 0 0 255
      WIDTH 1
    END # Style
    STYLE
      GEOMTRANSFORM "labelpnt"
      SYMBOL 'circlef'
      COLOR 255 0 0
      SIZE 15
  
```

(continues on next page)

(continued from previous page)

```

END # Style
END # Label
END # Class

```

Symbol definition for the *circlef* symbol:

```

SYMBOL
NAME "circlef"
TYPE ellipse
FILLED true
POINTS
1 1
END # POINTS
END # SYMBOL

```

Expressions and advanced transformations (*LAYER* and *CLASS STYLE*)

Combining / chaining expressions

A geometry transformation produces a geometry, and that geometry can be used as input to another geometry transformation. There are (at least) two ways to accomplish this. One is to combine basic geometry transformation expressions into more complex geometry transformation expressions, and another is to combine a geometry transformation expression at the *LAYER* level with a geometry transformation expressions or a simple geometry transformation at the *CLASS STYLE* level.

Combining geometry transformation expressions A geometry transformation expression contains a *[shape]* part. The *[shape]* part can be replaced by a geometry transformation expression.

For example:

```

GEOMTRANSFORM (simplify(buffer([shape], 20),10))

```

In this transformation, *buffer* is first applied on the geometry (*[shape]*). The resulting geometry is then used as input to *simplify*.

A style that demonstrates this:

```

STYLE
GEOMTRANSFORM (simplify(buffer([shape], 20),10))
OUTLINECOLOR 255 0 0
WIDTH 2
END # STYLE

```

The result of this transformation is shown at the top of the following figure (red line). The original polygon is shown with a full black line and the buffer with a dashed black line.

Combining expressions with simple geometry transformations Simple geometry transformations are only available for *CLASS STYLE*, but can be combined with geometry transformation expressions at the *LAYER* level.

Excerpts from a layer definitions that does this kind of combination:

```

LAYER
...
GEOMTRANSFORM (simplify(buffer([shape], 10),5))
CLASS

```

(continues on next page)

(continued from previous page)

```

...
STYLE
  GEOMTRANSFORM "vertices"
  COLOR 255 102 102
  SYMBOL vertline
  SIZE 20
  WIDTH 2
  ANGLE auto
END # STYLE
END # CLASS
END # LAYER

```

The result of this transformation is shown at the bottom of the following figure (the red lines). The result of the LAYER level geomtransform is shown with a full black line. The original polygon is the same as the one used at the top of the figure.

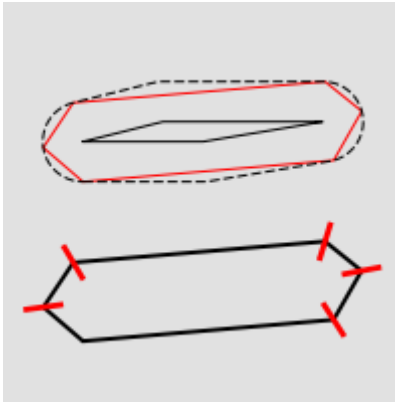

Fig. 22: Combining geomtransform expressions

buffer

- *GEOMTRANSFORM buffer* returns the buffer of the original geometry. The result is always a polygon geometry.
 - *GEOMTRANSFORM (buffer ([shape], buffersize))*

Note

Negative values for *buffersize* (setback) is not supported.

Note

Can be used at the *LAYER* level and for *STYLE* in the *CLASS* context.

Note

Buffer does not seem to work for point geometries.

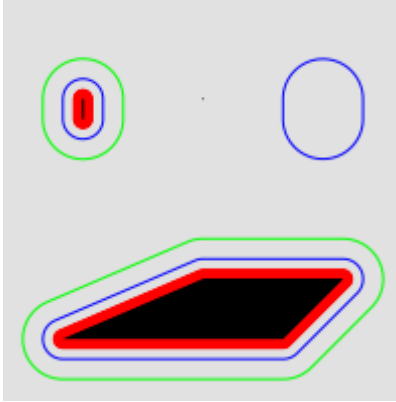

Fig. 23: Geomtransform buffer

Some class definitions for the example.

Lower part (polygon with buffers):

```

CLASS
  STYLE
    OUTLINECOLOR 0 255 0
    GEOMTRANSFORM (buffer([shape], 20))
    WIDTH 1
  END # STYLE
  STYLE
    OUTLINECOLOR 0 0 255
    GEOMTRANSFORM (buffer([shape], 10)) #
    WIDTH 1
  END # STYLE
  STYLE
    COLOR 255 0 0
    GEOMTRANSFORM (buffer([shape], 5)) #
  END # STYLE
  STYLE
    COLOR 0 0 0
  END # STYLE
END # CLASS

```

Upper right part (layer level geomtransform):

```

LAYER # line buffer layer
  STATUS DEFAULT
  TYPE LINE
  FEATURE
    POINTS
      80 70
      80 75
    END # Points
  END # Feature
  GEOMTRANSFORM (buffer([shape], 10))
  CLASS
    STYLE

```

(continues on next page)

(continued from previous page)

```

COLOR 0 0 255
END # STYLE
END # CLASS
END # LAYER

```

centerline

Added in version 8.0: centerline()

- (*centerline([shape]*): Useful for labeling polygons, creates a centered line (*[shape]*) using a Voronoi diagram generated by GEOS and then additional simplification. Requires GEOS >= 3.5 Centerlines can *only* be computed for polygon shapes.
 - an example showing a generated red centerline that is used to label lakes, from a polygon datasource *lakes.db* (and uses *densify()* to add more vertices to the generated red line, so it follows the lake's shape) :

```

LAYER
  NAME "red-line"
  TYPE LINE
  CONNECTIONTYPE OGR
  CONNECTION "lakes.db"
  DATA "lakes"
  GEOMTRANSFORM (centerline(densify([shape], 0.1)))
  ...
  CLASS
    NAME "red"
    STYLE
      COLOR 255 0 0
    END #style
    LABEL
      COLOR 0 0 0
      FONT sans
      TYPE truetype
      SIZE 7
      POSITION cc
      FORCE TRUE
      ANGLE FOLLOW
    END #label
  END #class
  ...
END #layer

```

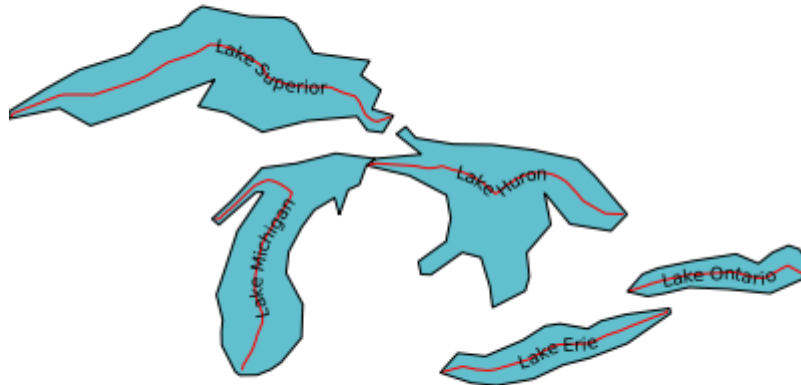

densify

Added in version 8.0: `densify()`

- (*densify*([*shape*],*tolerance*): Add more vertices to the feature (*[shape]*). Requires a positive tolerance value. Might be useful in combination with *centerline()* to add more vertices to the generated labeled line.

generalize ([*shape*], *tolerance*)

- *GEOMTRANSFORM generalize* simplifies a geometry (*[shape]*) in a way comparable to FME's ThinNoPoint algorithm. See <http://trac.osgeo.org/gdal/ticket/966> for more information.
 - *GEOMTRANSFORM* (*generalize*(*[shape]*, *tolerance*))

tolerance is mandatory, and is a specification of the maximum deviation allowed for the generalized line compared to the original line. A higher value for *tolerance* will give a more generalised / simplified line.

Note

Can be used at the *LAYER* level and for *STYLE* in the *CLASS* context.

Note

Depends on GEOS.

The figure below shows the result of applying *generalize* at the *STYLE* level with increasing values for tolerance (10 - green, 20 - blue and 40 - red).

One of the *STYLE* definitions for the example (tolerance 40):

```
STYLE
  GEOMTRANSFORM (generalize([shape], 40))
  COLOR 255 0 0
```

(continues on next page)

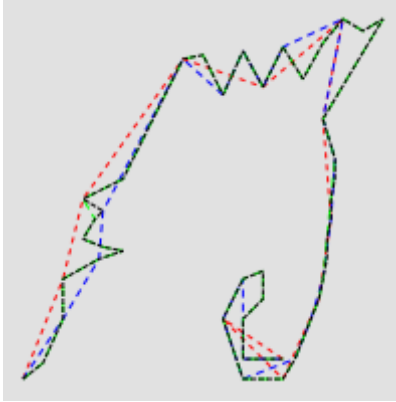

Fig. 24: Geomtransform generalize

(continued from previous page)

```

WIDTH 1
PATTERN 3 3 END
END # STYLE

```

inner

Added in version 8.0: `inner()`

- (`inner([shape])`): creates an inner corresponding ring from an input polygon, as a new `[shape]`

simplify([shape], tolerance)

- *GEOMTRANSFORM simplify* simplifies a geometry (`[shape]`) using the standard Douglas-Peucker algorithm.
 - `GEOMTRANSFORM (simplify([shape], tolerance))`

tolerance is mandatory, and is a specification of the maximum deviation allowed for the generalized line compared to the original line. A higher value for tolerance will give a more generalised / simplified line.

Note

Can be used at the *LAYER* level and for *STYLE* in the *CLASS* context.

The figure below shows the result of applying *simplify* at the *STYLE* level with increasing values for tolerance (10 - green, 20 - blue and 40 - red).

One of the *STYLE* definitions for the example (tolerance 40):

```

STYLE
GEOMTRANSFORM (simplify([shape], 40))
COLOR 255 0 0
  WIDTH 1
  PATTERN 3 3 END
END # STYLE

```

- an example showing a generated red centerline that is used to label a province, from a polygon datasource *ns.db* (and uses *simplify()* to reduce the vertices in the generated line) :

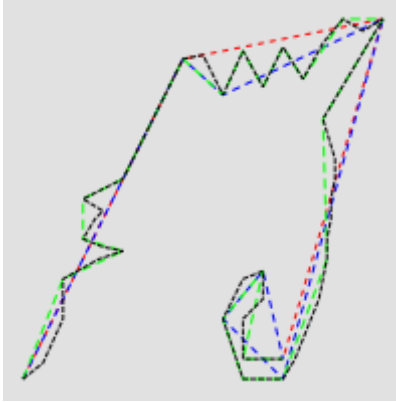

Fig. 25: Geomtransform simplify

```

LAYER
  NAME "red-line"
  TYPE LINE
  STATUS ON
  CONNECTIONTYPE OGR
  CONNECTION "ns.db"
  DATA "ns"
  ...
  GEOMTRANSFORM (simplify((centerline([shape])), 10000))
  CLASS
    NAME "red"
    STYLE
      COLOR 255 0 0
    END #style
    LABEL
      COLOR 0 0 0
      FONT sans
      TYPE truetype
      SIZE 10
      POSITION AUTO
      MINFEATURESIZE AUTO
      ANGLE FOLLOW
    END #label
  END #class
  ...
END #layer

```



simplifypt([shape], tolerance)

- *GEOMTRANSFORM simplifypt* simplifies a geometry ([shape]), ensuring that the result is a valid geometry having the same dimension and number of components as the input. *tolerance* must be non-negative.

– *GEOMTRANSFORM (simplifypt([shape], tolerance))*

tolerance is mandatory, and is a specification of the maximum deviation allowed for the generalized line compared to the original line. A higher value for *tolerance* will give a more generalised / simplified line.

Note

Can be used at the *LAYER* level and for *STYLE* in the *CLASS* context.

The figure below shows the result of applying *simplifypt* at the *STYLE* level with increasing values for tolerance (10 - green, 20 - blue and 40 - red).

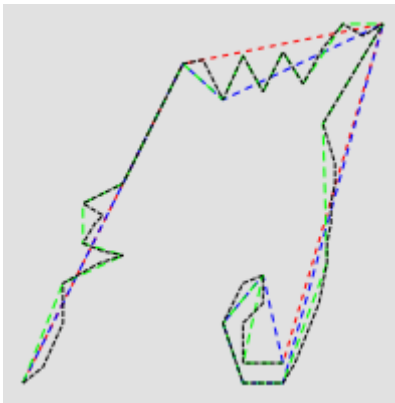

Fig. 26: Geomtransform simplifypt

One of the *STYLE* definitions for the example (tolerance 40):

```

STYLE
  GEOMTRANSFORM (simplify([shape], 40))
  COLOR 255 0 0
  WIDTH 1
  PATTERN 3 3 END
END # STYLE

```

smoothsia ([shape], smoothing_size, smoothing_iterations, preprocessing)

- *GEOMTRANSFORM smoothsia* returns a smoothed version of a line.
 - *GEOMTRANSFORM (smoothsia ([shape], smoothing_size, smoothing_iterations, preprocessing))*

The following parameters are used:

- *shape* (mandatory). Specify the geometry to be used
- *smoothing_size* (optional). The window size (number of points) used by the algorithm. The default is 3.
- *smoothing_iterations* (optional). The number of iterations of the algorithm. The default is 1.
- *preprocessing* (optional). Preprocessing method to add more vertices to the geometry prior to smoothing, described below. There are two possible preprocessing methods:
 - * *all* Adds two intermediate vertices on each side of each original vertex. This is useful to preserve the general shape of the line with low resolution data.
 - * *angle* Add vertices at some specific places based on angle detection.

Note

Can be used at the *LAYER* level and for *STYLE* in the *CLASS* context.

Example of a simple layer definition:

```

LAYER NAME "my_layer"
TYPE LINE
STATUS DEFAULT
DATA roads.shp
GEOMTRANSFORM (smoothsia([shape], 3, 1, 'angle'))
CLASS
  STYLE
    WIDTH 2
    COLOR 255 0 0
  END
END

```

Here are some examples showing results with different parameter values.

Tuning the behaviour of smoothsia

smoothsia has several parameters that can be used to tune its behaviour. The following sections describe some cases / possibilities.

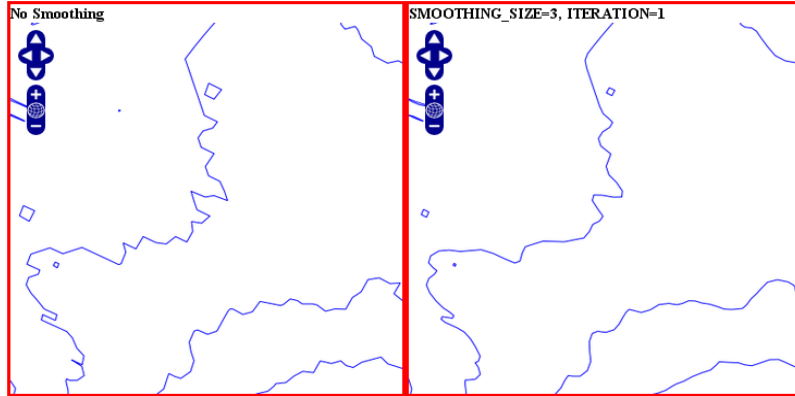

Fig. 27: Original geometry (left) and smoothsia with default parameters (right)

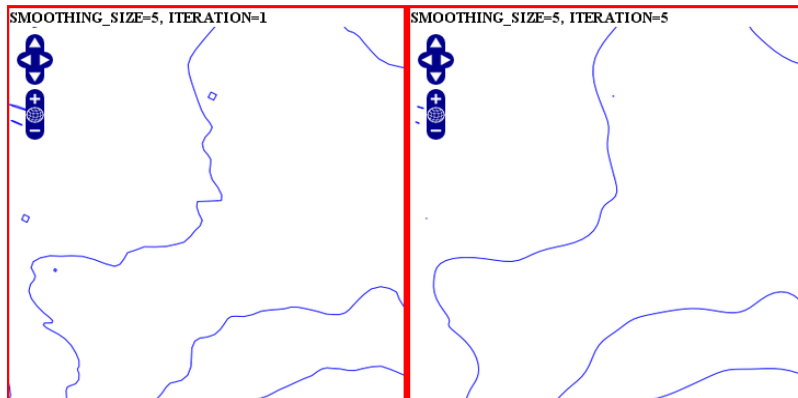

Fig. 28: Smoothsia - Larger window size (left) and larger window size with more iterations (right)

Dataset resolution is too high

If you are trying to smooth a line that has a very high resolution (high density of vertices at the current view scale), you may not get the expected result because the vertices are too dense for the smoothing window size. In this case you might want to simplify the geometries before the smoothing. You can combine smoothing and simplification in a single geomtransform for that:

```
GEOMTRANSFORM (smoothsia(simplifypt([shape], 10)))
```

See RFC 89: Layer Geomtransform for more info. Here's a visualization of the issue:

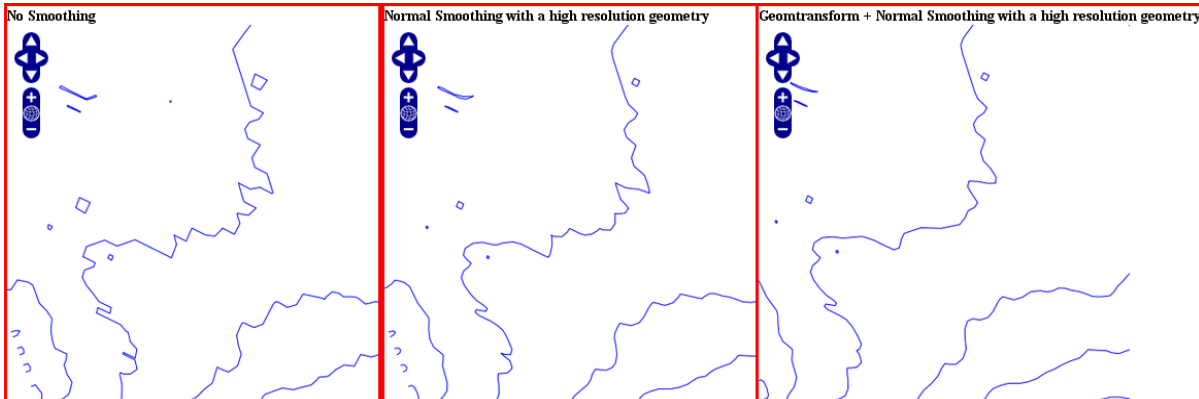

Fig. 29: High resolution geometry, smoothing and simplification

Dataset resolution is too low

If you are trying to smooth a long line that has a low density of vertices, you may not get the expected result in some situations. You may lose some important parts of the geometry during the smoothing, for instance around acute angles. You can improve the result by enabling a preprocessing step to add intermediate vertices along the line prior to smoothing.

This behavior is controlled using the *all* value in the preprocessing argument of the *smoothsia* geomtransform:

```
GEOMTRANSFORM (smoothsia([shape], 3, 1, 'all'))
```

This preprocessing will be performed before the smoothing. It adds 2 intermediate vertices on each side of each original vertex. This is useful if we really need to preserve the general shape of the low resolution line. Note that this might have an impact on the rendering since there will be more vertices in the output.

Here's a visualization of the issue:

Curves

The preprocessing step might not be appropriate for all cases since it can impact the smoothing result significantly. However, without it, you might notice bad smoothing for curved lines with large distances between the line vertices. See this example:

You can improve that by enabling another type of preprocessing: *angle*. This one will add points at some specific places based on angle detection to recognize the curves. Here's how you can enable it:

```
GEOMTRANSFORM (smoothsia([shape], 3, 1, 'angle'))
```

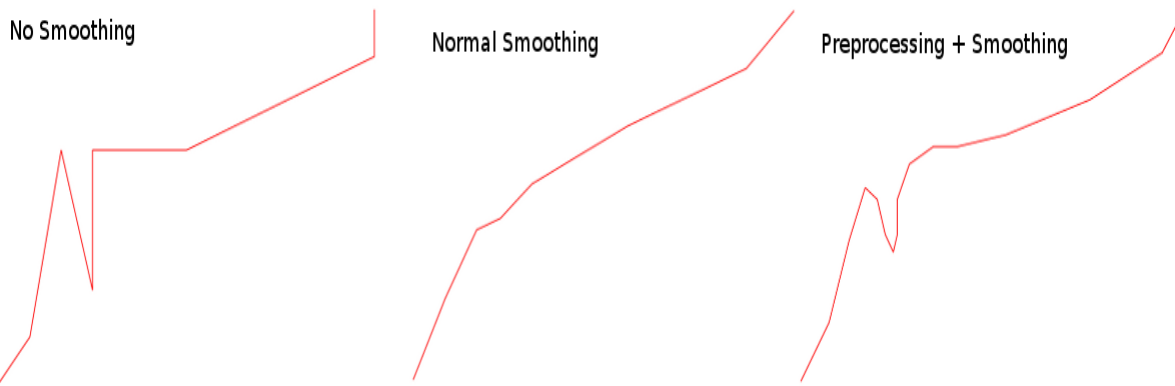

Fig. 30: Effects of normal smoothing and preprocessing

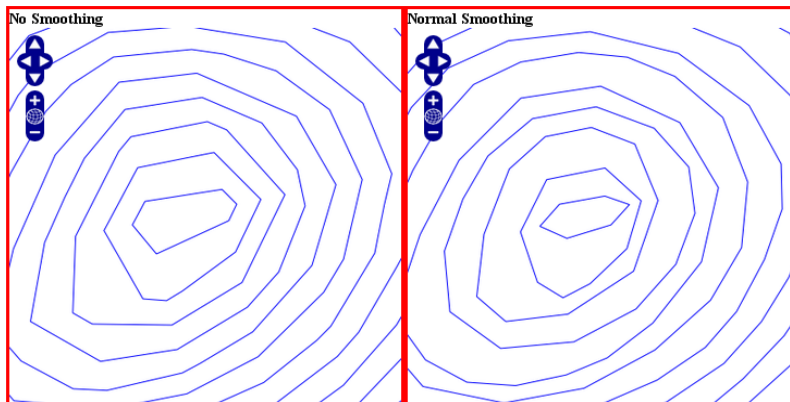

Fig. 31: Effects of normal smoothing (without preprocessing)

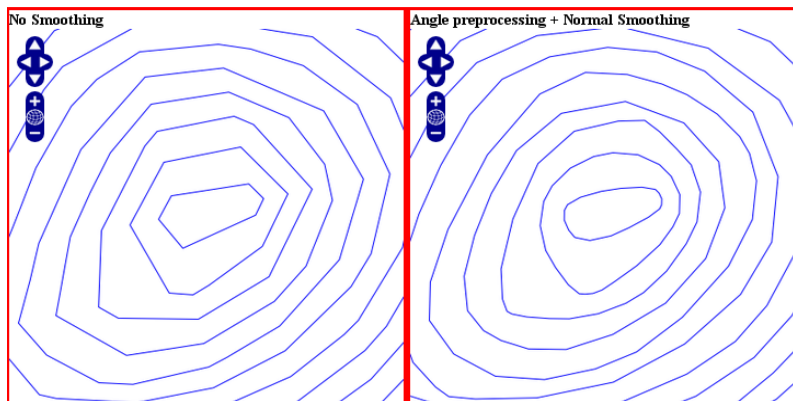

Fig. 32: The use of *angle* with smoothsia

outer

Added in version 8.0: `outer()`

- (*outer*([*shape*]): creates an outer corresponding ring from an input polygon, as a new [*shape*]. This might be useful when you want to ignore islands when labeling a lake.

Javascript transformation

Author

Alan Boudreault

Contact

aboudreault at mapgears.com

Last Updated

2013-12-16

Introduction

Using *GEOMTRANSFORM* this way makes it possible to modify the geometry programmatically in addition to the built-in *geomtransform* functions.

Usage

Simply declare the javascript plugin this way:

```
MAP
...
LAYER
...
  GEOMTRANSFORM "javascript://transform.js" # relative path
  CLASS
  END
END
END
```

The path can also be absolute.

```
MAP
...
LAYER
...
  GEOMTRANSFORM "javascript:///home/user/transform.js" # absolute path
  CLASS
  END
END
END
```

The javascript plugin has to implement a function named **geomtransform** that will be automatically called. This function has to return a new shape. Note that *only* the geometry of this new shape will be used, so your original shape attributes will be preserved.

Access to the feature attributes is made through the *shape.attributes* javascript object.

The following javascript functions are available:

- **alert(str1, str2, ..., str)**
print some text in MapServer logs
- **print(str1, str2, ..., str)**
print some text in MapServer logs
- **require(path_to_lib1, path_to_lib2, ..., path_to_lib)**
include one or more javascript lib

Example 1. Simple Geomtransform

This example does a simple vertical translation ...

```
function geomtransform() {
  new_shape = new shapeObj();
  new_shape.add(new lineObj());
  new_point = new pointObj();
  new_point.x = shape.line(0).point(0).x;
  new_point.y = shape.line(0).point(0).y+300000;
  new_shape.line(0).add(new_point);
  return new_shape;
}
```

Example 2. Printing logs in MapServer logs

Extends example 1 by printing information to the MapServer log.

```
MAP
...
CONFIG "MS_ERRORFILE" "/tmp/mapserver.log"
DEBUG 1
LAYER
...
  GEOMTRANSFORM "javascript://transform.js"
...
END
END
```

```
function geomtransform() {
  new_shape = new shapeObj();
  new_shape.add(new lineObj());
  new_point = new pointObj();
  new_point.x = shape.line(0).point(0).x;
  new_point.y = shape.line(0).point(0).y+300000;
  print('Modified y value from: ' + shape.line(0).point(0).y + ' to: '+new_point.y);
  new_shape.line(0).add(new_point);
  return new_shape;
}
```

Basic API

A minimal API is currently available to create a new shape.

pointObj

Constructor

```
new pointObj()
```

Members

Type	Name	Note
double	x	
double	y	
double	z	
double	m	

Methods

void setXY(double x, double y[, double m])

Set the x,y[,m] values.

void setXYZ(double x, double y, double Z[, double m])

Set the x,y,z[,m] values.

lineObj

Constructor

```
new lineObj()
```

Members

Type	Name	Note
int	numpoints	read-only

Methods

pointObj point(int index)

Returns the point at the *index* position.

void add(pointObj point)

Add a point to the line.

void addXY(double x, double y[, double m])

Add point to the line from an x,y[,m] values.

void addXYZ(double x, double y, double Z[, double m])

Add point to the line from an x,y,z[,m] values.

shapeObj

Constructor

```
new shapeObj(int type)
```

'type' is one of shapeObj.Point, shapeObj.Line, shapeObj.Polygon or shapeObj.Null

Members

Type	Name	Note
int	numvalues	read-only
int	numlines	read-only
int	index	read-only
int	type	read-only
int	tileindex	read-only
int	classindex	read-only
text	text	
object	attributes	

Methods

shapeObj clone()

Returns a clone of the shape.

lineObj line(int index)

Returns the line at the *index* position.

void add(lineObj line)

Add a line to the shape.

void setGeometry(shapeObj shape)

Replace the geometry of the object with the *shape* geometry.

4.1.11 GRID

Description

The GRID object can be used to add labeled graticule lines to your map. Initially developed in 2003 by John Novak, the GRID object is designed to be used inside a *LAYER* object to allow multiple GRID objects for a single map (allowing for example: a lat/long GRID, a State Plane GRID, and a UTM GRID to be displayed on the same map image).

Mapfile Parameters:

LABELFORMAT [DD|DDMM|DDMMSS|C format string]

Format of the label. "DD" for degrees, "DDMM" for degrees minutes, and "DDMMSS" for degrees, minutes, seconds. A C-style formatting string is also allowed, such as "%e°" to show decimal degrees with a degree symbol. The default is decimal display of whatever SRS you're rendering the GRID with.

MINARCS [double]

The minimum number of arcs to draw. Increase this parameter to get more lines. Optional. Must be greater than 0.

MAXARCS [double]

The maximum number of arcs to draw. Decrease this parameter to get fewer lines. Optional. Must be greater than 0.

MININTERVAL [double]

The minimum number of intervals to try to use. The distance between the grid lines, in the units of the grid's coordinate system. Optional. Must be greater than 0.

MAXINTERVAL [double]

The maximum number of intervals to try to use. The distance between the grid lines, in the units of the grid's coordinate system. Optional. Must be greater than 0.

MINSUBDIVIDE [double]

The minimum number of segments to use when rendering an arc. If the lines should be very curved, use this to smooth the lines by adding more segments. Optional. Must be greater than 0.

MAXSUBDIVIDE [double]

The maximum number of segments to use when rendering an arc. If the graticule should be very straight, use this to minimize the number of points for faster rendering. Optional, default 256. Must be greater than 0.

Example1: Grid Displaying Degrees

```
LAYER
  NAME "grid"
  METADATA
    "DESCRIPTION" "Grid"
  END
  TYPE LINE
  STATUS ON
  CLASS
    NAME "Graticule"
    COLOR 0 0 0
    LABEL
      COLOR 255 0 0
      FONT "sans"
      TYPE truetype
      SIZE 8
      POSITION AUTO
      PARTIALS FALSE
      BUFFER 2
      OUTLINECOLOR 255 255 255
    END
  END
  PROJECTION
    "init=epsg:4326"
  END
  GRID
    LABELFORMAT "DD"
  END
END # Layer
```

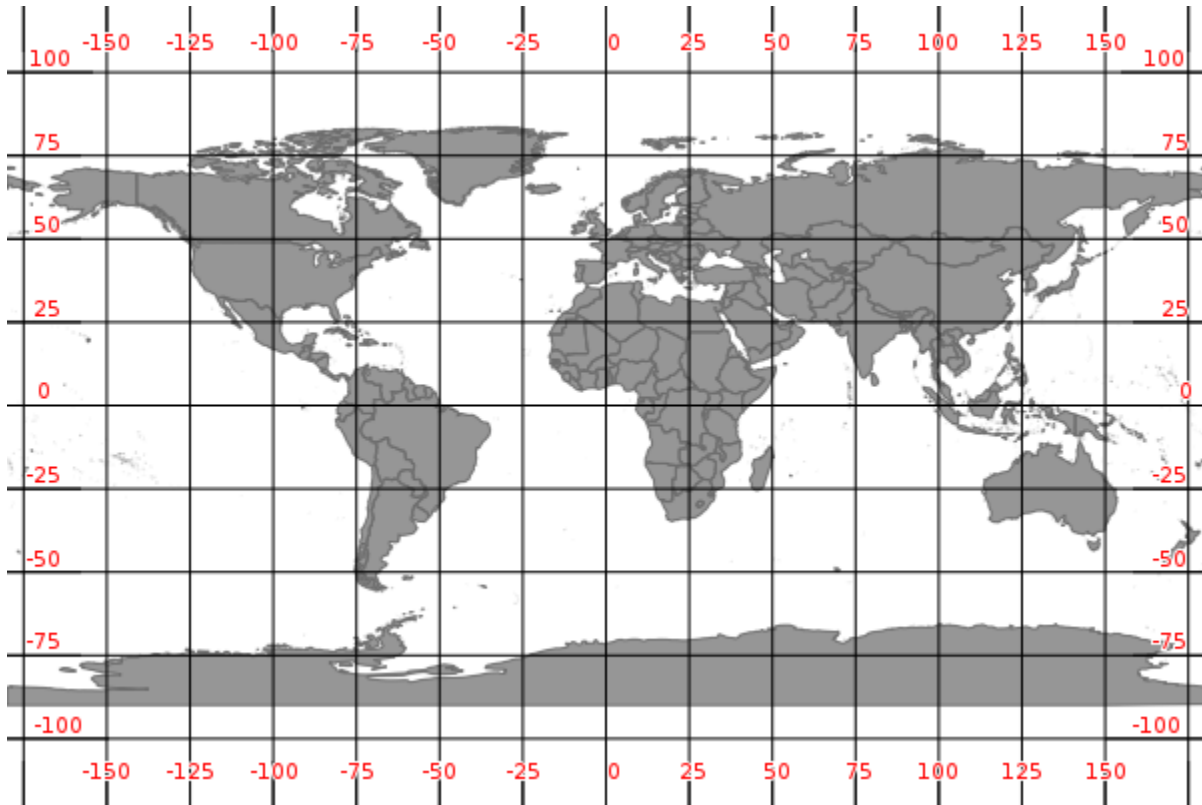

Example2: Grid Displaying Degrees with Symbol

```

LAYER
  NAME "grid"
  METADATA
    "DESCRIPTION" "Grid"
  END
  TYPE LINE
  STATUS ON
  CLASS
    NAME "Graticule"
    COLOR 0 0 0
    LABEL
      COLOR 255 0 0
      FONT "sans"
      TYPE truetype
      SIZE 8
      POSITION AUTO
      PARTIALS FALSE
      BUFFER 2
      OUTLINECOLOR 255 255 255
    END
  END
  PROJECTION
    "init=epsg:4326"
  END
  GRID

```

(continues on next page)

(continued from previous page)

```

LABELFORMAT '%g°'
END
END # Layer
    
```

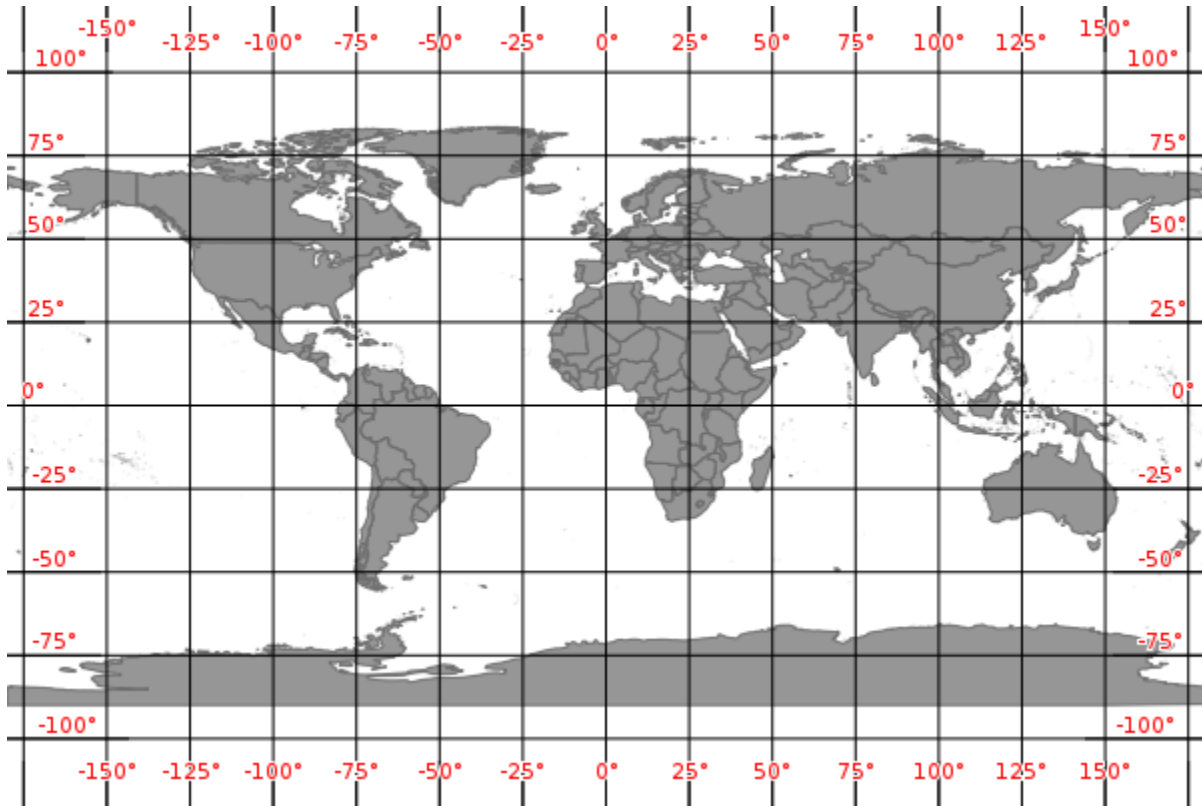

Example3: Grid Displayed in Other Projection (Google Mercator)

```

LAYER
  NAME "grid"
  METADATA
    "DESCRIPTION" "Grid"
  END
  TYPE LINE
  STATUS ON
  CLASS
    NAME "Graticule"
    COLOR 0 0 0
    LABEL
      COLOR 255 0 0
      FONT "sans"
      TYPE truetype
      SIZE 8
      POSITION AUTO
      PARTIALS FALSE
      BUFFER 2
      OUTLINECOLOR 255 255 255
    END
  END
    
```

(continues on next page)

(continued from previous page)

```

END
PROJECTION
  "init=epsg:3857"
END
GRID
  LABELFORMAT '%.0fm'
  MININTERVAL 5000000
END
END # Layer

```

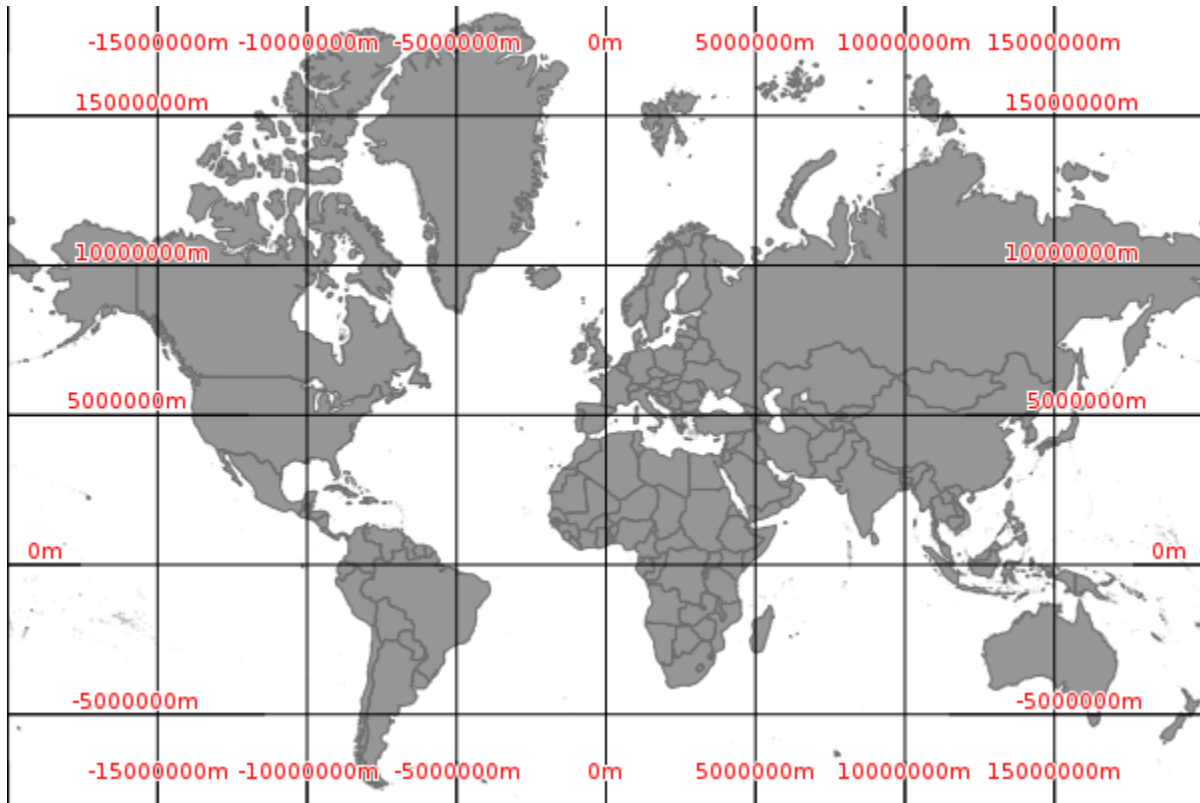
**Note**

Pay attention to the values you use for the INTERVAL parameter; it is possible to confuse/overload MapServer by telling it to draw a graticule line every meter (MININTERVAL 1).

4.1.12 INCLUDE

When this directive is encountered parsing switches to the included file immediately. As a result the included file can be comprised of any valid mapfile syntax. For example:

```
INCLUDE 'myLayer.map'
```

Performance does not seem to be seriously impacted with limited use, however in high performance instances you may want to use includes in a pre-processing step to build a production mapfile. The C pre-processor can also be used (albeit with a different syntax) and is far more powerful.

Notes

- Supported in versions 4.10 and higher.
- The name of the file to be included **MUST be quoted** (single or double quotes).
- Includes may be nested, up to 5 deep.
- File location can be given as a full path to the file, or (in MapServer >= 4.10.1) as a path relative to the mapfile.
- Debugging can be problematic because:
 - 1) the file an error occurs in does not get output to the user
 - 2) the line number counter is not reset for each file. Here is one possible error that is thrown when the include file cannot be found:

```
msyylex(): Unable to access file. Error opening included file "parks_include.map"
↪"
```

Example

```
MAP
NAME "include_mapfile"
EXTENT 0 0 500 500
SIZE 250 250

INCLUDE "test_include_symbols.map"
INCLUDE "test_include_layer.map"
END
```

where test_include_symbols.map contains:

```
SYMBOL
NAME 'square'
TYPE VECTOR
FILLED TRUE
POINTS 0 0 0 1 1 1 1 0 0 0 END
END
```

and test_include_layer.map contains:

```
LAYER
TYPE POINT
STATUS DEFAULT
FEATURE
POINTS 10 10 40 20 300 300 400 10 10 400 END
END
CLASS
NAME 'Church'
COLOR 0 0 0
SYMBOL 'square'
SIZE 7
STYLE
SYMBOL "square"
SIZE 5
COLOR 255 255 255
```

(continues on next page)

(continued from previous page)

```

END
STYLE
  SYMBOL "square"
  SIZE 3
  COLOR 0 0 255
END
END
END

```

4.1.13 JOIN

Description

Joins are defined within a *LAYER* object. It is important to understand that JOINS are *ONLY* available once a query has been processed. You cannot use joins to affect the look of a map. The primary purpose is to enable lookup tables for coded data (e.g. 1 => Forest) but there are other possible uses.

Supported Formats

- DBF/XBase files
- CSV (comma delimited text file)
- PostgreSQL tables
- MySQL tables

Mapfile Parameters:

CONNECTION [string]

Parameters required for the join table's database connection (not required for DBF or CSV joins). The following is an example connection for *PostgreSQL*:

```

CONNECTION "host=127.0.0.1 port=5432 user=pg password=pg dbname=somename"
CONNECTIONTYPE POSTGRESQL

```

CONNECTIONTYPE [csv|mysql|postgresql]

Type of connection (not required for DBF joins). For PostgreSQL use *postgresql*, for CSV use *csv*, for MySQL use *mysql*.

FOOTER [filename]

Template to use *after* a layer's set of results have been sent. In other words, this header HTML will be displayed after the contents of the *TEMPLATE* HTML.

FROM [column]

Join column in the dataset. This is case sensitive.

HEADER [filename]

Template to use *before* a layer's set of results have been sent. In other words, this header HTML will be displayed before the contents of the *TEMPLATE* HTML.

NAME [string]

Unique name for this join. Required.

TABLE [filename|tablename]

For file-based joins this is the name of XBase or comma delimited file (relative to the location of the mapfile) to join TO. For PostgreSQL support this is the name of the PostgreSQL table to join TO.

TEMPLATE [filename]

Template to use with one-to-many joins. The template is processed once for each record and can only contain substitutions for columns in the joined table. Refer to the column in the joined table in your template like [joinname_columnname], where joinname is the NAME specified for the JOIN object.

TO [column]

Join column in the table to be joined. This is case sensitive.

TYPE [ONE-TO-ONE|ONE-TO-MANY]

The type of join. Default is one-to-one.

Example 1: Join from Shapefile to DBF file**Mapfile Layer**

```
LAYER
  NAME "prov_bound"
  TYPE POLYGON
  STATUS DEFAULT
  DATA "prov.shp"
  CLASS
    NAME "Province"
    STYLE
      OUTLINECOLOR 120 120 120
      COLOR 255 255 0
    END
  END
  TEMPLATE "../htdocs/cgi-query-templates/prov.html"
  HEADER "../htdocs/cgi-query-templates/prov-header.html"
  FOOTER "../htdocs/cgi-query-templates/footer.html"
  JOIN
    NAME "test"
    TABLE "../data/lookup.dbf"
    FROM "ID"
    TO "IDENT"
    TYPE ONE-TO-ONE
  END
END # layer
```

Ogrinfo

```
>ogrinfo lookup.dbf lookup -summary
INFO: Open of `lookup.dbf'
using driver `ESRI Shapefile' successful.

Layer name: lookup
Geometry: None
Feature Count: 12
Layer SRS WKT:
(unknown)
IDENT: Integer (2.0)
VAL: Integer (2.0)
```



```
>ogrinfo prov.shp prov -summary
INFO: Open of `prov.shp'
using driver `ESRI Shapefile' successful.

Layer name: prov
Geometry: Polygon
Feature Count: 12
Extent: (-2340603.750000, -719746.062500) - (3009430.500000, 3836605.250000)
Layer SRS WKT:
(unknown)
NAME: String (30.0)
ID: Integer (2.0)
```

Template

```
<!-- MapServer Template -->
<tr bgcolor="#EFEFEF">
  <td align="left">[NAME]</td>
  <td align="left">[test_VAL]</td>
</tr>
```

Example 2: Join from Shapefile to PostgreSQL table

Mapfile Layer

```
LAYER
  NAME "prov_bound"
  TYPE POLYGON
  STATUS DEFAULT
  DATA "prov.shp"
  CLASS
    NAME "Province"
    STYLE
      OUTLINECOLOR 120 120 120
      COLOR 255 255 0
    END
  END
  TOLERANCE 20
  TEMPLATE "../htdocs/cgi-query-templates/prov.html"
  HEADER "../htdocs/cgi-query-templates/prov-header.html"
  FOOTER "../htdocs/cgi-query-templates/footer.html"
  JOIN
    NAME "test"
    CONNECTION "host=127.0.0.1 port=5432 user=pg password=pg dbname=join"
    CONNECTIONTYPE postgresql
    TABLE "lookup"
    FROM "ID"
    TO "ident"
    TYPE ONE-TO-ONE
  END
END # layer
```

Ogrinfo

```
>ogrinfo -ro PG:"host=127.0.0.1 port=5432 user=pg password=pg dbname=join"
      lookup -summary
INFO: Open of `PG:host=127.0.0.1 port=5432 user=pg password=pg dbname=join'
using driver `PostgreSQL' successful.

Layer name: lookup
Geometry: Unknown (any)
Feature Count: 12
Layer SRS WKT:
(unknown)
ident: Integer (0.0)
val: Integer (0.0)
```

Template

```
<!-- MapServer Template
<tr bgcolor="#EFEFEF">
  <td align="left">[NAME]</td>
  <td align="left">[test_val]</td>
</tr>
```

Example 3: Join from Shapefile to CSV file

Mapfile Layer

```
LAYER
  NAME "prov_bound"
  TYPE POLYGON
  STATUS DEFAULT
  DATA "prov.shp"
  CLASS
    NAME "Province"
    STYLE
      OUTLINECOLOR 120 120 120
      COLOR 255 255 0
    END
  END
  TOLERANCE 20
  TEMPLATE "../htdocs/cgi-query-templates/prov.html"
  HEADER "../htdocs/cgi-query-templates/prov-header.html"
  FOOTER "../htdocs/cgi-query-templates/footer.html"
  JOIN
    NAME "test"
    CONNECTIONTYPE CSV
    TABLE "../data/lookup.csv"
    FROM "ID"
    #TO "IDENT" # see note below
    TO "1" # see note below
    TYPE ONE-TO-ONE
  END
```

(continues on next page)

(continued from previous page)

`END # layer`

CSV File Structure

```
"IDENT", "VAL"
1,12
2,11
3,10
4,9
5,8
6,7
7,6
8,5
9,4
10,3
11,2
12,1
```

Note

The CSV driver currently doesn't read column names from the first row. It just uses indexes (1, 2, ... n) to reference the columns. It's ok to leave column names as the first row since they likely won't match anything but they aren't used. Typically you'd see something like TO "1" in the JOIN block. Then in the template you'd use [name_1], [name_2], etc...

Ogrinfo

```
>ogrinfo lookup.csv lookup -summary
INFO: Open of `lookup.csv'
using driver `CSV' successful.

Layer name: lookup
Geometry: None
Feature Count: 12
Layer SRS WKT:
(unknown)
IDENT: String (0.0)
VAL: String (0.0)
```

Template (prov.html)

Ideally this the template should look like this:

```
<!-- MapServer Template -->
<tr bgcolor="#EFEFEF">
  <td align="left">[NAME]</td>
  <td align="left">[test_VAL]</td>
</tr>
```

But since attribute names are not supported for CSV files (see note above), the following will have to be used:

```

<!-- MapServer Template -->
<tr bgcolor="#EFEFEF">
  <td align="left">[NAME]</td>
  <td align="left">[test_2]</td>
</tr>

```

Example 4: Join from Shapefile to MySQL

Mapfile Layer

```

LAYER
  NAME "prov_bound"
  TYPE POLYGON
  STATUS DEFAULT
  DATA "prov.shp"
  CLASS
    NAME "Province"
    STYLE
      OUTLINECOLOR 120 120 120
      COLOR 255 255 0
    END # style
  END # class
  TOLERANCE 20
  TEMPLATE "../htdocs/cgi-query-templates/prov.html"
  HEADER "../htdocs/cgi-query-templates/prov-header.html"
  FOOTER "../htdocs/cgi-query-templates/footer.html"
  JOIN
    NAME "mysql-join"
    CONNECTIONTYPE MYSQL
    CONNECTION 'server:user:password:database'
    TABLE "mysql-tablename"
    FROM "ID"
    TO "mysql-column"
    TYPE ONE-TO-ONE
  END # join
END # layer

```

Example 5: One-to-many join

In a join of type *ONE-TO-MANY*, the *JOIN* object needs to contain a *TEMPLATE*. This *TEMPLATE* is used for each matching record in the join table. Columns in the join table are referenced using `<join_name>_<join_column_name>`. Columns in the layer table are referenced using `<column_name>`.

For a one-to-many join, the *LAYER TEMPLATE* file has to contain a reference to the the *JOIN* object, as follows: `[join_<join_name>]`.

In this example, it is assumed that the join table many.dbf contains the columns MANYFIELD1 and MANYFIELD2 in addition to the join column (IDENT).

Layer object:

```

LAYER
  NAME "joinonetomany"
  TYPE POLYGON

```

(continues on next page)

(continued from previous page)

```

STATUS DEFAULT
DATA "prov.shp"
CLASS
  NAME "Province"
  STYLE
    OUTLINECOLOR 120 120 120
    COLOR 255 255 0
  END # style
END # class
TEMPLATE "oneToMany.html"
HEADER "oneToMany_header.html"
FOOTER "oneToMany_footer.html"
JOIN
  NAME "onetomanytest"
  TABLE "many.dbf"
  FROM "ID"
  TO "IDENT"
  TYPE ONE-TO-MANY
  TEMPLATE "oneToMany_join.html"
END # join
END # layer

```

Template oneToMany_header.html:

```

<!-- MapServer Template -->
<html>
  <head><title>One to Many Join</title></head>
  <body>
    <h1>MapServer output</h1>
    <table>

```

Template oneToMany.html:

```

<!-- MapServer Template -->
<tr>
  <td><strong>[ID]</strong></td>
  <td>
    <table>
      [join_onetomanytest]
    </table>
  </td>
</tr>

```

Template oneToMany_join.html:

```

<!-- MapServer Template -->
<tr>
  <td>[NAME]</td>
  <td>[onetomanytest_MANYFIELD1]</td>
  <td>[onetomanytest_MANYFIELD2]</td>
</tr>

```

Template oneToMany_footer.html:

```
<!-- MapServer Template -->
</table>
</body>
<html>
```

4.1.14 LABEL

ALIGN [left|center|right|attribute]

Added in version 5.4.

Specifies text alignment for multiline labels (see *WRAP*) Note that the alignment algorithm is far from precise, so don't expect fabulous results (especially for *right* alignment) if you're not using a fixed width font.

[attribute] was added in version 7.6. If an attribute is used, it is expected to be:

- of type *string* and should be one of the following: *left*, *center*, *right*.
- of type *integer* and should be [1,2,3] which means:
 - 1 = "left"
 - 2 = "center"
 - 3 = "right"

if the [attribute] is of type *integer* as described above, the label generation will be much faster, since string comparison is avoided.

ANGLE [double|auto|auto2|follow|attribute]

- Angle, counterclockwise, given in degrees, to draw the label. Default is 0, and must be in the range -360 to 360.
- AUTO allows MapServer to compute the angle. Valid for LINE layers only.
- AUTO2 same as AUTO, except no logic is applied to try to keep the text from being rendered in reading orientation (i.e. the text may be rendered upside down). Useful when adding text arrows indicating the line direction.
- FOLLOW was introduced in version 4.10 and tells MapServer to compute a curved label for appropriate linear features (see RFC11 for specifics). See also *MAXOVERLAPANGLE*.
- [Attribute] was introduced in version 5.0, to specify the item name in the attribute table to use for angle values. The hard brackets [] are required. For example, if your shapefile's DBF has a field named "MYANGLE" that holds angle values for each record, your LABEL object might contain:

```
LABEL
  COLOR 150 150 150
  OUTLINECOLOR 255 255 255
  FONT "sans"
  TYPE truetype
  SIZE 6
  ANGLE [MYANGLE]
  POSITION AUTO
  PARTIALS FALSE
END
```

The associated RFC document for this feature is RFC19.

ANTI_ALIAS [true|false]

Removed in version 7.0: GD support was removed in 7.0

Should text be antialiased? Note that this requires more available colors, decreases drawing performance, and results in slightly larger output images. Only useful for GD (gif) rendering. Default is false. Has no effect for the other renderers (where anti-aliasing can not be turned off).

BACKGROUND`COLOR` `[r]` `[g]` `[b]` | `[hexadecimal string]`

Removed in version 6.0: Use a *LABEL STYLE* object with `GEOMTRANSFORM labelpoly`` and *COLOR* instead.

Color to draw a background rectangle (i.e. billboard). Off by default.

BACKGROUND`SHADOW``COLOR` `[r]` `[g]` `[b]` | `[hexadecimal string]`

Removed in version 6.0: Use a *LABEL STYLE* object with *GEOMTRANSFORM labelpoly*, *COLOR* and *OFFSET* instead.

Color to draw a background rectangle (i.e. billboard) shadow. Off by default.

BACKGROUND`SHADOW``SIZE` `[x]``[y]`

Removed in version 6.0: Use a *LABEL STYLE* object with *GEOMTRANSFORM labelpoly*, *COLOR* and *OFFSET* instead.

How far should the background rectangle be offset? Default is 1.

BUFFER `[integer]`

Padding, in pixels, around labels. Useful for maintaining spacing around text to enhance readability. Available only for cached labels. Default is 0.

COLOR `[r]` `[g]` `[b]` | `[hexadecimal string]` | `[attribute]`

- Color to draw text with.
- *r*, *g* and *b* shall be integers [0..255]. To specify green, the following is used:

```
COLOR 0 255 0
```

- *hexadecimal string* can be
 - RGB value: “#rrggb”. To specify magenta, the following is used:

```
COLOR "#FF00FF"
```

- RGBA value (adding translucence): “#rrggbaa”. To specify a semi-translucent magenta, the following is used:

```
COLOR "#FF00FFCC"
```

- `[Attribute]` was introduced in version 5.0, to specify the item name in the attribute table to use for color values. The hard brackets [] are required. For example, if your shapefile’s DBF has a field named “MY-COLOR” that holds color values for each record, your LABEL object might contain:

```
LABEL
COLOR [MYCOLOR]
OUTLINECOLOR 255 255 255
FONT "sans"
TYPE truetype
SIZE 6
POSITION AUTO
PARTIALS FALSE
END
```

The associated RFC document for this feature is RFC19.

ENCODING [string]

Removed in version 7.0: UTF-8 is now the encoding used by MapServer, and dataset encodings are handled using *LAYER ENCODING* instead.

Supported encoding format to be used for labels. If the format is not supported, the label will not be drawn. Requires the iconv library (present on most systems). The library is always detected if present on the system, but if not, the label will not be drawn.

Required for displaying international characters in MapServer. More information can be found in the *Label Encoding document*.

EXPRESSION [string]

Added in version 6.2.

Expression that determines when the *LABEL* is to be applied. See *EXPRESSION* in *CLASS*.

FONT [name|attribute]

- Font alias (as defined in the FONTSET) to use for labeling.
- [*Attribute*] was introduced in version 5.6 to specify the font alias.
- May contain a comma-separated list of up to MS_MAX_LABEL_FONTS (usually 5) font aliases used as fallback fonts in renderers supporting it, if a glyph is not available in a font. If specified directly, be sure to enclose the list with quotes. See RFC80.
- Since version 7, MapServer supports language specific fonts. See RFC98.

FORCE [true|false|group]

Forces labels for a particular class on, regardless of collisions. Available only for cached labels. Default is false. If *FORCE* is true and *PARTIALS* is false, *FORCE* takes precedence, and partial labels are drawn.

The *GROUP* parameter, added in version 6.2, determines if the label is allowed to intersect other labels from the same feature. Multiple *STYLE* blocks can be used to render graphic symbols instead of or alongside text. See announce-6-2-force-group.

MAXLENGTH [integer]

Added in version 5.4.

This keyword interacts with the *WRAP* keyword so that line breaks only occur after the defined number of characters.

Table 9: Interaction with WRAP keyword

	without maxlength	maxlength > 0
wrap 'char'	= always wrap at the <i>WRAP</i> character	newline at the first <i>WRAP</i> character after <i>MAXLENGTH</i> characters
no wrap	no processing	skip label if it contains more than <i>MAXLENGTH</i> characters

Warning

Specifying *MAXLENGTH 0* to always wrap at the wrap character will cause an error in MapServer >=8 (as there are more strict checks in MapServer >= 8 for negative or zero values), so instead, do not specify a *MAXLENGTH* and MapServer will then wrap at the wrap character.

Here is an example that wraps at the first dash “-” that occurs after 12 characters in the label (*MAXLENGTH 12*) :

```

LAYER
  NAME "wrap-with-dash-with-maxlength"
  CLASS
    LABEL
      TYPE truetype
      ANGLE follow
      FONT "dejavu"
      SIZE 8
      COLOR 0 0 0
      MAXLENGTH 12 #wrap at first dash after 12 characters
      WRAP "-"
    END #label
    ...
  END #class
  ...

  FEATURE
    POINTS
      50 -50 150 -50
    END #points
    TEXT "W: WrapDash-With-Dash"
  END #feature

END #layer

```

so the label will appear in the map image as:

```

W: WrapDash-With
Dash

```

The associated RFC document for this feature is RFC40.

Support for negative MAXLENGTH that implied forced linebreaks is not supported since version 7, a workaround implies pre-processing such labels to include linebreaks or wrap characters. Must be greater than 0.

MAXOVERLAPANGLE [double]

Angle threshold to use in filtering out ANGLE FOLLOW labels in which characters overlap (floating point value in degrees). This filtering will be enabled by default starting with MapServer 6.0. The default MAXOVERLAPANGLE value will be 22.5 degrees, which also matches the default in GeoServer. Users will be free to tune the value up or down depending on the type of data they are dealing with and their tolerance to bad overlap in labels. As per RFC 60, if MAXOVERLAPANGLE is set to 0, then we fall back on pre-6.0 behavior which was to use $\text{maxoverlapangle} = 0.4 * \text{MS_PI}$ (40% of 180 degrees = 72degree). Must be between 0 to 360.

The associated RFC document for this feature is RFC60.

MAXSCALEDENOM [double]

Added in version 5.4.

Minimum scale at which this *LABEL* is drawn. Scale is given as the denominator of the actual scale fraction, for example for a map at a scale of 1:24,000 use 24000. Must be greater or equal to 0.

See also*Map Scale***MAXSIZE [double]**

Maximum font size to use when scaling text (pixels). Default is 256. Starting from version 5.4, the value can also be a fractional value (and not only an integer). Must be greater than 0. See *LAYER SYMBOLSCALEDENOM*.

MINDISTANCE [integer]

Minimum distance between duplicate labels. Given in pixels. Starting from version 7.2, the distance is calculated from the label boundary. Prior versions used the label center. Must be greater than 0.

MINFEATURESIZE [integer|auto]

Minimum size a feature must be to be labeled. Given in pixels. For line data the overall length of the displayed line is used, for polygons features the smallest dimension of the bounding box is used. “Auto” keyword tells MapServer to only label features that are larger than their corresponding label. Available for cached labels only. Must be greater than 0.

MINSCALEDENOM [double]

Added in version 5.4.

Maximum scale at which this *LABEL* is drawn. Scale is given as the denominator of the actual scale fraction, for example for a map at a scale of 1:24,000 use 24000. Must be greater or equal to 0.

See also*Map Scale***MINSIZE [double]**

Minimum font size to use when scaling text (pixels). Default is 4. Starting from version 5.4, the value can also be a fractional value (and not only integer). Must be greater than 0. See *LAYER SYMBOLSCALEDENOM*.

OFFSET [x|attribute_x][y|attribute_y]

Offset values for labels, relative to the lower left hand corner of the label and the label point. Given in pixels. In the case of rotated text specify the values as if all labels are horizontal and any rotation will be compensated for. [attribute_x] and [attribute_y] were added in version 7.6. If an attribute is used, it must be of type *integer*.

When used with FOLLOW angle, two additional options are available to render the label parallel to the original feature:

- OFFSET x -99 : will render the label to the left or to the right of the feature, depending on the sign of {x}.
- OFFSET x 99 : will render the label above or below the feature, depending on the sign of {x}.

See *LAYER SYMBOLSCALEDENOM*.

OUTLINECOLOR [r] [g] [b] | [hexadecimal string] | [attribute]

- Color to draw a one pixel outline around the characters in the text.
- *r*, *g* and *b* shall be integers [0..255]. To specify green, the following is used:

```
OUTLINECOLOR 0 255 0
```

- *hexadecimal string* can be
 - RGB value: “#rrggb”. To specify magenta, the following is used:

```
OUTLINECOLOR "#FF00FF"
```

- RGBA value (adding translucence): “#rrggbaa”. To specify a semi-translucent magenta, the following is used:

```
OUTLINECOLOR "#FF00FFCC"
```

- [*attribute*] was introduced in version 5.0, to specify the item name in the attribute table to use for color values. The hard brackets [] are required. For example, if your shapefile’s DBF has a field named “MYOUTCOLOR” that holds color values for each record, your LABEL object might contain:

```
LABEL
  COLOR 150 150 150
  OUTLINECOLOR [MYOUTCOLOR]
  FONT "sans"
  TYPE truetype
  SIZE 6
  POSITION AUTO
  PARTIALS FALSE
END
```

The associated RFC document for this feature is RFC19.

OUTLINEWIDTH [integer]

Width of the outline if *OUTLINECOLOR* has been set. Defaults to 1. Currently only the AGG renderer supports values greater than 1, and renders these as a ‘halo’ effect: recommended values are 3 or 5. If the renderer supports it and the text size is variable, the outline will be scaled proportionally to the text and the value specified as OUTLINEWIDTH is therefore the width at the same scale at which the *SIZE* is specified. Must be greater than 0.

PARTIALS [true|false]

Can text run off the edge of the map? Default is false. If *FORCE* is true and *PARTIALS* is false, *FORCE* takes precedence, and partial labels are drawn.

Note

The default changed from true to false, since the MapServer 7.2 release.

POSITION [ul|uc|ur|cl|cc|cr|ll|lc|lr|auto|attribute]

Position of the label relative to the labeling point (layers only). First letter is “Y” position, second letter is “X” position. “Auto” tells MapServer to calculate a label position that will not interfere with other labels. With points, MapServer selects from the 8 outer positions (i.e. excluding cc). With polygons, MapServer selects from cc (added in MapServer 5.4), uc, lc, cl and cr as possible positions. With lines, it only uses lc or uc, until it finds a position that doesn’t collide with labels that have already been drawn. If all positions cause a conflict, then the label is not drawn (Unless the label’s *FORCE* a parameter is set to “true”). “Auto” placement is only available with cached labels.

When used with attribute, it must be of type *string* and use one of the following: *ul|uc|ur|cl|cc|cr|ll|lc|lr|auto*.

PRIORITY [integer][item_name][attribute][expression]

Added in version 5.0.

The priority parameter takes an integer value between 1 (lowest) and 10 (highest). The default value is 1. It is also possible to bind the priority to an attribute (item_name) using square brackets around the [item_name]. e.g. “PRIORITY [someattribute]”

Labels are stored in the label cache and rendered in order of priority, with the highest priority levels rendered first. Specifying an out of range PRIORITY value inside a map file will result in a parsing error. An out of range value set via MapScript, coming from a shape attribute, or calculated by an expression will be clamped to the min/max values at rendering time. There is no expected impact on performance for using label priorities.

- *[attribute]* was introduced in version 5.6.
- *[expression]* was added in version 8.2.

REPEATDISTANCE [*integer*]

Added in version 5.6.

The label will be repeated on every line of a multiline shape and will be repeated multiple times along a given line at an interval of REPEATDISTANCE pixels. Must be greater than 0.

The associated RFC document for this feature is RFC57.

SHADOWCOLOR [*r*] [*g*] [*b*] | [*hexadecimal string*]

Color of drop shadow. A label with the same text will be rendered in this color before the main label is drawn, resulting in a shadow effect on the the label characters. The offset of the rendered shadow is set with SHADOWSIZE.

- *r*, *g* and *b* shall be integers [0..255]. To specify green, the following is used:

```
SHADOWCOLOR 0 255 0
```

- *hexadecimal string* can be

- RGB value: “#rrggb”. To specify magenta, the following is used:

```
SHADOWCOLOR "#FF00FF"
```

- RGBA value (adding translucence): “#rrggbaa”. To specify a semi-translucent magenta, the following is used:

```
SHADOWCOLOR "#FF00FFCC"
```

SHADOWSIZE [*x*][*y*][*attribute*][*attribute*][*x*][*attribute*][*attribute*][*y*]

Shadow offset in pixels, see SHADOWCOLOR.

[Attribute] was introduced in version 6.0, and can be used like:

```
SHADOWSIZE 2 2
SHADOWSIZE [shadowsizeX] 2
SHADOWSIZE 2 [shadowsizeY]
SHADOWSIZE [shadowsize] [shadowsize]
```

SIZE [*integer*][*tiny*|*small*|*medium*|*large*|*giant*][*attribute*][*expression*]

- Text size. Use a number to give the size in pixels of your TrueType font based label, or any of the other 5 listed keywords for bitmap fonts.

When scaling is in effect (*SYMBOLSCALEDENOM* is specified for the *LAYER*), *SIZE* gives the size of the font to be used at the map scale 1:*SYMBOLSCALEDENOM*.

- *[Attribute]* was introduced in version 5.0, to specify the item name in the attribute table to use for size values. The hard brackets [] are required. For example, if your shapefile’s DBF has a field named “MYSIZE” that holds size values for each record, your LABEL object might contain:

```

LABEL
  COLOR 150 150 150
  OUTLINECOLOR 255 255 255
  FONT "sans"
  TYPE truetype
  SIZE [MYSIZE]
  POSITION AUTO
  PARTIALS FALSE
END

```

The associated RFC document for this feature is RFC19.

- [expression] was added in version 7.6 to allow arithmetic expressions returning an integer value as part of RFC124. Attributes can be used as part of this expression:

```

LABEL
  TEXT "[name]"
  COLOR 255 255 255
  TYPE TRUETYPE
  FONT vera-bold
  SIZE (( [s12] * [s12] ) - 132 )
END

```

Note

The SIZE value can only be an integer (not a fractional value), because the renderer FreeType only accepts integers. Must be greater than 0.

STYLE

The start of a *STYLE* object.

Label specific mechanisms of the *STYLE* object are the GEOMTRANSFORM options:

GEOMTRANSFORM [labelcenter|labelpnt|labelpoly]

Added in version 6.0.

Creates a geometry that can be used for styling the label. Does not apply to ANGLE FOLLOW labels.

- labelcenter places the text in the center of the feature.
- labelpnt draws a marker on the geographic position the label is attached to. This corresponds to the center of the label text only if the label is in position CC.
- labelpoly generates the bounding rectangle for the text, with 1 pixel of padding added in all directions.

The resulting geometries can be styled using the mechanisms available in the *STYLE* object.

Example - draw a red background rectangle for the labels with a “shadow” (i.e. billboard) in gray text, centered in the polygon feature:

```

STYLE
  GEOMTRANSFORM 'labelcenter'
  COLOR 153 153 153
END # STYLE
STYLE
  GEOMTRANSFORM 'labelpoly'

```

(continues on next page)

(continued from previous page)

```

COLOR 255 0 0
END # STYLE

```

**TEXT [string|expression]**

Added in version 6.2.

Text to label features with (useful when multiple labels are used). Overrides values obtained from the *LAYER LABELITEM* and the *CLASS TEXT*. See *TEXT* in *CLASS*.

TYPE [bitmap|truetype]

Type of font to use. Generally bitmap fonts are faster to draw than TrueType fonts. However, TrueType fonts are scalable and available in a variety of faces. Be sure to set the *FONT* parameter if you select TrueType.

Note

Bitmap fonts are only supported with the AGG and GD renderers.

WRAP [character]

Character that represents an end-of-line condition in label text, thus resulting in a multi-line label. Interacts with *MAXLENGTH* for conditional line wrapping after a given number of characters.

Labels are also wrapped at Zero Width Space Unicode characters (0x200b) when *WRAP* is enabled. For example, allow wrapping after hyphens without removing the hyphen character at the wrap. You can insert this character in your PostgreSQL query with *replace(field, '-', E'-u200b')*.

Added in version 7.2.1: Wrapping at Zero Width Space

4.1.15 LAYER

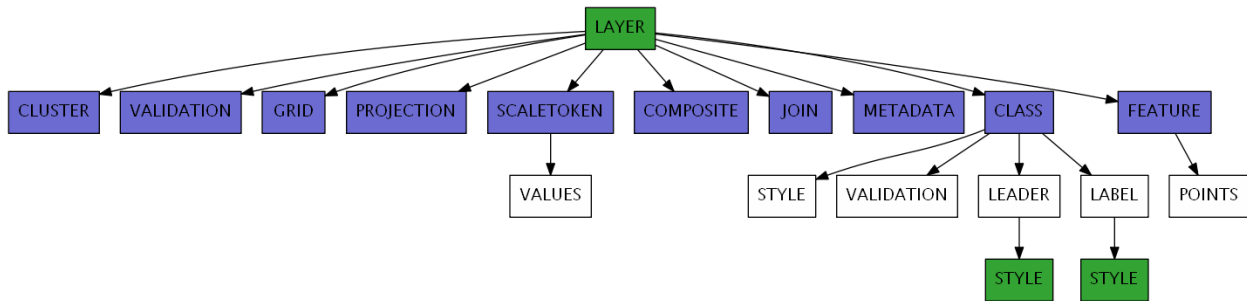

BINDVALS

Added in version 6.0.

This keyword allows name value pairs to be created to bind variables in SQL statements. Variable binding prevents SQL injection by properly escaping strings and integers. Applies to *PostGIS* and *Oracle* connections only.

See also

rfc59

Example:

```

DATA "the_geom from (select * from province where name_e = $1) as foo using unique_
↪gid"
BINDVALS
    "1" "Nova Scotia"
END
  
```

Note

This attribute can be replaced using runtime substitution. See *Run-time Substitution*.

CLASS

Signals the start of a *CLASS* object.

Inside a layer, only a single class will be used for the rendering of a feature. Each feature is tested against each class in the order in which they are defined in the mapfile. The first class that matches the its min/max scale constraints and its *EXPRESSION* check for the current feature will be used for rendering.

This can be controlled with *RENDERMODE* processing directive.

CLASSGROUP [string]

Specify the class's group that would be considered at rendering time. The *CLASS* object's *GROUP* parameter must be used in combination with *CLASSGROUP*.

CLASSITEM [attribute]

Item name in attribute table to use for class lookups.

CLUSTER

Signals the start of a *CLUSTER* object.

The CLUSTER configuration option provides to combine multiple features from the layer into single (aggregated) features based on their relative positions. Supported only for POINT layers.

See also

rfc69

COMPOSITE

Signals the start of a *COMPOSITE* object.

One or more COMPOSITE blocks can be used to signal that rendering should be done in a temporary image and merged onto the final map image in a final step. The options defined inside the COMPOSITE block will determine how this merging should be done (e.g. by applying opacity, composition operator, or pixel filters)

See also

rfc113

CONNECTION [string]

Database connection string to retrieve remote data.

A PostGIS connection string is basically a regular PostgreSQL connection string, it takes the form of “user=nobody password=***** dbname=dbname host=localhost port=5432”

An Oracle connection string: user/pass[@db]

An SDE connection string consists of a hostname, instance name, database name, username and password separated by commas.

Warning

MapServer’s native SDE driver was removed for the MapServer 7.0 release (see [discussion](#)). SDE support can still be accessed through the [OGR driver](#).

See also

Vector Data for specific connection information for various data sources.

See also

See *Kernel Density Estimation (Dynamic Heatmap)* for specific connection information for kernel density estimation.

Note

This attribute can be replaced using runtime substitution. See *Run-time Substitution*.

CONNECTIONOPTIONS

Added in version 7.6.0.

This keyword allows to define connection options expressed as key / value pairs. This is currently only implemented for CONNECTIONTYPE OGR or raster layers, to pass open options to GDAL/OGR drivers.

Example for a GeoJSON datasource to specify the FLATTEN_NESTED_ATTRIBUTES open option of the OGR GeoJSON driver.

```
CONNECTIONOPTIONS
  "FLATTEN_NESTED_ATTRIBUTES" "YES"
END
```

See also

rfc125

CONNECTIONTYPE

[[contour](#)|[kerneldensity](#)|[idw](#)|[local](#)|[ogr](#)|[oraclespatial](#)|[plugin](#)|[postgis](#)|[rasterlabel](#)|[sde](#)|[union](#)|[uvraster](#)|[wfs](#)|[wms](#)]

Type of connection. Default is local. See additional documentation for any other type.

See also

Vector Data for specific connection information for various data sources. See *Union Layer* for combining layers, added in MapServer 6.0

See also

See *Kernel Density Estimation (Dynamic Heatmap)* for specific connection information for kernel density estimation.

See also

See *Inverse distance weighted interpolation* for specific connection information for inverse distance weighted interpolation.

Note

mygis is another connectiontype, but it is deprecated; please see the *MySQL section* of the Vector Data document for connection details.

DATA [filename][[sde parameters]][postgis table/column][oracle table/column]

Full filename of the spatial data to process. No file extension is necessary for shapefiles. Can be specified relative to the SHAPEPATH option from the Map Object.

If this is an SDE layer, the parameter should include the name of the layer as well as the geometry column, i.e. "mylayer,shape,myversion".

If this is a PostGIS layer, the parameter should be in the form of "<columnname> from <tablename>", where "columnname" is the name of the column containing the geometry objects and "tablename" is the name of the table from which the geometry data will be read.

For Oracle, use “shape FROM table” or “shape FROM (SELECT statement)” or even more complex Oracle compliant queries! Note that there are important performance impacts when using spatial subqueries however. Try using MapServer’s *FILTER* whenever possible instead. You can also see the SQL submitted by forcing an error, for instance by submitting a DATA parameter you know won’t work, using for example a bad column name.

In a standard use case, when PostGIS, SpatiaLite, or GeoPackage are used as data source the BBOX filter (bounding boxes intersect, && with PostGIS) is used automatically. However in some rare use case, a subquery can be very time consuming if data is really important as the final data will be filtered only in the query. In order to filter data sooner, ie before the final query, one can filter data directly in the subquery using the !BOX! variable: *WHERE ST_Intersects(wkb_geometry,!BOX!)*.

See also

Vector Data for specific connection information for various data sources.

Note

This attribute can be replaced using runtime substitution. See *Run-time Substitution*.

DEBUG [off|on|0|1|2|3|4|5]

Enables debugging of a layer in the current map.

Debugging with MapServer versions >= 5.0:

Verbose output is generated and sent to the standard error output (STDERR) or the MapServer errorfile if one is set using the “MS_ERRORFILE” environment variable. You can set the environment variable by using the CONFIG parameter at the MAP level of the mapfile, such as:

```
CONFIG "MS_ERRORFILE" "/ms4w/tmp/ms_error.txt"
```

You can also set the environment variable in Apache by adding the following to your httpd.conf:

```
SetEnv MS_ERRORFILE "/ms4w/tmp/ms_error.txt"
```

Once the environment variable is set, the DEBUG mapfile parameter can be used to control the level of debugging output. Here is a description of the possible DEBUG values:

- **DEBUG 0 or OFF** - only msSetError() calls are logged to MS_ERRORFILE. No msDebug() output at all. This is the default and corresponds to the original behavior of MS_ERRORFILE in MapServer 4.x
- **DEBUG 1 or ON** - includes all output from DEBUG 0 plus msDebug() warnings about common pitfalls, failed assertions or non-fatal error situations (e.g. missing or invalid values for some parameters, missing shapefiles in tileindex, timeout error from remote WMS/WFS servers, etc.)
- **DEBUG 2** - includes all output from DEBUG 1 plus notices and timing information useful for tuning mapfiles and applications
- **DEBUG 3** - all of DEBUG 2 plus some debug output useful in troubleshooting problems such as WMS connection URLs being called, database connection calls, etc. This is the recommended level for debugging mapfiles.
- **DEBUG 4** - DEBUG 3 plus even more details...
- **DEBUG 5** - DEBUG 4 plus any msDebug() output that might be more useful to the developers than to the users.

You can also set the debug level by using the “MS_DEBUGLEVEL” environment variable.

The DEBUG setting can also be specified for the entire map, by setting the DEBUG parameter in the *MAP* object.

For more details on this debugging mechanism, please see *Debugging MapServer*.

Debugging with MapServer versions < 5:

Verbose output is generated and sent to the standard error output (STDERR) or the MapServer logfile if one is set using the LOG parameter in the WEB object. Apache users will see timing details for drawing in Apache’s error_log file. Requires MapServer to be built with the DEBUG=MSDEBUG option (–with-debug configure option).

DUMP [true|false]

Removed in version 8.0: Please use *LAYER METADATA* instead.

Switch to allow MapServer to return data in GML format. Useful when used with WMS GetFeatureInfo operations. “false” by default.

See also

[WMS Server](#)

ENCODING [string]

Added in version 7.0.

The encoding used for text in the layer data source. The value must be supported by ICONV (for example “LATIN1”). When *ENCODING* is set (and not equal to “UTF-8”), the data source text attributes will be converted to UTF-8.

Required for displaying international characters in MapServer. More information can be found in the *Label Encoding document*.

EXTENT [minx] [miny] [maxx] [maxy]

The spatial extent of the data. In most cases you will not need to specify this, but it can be used to avoid the speed cost of having MapServer compute the extents of the data. An application can also possibly use this value to override the extents of the map.

FEATURE

Signals the start of a *FEATURE* object.

FILTER [string]

This parameter allows for data specific attribute filtering that is done at the same time spatial filtering is done, but before any CLASS expressions are evaluated. The string is simply a MapServer *expression*:

```
FILTER ("[type]"='road' and [size]<2)
```

Native filters are supported through the *NATIVE_FILTER PROCESSING* key:

```
PROCESSING 'NATIVE_FILTER=id=234'
```

Note

Until MapServer 6, native filters could be specified as:

```
FILTER 'where id=234'.
```

But this is no longer supported.

Note

This attribute can be replaced using runtime substitution. See *Run-time Substitution*.

FILTERITEM [attribute]

Item to use with simple *FILTER* expressions. OGR and shapefiles only.

FOOTER [filename]

Template to use *after* a layer's set of results have been sent. Multiresult query modes only.

GEOMTRANSFORM [<expression>|<Javascript file>]

Added in version 6.4.

Used to indicate that the current feature will be transformed.

- *<expression>*: Applies the given expression to the geometry.

Supported expressions:

- (*buffer([shape],dist)*): Buffer the geometry (*[shape]*) using *dist* ground units as buffer distance. For polygons, a negative *dist* will produce a setback.

Added in version 8.0: *centerline()*

- (*centerline([shape])*): Useful for labeling polygons, creates a centered line (*[shape]*) using a Voronoi diagram generated by GEOS and then additional simplification. Requires GEOS >= 3.5 Centerlines can *only* be computed for polygon shapes.

- * an example showing a generated red centerline that is used to label lakes, from a polygon data-source *lakes.db* (and uses *densify()* to add more vertices to the generated red line, so it follows the lake's shape) :

```
LAYER
  NAME "red-line"
  TYPE LINE
  CONNECTIONTYPE OGR
  CONNECTION "lakes.db"
  DATA "lakes"
  GEOMTRANSFORM (centerline(densify([shape], 0.1)))
  ...
  CLASS
    NAME "red"
    STYLE
      COLOR 255 0 0
    END #style
    LABEL
      COLOR 0 0 0
      FONT sans
      TYPE truetype
      SIZE 7
      POSITION cc
      FORCE TRUE
      ANGLE FOLLOW
    END #label
  END #class
  ...
END #layer
```

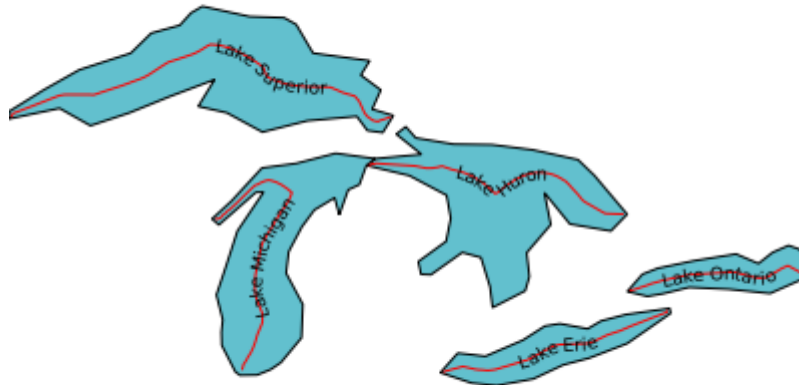

Added in version 8.0: `densify()`

- (`densify([shape],tolerance)`): Add more vertices to the feature (`[shape]`). Requires a positive tolerance value. Might be useful in combination with `centerline()` to add more vertices to the generated labeled line.
- (`generalize([shape],tolerance)`): simplifies a geometry (`[shape]`) in way comparable to FME's ThinNoPoint algorithm. See <http://trac.osgeo.org/gdal/ticket/966> for more information.

Added in version 8.0: `inner()`

- (`inner([shape])`): creates an inner corresponding ring from an input polygon, as a new `[shape]`
- (`simplify([shape],tolerance)`): simplifies a geometry (`[shape]`) using the standard Douglas-Peucker algorithm.

* an example showing a generated red centerline that is used to label a province, from a polygon datasource `ns.db` (and uses `simplify()` to reduce the vertices in the generated line) :

```
LAYER
  NAME "red-line"
  TYPE LINE
  STATUS ON
  CONNECTIONTYPE OGR
  CONNECTION "ns.db"
  DATA "ns"
  ...
  GEOMTRANSFORM (simplify((centerline([shape])), 10000))
  CLASS
    NAME "red"
    STYLE
      COLOR 255 0 0
    END #style
    LABEL
      COLOR 0 0 0
      FONT sans
      TYPE truetype
```

(continues on next page)

(continued from previous page)

```

SIZE 10
POSITION AUTO
MINFEATURESIZE AUTO
ANGLE FOLLOW
END #label
END #class
...
END #layer

```



- (*simplifypt([shape], tolerance)*): simplifies a geometry (*[shape]*), ensuring that the result is a valid geometry having the same dimension and number of components as the input. *tolerance* must be non-negative.
- (*smoothsia([shape], smoothing_size, smoothing_iteration, preprocessing)*): will smooth a geometry (*[shape]*) using the SIA algorithm

Added in version 8.0: `outer()`

- (*outer([shape])*): creates an outer corresponding ring from an input polygon, as a new *[shape]*. This might be useful when you want to ignore islands when labeling a lake.

See also

[GEOMTRANSFORM - Geometry Transformations](#) and [shape_smoothing](#)

There is a difference between STYLE and LAYER GEOMTRANSFORM. LAYER-level will receive ground coordinates (meters, degrees, etc) and STYLE-level will receive pixel coordinates. The argument to methods such as `simplify()` must be in the same units as the coordinates of the shapes at that point of the rendering workflow, i.e. pixels at the STYLE-level and in ground units at the LAYER-level.

```

LAYER NAME "my_layer"
TYPE LINE
STATUS DEFAULT

```

(continues on next page)

(continued from previous page)

```

DATA "lines.shp"
GEOMTRANSFORM (simplify([shape], 10)) ## 10 ground units
CLASS
  STYLE
    GEOMTRANSFORM (buffer([shape], 5) ## 5 pixels
    WIDTH 2
    COLOR 255 0 0
  END
END
END

```

The [map_cellsize] variable is available if you need to pass a pixel value at the LAYER-level.

```

LAYER NAME "my_layer"
  TYPE LINE
  STATUS DEFAULT
  DATA "lines.shp"
  UNITS meters
  # 10 * [map_cellsize] == 10 pixels converted to ground units
  GEOMTRANSFORM (simplify([shape], [map_cellsize]*10))
...

```

To get this variable working in the math expression parser, the [map_cellsize] has to be converted into the layer ground unit. If you choose to use [map_cellsize] in your GEOMTRANSFORM expression, you must explicitly set the UNITS option in the layer.

- `<Javascript file>`: A Javascript file that returns a new geometry. See *Javascript transformation*.

Added in version 7.0.

```

LAYER
  ...
  GEOMTRANSFORM "javascript://transform.js" # relative path
END

```

or

```

LAYER
  ...
  GEOMTRANSFORM "javascript:///home/user/transform.js" # absolute path
END

```

Note

Requires *V8 MapScript Support*.

See also

GEOMTRANSFORM - Geometry Transformations

GRID

Signals the start of a *GRID* object.

GROUP [name]

Name of a group that this layer belongs to. The group name can then be reference as a regular layer name in the template files, allowing to do things like turning on and off a group of layers at once.

If a group name is present in the `LAYERS` parameter of a CGI request, all the layers of the group are returned (the `STATUS` of the `LAYERS` have no effect).

HEADER [filename]

Template to use *before* a layer's set of results have been sent. Multiresult query modes only.

JOIN

Signals the start of a *JOIN* object.

LABELANGLEITEM [attribute]

Removed in version 5.0: Please see the *LABEL* object's `ANGLE` parameter instead.

For MapServer versions < 5.0, this is the item name in attribute table to use for class annotation angles. Values should be in degrees.

LABELCACHE [on|off]

Specifies whether labels should be drawn as the features for this layer are drawn, or whether they should be cached and drawn after all layers have been drawn. Default is on. Label overlap removal, auto placement etc... are only available when the label cache is active.

LABELITEM [attribute]

Item name in attribute table to use for class annotation (i.e. labeling).

LABELMAXSCALEDENOM [double]

Minimum scale at which this `LAYER` is labeled. Scale is given as the denominator of the actual scale fraction, for example for a map at a scale of 1:24,000 use 24000. Implemented in MapServer 5.0, to replace the deprecated `LABELMAXSCALE` parameter. Must be greater or equal to 0.

See also

Map Scale

LABELMINSCALEDENOM [double]

Maximum scale at which this `LAYER` is labeled. Scale is given as the denominator of the actual scale fraction, for example for a map at a scale of 1:24,000 use 24000. Implemented in MapServer 5.0, to replace the deprecated `LABELMINSCALE` parameter. Must be greater or equal to 0.

See also

Map Scale

LABELREQUIRES [expression]

Sets context for labeling this layer, for example:

```
LABELREQUIRES "![orthoquads]"
```

means that this layer would NOT be labeled if a layer named "orthoquads" is on. The expression consists of a boolean expression based on the status of other layers, each [layer name] substring is replaced by a 0 or a 1 depending on that layer's `STATUS` and then evaluated as normal. Logical operators AND and OR can be used.

LABELSIZEITEM [attribute]

Removed in version 5.0: Please see the *LABEL* object's `SIZE` parameter instead.

For MapServer versions < 5.0, this is the item name in attribute table to use for class annotation sizes. Values should be in pixels.

MASK [layername]

The data from the current layer will only be rendered where it intersects features from the [layername] layer. [layername] must reference the NAME of another *LAYER* defined in the current mapfile. can be any kind of MapServer layer, i.e. vector or raster. If the current layer has labelling configured, then only labels who's label-point fall inside the unmasked area will be added to the labelcache (the actual glyphs for the label may be rendered ontop of the masked-out area).

Note

Unless you want the features of [layername] to actually appear on the generated map, [layername] should usually be set to *STATUS OFF*.

See also

rfc79

Note

This attribute can be replaced using runtime substitution. See *Run-time Substitution*.

MAXFEATURES [integer]

Specifies the number of features that should be drawn for this layer in the CURRENT window. Has some interesting uses with annotation and with sorted data (i.e. lakes by area). Must be greater than 0.

MAXGEOWIDTH [double]

Added in version 5.4.0.

Maximum width, in the map's geographic units, at which this LAYER is drawn. If MAXSCALEDENOM is also specified then MAXSCALEDENOM will be used instead. Must be greater than 0.

The width of a map in geographic units can be found by calculating the following from the extents:

```
[maxx] - [minx]
```

MAXSCALEDENOM [double]

Added in version 5.0.0: Replaced MAXSCALE.

Minimum scale at which this LAYER is drawn. Scale is given as the denominator of the actual scale fraction, for example for a map at a scale of 1:24,000 use 24000. Must be greater or equal to 0.

See also

Map Scale

METADATA

This keyword allows for arbitrary data to be stored as name value pairs. This is used with *OGC WMS* to define things such as layer title. It can also allow more flexibility in creating templates, as anything you put in here will be accessible via template tags.

Example:

```
METADATA
  "title" "My layer title"
  "author" "Me!"
END
```

Note

Runtime substitution can be used to replace metadata values, but not keys. See *Run-time Substitution*

MINFEATURESIZE [integer]

Minimum feature size (in pixels) for shapes in the layer. Must be greater than 0.

MINGEOWIDTH [double]

Added in version 5.4.0.

Minimum width, in the map's geographic units, at which this LAYER is drawn. If MINSCALEDENOM is also specified then MINSCALEDENOM will be used instead. Must be greater than 0.

The width of a map in geographic units can be found by calculating the following from the extents:

```
[maxx] - [minx]
```

MINSCALEDENOM [double]

Maximum scale at which this LAYER is drawn. Scale is given as the denominator of the actual scale fraction, for example for a map at a scale of 1:24,000 use 24000. Implemented in MapServer 5.0, to replace the deprecated MINSCALE parameter. Must be greater or equal to 0.

See also

Map Scale

NAME [string]

Short name for this layer. This name is the link between the mapfile and web interfaces that refer to this name. They must be identical. The name should be unique, unless one layer replaces another at different scales. Use the GROUP option to associate layers with each other. It is recommended that the name not contain spaces, special characters, or begin with a number (which could cause problems through interfaces such as OGC services).

Tip

It is **strongly recommended** that you set a NAME parameter for every LAYER.

OFFSITE [r] [g] [b] | [hexadecimal string]

Sets the color index to treat as transparent for raster layers.

- *r*, *g* and *b* shall be integers [0..255]. To specify black pixels, the following is used:

```
OFFSITE 0 0 0
```

- *hexadecimal string* can be
 - RGB value: “#rrggbb”. To specify magenta, the following is used:

```
OFFSITE "#FF00FF"
```

- RGBA value (adding translucence): “#rrggbaa”. To specify a semi-translucent magenta, the following is used:

```
OFFSITE "#FF00FFCC"
```

OPACITY [integer|alpha]

Removed in version 8.0: Use a *COMPOSITE* block instead.

PLUGIN [filename]

Additional library to load by MapServer, for this layer. This is commonly used to load specific support for Oracle and Microsoft SQL Server layers, such as:

For MapServer >=8:

```
CONNECTIONTYPE PLUGIN
CONNECTION "username/password@hostname:port/database"
PLUGIN "oci"
DATA "geometrycolumn FROM schema.table USING UNIQUE column SRID 4326"
```

Where “oci” is an alias mapped in the global *CONFIG* file:

```
PLUGINS
# new keyed approach to plugins
"mssql" "C:/apps/gisinternals/bin/ms/plugins/mssql2008/msplugin_mssql2008.
dll"
"oci" "C:/apps/gisinternals/bin/ms/plugins/oci/msplugin_oracle.dll"
"mssql_ms4w" "C:/ms4w/msplugins/mssql/msplugin_mssql2008.dll"
END
```

For MapServer <8:

```
CONNECTIONTYPE PLUGIN
CONNECTION "server=mysqlserver2008.com;uid=dbusername;pwd=dbpassword;
database=Roads Database;Integrated Security=false"
PLUGIN "C:/ms4w/msplugins/mssql/msplugin_mssql2008.dll"
DATA "the_geom from roads"
```

POSTLABELCACHE [true|false]

Tells MapServer to render this layer after all labels in the cache have been drawn. Useful for adding neatlines and similar elements. Default is false.

PROCESSING [string]

Passes a processing directive to be used with this layer. The supported processing directives vary by layer type, and the underlying driver that processes them.

Note

This attribute can be replaced using runtime substitution. See *Run-time Substitution*.

- **ArcSDE Directives** - All ArcSDE processing options are described in *ArcSDE*. Here are two examples.

```
PROCESSING "QUERYORDER=ATTRIBUTE"
PROCESSING "OBJECTID=OBJECTID"
```

- **Attributes Directive** - The ITEMS processing option allows to specify the name of attributes for inline layers or specify the subset of the attributes to be used by the layer, such as:

```
PROCESSING "ITEMS=itemname1,itemname2,itemname3"
```

- **Clustering** - cluster object directives are described in *CLUSTER*

```
PROCESSING "CLUSTER_GET_ALL_SHAPES=ON"
PROCESSING "CLUSTER_KEEP_LOCATIONS=ON"
PROCESSING "CLUSTER_USE_MAP_UNITS=ON"
PROCESSING "ITEMS=attribute1,attribute2,attribute3"
```

- **Connection Pooling Directive** - This is where you can enable connection pooling for certain layer types. Connection pooling will allow MapServer to share the handle to an open database or layer connection throughout a single map draw process. Additionally, if you have FastCGI enabled, the connection handle will stay open indefinitely, or according to the options specified in the *FastCGI* configuration. *Oracle Spatial*, *ArcSDE*, *OGR Vector Layers Through MapServer* and *PostGIS/PostgreSQL* currently support this approach. “DEFER” enables connection pooling; “ALWAYS” will always close the connection after use, and will also not try to reuse a shared connection from the pool that might come from another layer.

```
PROCESSING "CLOSE_CONNECTION=DEFER"
```

or

```
PROCESSING "CLOSE_CONNECTION=ALWAYS"
```

- **Contour Directives** - contour directives are described in *Contour*.

```
PROCESSING "BANDS=1"
PROCESSING "CONTOUR_INTERVAL=5"
PROCESSING "CONTOUR_LEVELS=100,500,1000"
PROCESSING "CONTOUR_ITEM=elevation"
```

- **Kernel density radius**

Added in version 7.0.

Radius in pixels of the gaussian filter to apply to the bitmap array once all features have been accumulated. Higher values result in increased cpu time needed to compute the filtered data.

```
PROCESSING "KERNELDENSITY_RADIUS=10"
```

- **Kernel density compute borders**

Added in version 7.0.

A kernel of radius “r” cannot be applied to “r” pixels along the borders of the image. The default is to extend the search rectangle of the input datasource to include features “r” pixels outside of the current map extent so that the computed heatmap extends to the full extent of the resulting image. This can be deactivated when tiling if the tiling software applies a metabuffer of “r” pixels to its requests, to avoid the performance overhead of computing this extra information.

```
PROCESSING "KERNELDENSITY_COMPUTE_BORDERS=ON|OFF"
```

- **Kernel density normalization**

Added in version 7.0.

If set to "AUTO", the created raster band will be scaled such that its intensities range from 0 to 255, in order to fully span the configured color ramp. Such behavior may not be desirable (typically for tiling) as the resulting intensity of a pixel at a given location will vary depending on the extent of the current map request. If set to a numeric value, the samples will be multiplied by the given value. It is up to the user to determine which scaling value to use to make the resulting pixels span the full 0-255 range; determining that value is mostly a process of trial and error. Pixels that fall outside the 0-255 range will be clipped to 0 or 255.

```
PROCESSING "KERNELDENSITY_NORMALIZATION=AUTO|numeric"
```

- **Inverse distance weight interpolation radius**

Added in version 8.0.

Radius in pixels of the search radius of features to take into account. Higher values result in increased cpu time needed to compute the filtered data. The default is the dimension of the image to render.

```
PROCESSING "IDW_RADIUS=10"
```

- **Inverse distance weight interpolation compute borders**

Added in version 8.0.

A kernel of radius "r" cannot be applied to "r" pixels along the borders of the image. The default is to extend the search rectangle of the input datasource to include features "r" pixels outside of the current map extent so that the computed result extends to the full extent of the resulting image. This can be deactivated when tiling if the tiling software applies a metabuffer of "r" pixels to its requests, to avoid the performance overhead of computing this extra information.

```
PROCESSING "IDW_COMPUTE_BORDERS=ON|OFF"
```

- **Inverse distance weight interpolation power**

Added in version 8.0.

Value such that $1 / \text{distance}^{\text{power}}$ is the weight applied when computing pixel values. The default is 1.0.

```
PROCESSING "IDW_POWER=1"
```

- **Raster colour ramping**

Added in version 7.0.

RANGE_COLORSPACE=RGB|HSL - The default RANGE support interpolates colors between stops in RGB space, which usually results in washed out colors. The interpolation can be done in HSL space which usually results in wanted output for heatmaps.

```
PROCESSING "RANGE_COLORSPACE=HSL"
```

- **Label Directive** - The LABEL_NO_CLIP processing option can be used to skip clipping of shapes when determining associated label anchor points. This avoids changes in label position as extents change between map draws. It also avoids duplicate labels where features appear in multiple adjacent tiles when creating tiled maps.

```
PROCESSING "LABEL_NO_CLIP=True"
```

- **Line Rendering Directive** - The POLYLINE_NO_CLIP processing option can be used to skip clipping of shapes when rendering styled lines (dashed or styled with symbols). This avoids changes in the line styling as extents change between map draws. It also avoids edge effects where features appear in multiple adjacent tiles when creating tiled maps.

```
PROCESSING "POLYLINE_NO_CLIP=True"
```

- **Class Rendering Directive**

Added in version 7.6.

The RENDERMODE processing option specifies how classes are selected for rendering a layer. Default value, and historic behaviour, is FIRST_MATCHING_CLASS: only the first applicable class is selected to render a feature (see *CLASS description*). The other available value is ALL_MATCHING_CLASSES: all applicable classes are used to render a feature, each one being used on top of the previous ones. This is the default behaviour with SLD styles.

```
PROCESSING "RENDERMODE=ALL_MATCHING_CLASSES"
```

- **OGR Styles Directive** - This directive can be used for obtaining label styles through MapScript. For more information see the *MapServer's OGR document*.

```
PROCESSING "GETSHAPE_STYLE_ITEMS=all"
```

- **MSSQL specific options** - MSSQL_READ_WKB=TRUE - Uses WKB (Well Known Binary) format instead of native format when fetching geometries.

```
PROCESSING "MSSQL_READ_WKB=TRUE"
```

- **Native filter Directive**

Added in version 7.0.

This directive can be used to do driver specific filtering. For database connections the string is a SQL WHERE clause that is valid with respect to the underlying database.

```
PROCESSING "NATIVE_FILTER=id=234"
```

- **PostGIS specific options** - FORCE2D=YES can be used to force 2D only geometries to be retrieved from PostGIS.

```
PROCESSING "FORCE2D=YES"
```

- **Vector field specific rendering options** - UV_SPACING: The spacing is the distance, in pixels, between arrows to be displayed in the vector field. Default is 32. UV_SIZE_SCALE: Used to convert the vector lengths (magnitude) of the raster to pixels for a better rendering. Default is 1.

```
PROCESSING "UV_SPACING=40"
PROCESSING "UV_SIZE_SCALE=0.2"
```

- **AGG renderer tweaking** - This directive can be used for setting the linear gamma to be used when rendering polygon features. The default value of 0.75 (that can be overridden at the *OUTPUTFORMAT* level) can be set to a lower value to limit/remove the faint outlines that appear between adjacent polygons. A value of 0.5 is usually good enough.

Note that starting with MapServer 8.4, a GAMMA processing option is also available for rasters, but its default value is 1.0.

```
PROCESSING "GAMMA=0.5"
```

- **Raster Directives** - All raster processing options are described in *Raster Data*. Here we see the SCALE and BANDS directives used to autoscale raster data and alter the band mapping.

```
PROCESSING "SCALE=AUTO"
PROCESSING "BANDS=3,2,1"
```

- **Union layer Directives** - The following processing options can be used with the union layers: UNION_STATUS_CHECK (TRUE or FALSE) - controls whether the status of the source layers should be checked and the invisible layers (STATUS=OFF) should be skipped. Default value is FALSE. UNION_SCALE_CHECK (TRUE or FALSE) - controls whether the scale range of the source layers should be checked and the invisible layers (falling outside of the scale range and zoom range) should be skipped. Default value is TRUE. UNION_SRCLAYER_CLOSE_CONNECTION - override the connection pool setting of the source layers. By introducing this setting we alter the current behaviour which is equivalent to: "UNION_SRCLAYER_CLOSE_CONNECTION=ALWAYS"

```
PROCESSING "UNION_STATUS_CHECK=FALSE"
PROCESSING "UNION_SCALE_CHECK=TRUE"
PROCESSING "UNION_SRCLAYER_CLOSE_CONNECTION=ALWAYS"
```

PROJECTION

Signals the start of a *PROJECTION* object.

REQUIRES [expression]

Sets context for displaying this layer (see *LABELREQUIRES*).

An example could be that you have a *states_poly* layer that you want turned off whenever a *modis* layer is turned on; in this case you would set the *REQUIRES* parameter in the *states_poly* layer such as:

```
LAYER
  NAME "states_poly"
  TYPE POLYGON
  REQUIRES "![modis]"
  ...
```

with REQUIRES:

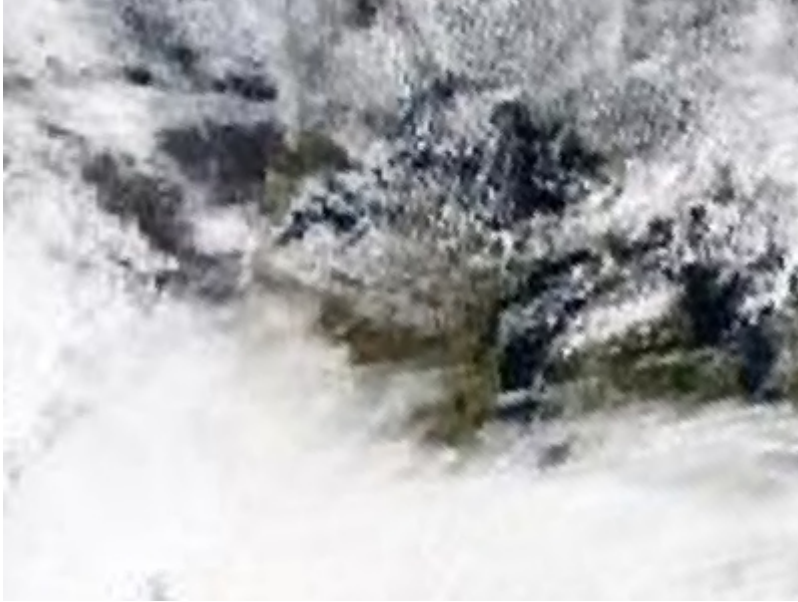

without *REQUIRES*



The *REQUIRES* setting should affect all modes (confirmed through testing is: mode=map, WMS GetMap, MapScript, and map2img commandline).

SCALETOKEN

Added in version 6.4.

Signals the start of a *SCALETOKEN* object. Allows scale dependent string substitutions. See rfc86.

```
LAYER
...
SCALETOKEN
  NAME "%pri%"
  VALUES
    "0" "1"
```

(continues on next page)

(continued from previous page)

```

    "1000" "2"
    "10000" "3"
  END # VALUES
END # SCALETOKEN
# data from a specific table:
DATA "geom from mytable_%pri%"
# data from a specific Shapefile format dataset:
DATA "/path/to/roads_%pri%.shp"
# data from a specific column in the table:
DATA "geom_%pri% from roads"
# filtering:
DATA "geom_%pri% from (select * from roads where pri > %pri%) as foo"
CLASS
  ...
END # CLASS
END # LAYER

```

In the previous example, `%pri%` would be replaced by:

- “1” for scale denominators smaller than 1,000, giving:

```

DATA "geom from mytable_1"
DATA "/path/to/roads_1.shp"
DATA "geom_1 from roads"
DATA "geom_1 from (select * from roads where pri > 1) as foo"

```

- “2” for scale denominators between 1,000 and 10,000:

```

DATA "geom from mytable_2"
DATA "/path/to/roads_2.shp"
DATA "geom_2 from roads"
DATA "geom_2 from (select * from roads where pri > 2) as foo"

```

- “3” for scale denominators larger than 10,000:

```

DATA "geom from mytable_3"
DATA "/path/to/roads_3.shp"
DATA "geom_3 from roads"
DATA "geom_3 from (select * from roads where pri > 3) as foo"

```

SIZEUNITS [feet|inches|kilometers|meters|miles|nauticalmiles|pixels]

Sets the unit of *STYLE* object *SIZE* values (default is pixels). Useful for simulating buffering. *nauticalmiles* was added in MapServer 5.6.

STATUS [on|off|default]

Sets the current status of the layer. Often modified by MapServer itself. Default turns the layer on permanently.

Note

In *CGI* mode, layers with `STATUS DEFAULT` cannot be turned off using normal mechanisms. It is recommended to set layers to `STATUS DEFAULT` while debugging a problem, but set them back to `ON/OFF` in normal use.

Note

For *WMS*, layers in the server mapfile with STATUS DEFAULT are always sent to the client.

Note

The STATUS of the individual layers of a GROUP has no effect when the group name is present in the LAYERS parameter of a CGI request - all the layers of the group will be returned.

STYLEITEM [<attribute>|auto|<javascript file>|<slid file>]

Styling based on attributes, generated with JavaScript, or generated from an SLD file.

- *<attribute>*: Item to use for feature specific styling. The style information may be represented by a separate attribute (style string) attached to the feature. MapServer supports the following style string representations:

- **MapServer STYLE definition**

- * The style string can be represented as a MapServer *STYLE* block according to the following example:

```
STYLE BACKGROUNDCOLOR 128 0 0 COLOR 0 0 208 END
```

- **MapServer CLASS definition**

- * By specifying the entire *CLASS* instead of a single style allows to use further options (like setting expressions, label attributes, multiple styles) on a per feature basis.

- **OGR Style String**

- * MapServer support rendering the OGR style string format according to the *OGR - Feature Style Specification* documentation. Currently only a few data sources support storing the styles along with the features (like MapInfo, AutoCAD DXF, Microstation DGN), however those styles can easily be transferred to many other data sources as a separate attribute by using the *ogr2ogr* command line tool as follows:

```
ogr2ogr -sql "select *, OGR_STYLE from srclayer" "dstlayer" "srclayer"
```

- **SLD String**

Added in version 8.2.0.

- * Different Styled Layer Descriptor documents (see *SLD*) can be stored as strings in the feature attribute to allow styling on a per feature basis. The SLD string must end with `StyledLayerDescriptor>` (part of the SLD closing tag) for it to be interpreted as SLD.

To use the first NamedLayer in the SLD string, whether or not the LAYER *NAME* matches the NamedLayer Name, add a **SLD_USE_FIRST_NAMEDLAYER METADATA** key and set its value to **“true”**.

```
LAYER
...
STYLEITEM "STYLE" # name of the attribute containing styling_
information
METADATA
  "SLD_USE_FIRST_NAMEDLAYER" "true"
```

(continues on next page)

(continued from previous page)

```
END
END
```

See also

rfc138

- *AUTO*: The value: *AUTO* can be used for automatic styling.
 - Automatic styling can be provided by the driver. Currently, only the OGR driver supports automatic styling.
 - When used for a *Union Layer*, the styles from the source layers will be used.
- *<Javascript file>*:

Added in version 6.6.

A Javascript file that returns a new string containing either a *STYLE* definition or a *CLASS* definition with one or multiple styles. See *STYLEITEM Javascript*.

```
LAYER
...
STYLEITEM "javascript://myscript.js" # relative path
CLASS
END
END
```

or

```
LAYER
...
STYLEITEM "javascript:///home/user/myscript.js" # absolute path
CLASS
END
END
```

Note

Requires *V8 MapScript Support*.

- *<SLD file>*:

Added in version 8.2.0.

A path to an SLD file. The path must start with the prefix **sld://**, and can be a path relative to the Mapfile, or an absolute path. *CLASS* and *STYLE* blocks will then be generated based on the SLD document.

```
LAYER
...
STYLEITEM "sld://mysldfile.xml"
END
```

For SLD files containing multiple NamedLayers, if Name matches the LAYER name then this style will be used. If there is no name match then the first NamedLayer in the SLD will be used. See *Named Styles support* for more details.

To enforce matching of a NamedLayer Name and the LAYER *NAME* a *METADATA* key can be set to “false” as in the example below:

```
LAYER
...
STYLEITEM "sld://mysldfile.xml"
METADATA
  "SLD_USE_FIRST_NAMEDLAYER" "false"
END
END
```

See also

rfc138

SYMBOLSCALEDENOM [double]

The scale at which symbols and/or text appear full size. This allows for dynamic scaling of objects based on the scale of the map. If not set then this layer will always appear at the same size. Scaling only takes place within the limits of MINSIZE and MAXSIZE as described above. Scale is given as the denominator of the actual scale fraction, for example for a map at a scale of 1:24,000 use 24000. Implemented in MapServer 5.0, to replace the deprecated SYMBOLSCALE parameter. Must be greater or equal to 1.

See also

Map Scale

TEMPLATE [file|url]

Used as a global alternative to *CLASS TEMPLATE*. See *Templating* for more info.

TILEINDEX [filename|layername]

Name of the tileindex file or layer. A tileindex is similar to an ArcInfo library index. The tileindex contains polygon features for each tile. The item that contains the location of the tiled data is given using the TILEITEM parameter. When a file is used as the tileindex for shapefile or raster layers, the tileindex should be a shapefile. For CONNECTIONTYPE OGR layers, any OGR supported datasource can be a tileindex. Normally the location should contain the path to the tile file relative to the shapepath, not relative to the tileindex itself. If the DATA parameter contains a value then it is added to the end of the location. When a tileindex layer is used, it works similarly to directly referring to a file, but any supported feature source can be used (ie. postgres, oracle).

Note

All files in the tileindex should have the same coordinate system, and for vector files the same set of attributes in the same order.

Note

Starting with MapServer 6.4 for raster layers and MapServer 7.2 for vector layers, tileindexes with tiles of different projections can be used. For that, the *TILESRS* parameter must be specified.

Note

This attribute can be replaced using runtime substitution. See *Run-time Substitution*.

TILEITEM [attribute]

Item that contains the location of an individual tile, default is “location”.

TILESRS [attribute]

Name of the attribute that contains the SRS of an individual tile. That SRS can be expressed in WKT format, as an EPSG:XXXX code or as a PROJ string. If the tileindex contains rasters in different projections, this option must be specified. If the tileindex has been generated with gdalindex (GDAL >= 2.0) or ogrindex (GDAL >= 2.2), the value of TILESRS is the value of the -src_srs_name option of gdalindex/ogrindex. See *Tileindexes with tiles in different projections*

Note

This option is currently available only on raster layers.

TOLERANCE [double]

Sensitivity for point based queries (i.e. via mouse and/or map coordinates). Given in TOLERANCEUNITS. If the layer is a POINT or a LINE, the default is 3. For all other layer types, the default is 0. To restrict polygon searches so that the point must occur in the polygon set the tolerance to zero. This setting does not apply to WFS GetFeature operations.

TOLERANCEUNITS [pixels|feet|inches|kilometers|meters|miles|nauticalmiles|dd]

Units of the TOLERANCE value. Default is pixels. *Nauticalmiles* was added in MapServer 5.6.

TRANSFORM [true|false] | [ul|uc|ur|cl|cc|cr|ll|lc|lr]

Tells MapServer whether or not a particular layer needs to be transformed from some coordinate system to image coordinates. Default is true. This allows you to create shapefiles in image/graphics coordinates and therefore have features that will always be displayed in the same location on every map. Ideal for placing logos or text in maps. Remember that the graphics coordinate system has an origin in the upper left hand corner of the image, contrary to most map coordinate systems.

Version 4.10 introduces the ability to define features with coordinates given in pixels (or percentages, see UNITS), most often inline features, relative to something other than the UL corner of an image. That is what ‘TRANSFORM FALSE’ means. By setting an alternative origin it allows you to anchor something like a copyright statement to another portion of the image in a way that is independent of image size.

TRANSPARENCY [integer|alpha]

Removed in version 8.0: Use *COMPOSITE* instead.

TYPE [chart|circle|line|point|polygon|raster|query]

Specifies how the data should be drawn. Need not be the same as the shapefile type. For example, a polygon shapefile may be drawn as a point layer, but a point shapefile may not be drawn as a polygon layer. Common sense rules.

In order to differentiate between POLYGONs and POLYLINES (which do not exist as a type), simply respectively use or omit the COLOR keyword when classifying. If you use it, it’s a polygon with a fill color, otherwise it’s a polyline with only an OUTLINECOLOR.

A *circle* must be defined by a a minimum bounding rectangle. That is, two points that define the smallest square that can contain it. These two points are the two opposite corners of said box. The following is an example using inline points to draw a circle:

```

LAYER
  NAME 'inline_circles'
  TYPE CIRCLE
  STATUS ON
  FEATURE
    POINTS
      74.01 -53.8
      110.7 -22.16
    END
  END
  CLASS
    STYLE
      COLOR 0 0 255
    END
  END
END

```

TYPE query means the layer can be queried but not drawn.

Note

TYPE annotation has been deprecated since version 6.2. Identical functionality can be obtained by adding *LABEL* level *STYLE* blocks, and do not require loading the datasets twice in two different layers as was the case with layers of *TYPE annotation*.

See also

The *Dynamic Charting* HowTo for *TYPE chart*.

UNITS [dd|feet|inches|kilometers|meters|miles|nauticalmiles|percentages|pixels]

Units of the layer. *percentages* (in this case a value between 0 and 1) was added in MapServer 4.10 and is mostly geared for inline features. *nauticalmiles* was added in MapServer 5.6.

UTFDATA [string]

Added in version 7.0.

A UTFGrid JSON template. MapServer expression syntax (`expressionObj`). If no *UTFDATA* is provided, no data beyond the *UTFITEM* values will be exposed. If *UTFITEM* is set, the *UTFDATA* expose those so that keys and data can be connected. See `rfc93` and *UTFGrid Output*.

```
UTFDATA "{ \"id\": \"[fid]\", \"name\": \"[name]\", \"area\": \"[area]\" }"
```

UTFITEM [string]

Added in version 7.0.

The attribute to use as the ID for the UTFGrid. If *UTFITEM* is not set, the sequential id (based on rendering order) is being used. If *UTFITEM* is set, the *UTFDATA* expose those so that keys and data can be connected. See `rfc93` and *UTFGrid Output*.

```
UTFITEM "fid"
```

VALIDATION

Signals the start of a *VALIDATION* block.

As of MapServer 5.4.0, *VALIDATION* blocks are the preferred mechanism for specifying validation patterns for CGI param runtime substitutions. See *Run-time Substitution*.

4.1.16 LEADER

Table of Contents

- *LEADER*
 - *Description*
 - *Supported Layer Types*
 - *Mapfile Parameters*
 - *Mapfile Snippet*
 - *Example: World Countries Labels*

Description

Since version 6.2, MapServer has the ability to draw label lines to features where space is an issue for the label (often when the label text is larger than the polygon being labelled). This feature was added through rfc81.

Supported Layer Types

POINT, LINE, POLYGON

Mapfile Parameters

GRIDSTEP [integer]

Specifies the number of pixels between positions that are tested for a label line. You might start with a value of 5, and increase depending on performance (see example below). Must be greater than 0.

MAXDISTANCE [integer]

Specifies the maximum distance in pixels from the normal label location that a leader line can be drawn. You might start with a value of 30, and increase depending on the resulting placement (see example below). Must be greater than 0.

STYLE

Signals the start of a *STYLE* object. Use this to style the leader line.

Mapfile Snippet

```
LAYER
  NAME "my-labels"
  TYPE POLYGON
  ...
  CLASS
    ...
    LABEL
    ...
  END
  LEADER
    GRIDSTEP 5 # number of pixels between positions that are tested
```

(continues on next page)

(continued from previous page)

```

MAXDISTANCE 30 # distance in pixels that leader text can be drawn
STYLE # normal line styles are supported
  COLOR 255 0 0
  WIDTH 1
END
END
END
END

```

Example: World Countries Labels

The following example uses a polygon layer to display country labels.

Note

The data and mapfile for this example are available for download at: <https://download.osgeo.org/mapserver/tickets/label-leader.zip> (11MB).

Mapfile Example #1

```

MAP

NAME "leader-test"
STATUS ON
SIZE 800 600
SYMBOLSET "../etc/symbols.txt"
EXTENT -43 10 83 83
UNITS DD
SHAPEPATH "../data"
IMAGECOLOR 255 255 255
FONTSET "../etc/fonts.txt"

WEB
  IMAGEPATH "/ms4w/tmp/ms_tmp/"
  IMAGEURL "/ms_tmp/"
END

#
# Start of layer definitions
#

LAYER
  NAME "continents"
  TYPE POLYGON
  STATUS ON
  DATA "world_countries-dissolve.shp"
  LABELITEM "NA2DESC"
  CLASS
    NAME "World Countries"

```

(continues on next page)

(continued from previous page)

```
STYLE
  COLOR 200 200 200
  OUTLINECOLOR 120 120 120
END
LABEL
  COLOR 0 0 0
  FONT sans
  TYPE truetype
  SIZE 8
  POSITION AUTO
  PARTIALS FALSE
  OUTLINECOLOR 255 255 255
  MINFEATURESIZE 2
  MINDISTANCE 1000
  BUFFER 5
END
#####
# Leader Object
#####
LEADER
  GRIDSTEP 40
  MAXDISTANCE 1000
  STYLE
    COLOR 200 100 100
    WIDTH 2
  END
END
END
END
END # Map File
```

Map Image



Mapfile Example #2

This time use a shorter maximum leader line (MAXDISTANCE) and increase the number of tests (GRIDSTEP).

```
MAP
LAYER
...
CLASS
...
LABEL
...
END
#####
# Leader Object
#####
LEADER
  GRIDSTEP 10
  MAXDISTANCE 100
  STYLE
    COLOR 200 100 100
```

(continues on next page)

(continued from previous page)

```

WIDTH 2
END
END
END
END
END # Map File
    
```

Map Image



4.1.17 LEGEND

The size of the legend image is NOT known prior to creation so be careful not to hard-code width and height in the tag in the template file.

IMAGECOLOR [r] [g] [b] | [hexadecimal string]

Color to initialize the legend with (i.e. the background).

- *r*, *g* and *b* shall be integers [0..255]. To specify green, the following is used:

```

IMAGECOLOR 0 255 0
    
```

- *hexadecimal string* can be
 - RGB value: “#rrgbb”. To specify magenta, the following is used:

```
IMAGECOLOR "#FF00FF"
```

- RGBA value (adding translucence): “#rrggbaa”. To specify a semi-translucent magenta, the following is used:

```
IMAGECOLOR "#FF00FFCC"
```

INTERLACE [on|off]

Deprecated since version 4.6.

Default is [on]. This keyword is now deprecated in favor of using the FORMATOPTION “INTERLACE=ON” line in the *OUTPUTFORMAT* declaration.

KEYSIZE [x][y]

Size of symbol key boxes in pixels. Default is 20 by 10. Minimum values are 5, and maximum values are 1000.

KEYSPACING [x][y]

Spacing between symbol key boxes ([y]) and labels ([x]) in pixels. Default is 5 by 5. Minimum values are 0, and maximum values are 50.

LABEL

Signals the start of a *LABEL* object

OUTLINECOLOR [r] [g] [b] | [hexadecimal string]

Color to use for outlining symbol key boxes.

- *r*, *g* and *b* shall be integers [0..255]. To specify green, the following is used:

```
OUTLINECOLOR 0 255 0
```

- *hexadecimal string* can be
 - RGB value: “#rrgbb”. To specify magenta, the following is used:

```
OUTLINECOLOR "#FF00FF"
```

- RGBA value (adding translucence): “#rrggbaa”. To specify a semi-translucent magenta, the following is used:

```
OUTLINECOLOR "#FF00FFCC"
```

POSITION [ul|uc|ur|ll|lc|lr]

Where to place an embedded legend in the map. Default is lr.

POSTLABELCACHE [true|false]

Tells MapServer to render this legend after all labels in the cache have been drawn. Useful for adding neatlines and similar elements. Default is false.

STATUS [on|off|embed]

Is the legend image to be created.

TEMPLATE [filename]

HTML legend template file.

See also*HTML Legends with MapServer***TRANSPARENT** [on|off]

By default, a legend will inherit the same transparency setting as the map *OUTPUTFORMAT*. However, this flag can be used to override this setting, allowing, for example, a transparent legend to be embedded in a non-transparent map.

4.1.18 MAP**Note**

The map object is started with the word *MAP*, and ended with the word *END*.

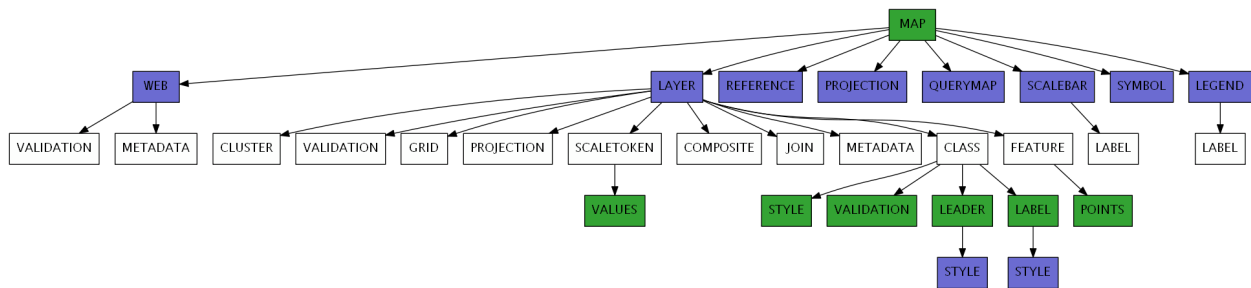
**ANGLE** [double]

Angle, given in degrees, to rotate the map. Default is 0, and must be in the range -360 to 360. The rendered map will rotate in a clockwise direction. The following are important notes:

- Requires a *PROJECTION* object specified at the MAP level and for each *LAYER* object (even if all layers are in the same projection).
- Requires *MapScript* (*SWIG*, *PHP MapScript*). Does not work with *CGI* mode.
- If using the *LABEL* object's *ANGLE* or the *LAYER* object's *LABELANGLEITEM* parameters as well, these parameters are relative to the map's orientation (i.e. they are computed after the *MAP* object's *ANGLE*). For example, if you have specified an *ANGLE* for the map of 45, and then have a layer *LABELANGLEITEM* value of 45, the resulting label will not appear rotated (because the resulting map is rotated clockwise 45 degrees and the label is rotated counter-clockwise 45 degrees). Note that a missing *ANGLE* or a value set to 0 means that map rotation is ignored. (so if wanting to have a zero relative angle relative to the map rotation, use an almost zero value like 0.0001)
- Starting with MapServer 7.2, if using the *STYLE* . *ANGLE* parameter of a punctual symbol, that parameter is relative to the map's orientation (i.e. it is computed after the *MAP* object's *ANGLE*). For example, if you have specified an *ANGLE* for the map of 45, and then have a symbol *ANGLE* value of 45, the resulting label will not appear rotated (because the resulting map is rotated clockwise 45 degrees and the label is rotated counter-clockwise 45 degrees). Note that a missing *ANGLE* or a value set to 0 means that map rotation is ignored. (so if wanting to have a zero relative angle relative to the map rotation, use an almost zero value like 0.0001)
- More information can be found on the MapRotation [Wiki Page](#).

CONFIG [key] [value]

This can be used to specify several values at run-time, for both MapServer and GDAL/OGR libraries. Developers:

values will be passed on to `CPLSetConfigOption()`. Details on GDAL/OGR options are found in their associated driver documentation pages ([GDAL/OGR](#)). The following options are available specifically for MapServer:

CGI_CONTEXT_URL [value]

This *CONFIG* parameter can be used to enable loading a map context from a URL. See the [Map Context HowTo](#) for more info.

MS_ENCRYPTION_KEY [filename]

This *CONFIG* parameter can be used to specify an encryption key that is used with MapServer's *msencrypt* utility.

MS_ERRORFILE [filename]

This *CONFIG* parameter can be used to write MapServer errors to a file (as of MapServer 5.0). With MapServer 5.x, a full path (absolute reference) is required, including the filename. Starting with MapServer 6.0, a filename with relative path can be passed via this *CONFIG* directive, in which case the filename is relative to the mapfile location. Note that setting `MS_ERRORFILE` via an environment variable always requires an absolute path since there would be no mapfile to make the path relative to. For more on this see the *DEBUG* parameter below.

MS_NONSQUARE [yes|no]

This *CONFIG* parameter can be used to allow non-square pixels (meaning that the pixels represent non-square regions). For “`MS_NONSQUARE`” “yes” to work, the *MAP*, and each *LAYER* will have to have a *PROJECTION* object.

Note

Has no effect for WMS.

ON_MISSING_DATA [FAIL|LOG|IGNORE]

This *CONFIG* parameter can be used to tell MapServer how to handle missing data in tile indexes (as of MapServer 5.3-dev, r8015). Previous MapServer versions required a compile-time switch (“`IGNORE_MISSING_DATA`”), but this is no longer required.

FAIL

This will cause MapServer to throw an error and exit (to crash, in other words) on a missing file in a tile index. This is the default.

```
CONFIG "ON_MISSING_DATA" "FAIL"
```

LOG

This will cause MapServer to log the error message for a missing file in a tile index, and continue with the map creation. Note: *DEBUG* parameter and `CONFIG "MS_ERRORFILE"` need to be set for logging to occur, so please see the *DEBUG* parameter below for more information.

```
CONFIG "ON_MISSING_DATA" "LOG"
```

IGNORE

This will cause MapServer to not report or log any errors for missing files, and map creation will occur normally.

```
CONFIG "ON_MISSING_DATA" "IGNORE"
```

PROJ_DATA [path]

This *CONFIG* parameter can be used to define the location of your EPSG files for the *PROJ* library. Setting the [key] to `PROJ_DATA` and the [value] to the location of your EPSG files will force *PROJ* to use this value.

Using *CONFIG* allows you to avoid setting environment variables to point to your PROJ_DATA directory. Here are some examples:

Tip

Since the PROJ 9.1 release, the former *PROJ_LIB* variable has been replaced with *PROJ_DATA*

1. Unix

```
CONFIG "PROJ_DATA" "/usr/local/share/proj/"
```

2. Windows

```
CONFIG "PROJ_DATA" "/ms4w/share/proj"
```

PROJ_DEBUG [ON|OFF]

Turn on PROJ debugging. See *Debugging MapServer* for more details.

DATAPATTERN [regular expression]

Removed in version 8.0: See *VALIDATION* instead

This defines a regular expression to be applied to requests to change *DATA* parameters via URL requests (i.e. map.layer[layername]=DATA+...). If a pattern doesn't exist then web users can't monkey with support files via URLs. This allows you to isolate one application from another if you desire, with the default operation being very conservative. See also *TEMPLATEPATTERN*.

DEBUG [off|on|0|1|2|3|4|5]

Enables debugging of all of the layers in the current map.

Debugging with MapServer versions >= 5.0:

Verbose output is generated and sent to the standard error output (STDERR) or the MapServer errorfile if one is set using the "MS_ERRORFILE" environment variable. You can set the environment variable by using the *CONFIG* parameter at the MAP level of the mapfile, such as:

```
CONFIG "MS_ERRORFILE" "/ms4w/tmp/ms_error.txt"
```

You can also set the environment variable in Apache by adding the following to your httpd.conf:

```
SetEnv MS_ERRORFILE "/ms4w/tmp/ms_error.txt"
```

Once the environment variable is set, the *DEBUG* mapfile parameter can be used to control the level of debugging output. Here is a description of the possible *DEBUG* values:

- **DEBUG 0 or OFF** - only msSetError() calls are logged to MS_ERRORFILE. No msDebug() output at all. This is the default and corresponds to the original behavior of MS_ERRORFILE in MapServer 4.x.
- **DEBUG 1 or ON** - includes all output from *DEBUG 0* plus msDebug() warnings about common pitfalls, failed assertions or non-fatal error situations (e.g. missing or invalid values for some parameters, missing shapefiles in tileindex, timeout error from remote WMS/WFS servers, etc.).
- **DEBUG 2** - includes all output from *DEBUG 1* plus notices and timing information useful for tuning mapfiles and applications.
- **DEBUG 3** - all of *DEBUG 2* plus some debug output useful in troubleshooting problems such as WMS connection URLs being called, database connection calls, etc. This is the recommended level for debugging mapfiles.
- **DEBUG 4** - *DEBUG 3* plus even more details...

- **DEBUG 5** - *DEBUG 4* plus any `msDebug()` output that might be more useful to the developers than to the users.

You can also set the debug level by using the “`MS_DEBUGLEVEL`” environment variable.

The *DEBUG* setting can also be specified for a layer, by setting the *DEBUG* parameter in the *LAYER* object.

For more details on this debugging mechanism, please see the *Debugging MapServer* document.

Debugging with MapServer versions < 5:

Verbose output is generated and sent to the standard error output (STDERR) or the MapServer logfile if one is set using the *LOG* parameter in the *WEB* object. Apache users will see timing details for drawing in Apache’s `error_log` file. Requires MapServer to be built with the `DEBUG=MSDEBUG` option (–with-debug configure option).

DEFRESOLUTION [double]

Added in version 5.6.

Sets the reference resolution (pixels per inch) used for symbology. Default is 72. Minimum is 10 and maximum is 1000.

Used to automatically scale the symbology when *RESOLUTION* is changed, so the map maintains the same look at each resolution. The scale factor is $RESOLUTION / DEFRESOLUTION$.

EXTENT [minx] [miny] [maxx] [maxy]

The spatial extent of the map to be created. In most cases you will need to specify this, although MapServer can sometimes (expensively) calculate one if it is not specified.

FONTSET [filename]

Filename of fontset file to use. Can be a path relative to the mapfile, or a full path.

IMAGECOLOR [r] [g] [b] | [hexadecimal string]

Color to initialize the map with (i.e. background color). When transparency is enabled (*TRANSPARENT ON* in *OUTPUTFORMAT*) for the typical case of 8-bit pseudocolored map generation, this color will be marked as transparent in the output file palette. Any other map components drawn in this color will also be transparent, so for map generation with transparency it is best to use an otherwise unused color as the background color.

- *r*, *g* and *b* shall be integers [0..255]. To specify green, the following is used:

```
IMAGECOLOR 0 255 0
```

- *hexadecimal string* can be

- RGB value: “#rrggbb”. To specify magenta, the following is used:

```
IMAGECOLOR "#FF00FF"
```

- RGBA value (adding translucence): “#rrggbaa”. To specify a semi-translucent magenta, the following is used:

```
IMAGECOLOR "#FF00FFCC"
```

IMAGEQUALITY [int]

Removed in version 8.0.

Instead use **FORMATOPTION** “`QUALITY=n`” in the *OUTPUTFORMAT* declaration to specify compression quality for JPEG output.

IMAGETYPE [jpeg|pdf|png|svg|...|userdefined]

Output format (raster or vector) to generate. The name used here must match the ‘NAME’ of a user defined or

internally available *OUTPUTFORMAT*. For a complete list of available *IMAGEFORMAT*s, see the *OUTPUTFORMAT* section.

INTERLACE [on|off]

Removed in version 8.0.

Instead use **FORMATOPTION “INTERLACE=ON”** in the *OUTPUTFORMAT* declaration to specify if the output images should be interlaced.

LAYER

Signals the start of a *LAYER* object.

LEGEND

Signals the start of a *LEGEND* object.

MAXSIZE [integer]

Sets the maximum size of the map image. This will override the default value. For example, setting this to 4096 means that you can have up to 4096 pixels in both dimensions (i.e. max of 4096x4096). Default is 4096 for MapServer version >= 7.0.3 (for earlier versions the default was 2048). Must be a value greater than 0.

NAME [name]

Prefix attached to map, scalebar and legend GIF filenames created using this mapfile. It should be kept short.

OUTPUTFORMAT

Signals the start of a *OUTPUTFORMAT* object.

PROJECTION

Signals the start of a *PROJECTION* object.

QUERYMAP

Signals the start of a *QUERYMAP* object.

REFERENCE

Signals the start of a *REFERENCE* MAP object.

RESOLUTION [double] Sets the pixels per inch for output, only affects

scale computations. Default is 72. Minimum is 10 and maximum is 1000.

SCALEDENOM [double]

Computed scale of the map. Set most often by the application. Scale is given as the denominator of the actual scale fraction, for example for a map at a scale of 1:24,000 use 24000. Implemented in MapServer 5.0, to replace the deprecated *SCALE* parameter. Must be greater or equal to 1.

See also

Map Scale

SCALEBAR

Signals the start of a *SCALEBAR* object.

SHAPEPATH [foldername]

Relative or absolute path to the directory holding the data files, for vector and raster formats (such as GeoPackages, GEOJSON, SpatiaLite, Shapefiles, raster images, tiles, etc.). This path will be used to find the file specified through the *DATA* or *CONNECTION* parameters. For relative paths, *SHAPEPATH* is relative to the mapfile location. There can be further subdirectories under *SHAPEPATH*.

Here is an example using relative paths (where the *DATA* folder lives at the same level as the mapfile and the *DATA* folder contains a SpatiaLite db) :

```

MAP
...
SHAPEPATH "./data"
...
LAYER
...
CONNECTIONTYPE OGR
CONNECTION "world.db"
DATA "lakes"
...
END #layer
END #mapfile

```

SIZE [x][y]

Size in pixels of the output image (i.e. the map). Values must be less than the `MAXSIZE` property.

STATUS [on|off]

Is the map active? Sometimes you may wish to turn this off to use only the reference map or scale bar.

SYMBOLSET [filename]

Filename of the symbolset to use. Can be a path relative to the mapfile, or a full path.

Note

The *SYMBOLSET* file must start with the word *SYMBOLSET* and end with the word *END*.

SYMBOL

Signals the start of a *SYMBOL* object.

TEMPLATEPATTERN [regular expression]

Removed in version 8.0: See *VALIDATION* instead

This defines a regular expression to be applied to requests to change the *TEMPLATE* parameters via URL requests (i.e. `map.layer[layername].template=...`). If a pattern doesn't exist then web users can't monkey with support files via URLs. This allows you to isolate one application from another if you desire, with the default operation being very conservative. See also *DATAPATTERN*.

TRANSPARENT [on|off]

Removed in version 8.0.

Instead use *TRANSPARENT ON* in the *OUTPUTFORMAT* declaration to specify if the output images should be transparent.

UNITS [dd|feet|inches|kilometers|meters|miles|nauticalmiles]

Units of the map coordinates. Used for scalebar and scale computations. *Nauticalmiles* was added in MapServer 5.6.

WEB

Signals the start of a *WEB* object.

4.1.19 OUTPUTFORMAT

A map file may have zero, one or more *OUTPUTFORMAT* object declarations, defining available output formats supported including formats like PNG, JPEG, GeoTIFF, SVG, PDF and KML.

If OUTPUTFORMAT sections declarations are not found in the map file, the following implicit declarations will be made. Only those for which support is compiled in will actually be available. The GeoTIFF depends on building with GDAL support, and the PDF and SVG depend on building with cairo support.

```

OUTPUTFORMAT
  NAME "png"
  DRIVER AGG/PNG
  MIMETYPE "image/png"
  IMAGEMODE RGB
  EXTENSION "png"
  FORMATOPTION "GAMMA=0.75"
END
OUTPUTFORMAT
  NAME "png8"
  DRIVER AGG/PNG8
  MIMETYPE "image/png; mode=8bit"
  IMAGEMODE RGB
  EXTENSION "png"
  FORMATOPTION "QUANTIZE_FORCE=on"
  FORMATOPTION "QUANTIZE_COLORS=256"
  FORMATOPTION "GAMMA=0.75"
END
OUTPUTFORMAT
  NAME "jpeg"
  DRIVER AGG/JPEG
  MIMETYPE "image/jpeg"
  IMAGEMODE RGB
  EXTENSION "jpg"
  FORMATOPTION "GAMMA=0.75"
END
OUTPUTFORMAT
  NAME "jpeg_png"
  MIMETYPE "image/vnd.jpeg-png"
  DRIVER AGG/MIXED
  IMAGEMODE RGBA
  FORMATOPTION "TRANSPARENT_FORMAT=png"
  FORMATOPTION "OPAQUE_FORMAT=jpeg"
END
OUTPUTFORMAT
  NAME "jpeg_png8"
  MIMETYPE "image/vnd.jpeg-png8"
  DRIVER AGG/MIXED
  IMAGEMODE RGBA
  FORMATOPTION "TRANSPARENT_FORMAT=png8"
  FORMATOPTION "OPAQUE_FORMAT=jpeg"
END
OUTPUTFORMAT
  NAME "svg"
  DRIVER CAIRO/SVG
  MIMETYPE "image/svg+xml"
  IMAGEMODE RGB
  EXTENSION "svg"
END

```

(continues on next page)

(continued from previous page)

```

OUTPUTFORMAT
  NAME "pdf"
  DRIVER CAIRO/PDF
  MIMETYPE "application/x-pdf"
  IMAGEMODE RGB
  EXTENSION "pdf"
END
OUTPUTFORMAT
  NAME "GTiff"
  DRIVER GDAL/GTiff
  MIMETYPE "image/tiff"
  IMAGEMODE RGB
  EXTENSION "tif"
END
OUTPUTFORMAT
  NAME "kml"
  DRIVER KML
  MIMETYPE "application/vnd.google-earth.kml.xml"
  IMAGEMODE RGB
  EXTENSION "kml"
END
OUTPUTFORMAT
  NAME "kmz"
  DRIVER KMZ
  MIMETYPE "application/vnd.google-earth.kmz"
  IMAGEMODE RGB
  EXTENSION "kmz"
END
OUTPUTFORMAT
  NAME "cairopng"
  DRIVER CAIRO/PNG
  MIMETYPE "image/png"
  IMAGEMODE RGB
  EXTENSION "png"
END
OUTPUTFORMAT
  NAME "myUTFGrid"
  DRIVER UTFGRID
  FORMATOPTION "LABELS=true"
  FORMATOPTION "UTFRESOLUTION=4"
  FORMATOPTION "DUPLICATES=false"
END

```

DRIVER [name]

The name of the driver to use to generate this output format. Some driver names include the definition of the format if the driver supports multiple formats. For AGG, the possible driver names are “AGG/PNG” and “AGG/JPEG”. For output through OGR the OGR driver name is appended, such as “OGR/Mapinfo File”. For output through GDAL the GDAL shortname for the format is appended, such as “GDAL/GTiff”. Note that PNG and JPEG output can be generated with either GDAL or AGG (AGG is generally more efficient). TEMPLATE should be used for template based output. (mandatory). Other drivers: KML, KMZ and UTFGRID.

EXTENSION [type]

Provide the extension to use when creating files of this type. (optional)

FORMATOPTION [option]

Provides a driver or format specific option. Zero or more FORMATOPTION statement may be present within a OUTPUTFORMAT declaration. (optional)

Note

All FORMATOPTION values can be replaced using runtime substitution. See *Run-time Substitution*

- AGG/*: “GAMMA=n” is used to specify the gamma correction to apply to polygon rendering. Allowed values are [0.0,1.0] , default is 0.75. This value is used to prevent artifacts from appearing on the border of contiguous polygons. Set to 1.0 to disable gamma correction.
- AGG/JPEG: The “QUALITY=n” option may be used to set the quality of jpeg produced (value from 0-100).
- AGG/PNG: “COMPRESSION=n” is used to determine the ZLIB compression applied to the png creation. n is expected to be an integer value from 0 to 9, with 0 meaning *no* compression (not recommended), 1 meaning fastest compression, and 9 meaning best compression. The compression levels come at a cost (be it in terms of cpu processing or file size, chose the setting that suits you most). The default is COMPRESSION=6.
- AGG/PNG supports quantizing from 24/32 bits to 8bits, in order to reduce the final image size (and therefore save bandwidth) (see also [MapServer issue #2436](#) for strategies when applying these options):
 - “QUANTIZE_FORCE=on” used to reduce an RGB or RGBA image into an 8bit (or less) paletted images. The colors used in the palette are selected to best fit the actual colors in the RGB or RGBA image.
 - “QUANTIZE_COLORS=256” used to specify the number of colors to be used when applying quantization. Maximum value is 256. Specifying anything between 17 and 255 is probably a waste of quality as each pixel is still encoded with a full byte. Specifying a value under 16 will produce tiny images, but severely degraded.
 - “PALETTE=/path/to/palette.txt” is used to define the absolute path where palette colors can be found. This file must contain 256 entries of r,g,b triplets for RGB imagemodes, or r,g,b,a quadruplets for RGBA imagemodes. The expected format is one triplet (or quadruplet) per line, each value separated by commas, and each triplet/quadruplet on a single line. If you want to use transparency with a palette, it is important to have these two colors in the palette file: 0,0,0,0 and 255,255,255,255.

Note

0,0,0,0 is important if you have fully transparent areas. 255,255,255,255 is opaque white. The important colors to have in your palette really depend on your actual map, although 0,0,0,0 , 0,0,0,255 , and 255,255,255,255 are very likely to show up most of the time.

- “PALETTE_FORCE=on” is used to reduce image depth with a predefined palette. This option is incompatible with the previous quantization options. To allow additional colours for anti-aliasing other than those in the predefined palette, use with “QUANTIZE_COLORS”.
- AGG/MIXED
Added in version 7.2.

AGG/MIXED is a meta driver that automatically selects the appropriate format depending if the result image has transparency or not. It requires the TRANSPARENT_FORMAT and OPAQUE_FORMAT options to be defined and set to another valid format. The valid formats for TRANSPARENT_FORMAT and OPAQUE_FORMAT are those handled by the AGG/PNG, AGG/JPEG or GDAL/xxxx drivers. By default,

the “jpeg_png” format (with “image/vnd.jpeg-png” mime type) is pre-configured to use PNG images when they are non-opaque pixels and JPEG when they are only opaque pixels. Similarly a “jpeg_png8” format (with “image/vnd.jpeg-png8” mime type) is pre-configured to use PNG 8bits images when they are non-opaque pixels and JPEG when they are only opaque pixels.

- “TRANSPARENT_FORMAT=name”: which output format to be used when the image contains non-opaque/transparent pixels.
- “OPAQUE_FORMAT=name”: which output format to be used when the image contains only opaque pixels.

Example:

```

OUTPUTFORMAT
  NAME "jpeg_low"
  MIMETYPE "image/jpeg; quality=50"
  DRIVER AGG/JPEG
  IMAGEMODE RGB
  FORMATOPTION "QUALITY=50"
END

OUTPUTFORMAT
  NAME "jpeg_low_png"
  MIMETYPE "image/vnd.jpeg-png; quality=50"
  DRIVER AGG/MIXED
  IMAGEMODE RGBA
  FORMATOPTION "TRANSPARENT_FORMAT=png"
  FORMATOPTION "OPAQUE_FORMAT=jpeg_low"
END

```

- CAIRO/PDF:

- “GEO_ENCODING=ISO32000” or “GEO_ENCODING=OGC_BP”:

Added in version 6.2.

Geospatial PDF will be generated. Requires GDAL 1.10 with PDF driver. See the [GDAL Geospatial PDF](#) documentation for requirements.

- “METADATA_ITEM:option=value”:

Added in version 6.2.

Additional PDF options can be provided using the METADATA_ITEM prefix. The following options are available: *AUTHOR*, *CREATOR*, *CREATION_DATE*, *KEYWORDS*, *PRODUCER*, *SUBJECT*, *TITLE*.

Example:

```

OUTPUTFORMAT
  NAME pdf
  DRIVER "CAIRO/PDF"
  MIMETYPE "application/x-pdf"
  IMAGEMODE RGB
  EXTENSION "pdf"
  FORMATOPTION "GEO_ENCODING=ISO32000"
  FORMATOPTION "METADATA_ITEM:CREATOR=MapServer, with GDAL trunk"
  FORMATOPTION "METADATA_ITEM:PRODUCER=MapServer, with GDAL trunk"
END

```

- GDAL/GTiff: Supports the “TILED=YES”, “BLOCKXSIZE=n”, “BLOCKYSIZE=n”, “INTERLEAVE=[PIXEL/BAND]” and “COMPRESS=[NONE,PACKBITS,JPEG,LZW,DEFLATE]” format specific options.
- GDAL/*: All FORMATOPTIONS are passed onto the GDAL create function. Options supported by GDAL are described in the detailed documentation for each GDAL format.
- GDAL/*: “NULLVALUE=n” is used in raw image modes (IMAGEMODE BYTE/INT16/FLOAT) to pre-initialize the raster and an attempt is made to record this in the resulting file as the nodata value. This is automatically set in WCS mode if rangeset_nullvalue is set.
- OGR/*: See the *OGR Output* document for details of OGR format options.
- UTFGRID: See rfc93.
 - “LABELS=true”. Labels can be rendered using their parent feature id (derived via UTFITEM) where the labels bounding box is drawn to the map.
 - “UTFRESOLUTION=4”. The resolution of the grid. A larger resolution will make the grid smaller and therefore reduce its weight but also its precision.
 - “DUPLICATES=false”. It may be desirable NOT to remove duplicate feature id/key pairs since that process could be expensive depending on the number of features in the map. This option can be used to skip this step. The resulting JSON file will be a bit larger.

IMAGEMODE [RGB|RGBA|INT16|FLOAT32|FEATURE]

Selects the imaging mode in which the output is generated. Does matter for non-raster formats like Flash. Not all formats support all combinations. (optional)

- RGB: Render in 24bit Red/Green/Blue mode. Supports all colors but does not support transparency.
- RGBA: Render in 32bit Red/Green/Blue/Alpha mode. Supports all colors, and alpha based transparency. All features are rendered against an initially transparent background.
- BYTE: Render raw 8bit pixel values (no presentation). Only works for RASTER layers (through GDAL) and WMS layers currently.
- INT16: Render raw 16bit signed pixel values (no presentation). Only works for RASTER layers (through GDAL) and WMS layers currently.
- FLOAT32: Render raw 32bit floating point pixel values (no presentation). Only works for RASTER layers (through GDAL) and WMS layers currently.
- FEATURE: Output is a non-image result, such as features written via templates or OGR.

MIMETYPE [type]

Provide the mime type to be used when returning results over the web. (optional)

NAME [name]

The name to use in the IMAGETYPE keyword of the map file to select this output format. This name is also used in metadata describing wxs formats allowed, and can be used (sometimes along with mimetype) to select the output format via keywords in OGC requests. (optional)

TRANSPARENT [on|off]

Indicates whether transparency should be enabled for this format. Note that transparency does not work for IMAGEMODE RGB output. Not all formats support transparency (optional). When transparency is enabled for the typical case of 8-bit pseudocolored map generation, the IMAGECOLOR color will be marked as transparent in the output file palette. Any other map components drawn in this color will also be transparent, so for map generation with transparency it is best to use an otherwise unused color as the background color.

4.1.20 PROJECTION

Contents

- *PROJECTION*
 - *Background*
 - *Projections with MapServer*
 - *“Web Mercator” or “Google Mercator”*
 - *PROJECTION AUTO*
 - *Setting the location of PROJ files*
 - *Important Notes*
 - *For More Information*

Background

There are thousands of geographical reference systems. In order to combine datasets with different geographical reference systems into a map, the datasets will have to be transformed (projected) to the chosen geographical reference system of the map. If you want to know more about geographical reference systems and map projections in general, please see the *More Information* links below, or look into Geomatics courses (Geographical Information Systems, Cartography, Geodesy), as projections are an advanced topic for beginners.

Projections with MapServer

To set up projections you must define one projection object for the output image (in the *MAP* object) and one projection object for each layer (in the *LAYER* objects) to be projected. MapServer relies on the *PROJ* library for projections. Projection objects therefore consist of a series of PROJ keywords, which are either specified within the object directly or referred to in a PROJ data file, that contains *EPSG* definitions. A PROJ data file (*proj.db* for PROJ >=6, or *epsg* file for PROJ <6) is a lookup file containing projection parameters, and is part of the PROJ library.

Starting with MapServer 8 and when the PROJ 6 library or above is used, the use of EPSG codes when available, rather than the inline projection parameters, is recommended to benefit from higher accuracy coordinate reprojection.

The following two examples both define the same projection (UTM zone 15, NAD83), but use 2 different methods:

Example 1: Inline Projection Parameters

```
PROJECTION
"proj=utm"
"ellps=GRS80"
"datum=NAD83"
"zone=15"
"units=m"
"north"
"no_defs"
END
```

Note

For a list of all of the possible PROJ projection parameters, the official PROJ site is best (<https://proj.org>), however the old wiki has a thorough list of [PROJ parameters](#).

Example 2: EPSG Projection Use

```
PROJECTION
  "init=epsg:26915"
END
```

Note

This refers to an EPSG lookup file that contains a ‘26915’ code with the full projection parameters. “epsg” in this instance is case-sensitive because it is referring to a file name. If your file system is case-sensitive, this must be lower case, or MapServer (PROJ actually) will complain about not being able to find this file.

Note

See [EPSG:26915](#) for more information on this coordinate system.

The next two examples both display how to possibly define unprojected lat/long (“geographic”):

Example 3: Inline Projection Parameters

```
PROJECTION
  "proj=latlong"
  "ellps=WGS84"
  "datum=WGS84"
END
```

Example 4: epsg Projection Use

```
PROJECTION
  "init=epsg:4326"
END
```

“Web Mercator” or “Google Mercator”

The EPSG code for the commonly used “Web” or “Google” mercator projection is ‘3857’. See [EPSG:3857](#) for more information on this coordinate system. This code was also unofficially referred to as *EPSG:900913*; you are recommended to use the official *EPSG:3857* code instead, such as:

```
PROJECTION
  "init=epsg:3857"
END
```

PROJECTION AUTO

The following syntax may be used in LAYERS that are OGR connections, shapefile layers or raster layers :

```
PROJECTION
  AUTO
END
```

- In case of a OGR connection, the projection will be retrieved from the OGR layer.
- In case of a shapefile layer, the projection will be retrieved from the associated .prj file.
- In case of raster layers containing a single raster (DATA keyword), the projection will be retrieved from the GDAL datasource.
- If the raster layer refers to a tile index (OGR layer or shapefile tileindex), the projection will be retrieved according to the above describe rules.
- If the raster layer refers to a tile index with rasters in a variety of projections, the *TILESRS* keyword should be specified to choose the appropriate projection for the corresponding raster. See *Tileindexes with tiles in different projections* for more details.

Note

For other layer types, this syntax is invalid.

Setting the location of PROJ files

Tip

Since the PROJ 9.1 release, the former *PROJ_LIB* variable has been replaced with *PROJ_DATA*

There are several ways to point MapServer to the PROJ files (*proj.db* for PROJ ≥ 6 , or *epsg* file for PROJ < 6) :

1. Use MapServer's global configuration file, available since the MapServer 8.0 release, to set the "PROJ_DATA" environment variable. The default name of the config file is *mapserver.conf* (for MS4W users, the file is */ms4w/ms4w.conf*). Your config file could contain an *ENV* section such as:

```
CONFIG

  ENV

    PROJ_DATA "/ms4w/share/proj"

  END #env

END #config
```

See also

CONFIG

2. Set the *MAP* object's *CONFIG* parameter in your mapfile to specify the location of PROJ files:

```
MAP
  CONFIG "PROJ_DATA" "/usr/share/proj/"
```

(continues on next page)

(continued from previous page)

```

PROJECTION
  "init=epsg:3857"
END # PROJECTION
...

```

It is important that the *CONFIG* “*PROJ_DATA*” line comes before the *PROJECTION* block.

3. Set a system variable (“environment variable” on windows) called “*PROJ_DATA*” and point it to your proj directory.
4. Set an environment variable through your web server. Apache has a *SetEnv* directive that can set environment variables. Add something like the following to your Apache *httpd.conf* file:

```
SetEnv PROJ_DATA "/ms4w/share/proj"
```

Important Notes

- If all of your data in the mapfile is in the same projection, you **DO NOT** have to specify any projection objects. MapServer will assume that all of the data is in the same projection.
- Think of the *MAP*-level projection object as your output projection. The *EXTENT* and *UNITS* values at the *MAP*-level must be in the output projection units. Also, if you have layers in other projections (other than the *MAP*-level projection) then you must define *PROJECTION* objects for those layers, to tell MapServer what projections they are in.
- If you specify a *MAP*-level projection, and then only one other *LAYER* projection object, MapServer will assume that all of the other layers are in the specified *MAP*-level projection.
- Always refer to the EPSG file in lowercase, because it is a lowercase filename and on Linux/Unix systems this parameter is case sensitive.

Note

If you receive an error such as “*msProjectRect(): Projection library error. All points failed to reproject*” definitely verify that you have set the (*MAP*-level) output projection and extent properly, as well as the projection block for each of your layers (their source projection).

For More Information

- If you get projection errors, refer to the *Errors* to check if your exact error has been discussed.
- Search the MapServer-users [email list archives](#), odds are that someone has faced your exact issue before.
- See the *PROJ* user guides for complete descriptions of supported projections and coordinate systems.
- Read more about the history of the [Web Mercator projection](#).
- A respected author on map projections is John P. Snyder, if you are wishing for printed material to review.
- To lookup specific EPSG projection codes, the website <https://spatialreference.org/> is recommended, where <https://epsg.io/> is no longer maintained. The main EPSG site now also contains a text or map search for EPSG codes : <https://epsg.org/home.html>

4.1.21 QUERYMAP

COLOR [r] [g] [b] | [hexadecimal string]

Color in which features are highlighted. Default is yellow.

- *r*, *g* and *b* shall be integers [0..255]. To specify green, the following is used:

```
COLOR 0 255 0
```

- *hexadecimal string* can be

- RGB value: “#rrggbb”. To specify magenta, the following is used:

```
COLOR "#FF00FF"
```

- RGBA value (adding translucence): “#rrggbaa”. To specify a semi-translucent magenta, the following is used:

```
COLOR "#FF00FFCC"
```

SIZE [x][y]

Size of the map in pixels. Defaults to the size defined in the map object. Minimum x and y values are -1 (to allow for querymaps to be hidden), and maximum values are the same as the parent MAP MAXSIZE.

STATUS [on|off]

Is the query map to be drawn?

STYLE [normal|hilite|selected]

Sets how selected features are to be handled. Layers not queried are drawn as usual.

- Normal: Draws all features according to the settings for that layer.
- Hilite: Draws selected features using COLOR. Non-selected features are drawn normally.
- Selected: draws only the selected features normally.

4.1.22 REFERENCE

Three types of reference maps are supported. The most common would be one showing the extent of a map in an interactive interface. It is also possible to request reference maps as part of a query. Point queries will generate an image with a marker (see below) placed at the query point. Region based queries will depict the extent of the area of interest. Finally, feature based queries will display the selection feature(s) used.

COLOR [r] [g] [b] | [hexadecimal string]

Color in which the reference box is drawn. Set any component to -1 for no fill. Default is red.

- *r*, *g* and *b* shall be integers [0..255]. To specify green, the following is used:

```
COLOR 0 255 0
```

- *hexadecimal string* can be

- RGB value: “#rrggbb”. To specify magenta, the following is used:

```
COLOR "#FF00FF"
```

- RGBA value (adding translucence): “#rrggbaa”. To specify a semi-translucent magenta, the following is used:

```
COLOR "#FF00FFCC"
```

EXTENT [minx][miny][maxx][maxy]

The spatial extent of the base reference image.

IMAGE [filename]

Full filename of the base reference image. Must be a GIF image.

MARKER [integer|string]

Defines a symbol (from the symbol file) to use when the box becomes too small (see MINBOXSIZE and MAXBOXSIZE below). Uses a crosshair by default. Must be greater or equal to 0. A value of 0 indicates the default symbol for the geometry type.

MARKERSIZE [integer]

Defines the size of the symbol to use instead of a box (see MARKER above). Must be greater than 0.

MINBOXSIZE [integer]

If box is smaller than MINBOXSIZE (use box width or height) then use the symbol defined by MARKER and MARKERSIZE. Must be greater than 0.

MAXBOXSIZE [integer]

If box is greater than MAXBOXSIZE (use box width or height) then draw nothing (often the whole map gets covered when zoomed way out and it's perfectly obvious where you are). Must be greater than 0.

OUTLINECOLOR [r] [g] [b] | [hexadecimal string]

Color to use for outlining the reference box. Set any component to -1 for no outline.

- *r*, *g* and *b* shall be integers [0..255]. To specify green, the following is used:

```
OUTLINECOLOR 0 255 0
```

- *hexadecimal string* can be

- RGB value: “#rrggbb”. To specify magenta, the following is used:

```
OUTLINECOLOR "#FF00FF"
```

- RGBA value (adding translucence): “#rrggbaa”. To specify a semi-translucent magenta, the following is used:

```
OUTLINECOLOR "#FF00FFCC"
```

SIZE [x][y]

Size, in pixels, of the base reference image. These values must both be 5 or greater.

STATUS [on|off]

Is the reference map to be created? Default it off.

4.1.23 SCALEBAR

Scalebars currently do not make use of TrueType fonts. The size of the scalebar image is NOT known prior to rendering, so be careful not to hard-code width and height in the tag in the template file. Future versions will make the image size available.

ALIGN [left|center|right]

Added in version 5.2.

Defines how the scalebar is aligned within the scalebar image. Default is center. Available in versions 5.2 and higher.

BACKGROUND_COLOR [r] [g] [b] | [hexadecimal string]

Color to use for scalebar background, not the image background.

- *r*, *g* and *b* shall be integers [0..255]. To specify green, the following is used:

```
BACKGROUND_COLOR 0 255 0
```

- *hexadecimal string* can be

- RGB value: “#rrggb”. To specify magenta, the following is used:

```
BACKGROUND_COLOR "#FF00FF"
```

- RGBA value (adding translucence): “#rrggbaa”. To specify a semi-translucent magenta, the following is used:

```
BACKGROUND_COLOR "#FF00FFCC"
```

COLOR [r] [g] [b] | [hexadecimal string]

Color to use for drawing all features if attribute tables are not used.

- *r*, *g* and *b* shall be integers [0..255]. To specify green, the following is used:

```
COLOR 0 255 0
```

- *hexadecimal string* can be

- RGB value: “#rrggb”. To specify magenta, the following is used:

```
COLOR "#FF00FF"
```

- RGBA value (adding translucence): “#rrggbaa”. To specify a semi-translucent magenta, the following is used:

```
COLOR "#FF00FFCC"
```

IMAGE_COLOR [r] [g] [b] | [hexadecimal string]

Color to initialize the scalebar with (i.e. background).

- *r*, *g* and *b* shall be integers [0..255]. To specify green, the following is used:

```
IMAGE_COLOR 0 255 0
```

- *hexadecimal string* can be

- RGB value: “#rrggb”. To specify magenta, the following is used:

```
IMAGE_COLOR "#FF00FF"
```

- RGBA value (adding translucence): “#rrggbaa”. To specify a semi-translucent magenta, the following is used:

```
IMAGE_COLOR "#FF00FFCC"
```

INTERLACE [true|false]

Removed in version 8.0.

Should output images be interlaced? Default is [on]. This keyword is now deprecated in favour of using the `FORMATOPTION "INTERLACE=ON"` line in the `OUTPUTFORMAT` declaration.

INTERVALS [integer]

Number of intervals to break the scalebar into. Default is 4. Minimum value is 1 and maximum is 100.

LABEL

Signals the start of a *LABEL* object.

OFFSET [x] [y]

Added in version 7.2.

'OFFSET' moves the scalebar closer to the center of the map. Minimum value is -50 and maximum is 50.

Examples:

- If *POSITION* is "LL" then "OFFSET 5 2" will shift the scalebar 2 pixels up and 5 pixels to the right.
- If *POSITION* is "UR" then "OFFSET 5 2" will shift the scalebar 2 pixels down and 5 pixels to the left.

OUTLINECOLOR [r] [g] [b] | [hexadecimal string]

Color to use for outlining individual intervals. Set any component to -1 for no outline which is the default.

- *r*, *g* and *b* shall be integers [0..255]. To specify green, the following is used:

```
OUTLINECOLOR 0 255 0
```

- *hexadecimal string* can be

- RGB value: "#rrggbb". To specify magenta, the following is used:

```
OUTLINECOLOR "#FF00FF"
```

- RGBA value (adding translucence): "#rrggbbaa". To specify a semi-translucent magenta, the following is used:

```
OUTLINECOLOR "#FF00FFCC"
```

POSITION [ul|uc|ur|ll|lc|lr]

Where to place an embedded scalebar in the image. Default is lr.

POSTLABELCACHE [true|false]

For use with embedded scalebars only. Tells the MapServer to embed the scalebar after all labels in the cache have been drawn. Default is false.

SIZE [x][y]

Size in pixels of the scalebar. Labeling is not taken into account. Minimum x (width) is 5 and minimum y (height) is 2. Maximum x (width) is 1000 and maximum y (height) is 100.

STATUS [on|off|embed]

Is the scalebar image to be created, and if so should it be embedded into the image? Default is off. (Please note that embedding scalebars require that you define a markerset. In essence the scalebar becomes a custom marker that is handled just like any other annotation.)

STYLE [integer]

Chooses the scalebar style. Valid styles are 0 and 1.

TRANSPARENT [on|off]

By default, a scalebar will inherit the same transparency setting as the map *OUTPUTFORMAT*. However, this flag can be used to override this setting, allowing, for example, a transparent scalebar to be embedded in a non-transparent map.

UNITS [feet|inches|kilometers|meters|miles|nauticalmiles]

Output scalebar units, default is miles. Used in conjunction with the map's units to develop the actual graphic. Note that decimal degrees are not valid scalebar units. *Nauticalmiles* was added in MapServer 5.6.

4.1.24 STYLE

Style holds parameters for symbolization and styling. Multiple styles may be applied within a *CLASS* or *LABEL*.

This object appeared in 4.0 and the intention is to separate logic from looks. The final intent is to have named styles (**Not yet supported**) that will be re-usable through the mapfile. This is the way of defining the appearance of an object (a *CLASS* or a *LABEL*).

ANGLE [*double*|*attribute*|*AUTO*]

Angle, given in degrees, to rotate the symbol (counter clockwise). Default is 0 (no rotation), and must be in the range 0 to 360. If you have an attribute that specifies angles in a clockwise direction (compass direction), you have to adjust the angle attribute values before they reach MapServer (360-ANGLE), as it is not possible to use a mathematical expression for *ANGLE*.

- For points, it specifies the rotation of the symbol around its center.
- For decorated lines, the behaviour depends on the value of the *GAP* element.
 - For negative *GAP* values it specifies the rotation of the decoration symbol relative to the direction of the line. An angle of 0 means that the symbol's x-axis is oriented along the direction of the line.
 - For non-negative (or absent) *GAP* values it specifies the rotation of the decoration symbol around its center. An angle of 0 means that the symbol is not rotated.
- For polygons, it specifies the angle of the lines in a *HATCH* symbol (0 - horizontal lines), or it specifies the rotation of the symbol used to generate the pattern in a polygon fill (it does not specify the rotation of the fill as a whole). For its use with hatched lines, see Example #7 in the *symbolology examples*.
- [*attribute*] was introduced in version 5.0, to specify the attribute to use for angle values. The hard brackets [] are required. For example, if your data source has an attribute named "MYROTATE" that holds angle values for each feature, your *STYLE* object for hatched lines might contain:

```
STYLE
  SYMBOL 'hatch-test'
  COLOR 255 0 0
  ANGLE [MYROTATE]
  SIZE 4.0
  WIDTH 3.0
END
```

The associated RFC document for this feature is RFC19.

- The *AUTO* keyword was added in version 5.4, and currently only applies when coupled with the *GEOM-TRANSFORM* keyword.

ANGLEITEM [*string*]

Removed in version 8.0.

ANGLE[*attribute*] must now be used instead.

ANTIALIAS [*true*|*false*]

Removed in version 8.0: GD support was removed in 7.0 (and this mapfile parameter was removed in 8.0)

Should antialiasing be applied to the style. For line rendering only. Default is false.

BACKGROUND_COLOR [*r*] [*g*] [*b*] | [*hexadecimal string*]

Removed in version 8.0: Use multiple *STYLE*s instead, as shown in the note below.

Color to use for non-transparent symbols.

Note

Multiple *STYLE*s can be used instead:

```
STYLE
  BACKGROUND_COLOR 0 0 0
  SYMBOL "foo"
  COLOR 255 0 0
END
```

can be replaced with:

```
STYLE
  COLOR 0 0 0
END
STYLE
  SYMBOL "foo"
  COLOR 255 0 0
END
```

COLOR [r] [g] [b] | [hexadecimal string] | [attribute]

Color to use for drawing features.

- *r*, *g* and *b* shall be integers [0..255]. To specify green, the following is used:

```
COLOR 0 255 0
```

- *hexadecimal string* can be

- RGB value: “#rrggb”. To specify magenta, the following is used:

```
COLOR "#FF00FF"
```

- RGBA value (adding translucence): “#rrggbaa”. To specify a semi-translucent magenta, the following is used:

```
COLOR "#FF00FFCC"
```

- [*attribute*] was introduced in version 5.0, to specify the attribute to use for color values. The hard brackets [] are required. For example, if your data set has an attribute named “MYPAIN” that holds color values for each record, use: object for might contain:

```
COLOR [MYPAIN]
```

If *COLOR* is not specified, and it is not a *SYMBOL* of *TYPE pixmap*, then the symbol will not be rendered.

The associated RFC document for this feature is RFC19.

COLORRANGE [r] [g] [b] [r] [g] [b] | [hexadecimal string] [hexadecimal string]

Defines two colors to correspond to the low and high ends of the *DATARANGE* values. Colors are mapped to a continuous linear gradient between the two values.

See *Kernel Density Estimation (Dynamic Heatmap)* for further details on applying these to raster layers, and RFC6 for working with vector layers.

DATARANGE [integer|double] [integer|double]

Defines two values, a low value and a high value, that MapServer will map to the color range defined by the

COLORRANGE entry. Values must be integers or doubles. Colors are mapped to a continuous linear gradient between the two values.

See *Kernel Density Estimation (Dynamic Heatmap)* for further details on applying these to raster layers, and RFC6 for working with vector layers.

GAP [double]

Added in version 6.0: moved from *SYMBOL*

GAP specifies the distance between *SYMBOLS* (center to center) for decorated lines and polygon fills in layer *SIZEUNITS*. For polygon fills, *GAP* specifies the distance between *SYMBOLS* in both the X and the Y direction. For lines, the centers of the *SYMBOLS* are placed on the line. As of MapServer 5.0 this also applies to PixMap symbols.

When scaling of symbols is in effect (*SYMBOLSCALEDENOM* is specified for the *LAYER*), *GAP* specifies the distance in layer *SIZEUNITS* at the map scale 1:*SYMBOLSCALEDENOM*.

- For lines, if *INITIALGAP* is not specified, the first symbol will be placed *GAP/2* from the start of the line.
- For lines, a negative *GAP* value will cause the symbols' X axis to be aligned relative to the tangent of the line.
- For lines, a positive *GAP* value aligns the symbols' X axis relative to the X axis of the output device.
- For lines, a *GAP* of 0 (the default value) will cause the symbols to be rendered edge to edge
- For polygons, a missing *GAP* or a *GAP* of less than or equal to the size of the symbol will cause the symbols to be rendered edge to edge.

Symbols can be rotated using *ANGLE*.

Note

The behaviour of *GAP* has not been stable over time. It has specified the amount of space between the symbols, and also something in between the amount of space between the symbols and the center to center distance. Since 6.2 *GAP* specifies the center to center distance between the symbols.

GEOMTRANSFORM [bbox|centroid|end|labelcenter|labelpnt|labelpoly|start|vertices]<expression>]

Used to indicate that the current feature will be transformed before the actual style is applied. Introduced in version 5.4.

- *bbox*: produces the bounding box of the current feature geometry.
- *centroid*: produces the centroid of the current feature geometry.
- *end*: produces the last point of the current feature geometry. When used with *ANGLE AUTO*, it can for instance be used to render arrowheads on line segments.
- *labelcenter*: used for *LABEL* styles. Places the text in the center of the feature.
- *labelpnt*: used for *LABEL* styles. Draws a marker on the geographic position the label is attached to. This corresponds to the center of the label text only if the label is in position CC.
- *labelpoly*: used for *LABEL* styles. Produces a polygon that covers the label plus a 1 pixel padding.
- *start*: produces the first point of the current feature geometry. When used with *ANGLE AUTO*, it can for instance be used to render arrow tails on line segments.
- *vertices*: produces all the intermediate vertices (points) of the current feature geometry (the start and end are excluded). When used with *ANGLE AUTO*, the marker is oriented by the half angle formed by the two adjacent line segments.

- *<expression>*: Applies the given expression to the geometry. Supported expressions:
 - (*buffer([shape],dist)*): Buffer the geometry (*[shape]*) using *dist* pixels as buffer distance. For polygons, a negative *dist* will produce a setback.
 - (*generalize([shape],tolerance)*): simplifies a geometry (*[shape]*) in way comparable to FME's ThinNoPoint algorithm. See <http://trac.osgeo.org/gdal/ticket/966> for more information.

Note

Depends on GEOS.

- (*simplify([shape],tolerance)*): simplifies a geometry (*[shape]*) using the standard Douglas-Peucker algorithm.
- (*simplifypt([shape],tolerance)*): simplifies a geometry (*[shape]*), ensuring that the result is a valid geometry having the same dimension and number of components as the input. *tolerance* must be non-negative.
- (*smoothsia([shape], smoothing_size, smoothing_iteration, preprocessing)*): will smooth a geometry (*[shape]*) using the SIA algorithm

Example (polygon data set) - draw a two pixel wide line 5 pixels inside the boundary of the polygon:

```
STYLE
  OUTLINECOLOR 255 0 0
  WIDTH 2
  GEOMTRANSFORM (buffer([shape], -5))
END
```

There is a difference between STYLE and LAYER GEOMTRANSFORM. LAYER-level will receive ground coordinates (meters, degrees, etc) and STYLE-level will receive pixel coordinates. The argument to methods such as `simplify()` must be in the same units as the coordinates of the shapes at that point of the rendering workflow, i.e. pixels at the STYLE-level and in ground units at the LAYER-level.

```
LAYER NAME "my_layer"
  TYPE LINE
  STATUS DEFAULT
  DATA "lines.shp"
  GEOMTRANSFORM (simplify([shape], 10)) ## 10 ground units
  CLASS
    STYLE
      GEOMTRANSFORM (buffer([shape], 5) ## 5 pixels
      WIDTH 2
      COLOR 255 0 0
    END
  END
END
```

See also

GEOMTRANSFORM - Geometry Transformations

INITIALGAP [double]

Added in version 6.2.

INITIALGAP is useful for styling dashed lines. Value must be greater or equal to 0.

If used with *GAP*, *INITIALGAP* specifies the distance to the first symbol on a styled line.

If used with *PATTERN*, *INITIALGAP* specifies the distance to the first dash on a dashed line.

Example 1 - dashed line styled with circles:

```
STYLE
  COLOR 0 0 0
  WIDTH 4
  PATTERN 40 10 END
END
STYLE
  SYMBOL "circlef"
  COLOR 0 0 0
  SIZE 8
  INITIALGAP 20
  GAP 50
END
```

Example 1 - dashed line styled with dashed line overlay:

```
STYLE
  COLOR 0 0 0
  WIDTH 6
  PATTERN 40 10 END
END
STYLE
  COLOR 255 255 255
  WIDTH 4
  INITIALGAP 2
  PATTERN 36 14 END
END
```

LINECAP [butt|round|square]

Added in version 6.0: moved from *SYMBOL*

Sets the line cap type for lines. Default is *round*. See *Cartographical Symbol Construction with MapServer* for explanation and examples.

LINEJOIN [round|miter|bevel|none]

Added in version 6.0: moved from *SYMBOL*

Sets the line join type for lines. Default is *round*. See *Cartographical Symbol Construction with MapServer* for explanation and examples.

LINEJOINMAXSIZE [int]

Added in version 6.0: moved from *SYMBOL*

Sets the max length of the *miter* *LINEJOIN* type. The value represents a coefficient which multiplies a current symbol size. Default is 3. Must be greater than 0. See *Cartographical Symbol Construction with MapServer* for explanation and examples.

MAXSCALEDENOM [double]

Added in version 5.4.

Minimum scale at which this *STYLE* is drawn. Scale is given as the denominator of the actual scale fraction, for example for a map at a scale of 1:24,000 use 24000. Must be greater or equal to 0.

See also

Map Scale

MAXSIZE [double]

Maximum size in pixels to draw a symbol. Default is 500. Must be greater than 0. Starting from version 5.4, the value can also be a decimal value (and not only integer). See *LAYER SYMBOLSCALEDENOM*.

MAXWIDTH [double]

Maximum width in pixels to draw the line work. Default is 32. Must be greater than 0. Starting from version 5.4, the value can also be a decimal value (and not only integer). See *LAYER SYMBOLSCALEDENOM*.

MINSCALEDENOM [double]

Added in version 5.4.

Maximum scale at which this *STYLE* is drawn. Scale is given as the denominator of the actual scale fraction, for example for a map at a scale of 1:24,000 use 24000. Must be greater or equal to 0.

See also

Map Scale

MINSIZE [double]

Minimum size in pixels to draw a symbol. Default is 0. Must be greater or equal to 0. Starting from version 5.4, the value can also be a decimal value (and not only integer). See *LAYER SYMBOLSCALEDENOM*.

MINWIDTH [double]

Minimum width in pixels to draw the line work. Default is 0. Must be greater or equal to 0. Starting from version 5.4, the value can also be a decimal value (and not only integer). See *LAYER SYMBOLSCALEDENOM*.

OFFSET [double|attribute] [double|attribute]

Geometry offset values in layer *SIZEUNITS*. In the general case, *SIZEUNITS* will be pixels. The first parameter corresponds to a shift on the horizontal - *x*, and the second parameter to and a shift on the vertical - *y*.

When scaling of symbols is in effect (*SYMBOLSCALEDENOM* is specified for the *LAYER*), *OFFSET* gives offset values in layer *SIZEUNITS* at the map scale 1:*SYMBOLSCALEDENOM*.

An *OFFSET* of 20 40 will shift the geometry 20 *SIZEUNITS* to the left and 40 *SIZEUNITS* down before rendering.

For lines, an *OFFSET* of $y = -99$ will produce a line geometry that is shifted x *SIZEUNITS* perpendicular to the original line geometry. A positive x shifts the line to the right when seen along the direction of the line. A negative x shifts the line to the left when seen along the direction of the line.

For lines, an *OFFSET* of $y = -999$ (added in version 6.4) will produce a multiline geometry corresponding to the borders of a line that is x *SIZEUNITS* wide. This can be used to render only the outlines of a thick line.

OPACITY [integer|attribute]

Opacity to draw the current style (applies to 5.2+, *AGG Rendering Specifics* only, does not apply to pixmap symbols)

- [*attribute*] was introduced in version 5.6, to specify the attribute to use for opacity values.

OUTLINECOLOR [r] [g] [b] | [hexadecimal string] | [attribute]

Color to use for outlining polygons and certain marker symbols (*ellipse*, *vector* polygons and *truetype*). Has no effect for lines. The width of the outline can be specified using *WIDTH*. If no *WIDTH* is specified, an outline of one pixel will be drawn.

If there is a *SYMBOL* defined for the *STYLE*, the *OUTLINECOLOR* will be used to create an outline for that *SYMBOL* (only *ellipse*, *truetype* and polygon *vector* symbols will get an outline). If there is no *SYMBOL* defined for the *STYLE*, the polygon will get an outline.

- *r*, *g* and *b* shall be integers [0..255]. To specify green, the following is used:

```
OUTLINECOLOR 0 255 0
WIDTH 3.0
```

- *hexadecimal string* can be

- RGB value: “#rrggb”. To specify magenta, the following is used:

```
OUTLINECOLOR "#FF00FF"
```

- RGBA value (adding translucence): “#rrggbbaa”. To specify a semi-translucent magenta, the following is used:

```
OUTLINECOLOR "#FF00FFCC"
```

- [attribute] was introduced in version 5.0, to specify the attribute to use for color values. The hard brackets [] are required. For example, if your data set has an attribute named “MYPAIN” that holds color values for each record, use: object for might contain:

```
OUTLINECOLOR [MYPAIN]
```

The associated RFC document for this feature is RFC19.

OUTLINEWIDTH [double|attribute]

Added in version 5.4.

Width in pixels for the outline. Default is 0.0. Must be greater or equal to 0. The thickness of the outline will not depend on the scale.

PATTERN [double on] [double off] [double on] [double off] ... END

Added in version 6.0: moved from *SYMBOL*

Used to define a dash pattern for line work (lines, polygon outlines, hatch lines, ...). The numbers (doubles) specify the lengths of the dashes and gaps of the dash pattern in layer *SIZEUNITS*. When scaling of symbols is in effect (*SYMBOLSCALEDENOM* is specified for the *LAYER*), the numbers specify the lengths of the dashes and gaps in layer *SIZEUNITS* at the map scale 1:*SYMBOLSCALEDENOM*.

LINECAP, *LINEJOIN* and *LINEJOINMAXSIZE* can be used to control the appearance of the dashed lines.

To specify a dashed line that is 5 units wide, with dash lengths of 5 units and gaps of 5 units, the following style can be used:

```
STYLE
COLOR 0 0 0
WIDTH 5.0
LINECAP BUTT
PATTERN 5.0 5.0 END
END
```

Since version 6.2, *PATTERN* can be used to create dashed lines for *SYMBOLS* of *TYPE hatch*. Patterns for hatches are always drawn with *LINECAP butt*. The patterns are generated relative to the edges of the bounding box of the polygon (an illustrated example can be found in the *hatch fill section of the symbol construction document*).

POLAROFFSET [double|attribute] [double|attribute]

Added in version 6.2: (added through RFC 78)

Offset given in polar coordinates.

The first parameter is a double value in layer *SIZEUNITS* (or the name of a layer attribute) that specifies the radius/distance.

The second parameter is a double value (or the name of a layer attribute) that specifies the angle (counter clockwise).

When scaling of symbols is in effect (*SYMBOLSCALEDENOM* is specified for the *LAYER*), *POLAROFFSET* gives the distance in layer *SIZEUNITS* at the map scale 1:*SYMBOLSCALEDENOM*.

A *POLAROFFSET* of 20 40 will shift the geometry to a position that is 20 *SIZEUNITS* away along a line that is at an angle of 40 degrees with a line that goes horizontally to the right.

When *POLAROFFSET* is used with layers that have *CONNECTIONTYPE uvraster* (*vector field*), the special attributes *uv_length*, *uv_length_2*, *uv_angle* and *uv_minus_angle* are available, making it convenient to specify arrow heads and tails. Example:

```
LAYER
...
TYPE POINT
CONNECTIONTYPE uvraster
...
CLASS
  STYLE
    SYMBOL "arrowbody"
    ANGLE [uv_angle]
    SIZE [uv_length]
    WIDTH 3
    COLOR 100 255 0
  END
  STYLE
    SYMBOL "arrowhead"
    ANGLE [uv_angle]
    SIZE 10
    COLOR 255 0 0
    POLAROFFSET [uv_length_2] [uv_angle]
  END
  STYLE
    SYMBOL "arrowtail"
    ANGLE [uv_angle]
    SIZE 10
    COLOR 255 0 0
    POLAROFFSET [uv_length_2] [uv_minus_angle]
  END
END #class
END #layer
```

RANGEITEM [attribute]

Specifies the attribute that will be used to map colors between the high and low ends of the *COLORRANGE* entry. Colors are mapped to a continuous linear gradient between the two values.

Here is an example mapping the values 0.0-1.0 to RED-GREEN:

```
STYLE
  RANGEITEM "myAttr"
  COLORRANGE 255 0 0 0 255 0
  DATARANGE 0.0 1.0
END
```

See the associated RFC document RFC6.

SIZE [double|attribute|expression]

Height, in layer *SIZEUNITS*, of the symbol/pattern to be used. Default value depends on the *SYMBOL TYPE*. For *pixmap*: the height (in pixels) of the pixmap; for *ellipse* and *vector*: the maximum y value of the *SYMBOL POINTS* parameter, for *hatch*: 1.0, for *truetype*: 1.0. In all cases the value must be greater than 0.

When scaling of symbols is in effect (*SYMBOLSCALEDENOM* is specified for the *LAYER*), *SIZE* gives the height, in layer *SIZEUNITS*, of the symbol/pattern to be used at the map scale 1:*SYMBOLSCALEDENOM*.

- For symbols of *TYPE hatch*, the *SIZE* is the center to center distance between the lines. For its use with hatched lines, see Example#8 in the *symbolology examples*.
- [attribute] was introduced in version 5.0, to specify the attribute to use for size values. The hard brackets [] are required. For example, if your data set has an attribute named "MYHEIGHT" that holds size values for each feature, your STYLE object for hatched lines might contain:

```
STYLE
  SYMBOL 'hatch-test'
  COLOR 255 0 0
  ANGLE 45
  SIZE [MYHEIGHT]
  WIDTH 3.0
END
```

The associated RFC document for this feature is RFC19.

- Starting from version 5.4, the value can also be a decimal value (and not only integer).
- [expression] was introduced in version 8.2 to allow expressions to be used to calculate size values. Expressions must return a numeric value, and attributes can be used as part of the expression.

```
STYLE
  SYMBOL 'circle'
  COLOR 255 0 0
  SIZE ([MYHEIGHT] * 2)
END
```

SYMBOL [integer|string|filename|url|attribute]

The symbol to use for rendering the features.

- Integer is the index of the symbol in the symbol set, starting at 1 (the 5th symbol is symbol number 5). A value of 0 is the default symbol for the geometry type.
- String is the name of the symbol (as defined using the *SYMBOL NAME* parameter).
- Filename specifies the path to a file containing a symbol. For example a PNG file. Specify the path relative to the directory containing the mapfile.

- URL

Added in version 6.0.

URL specifies the address of a file containing a pixmap symbol. For example a PNG file. A URL must start with “http”:

```
SYMBOL "http://myserver.org/path/to/file.png"
```

- [attribute]

Added in version 5.6.

Allows individual rendering of features by using an attribute in the dataset that specifies the symbol name (as defined in the *SYMBOL NAME* parameter). The hard brackets [] are required.

If *SYMBOL* is not specified, the behaviour depends on the type of feature.

- For points, nothing will be rendered.
- For lines, *SYMBOL* is only relevant if you want to style the lines using symbols, so the absence of *SYMBOL* means that you will get lines as specified using the relevant line rendering parameters (*COLOR*, *WIDTH*, *PATTERN*, *LINECAP*, ...).
- For polygons, the interior of the polygons will be rendered using a solid fill of the color specified in the *COLOR* parameter.

See also

SYMBOL

WIDTH [double|attribute]

WIDTH refers to the thickness of line work drawn, in layer *SIZEUNITS*. Default is 1.0. Must be greater or equal to 0.

When scaling of symbols is in effect (*SYMBOLSCALEDENOM* is specified for the *LAYER*), *WIDTH* refers to the thickness of the line work in layer *SIZEUNITS* at the map scale 1:*SYMBOLSCALEDENOM*.

- If used with *SYMBOL* and *OUTLINECOLOR*, *WIDTH* specifies the width of the symbol outlines. This applies to *SYMBOL TYPE* *vector* (polygons), *ellipse* and *truetype*.
- For lines, *WIDTH* specifies the width of the line.
- For polygons, if used with *OUTLINECOLOR*, *WIDTH* specifies the thickness of the polygon outline.
- For a symbol of *SYMBOL TYPE* *hatch*, *WIDTH* specifies the thickness of the hatched lines. For its use with hatched lines, see Example #7 in the *symbolology examples*.
- [attribute] was added in version 5.4 to specify the attribute to use for the width value. The hard brackets [] are required.
- Starting from version 5.4, the value can also be a decimal value (and not only integer).

4.1.25 STYLEITEM Javascript

Author

Charles-Éric Bourget

Contact

cbourget at mapgears.com

Author

Alan Boudreault

Contact

aboudreault at mapgears.com

Last Updated

2015-05-21

Table of Contents

- *STYLEITEM Javascript*
 - *Introduction*
 - *Usage*
 - *Example 1. Single STYLE definition*
 - *Example 2. CLASS with multiple STYLE definitions*
 - *Example 3. Printing logs in MapServer logs*

Introduction

Using STYLEITEM this way makes it possible to style features programmatically rather than with the standard MapServer expressions.

Usage

Simply declare the javascript plugin this way:

```
MAP
...
LAYER
...
STYLEITEM "javascript://myscript.js" # relative path
CLASS
END
END
END
```

The path can also be absolute.

```
MAP
...
LAYER
...
STYLEITEM "javascript:///home/user/myscript.js" # absolute path
CLASS
END
END
END
```

The javascript plugin has to implement a function named **styleitem** that will be automatically called. This function has to return one of these two options:

- a STYLE definition (Plain String)
- a CLASS definition with one or multiple styles (Plain String)

Note

Features are parsed one at a time and each one makes a call to the javascript plugin. That means the STYLE or CLASS returned is applied to that specific feature only. Therefore, a CLASS block should not contain an EXPRESSION definition and the corresponding LAYER should not contain a CLASSITEM definition.

Note

Declaring an empty CLASS is mandatory

Access to the feature attributes is made through the *shape.attributes* javascript object.

The following javascript functions are available:

- **alert(str1, str2, ..., str)**
print some text in MapServer logs
- **print(str1, str2, ..., str)**
print some text in MapServer logs
- **require(path_to_lib1, path_to_lib2, ..., path_to_lib)**
include one or more javascript lib

Example 1. Single STYLE definition

This example returns a single STYLE definition ...

```
function styleitem() {
  //Make symbol size 14 or 7
  var size = shape.attributes.NAME.length > 10 ? 14:7;

  var style = "STYLE SIZE " + size + " SYMBOL 'circle'";

  var red = Math.random()*255;
  var green = Math.random()*255;
  var blue = Math.random()*255;
  style += "COLOR " + red + " " + green + " " + blue + " END";

  //Return style to MapServer
  return style;
}
```

Example 2. CLASS with multiple STYLE definitions

This example returns a single CLASS with multiple STYLE definitions ...

```
function styleitem() {
  var cls = "CLASS";

  //Make symbol size 14 or 7
```

(continues on next page)

(continued from previous page)

```

var size = shape.attributes.NAME.length > 10 ? 14:7;

var style1 = "STYLE SIZE " + size + " SYMBOL 'circle'";
var style2 = "STYLE SIZE " + size + " SYMBOL 'cross'";

var red = Math.random()*255;
var green = Math.random()*255;
var blue = Math.random()*255;
style1 += "COLOR " + red + " " + green + " " + blue + " END";
style2 += "COLOR " + red + " " + green + " " + blue + " END";

cls += " " + style1 + " " + style2 + " END";

//Return class to MapServer
return cls;
}

```

Example 3. Printing logs in MapServer logs

This example prints some javascript logs in MapServer logs.

```

MAP
...
CONFIG "MS_ERRORFILE" "/tmp/mapserver.log"
DEBUG 1
LAYER
...
STYLEITEM "javascript://myscript.js"
CLASS
END
END
END

```

```

function styleitem() {
//Print some logs in MapServer logs
alert("Processing feature " + shape.attributes.NAME)

//Make symbol size 14 or 7
var size = shape.attributes.NAME.length > 10 ? 14:7;

var style = "STYLE SIZE " + size + " SYMBOL 'circle'";

var red = Math.random()*255;
var green = Math.random()*255;
var blue = Math.random()*255;
style += "COLOR " + red + " " + green + " " + blue + " END";

//Return style to MapServer
return style;
}

```

4.1.26 SYMBOL

- Symbol definitions can be included within the main map file or, more commonly, in a separate file. Symbol definitions in a separate file are designated using the *SYMBOLSET* keyword, as part of the *MAP object*. This recommended setup is ideal for re-using symbol definitions across multiple MapServer applications.
- There are 3 main types of symbols in MapServer: Markers, Lines and Shadesets.
- Symbol 0 is always the degenerate case for a particular class of symbol. For points, symbol 0 is a single pixel, for shading (i.e. filled polygons) symbol 0 is a solid fill, and for lines, symbol 0 is a single pixel wide line.
- Symbol definitions contain no color information, colors are set within *STYLE* objects.
- Line styling was moved to *CLASS STYLE* in MapServer version 5. The mechanisms are no longer available in *SYMBOL*.
- For MapServer versions < 5 there is a maximum of 64 symbols per file. This can be changed by editing map-symbol.h and changing the value of MS_MAXSYMBOLS at the top of the file. As of MapServer 5.0 there is no symbol limit.
- More information can be found in the *Construction of Cartographic Symbols* document.

ANCHORPOINT [x] [y]

Added in version 6.2.

Used to specify the location (within the symbol) that is to be used as an anchorpoint when rotating the symbol and placing the symbol on a map. Default is **0.5 0.5** (corresponding to the center of the symbol).

x: A double in the range [0,1] that specifies the location within the symbol along the x axis. 0 specifies the left edge of the symbol, 1 specifies the right edge of the symbol. 0.5 specifies the center of the symbol (in the x direction).

y: A double in the range [0,1] that specifies the location within the symbol along the y axis. 0 specifies the top edge of the symbol, 1 specifies the lower edge of the symbol. 0.5 specifies the center of the symbol (in the y direction).

ANCHORPOINT can be used with *SYMBOLs* of *TYPE ellipse, pixmap, svg, truetype* and *vector*. To ensure proper behaviour for vector symbols, the left and top edges of the bounding box of the symbol should be at 0.

Note

SVG symbols might require to have their width/height set inside the SVG file, for *ANCHORPOINT* to work correctly. See [report](#).

ANTIALIAS [true|false]

Should TrueType fonts be antialiased. Only useful for GD (gif) rendering. Default is false. Has no effect for the other renderers (where anti-aliasing can not be turned off).

Warning

GD support was removed in MapServer 7.0.

CHARACTER [char|entity number]

Character used to reference a particular TrueType font character. You'll need to figure out the mapping from the keyboard character to font character.

HTML entity numbers can also be used, for example:

```

SYMBOL
  NAME "right-arrow"
  COLOR 255 255 255
  TYPE TRUETYPE
  FONT "dejavu"
  CHARACTER "&#10140;"
END

```

FILLED [true|false]

If *true*, the symbol will be filled with a user defined color (using *STYLE COLOR*). Default is *false*.

If *true*, symbols of *TYPE ellipse* and *vector* will be treated as polygons (fill color specified using *STYLE COLOR* and outline specified using *STYLE OUTLINECOLOR* and *WIDTH*).

If *false*, symbols of *TYPE ellipse* and *vector* will be treated as lines (the lines can be given a color using *STYLE COLOR* and a width using *STYLE WIDTH*).

FONT [string]

Name of TrueType font to use as defined in the *FONTSET*.

IMAGE [string]

Filename of image to use as a marker. For type *pixmap*, use GIF or PNG files; for type *svg*, use SVG.

NAME [string]

Alias for the symbol. To be used in *CLASS STYLE* objects.

POINTS [x y] [x y] ... END

Signifies the start of a sequence of points that make up a symbol of *TYPE vector* or that define the *x* and *y* radius of a symbol of *TYPE ellipse*. The end of this section is signified with the keyword *END*. The *x* and *y* values can be given using decimal numbers. The maximum *x* and *y* values define the bounding box of the symbol. The size (actually height) of a symbol is defined in the *STYLE*. You can create non-contiguous paths by inserting “-99 -99” at the appropriate places.

x values increase to the right, *y* values increase downwards.

For symbols of *TYPE ellipse*, a single point is specified that defines the *x* and *y* radius of the ellipse. Circles are created when *x* and *y* are equal.

Note

If a *STYLE* using this symbol doesn't contain an explicit size, then the default symbol size will be based on the range of “*y*” values in the point coordinates. e.g. if the *y* coordinates of the points in the symbol range from 0 to 5, then the default size for this symbol will be assumed to be 5.

TRANSPARENT [color index]

Sets a transparent color for the input image for pixmap symbols, or determines whether all shade symbols should have a transparent background. For shade symbols it may be desirable to have background features “show through” a transparent hatching pattern, creating a more complex map. By default a symbol's background is the same as the parent image (i.e. color 0). This is user configurable.

Note

The default (AGG) renderer does not support the *TRANSPARENT* parameter. It is supported by the GD renderer (GIF).

Warning

GD support was removed in MapServer 7.0.

TYPE [ellipse|hatch|pixmap|svg|truetype|vector]

- *ellipse*: radius values in the x and y directions define an ellipse.
- *hatch*: produces hatched lines throughout the (polygon) shape.
- *pixmap*: a user supplied image will be used as the symbol.
- *svg*: scalable vector graphics (SVG) symbol. Requires the libsvg/libsvg-cairo libraries (or alternatively the librsvg library).
- *truetype*: TrueType font to use as defined in the *MAP FONTSET*.
- *vector*: a vector drawing is used to define the shape of the symbol.

Note

TYPE cartoline is no longer used. Dashed lines are specified using *PATTERN*, *LINECAP*, *LINEJOIN* and *LINEJOINMAXSIZE* in *STYLE*. Examples in *Construction of Cartographic Symbols*.

4.1.27 Symbology Examples**Author**

Jeff McKenna

Contact

jmckenna at gatewaygeomatics.com

Author

Håvard Tveite

Last Updated

201-05-11

Table of Contents

- *Symbology Examples*
 - *Example 1. Dashed Line*
 - *Example 2. TrueType font marker symbol*
 - *Example 3. Vector triangle marker symbol*
 - *Example 4. Non-contiguous vector marker symbol (Cross)*
 - *Example 5. Circle vector symbol*
 - *Example 6. Downward diagonal fill*
 - *Example 7. Using the Symbol Type HATCH (new in 4.6)*
 - *Example 8. Styled lines using GAP*

Example 1. Dashed Line

This example creates a dashed line that is 5 *SIZEUNITS* wide, with 10 *SIZEUNITS* on, 5 off, 5 on, 10 off ...

```

LAYER
...
CLASS
...
STYLE
  COLOR 0 0 0
  WIDTH 5
  LINECAP butt
  PATTERN 10 5 5 10 END
END
END
END

```

Example 2. TrueType font marker symbol

This example symbol is a star, used to represent the national capital, hence the name. The font name is defined in the *FONTSET* file. The code number "114" varies, you can use MS Windows' character map to figure it out, or guesstimate.

```

SYMBOL
NAME "natcap"
TYPE TRUETYPE
FONT "geo"
FILLED true
ANTIALIAS true # only necessary for GD rendering
CHARACTER "&#114;"
END

```

Example 3. Vector triangle marker symbol

This example is fairly straight forward. Note that to have 3 sides you need 4 points, hence the first and last points are identical. The triangle is not filled.

```

SYMBOL
NAME "triangle"
TYPE vector
POINTS
  0 4
  2 0
  4 4
  0 4
END
END

```

Example 4. Non-contiguous vector marker symbol (Cross)

This example draws a cross, that is 2 lines (vectors) that are not connected end-to-end (Like the triangle in the previous example). The negative values separate the two.

```

SYMBOL
NAME "cross"

```

(continues on next page)

(continued from previous page)

```

TYPE vector
POINTS
  2.0 0.0
  2.0 4.0
  -99 -99
  0.0 2.0
  4.0 2.0
END
END

```

Example 5. Circle vector symbol

This example creates a simple filled circle. Using non-equal values for the point will give you an actual ellipse.

```

SYMBOL
  NAME "circle"
  TYPE ellipse
  FILLED true
  POINTS
    1 1
  END
END

```

Example 6. Downward diagonal fill

This example creates a symbol that can be used to create a downward diagonal fill for polygons.

```

SYMBOL
  NAME "downwarddiagonalfill"
  TYPE vector
  TRANSPARENT 0
  POINTS
    0 1
    1 0
  END
END

```

Example 7. Using the Symbol Type HATCH (new in 4.6)

As of MapServer 4.6, you can use the symbol type HATCH to produce hatched lines. The following will display hatched lines at a 45 degree angle, 10 *SIZEUNITS* apart (center to center), and 3 *SIZEUNITS* wide.

Symbol definition:

```

SYMBOL
  NAME 'hatch-test'
  TYPE HATCH
END

```

Layer definition:

```

LAYER
  ...

```

(continues on next page)

(continued from previous page)

```

CLASS
...
STYLE
  SYMBOL 'hatch-test'
  COLOR 255 0 0
  ANGLE 45
  SIZE 10
  WIDTH 3
END
END
END

```

Other parameters available for HATCH are: MINSIZE, MAXSIZE, MINWIDTH, and MAXWIDTH.

Example 8. Styled lines using GAP

This example shows how to style lines with symbols.

A 5 *SIZEUNITS* wide black line is decorated with ellipses that are 15 *SIZEUNITS* long (and 7.5 *SIZEUNITS* wide). The ellipses are placed 30 *SIZEUNITS* apart, and the negative *GAP* value ensures that the ellipses are oriented relative to the direction of the line. The ellipses are rotated 30 degrees counter clock-wise from their position along the line.

Symbol definition:

```

SYMBOL
  NAME "ellipse2"
  TYPE ellipse
  FILLED true
  POINTS
    1 2
  END
END

```

Layer definition:

```

LAYER
...
CLASS
...
STYLE
  WIDTH 5
  COLOR 0 0 0
END
STYLE
  SYMBOL 'ellipse2'
  COLOR 0 0 0
  ANGLE 30
  SIZE 15
  GAP -30
END
END
END

```

4.1.28 Templating

Author

Frank Koormann

Contact

frank.koormann at intevation.de

Author

Jeff McKenna

Contact

jmckenna at gatewaygeomatics.com

Last Updated

2024-01-25

Table of Contents

- *Templating*
 - *Introduction*
 - *Format*
 - *Example Template*

Introduction

Templates are used:

- to define the look of a MapServer CGI application interface
- to present the results of a query.
- to create customised output (see *Template-Driven Output*)

They guide the presentation of results, either a query or a map, to the user. Templates are almost always HTML files although they can also be a URL (e.g.. <http://www.somewhere.com/{}ATTRIBUTE{}/info.html>). URL templates can only be used with simple QUERY or ITEMQUERY results so many substitutions defined below are not available for them. Simple pan/zoom interfaces use a single template file while complicated queries often require many templates. Templates often use JavaScript to enhance the basic interface.

Notes

- Templates *must* contain the magic string ‘mapserver template’ in the first line of the template. Often this takes the form of an HTML, javascript or XML comment. This line is *not* written to the client. The magic string is not case sensitive.
- MapServer will only accept certain file extensions for templates; valid file extensions are:

```
.gml
.html
.htm
.js
.kml
.svg
.tpl
```

(continues on next page)

(continued from previous page)

```
.wmf
.xml
```

- All *CGI parameters* can be referenced in template substitutions, MapServer specific parameters as well as user defined ones. In principle parameters are handed through by the MapServer 1:1. This feature is essential for implementing MapServer applications.

The reference below only lists special template substitution strings which are needed to obtain information modified by the MapServer, e.g. a new scale, query results, etc.

- Template substitution strings are case sensitive.
- Attribute item substitutions must be the same case as the item names in the dbase file.
- ArcView and ArcInfo generally produce dbase files with item names that are all uppercase. Appropriate URL encoding (i.e. ‘ ‘ to ‘+’) is applied when templates are URLs.
- Some substitutions are also available in escaped form (i.e. URL encoded).

As an example this is needed when generating links within a template. This might pass the current mapextent to a new MapServer call. `[mapext]` is substituted by a space delimited set of lower left and upper right coordinates. This would break the URL. `[mapext_esc]` is substituted by a proper encoded set.

Format

Templates are simply HTML files or URL strings that contains special characters that are replaced by *mapserv* each time the template is processed. The simple substitution allows information such as active layers or the spatial extent to be passed from the user to *mapserv* and back again. Most often the new values are dumped into form variables that will be passed on again. The list of special characters and form variables is given below. HTML templates can include just about anything including JavaScript and Java calls.

In HTML files, the attribute values can be inside quotes(“”). Writing attribute values inside quotes allows you to set special characters in value that you couldn’t use normally (ie:],=,” and space). To write a single quote in a attribute value, just use two quotes (“”).

General

[date]

Outputs the date (as per the web server’s clock). The default format is the same as is used by Apache’s Common Log format, which looks like:

```
01/Dec/2010:17:34:58 -0800
```

Available arguments:

- **format=**

A format string as supported by the standard C `strftime()` function. As an example, the default format is defined as:

```
[date format="%d/%b/%Y:%H:%M:%S %z"]
```

- **tz=**

timezone to use for the date returned. Default is “local”. Valid values are:

- “gmt”
Output date will be Greenwich time
- “local”
Output the time in the web server’s local time zone.

Additionally or alternatively, the `%z` and `%Z` strftime format strings allow the timezone offset or name to be output.

[version]

The MapServer version number.

[id]

Unique session id. The id can be passed in via a form but is more commonly generated by the software. In that case the id is a concatenation of UNIX time (or NT equivalent) and the process id. Unless you're getting more requests in a second than the system has process ids the id can be considered unique. ;->

[host]

Hostname of the web server.

[port]

Port the web server is listening to.

[post or get variable name], [post or get variable name_esc]

The contents of any variables passed to the MapServer, whether they were used or not, can be echoed this way. One use might be to have the user set a map title or north arrow style in an interactive map composer. The system doesn't care about the values, but they might be real important in creating the final output, e.g. if you specified a CGI parameter like `myvalue=...` you can access this in the template file with `[myvalue]`.

Also available as escaped version.

[web_meta_data key],[web_meta_data key_esc]

Web object meta data access (e.g `[web_projection]`)

Also available as escaped version.

[errmsg], [errmsg_esc]

Current error stack output. Various error messages are delimited by semi-colons.

Also available as escaped version.

File Reference**[img]**

Path (relative to document root) of the new image, just the image name if `IMAGE_URL` is not set in the mapfile.

In a map interface template, `[img]` is substituted with the path to the map image. In a query results template, it is substituted with the path to the querymap image (if a `QUERYMAP` object is defined in the *Mapfile*).

[ref]

Path (relative to document root) of the new reference image.

[legend]

Path (relative to document root) of new legend image rendered by the MapServer.

Since version 3.5.1 a new HTML Legend template is provided by MapServer. If a template is defined in the *Mapfile* the `[legend]` string is replaced by the processed legend as. See the *HTML Legends with MapServer* for details.

[scalebar]

Path (relative to document root) of new scalebar image.

[queryfile]

Path to the query file (if `savequery` was set as a *CGI Parameter*).

[map]

Path to the map file (if `savemap` was set as a *CGI Parameter*).

Image Geometry

[center]

Computed image center in pixels. Useful for setting imgxy form variable when map sizes change.

[center_x], [center_y]

Computed image center X or Y coordinate in pixels.

[mapsize], [mapsize_esc]

Current image size in cols and rows (separated by spaces).

Also available as escaped version.

[mapwidth], [mapheight]

Current image width or height.

[scaledenom]

Current image scale. The exact value is not appropriate for user information but essential for some applications. The value can be rounded e.g. using JavaScript or server side post processing.

[scale] - deprecated

Since MapServer 5.0 the proper parameter to use is [scaledenom] instead. The deprecated [scale] is the current image scale. The exact value is not appropriate for user information but essential for some applications. The value can be rounded e.g. using JavaScript or server side post processing.

[cellsize]

Size of an pixel in the current image in map units. Useful for distance measurement tools in user interfaces.

Map Geometry

[mapx], [mapy]

X and Y coordinate of mouse click.

[mapext], [mapext_esc]

Full mapextent (separated by spaces).

Also available as escaped version. (mapext_esc is deprecated in MapServer 5.2. You should use the “escape=” argument instead)

The default template [mapext] returns coordinates in the format of: mixx miny maxx maxy

Available arguments:

- **escape=**
Escape the coordinates returned. Default is “none”. Valid values are:
 - “url”
Use URL escape codes to encode the coordinates returned.
 - “none”
Do not escape.
- **expand=**
Expand the bounds of the extents by a specific value. Specified in map coordinates. For example, [mapext] might return:

```
123456 123456 567890 567890
```

and [mapext expand=1000] would therefore return:

```
122456 122456 568890 568890
```

- **format=**

Format of the coordinates. Default is “\$minx \$miny \$maxx \$maxy”. For example, to add commas to the coordinates you would use:

```
[mapext format="$minx,$miny,$maxx,$maxy"]
```

- **precision=**

The number of decimal places to output for coordinates (default is 0).

[minx], [miny], [maxx], [maxy]

Minimum / maximum X or Y coordinate of new map extent.

[dx], [dy]

The differences of minimum / maximum X or Y coordinate of new map extent.

Useful for creating cachable extents (i.e. 0 0 dx dy) with legends and scalebars

[rawext], [rawext_esc]

Raw mapextent, that is the extent before fitting to a window size (separated by spaces). In cases where input came from imgbox (via Java or whatever) rawext refers to imgbox coordinates transformed to map units. Useful for spatial query building.

Also available as escaped version. (rawext_esc is deprecated in MapServer 5.2. You should use the “escape=” argument instead)

The default template [rawext] returns coordinates in the format of: mixx miny maxx maxy

Available arguments:

- **escape=**

Escape the coordinates returned. Default is “none”. Valid values are:

- “**url**”

Use URL escape codes to encode the coordinates returned.

- “**none**”

Do not escape.

- **expand=**

Expand the bounds of the extents by a specific value. Specified in map coordinates. For example, [rawext] might return:

```
123456 123456 567890 567890
```

and [rawext expand=1000] would therefore return:

```
122456 122456 568890 568890
```

- **format=**

Format of the coordinates. Default is “\$minx \$miny \$maxx \$maxy”. For example, to add commas to the coordinates you would use:

```
[rawext format="$minx,$miny,$maxx,$maxy"]
```

- **precision=**

The number of decimal places to output for coordinates (default is 0).

[rawminx], [rawminy], [rawmaxx], [rawmaxy]

Minimum / maximum X or Y coordinate of a raw map/search extent.

The following substitutions are only available if the MapServer was compiled with PROJ support and a *PROJECTION* is defined in the *Mapfile*.

[maplon], [maplat]

Longitude / latitude value of mouse click. Available only when projection enabled.

[mapext_latlon], [mapext_latlon_esc]

Full mapextent (separated by spaces). Available only when projection enabled.

Also available as escaped version. (`mapext_latlon_esc` is deprecated in MapServer 5.2. You should use the “`escape=`” argument instead)

The default template `[mapext_latlon]` returns coordinates in the format of: `mixx miny maxx maxy`

Available arguments:

- **escape=**

Escape the coordinates returned. Default is “none”. Valid values are:

- “**url**”
Use URL escape codes to encode the coordinates returned.
- “**none**”
Do not escape.

- **expand=**

Expand the bounds of the extents by a specific value. Specified in map coordinates. For example, `[mapext_latlon]` might return:

```
123456 123456 567890 567890
```

and `[mapext_latlon expand=1000]` would therefore return:

```
122456 122456 568890 568890
```

- **format=**

Format of the coordinates. Default is “`$minx $miny $maxx $maxy`”. For example, to add commas to the coordinates you would use:

```
[mapext_latlon format="$minx,$miny,$maxx,$maxy"]
```

- **precision=**

The number of decimal places to output for coordinates (default is 0).

[minlon], [minlat], [maxlon] [maxlat]

Minimum / maximum longitude or latitude value of mapextent. Available only when projection enabled.

[refext], [refext_esc]

Reference map extent (separated by spaces).

This template has been added with version 4.6 on behalf of an enhancement request. See the thread in the [MapServer ticket#1102](#) for potential use cases.

Also available as escaped version. (`refext_esc` is deprecated in MapServer 5.2. You should use the “`escape=`” argument instead)

The default template `[refext]` returns coordinates in the format of: `mixx miny maxx maxy`

Available arguments:

- **escape=**

Escape the coordinates returned. Default is “none”. Valid values are:

- “url”
Use URL escape codes to encode the coordinates returned.
- “none”
Do not escape.
- **expand=**
Expand the bounds of the extents by a specific value. Specified in map coordinates. For example, [refext] might return:

```
123456 123456 567890 567890
```

 and [refext expand=1000] would therefore return:

```
122456 122456 568890 568890
```
- **format=**
Format of the coordinates. Default is “\$minx \$miny \$maxx \$maxy”. For example, to add commas to the coordinates you would use:

```
[refwext format="$minx,$miny,$maxx,$maxy"]
```
- **precision=**
The number of decimal places to output for coordinates (default is 0).

Layer

[layers] | [layers_esc]

All active layers space delimited. Used for a “POST” request.

Also available as escaped version.

[toggle_layers] | [toggle_layers_esc]

List of all layers that can be toggled, i.e. all layers defined in the *Mapfile* which status is currently not default.

Also available as escaped version.

[layername_check | select]

Used for making layers persistent across a map creation session. String is replaced with the keyword “checked”, “selected” or “” if layername is on. Layername is the name of a layer as it appears in the *Mapfile*. Does not work for default layers.

[layername_meta data key]

Layer meta data access (e.g. [streets_build] the underscore is essential).

Zoom

[zoom_minzoom to maxzoom_check|select]

Used for making the zoom factor persistent. Zoom values can range from -25 to 25 by default. The string is replaced with the HTML keyword “checked”, “selected” or “” depending on the current zoom value.

E.g. if the zoom is 12, a [zoom_12_select] is replaced with “selected”, while a [zoom_13_select] in the same HTML template file is not.

[zoomdir_-1|0|1_check|select]

Used for making the zoom direction persistent. Use check with a radio control or select with a selection list. See the demo for an example. The string is replaced with the HTML keyword “checked”, “selected” or “” depending on the current value of zoomdir.

Query

The following substitutions are only available when the template is processed as a result of a query.

[shpext], [shpext_esc]

Extent of current shape plus a 5 percent buffer. Available only when processing query results.

The default template [shpext] returns coordinates in the format of: mixx miny maxx maxy

Available arguments:

- **escape=**
Escape the coordinates returned. Default is “none”. Valid values are:
 - “url”
Use URL escape codes to encode the coordinates returned.
 - “none”
Do not escape.
- **expand=**
Expand the bounds of the extents by a specific value. Specified in map coordinates. For example, [shpext] might return:

```
123456 123456 567890 567890
```

 and [shpext expand=1000] would therefore return:

```
122456 122456 568890 568890
```
- **format=**
Format of the coordinates. Default is “\$minx \$miny \$maxx \$maxy”. For example, to add commas to the coordinates you would use:

```
[shpext format="$minx,$miny,$maxx,$maxy"]
```
- **precision=**
The number of decimal places to output for coordinates (default is 0).

[shpminx], [shpminy], [shpmaxx], [shpmaxy]

Minimum / maximum X or Y coordinate of shape extent. Available only when processing query results.

[shpmid]

Middle of the extent of current shape. Available only when processing query results.

[shpmidx], [shpmidy]

X or Y coordinate of middle of the extent of the current shape. Available only when processing query results.

[shpidx]

Index value of the current shape. Available only when processing query results.

[shpclass]

Classindex value of the current shape. Available only when processing query results.

[shpxy formatting options]

The list of shape coordinates, with list formatting options, especially useful for SVG.

The default template [shpxy] returns a comma separated list of space delimited of coordinates (i.e. x1 y1, x2 y2, x3 y3).

Available only when processing query results.

Available attributes (h = header, f=footer, s=separator):

- **buffer=**,
Buffer size, currently the only unit available is pixels. Default is 0.
- **centroid=**
Should only the centroid of the shape be used? true or false (case insensitive). Default is false.
- **cs=**
Coordinate separator. Default is “,”.
- **irh=, irf=, orh=, orf=**
Characters to be put before (*irh*) and after (*irf*) inner rings, and before (*orh*) and after (*orf*) outer rings of polygons with holes. Defaults are “”.

Note

Within each polygon, the outer ring is always output first, followed by the inner rings.

If neither *irh* nor *orh* are set, rings are output as “parts” using *ph/pf/ps*.

- **ph=, pf=, ps=**
Characters to put before (*ph*) and after (*pf*) and separators between (*ps*) feature parts (e.g. rings of multigeometries). Defaults are *ph=*””, *pf=*”” and *ps=*” “.
- **precision=**
The number of decimal places to output for coordinates. Default is 0.
- **proj=**
The output projection definition for the coordinates, a special value of “image” will convert to image coordinates. Default is none.
- **scale=, scale_x=, scale_y=**
Scaling factor for coordinates: Both axes (*scale*), x axis (*scale_x*) and y axis (*scale_y*). Defaults are 1.0.
- **sh=, sf=**
Characters to put before (*sh*) and after (*sf*) a feature. Defaults are “”.
- **xh=, xf=**
Characters to put before (*xh*) and after (*xf*) the x coordinates. Defaults are *xh=*”” and *xf=*”,”).
- **yh= yf=**
Characters to put before (*yh*) and after (*yf*) the y coordinates. Defaults are “”.

As a simple example:

```
[shpxy xh="(" yf=")"] will result in: (x1 y1), (x2 y2), (x3 y3)
```

or

```
[shpxy precision="2" xh="(" yf=")"] will result in: (x1,y1) (x2,y2) (x3,y3)
```

or

```
[shpxy precision="2" xf=" " xh="(" yf=")"] will result in: (x1 y1) (x2 y2) (x3 y3)
```

And a more complicated example of outputting KML for multipolygons which may potentially have holes (note that the parameters must all be on one line):

```

<MultiGeometry>
  <Point>
    <coordinates>[shplabel proj=epsg:4326 precision=10],0</coordinates>
  </Point>
  [shpxy ph="<Polygon><tessellate>1</tessellate>" pf="</Polygon>" xf=","
  xh=" " yh=" " yf=","0 " orh="<outerBoundaryIs><LinearRing><coordinates>"
  orf="</coordinates></LinearRing></outerBoundaryIs>"
  irh="<innerBoundaryIs><LinearRing><coordinates>"
  irf="</coordinates></LinearRing></innerBoundaryIs>" proj=epsg:4326
  precision=10]
</MultiGeometry>

```

[tileindex]

Index value of the current tile. If no tiles used for the current shape this is replaced by "-1". Available only when processing query results.

[item formatting options]

An attribute table "item", with list formatting options. The "name" attribute is required.

Available only when processing query results.

Available attributes:

- **name =**
The name of an attribute, case insensitive. (required)
- **precision =**
The number of decimal places to use for numeric data. Use of this will force display as a number and will lead to unpredictable results with non-numeric data.
- **pattern =**
Regular expression to compare the value of an item against. The tag is output only if there is a match.
- **uc =**
Set this attribute to "true" to convert the attribute value to upper case.
- **lc =**
Set this attribute to "true" to convert the attribute value to lower case.
- **commify =**
Set this attribute to "true" to add commas to a numeric value. Again, only useful with numeric data.
- **escape =**
Default escaping is for HTML, but you can escape for inclusion in a URL (=url), or not escape at all (=none).
- **format =**
A format string used to output the attribute value. The token "\$value" is used to place the value in a more complex presentation. Default is to output only the value.
- **ignoremissing =**
Set this attribute to "true" to ignore errors if the attribute set in name is missing for the feature. In this case the nullformat value will be used, or an empty string if not set. Useful for using the same template for multiple datasets with variations in attribute names.
- **nullformat =**
String to output if the attribute value is NULL, empty or doesn't match the pattern (if defined). If not set and any of these conditions occur the item tag is replaced with an empty string.

- **padding =**

Set to an integer value to pad an item value with spaces to the right. Useful to create fixed width strings.

As a simple example:

```
[item name="area" precision="2" commify="2" format="Area is $value"]
```

[attribute name],[attribute name_esc],[attribute item name_raw]

Attribute name from the data table of a queried layer. Only attributes for the active query layers are accessible. Case must be the same as what is stored in the data file. ArcView, for example, uses all caps for shapefile field names. Available only when processing query results.

By default the attributes are encoded especially for HTML representation. In addition the escaped version (for use in URLs) as well as the raw data is available.

[Join name_attribute name],[Join name_attribute name_esc], [Join name_attribute name_raw]

One-to-one joins: First the join name (as specified in the *Mapfile* has to be given, second the tables fields can be accessed similar to the layers attribute data. Available only when processing query results.

By default the attributes are encoded especially for HTML representation. In addition the escaped version (for use in URLs) as well as the raw data is available.

[join_Join name]

One-to-many joins: The more complex variant. If the join type is multiple (one-to-many) the template is replaced by the set of header, template file and footer specified in the *Mapfile*.

[metadata_meta data key], [metadata_meta data key_esc]

Queried layer meta data access (e.g [metadata_projection])

Also available as escaped version.

For query modes that allow for multiple result sets, the following string substitutions are available. For FEATURESELECT and FEATURENSELECT modes the totals are adjusted so as not to include the selection layer. The selection layer results ARE available for display to the user.

[nr]

Total number of results. Useful in web header and footers. Available only when processing query results.

[nl]

Number of layers returning results. Useful in web header and footers. Available only when processing query results.

[nlr]

Total number of results within the current layer. Useful in web header and footers. Available only when processing query results.

[rn]

Result number within all layers. Starts at 1. Useful in web header and footers. Available only when processing query results.

[lrn]

Result number within the current layer. Starts at 1. Useful in query templates. Available only when processing query results.

[cl]

Current layer name. Useful in layer headers and footers. Available only when processing query results.

Example Template

A small example to give an idea how to work with templates. Note that it covers MapServer specific templates (e.g. the [map], [mapext]) and user defined templates (e.g. [htmlroot] or [program]) used to store application settings.

```

1 <!-- MapServer Template -->
2 <!DOCTYPE HTML PUBLIC "-//W3C//DTD HTML 4.01 Transitional//EN"
3     "http://www.w3.org/TR/html4/transitional.dtd">
4 <html>
5   <head>
6     <title>MapServer Template Sample</title>
7   </head>
8
9   <body>
10    MapServer Template Sample<br>
11
12    <!-- The central form the application is based on. -->
13    <form method="GET" action="[program]">
14
15    <!-- CGI MapServer applications are server stateless in principle,
16         all information must be "stored" in the client. This includes
17         some basic settings as below.
18         The example is based on the pan and zoom test suite:
19         http://maps.dnr.state.mn.us/mapserver_demos/tests36/           -->
20    <input type="hidden" name="map" value="[map]">
21    <input type="hidden" name="imgext" value="[mapext]">
22    <input type="hidden" name="imgxy" value="149.5 199.5">
23    <input type="hidden" name="program" value="[program]">
24    <input type="hidden" name="htmlroot" value="[htmlroot]">
25    <input type="hidden" name="map_web" value="[map_web]">
26
27    <!-- A table for minimal page formatting. -->
28    <table border=0 cellpadding=5>
29      <tr>
30        <!-- First column: Map and scale bar -->
31        <td align=center>
32          <!-- The map -->
33          <input type="image" name="img" src="[img]"
34                style="border:0;width:300;height:400">
35          <br>
36          <!-- The scale bar-->
37          
38        </td>
39
40        <!-- Second column: Zoom direction, Legend and Reference -->
41        <td valign=top>
42          <!-- Zoom direction -->
43          <b>Map Controls</b><br>
44          Set your zoom option:<br>
45          <select name="zoom" size="1">
46            <option value="2" [zoom_2_select]> Zoom in 2 times
47            <option value="1" [zoom_1_select]> Recenter Map
48            <option value="-2" [zoom_-2_select]> Zoom out 2 times
49          </select>

```

(continues on next page)

(continued from previous page)

```

50     <br>
51
52     <!-- Legend -->
53     <b>Legend</b><br>
54     <br><br><br><br>
55
56     <!-- Reference map -->
57     <input type="image" name="ref" src="[ref]"
58           style="border:0;width:150;height:150">
59     </td>
60 </tr>
61 </table>
62
63 </form>
64
65 </body>
66 </html>

```

4.1.29 VALIDATION

Contents

- *VALIDATION*
 - *Introduction*
 - *Default values if not provided in the URL*
 - *Test with Commandline*
 - *Filter example*
 - *Expression Example*

Introduction

Because *Run-time Substitution* affects potentially sensitive areas of your mapfile such as database columns and file-names, it is mandatory that you use pattern validation (since version 6.0).

Note

Similar validation pattern mechanisms have been available for variable substitutions since version 4.10, but then it was optional. The pattern for `%myvar%` was then provided in *METADATA* using “myvar_validation_pattern”.

Note

It is also strongly recommended to review the security steps for the `MAP=` call to the MapServer executable, by setting `MS_MAP_PATTERN` or `MS_MAP_NO_PATH` or hiding the `MAP=` parameter on public servers, as recommended in the document *Limit Mapfile Access*. All possible environment variables to secure your server are listed in *Environment Variables*.

Pattern validation uses regular expressions, which are strings that describe how to compare strings to patterns. The exact functionality of your systems' regular expressions may vary, but you can find a lot of general information by a Google search for "regular expression tutorial".

As of MapServer 5.4.0 the preferred mechanism is a *VALIDATION* block in the *LAYER* definition. This is only slightly different from the older *METADATA* mechanism. *VALIDATION* blocks can be used with *CLASS*, *LAYER* and *WEB*.

```

VALIDATION
# %firstname% substitutions can only have letters and hyphens
'firstname'    '^([a-zA-Z\-\])+$$'

# %parcelid% must be numeric and between 5 and 8 characters
'parcelid'     '^([0-9]{5,8})$$'

# %taxid% must be two capital letters and six digits
'taxid'        '^([A-Z]{2}[0-9]{6})$$'
END

```

If identical keys appear in more than one validation block, then keys in more specialised blocks override those in more generalised blocks. So *CLASS* overrides *LAYER* which overrides *WEB*.

Default values if not provided in the URL

The runtime substitution mechanism will usually create syntactically incorrect, and almost always semantically incorrect mapfiles if the substitution parameter was not provided in the calling URL.

Since version 5.6, you can provide a default value for any substitution parameter, that will be applied if the parameter was not found in the url. You do this by providing special entries inside *CLASS*, *LAYER* or *WEB* validation blocks:

```

VALIDATION
'default_sound' 'yes'
'default_nseats' '5'
'default_multimedia' 'yes'
END

```

In this example, the mapfile will be created as if the url contained "&sound=yes&nseats=5&multimedia=yes"

If identical default keys appear in more than one validation block then keys in more specialised blocks override those in more generalised blocks. i.e. *CLASS* overrides *LAYER* which overrides *WEB*.

The same functionality is available using *METADATA* blocks instead of *VALIDATION* but this is deprecated as of MapServer 5.4.0.

Test with Commandline

You can test at the commandline, allowing you to test runtime substitution mapfiles without using a webserver, with the mapserv utility such as:

```

mapserv -nh "QUERY_STRING=map=D:\ms4w\apps\filter-validation\filter-validation.map&
↳mode=map&layers=all&nseats=10" > ttt.png

```

Filter example

You can use runtime substitutions to change values within a *FILTER* as you go. For example your *FILTER* could be written like this:

```
FILTER ("multimedia='%multimedia%' and seats >= %nseats% and Sound= '%sound%')
```

Then (assuming you're using the CGI interface) you could pass in variables named multimedia, nseats and sound with values defined by the user in an HTML form.

You must define validation expressions on these variables to guard against unintentional SQL being submitted to your server. Within the layer you'd do the following:

```
VALIDATION
  'multimedia' '^yes|no$'
  'sound' '^yes|no$'
  'nseats' '^([0-9]{1,2})$'
END
```

The first two limit the value of multimedia and sound to yes or no. The third limits the value for nseats to a 2 digit integer.

Note

Be careful not to use a variable specifically named *id* as this will cause an error such as:

```
msCGILoadForm(): Web application error. Parameter 'id' value fails to_
↪validate
```

Instead use another variable name such as *code* or *myid*. For example:

```
LAYER
..
VALIDATION
  "code" "[0-9]"
END
..
FILTER ("[reg_code]" IN "%code%")
...
END # Layer
```

..and calling it as: <https://xxx.xx/cgi-bin/mapserv?map=xxx.map&mode=map&code=12,13>

Expression Example

You can also use runtime substitutions to change values within a CLASS EXPRESSION, such as *EXPRESSION ([year] < %year%)*.

Again you must define validation expressions on these variables to guard against unintentional requests being submitted to your server. Within the layer you'd do the following:

```
VALIDATION
  'year' '^([0-9]{4})$'
  'default_year' '1976'
END
```

The first limits the possible values to 4 digits, with each a valid number. The second sets the default value.

The entire layer may appear as:

```

LAYER
  NAME 'yearly-data'
  TYPE POINT
  CONNECTIONTYPE OGR
  CONNECTION "data.vrt"
  VALIDATION
    'year' '^[0-9]{4}$'
    'default_year' '1976'
  END #validation
  STATUS ON
  CLASS
    NAME "Passed"
    EXPRESSION ([year] < %year%)
    STYLE
      SYMBOL "circlef"
      COLOR 0 0 255
      SIZE 4
    END # STYLE
  END # CLASS
  CLASS
    NAME "Current"
    EXPRESSION ([year] = %year%)
    STYLE
      SYMBOL "circlef"
      COLOR 255 0 0
      SIZE 4
    END # STYLE
  END # CLASS
END # LAYER

```

Tip

For the expression syntax, be sure to check the `ogrinfo` response on your data layer, to see if OGR/GDAL reads the data value as an integer or as a string, such as:

```

ogrinfo data.vrt data -summary

using driver `OGR_VRT' successful.

Layer name: data
Geometry: Point
Feature Count: 3590
Extent: (136.852100, -43.533900) - (153.550600, -17.253900)
Layer SRS WKT:
...
year: Integer (0.0)

```

From above we can see that `year` is read by OGR as a number, so therefore our expression should check for a number on both sides, such as `EXPRESSION ([year] = %year%)`. Alternatively, if the field was treated as a string the expression might be: `EXPRESSION ("[year]" = "%year%")`

You can test this at the commandline, allowing you to test runtime substitution mapfiles without using a webserver, with the `mapserv` utility such as:

```
mapserv -nh "QUERY_STRING=map=D:\ms4w\apps\validation-expression\validation.map&mode=map&
↪year=1976" > out.png
```

4.1.30 Union Layer

Author

Tamas Szekeres

Contact

szekerest at gmail.com

Author

Jeff McKenna

Contact

jmckenna at gatewaygeomatics.com

Last Updated

2021-03-30

Table of Contents

- *Union Layer*
 - *Description*
 - *Requirements*
 - *Mapfile Configuration*
 - *Feature attributes*
 - *Classes and Styles*
 - *Projections*
 - *Supported Processing Options*
 - *Examples*
 - * *Mapfile Example*
 - * *PHP MapScript Example*

Description

Since version 6.0, MapServer has the ability to display features from multiple vector layers (called ‘*source layers*’) in a single mapfile layer. This feature was added through rfc68. Raster layers cannot be combined using this feature.

Requirements

This is a native MapServer option that doesn’t use any external libraries to support it.

Mapfile Configuration

- The CONNECTIONTYPE parameter must be set to UNION.
- The CONNECTION parameter must contain a comma separated list of the source layer names.

- All of the source layers and the union layer must be the same TYPE (e.g. all must be TYPE POINT, or all TYPE POLYGON etc.)

Note

You may wish to disable the visibility (change their STATUS) of the source layers to avoid displaying the features twice.

For example:

```
LAYER
  NAME "union-layer"
  TYPE POINT
  STATUS DEFAULT
  CONNECTIONTYPE UNION
  CONNECTION "layer1,layer2,layer3" # reference to the source layers
  PROCESSING "ITEMS=itemname1,itemname2,itemname3"
  ...
END
LAYER
  NAME "layer1"
  TYPE POINT
  STATUS OFF
  CONNECTIONTYPE OGR
  CONNECTION ...
  ...
END
LAYER
  NAME "layer2"
  TYPE POINT
  STATUS OFF
  CONNECTIONTYPE OGR
  CONNECTION ...
  ...
END
LAYER
  NAME "layer3"
  TYPE POINT
  STATUS OFF
  CONNECTIONTYPE OGR
  CONNECTION ...
  ...
END
```

Feature attributes

In the LAYER definition you may refer to any attributes supported by each of the source layers. In addition to the source layer attributes the union layer provides the following additional attributes:

- 1) Union_SourceLayerName - The name of the source layer the feature belongs to
- 2) Union_SourceLayerGroup - The group of the source layer the feature belongs to

During the selection / feature query operations only the 'Union_SourceLayerName' and 'Union_SourceLayerGroup' attributes are provided by default. The set of the provided attributes can manually be overridden (and further attributes

can be exposed) by using the ITEMS processing option (refer to the example above).

Classes and Styles

We can define the symbology and labelling for the union layers in the same way as for any other layer by specifying the classes and styles. In addition the STYLEITEM AUTO option is also supported for the union layer, which provides to display the features as specified at the source layers. The source layers may also use the STYLEITEM AUTO setting if the underlying data source provides that.

Projections

For speed, it is recommended to always use the same projection for the union layer and source layers. However MapServer will reproject the source layers to the union layer if requested. (for more information on projections in MapServer refer to *PROJECTION*)

Supported Processing Options

The following processing options can be used with the union layers:

UNION_STATUS_CHECK (TRUE or FALSE)

Controls whether the status of the source layers should be checked and the invisible layers (STATUS=OFF) should be skipped. Default value is FALSE.

UNION_SCALE_CHECK (TRUE or FALSE)

Controls whether the scale range of the source layers should be checked and the invisible layers (falling outside of the scale range and zoom range) should be skipped. Default value is TRUE.

UNION_SRCLAYER_CLOSE_CONNECTION

Override the connection pool setting of the source layers. By introducing this setting we alter the current behaviour which is equivalent to:

```
UNION_SRCLAYER_CLOSE_CONNECTION=ALWAYS
```

Examples

Mapfile Example

The follow example contains 3 source layers in different formats, and one layer (yellow) in a different projection. The union layer uses the STYLEITEM “AUTO” parameter to draw the styles from the source layers. (in this case MapServer will reproject the yellow features, in EPSG:4326, for the union layer, which is in EPSG:3978).



```

MAP
...
PROJECTION
  "init=epsg:3978"
END
...
LAYER
  NAME 'unioned'
  TYPE POLYGON
  STATUS DEFAULT
  CONNECTIONTYPE UNION
  CONNECTION "red,green,yellow"
  STYLEITEM "AUTO"
  # Define an empty class that will be filled at runtime from the color and
  # styles read from each source layer.
  CLASS
  END
  PROJECTION
    "init=epsg:3978"
  END
END

LAYER
  NAME 'red'
  TYPE POLYGON
  STATUS OFF
  DATA 'nb.shp'
  CLASS
    NAME 'red'
    STYLE
      OUTLINECOLOR 0 0 0
      COLOR 255 85 0
    END
  END

```

(continues on next page)

(continued from previous page)

```

END
END

LAYER
  NAME 'green'
  TYPE POLYGON
  STATUS OFF
  CONNECTIONTYPE OGR
  CONNECTION 'ns.mif'
  CLASS
    NAME 'green'
    STYLE
      OUTLINECOLOR 0 0 0
      COLOR 90 218 71
    END
  END
END
END

LAYER
  NAME 'yellow'
  TYPE POLYGON
  STATUS OFF
  CONNECTIONTYPE OGR
  CONNECTION 'pei.gml'
  CLASS
    NAME 'yellow'
    STYLE
      OUTLINECOLOR 0 0 0
      COLOR 255 255 0
    END
  END
  END
  PROJECTION
    "init=epsg:4326"
  END
END

END # Map

```

PHP MapScript Example

```

<?php

// open map
$oMap = ms_newMapObj( "D:/ms4w/apps/osm/map/osm.map" );

// create union layer
$oLayer = ms_newLayerObj($oMap);
$oLayer->set("name", "unioned");
$oLayer->set("type", MS_LAYER_POLYGON);
$oLayer->set("status", MS_ON);
$oLayer->setConnectionType(MS_UNION);

```

(continues on next page)

(continued from previous page)

```

$oLayer->set("connection", "red,green,yellow");
$oLayer->set("styleitem", "AUTO");
$oLayer->setProjection("init=epsg:3978");
// create empty class
$oClass = ms_newClassObj($oLayer);
...
?>

```

4.1.31 WEB

BROWSEFORMAT [mime-type]

Format of the interface output, using MapServer CGI. (*added to MapServer 4.8.0*) The default value is “text/html”. Example:

```
BROWSEFORMAT "image/svg+xml"
```

EMPTY [url]

URL to forward users to if a query fails. If not defined the value for ERROR is used.

ERROR [url]

URL to forward users to if an error occurs. Ugly old MapServer error messages will appear if this is not defined

FOOTER [filename]

Template to use AFTER anything else is sent. Multiresult query modes only.

HEADER [filename]

Template to use BEFORE everything else has been sent. Multiresult query modes only.

IMAGEPATH [path]

Path to the temporary directory for writing temporary files and images. Must be writable by the user the web server is running as. Must end with a / or depending on your platform.

IMAGEURL [path]

Base URL for IMAGEPATH. This is the URL that will take the web browser to IMAGEPATH to get the images.

LEGENDFORMAT [mime-type]

Format of the legend output, using MapServer CGI. (*added to MapServer 4.8.0*) The default value is “text/html”. Example:

```
LEGENDFORMAT "image/svg+xml"
```

LOG [filename]

Removed in version 8.0.

Since MapServer 5.0 the recommended parameters to use for debugging are the *MAP* object’s CONFIG and DEBUG parameters instead (see the *Debugging MapServer* document).

File to log MapServer activity in. Must be writable by the user the web server is running as.

MAXSCALEDENOM [double]

Minimum scale at which this interface is valid. When a user requests a map at a smaller scale, MapServer automatically returns the map at this scale. This effectively prevents user from zooming too far out. Scale is given as the denominator of the actual scale fraction, for example for a map at a scale of 1:24,000 use 24000. Implemented in MapServer 5.0, to replace the deprecated MAXSCALE parameter. Must be greater or equal to 0.

See also*Map Scale***MAXSCALE [double]**

Removed in version 8.0.

Since MapServer 5.0 the proper parameter to use is MAXSCALEDENOM instead. The deprecated MAXSCALE is the minimum scale at which this interface is valid. When a user requests a map at a smaller scale, MapServer automatically returns the map at this scale. This effectively prevents user from zooming too far out. Scale is given as the denominator of the actual scale fraction, for example for a map at a scale of 1:24,000 use 24000.

MAXTEMPLATE [file|url]

Template to be used if below the minimum scale for the app (the denominator of the requested scale is larger than MAXSCALEDENOM), useful for nesting apps.

METADATA

This keyword allows for arbitrary data to be stored as name value pairs.

Note

Runtime substitution can be used to replace metadata values, but not keys. See *Run-time Substitution*

- Used with OGC services (*WMS Server*, *WFS Server*, *WCS Server*, *SOS Server*, ...) to define things such as layer title.
- It can also allow more flexibility in creating templates, as anything you put in here will be accessible via template tags.
- If you have XMP support enabled, you can also embed xmp_metadata in your output images by specifying XMP tag information here. Example:

```
METADATA
  title "My layer title"
  author "Me!"
  xmp_dc Title "My Map Title"
END
```

- **labelcache_map_edge_buffer**

For tiling, the amount of gutter around an image where no labels are to be placed is controlled by the parameter *labelcache_map_edge_buffer*. The unit is pixels. The value had to be a negative value for 6.0 and earlier versions. From 6.2 the absolute value is taken, so the sign does not matter.

```
METADATA
  "labelcache_map_edge_buffer" "10"
END
```

- **ms_enable_modes**

Enable / disable modes (see rfc90).

Use the asterisk "*" to specify all modes and a preceding exclamation sign "!" to negate the given condition

To disable all CGI modes:

```
METADATA
  "ms_enable_modes" "!*"
END
```

To disable everything but MAP and LEGEND:

```
METADATA
  "ms_enable_modes" "!* MAP LEGEND"
END
```

- **tile_map_edge_buffer**

Added in version 6.0.

For *mode=tile*, renders the tile into a buffered rendering frame, then clips out the final tile. This will reduce edge effects when large symbols or wide lines are drawn. Recommended value: the size of the largest symbol or line width in your mapfile.

See also

Tile Mode

- **tile_metatile_level**

Added in version 6.0.

For *mode=tile*, renders the tiles into a fixed metatile, then clips out the final tile. This will reduce label repetition, at the expense of much higher rendering cost. Recommended value: 1 if you are doing labelling of large features in your layer. 0 otherwise.

See also

Tile Mode

MINSCALEDENOM [double]

Maximum scale at which this interface is valid. When a user requests a map at a larger scale, MapServer automatically returns the map at this scale. This effectively prevents the user from zooming in too far. Scale is given as the denominator of the actual scale fraction, for example for a map at a scale of 1:24,000 use 24000. Implemented in MapServer 5.0, to replace the deprecated MINSCALE parameter. Must be greater or equal to 0.

See also

Map Scale

MINSCALE [double]

Removed in version 8.0.

Since MapServer 5.0 the proper parameter to use is MINSCALEDENOM instead. The deprecated MINSCALE is the maximum scale at which this interface is valid. When a user requests a map at a larger scale, MapServer automatically returns the map at this scale. This effectively prevents the user from zooming in too far. Scale is given as the denominator of the actual scale fraction, for example for a map at a scale of 1:24,000 use 24000.

MINTEMPLATE [file|url]

Template to be used if above the maximum scale for the app (the denominator of the requested scale is smaller than MINSCALEDENOM), useful for nesting apps.

QUERYFORMAT [mime-type]

Format of the query output. (*added to MapServer 4.8.0*) This works for mode=query (using query templates in CGI mode), but not for mode=browse. The default value is "text/html". Example:

```
QUERYFORMAT "image/svg+xml"
```

TEMPLATE [filename|url]

Template file or URL to use in presenting the results to the user in an interactive mode (i.e. map generates map and so on ...).

URL is not a remote file, rather a template. For example:

```
TEMPLATE 'http://someurl/somescript.cgi?mapext=[mapext]'
```

Note

This attribute can be replaced using runtime substitution. See *Run-time Substitution*.

TEMPPATH [path]

Added in version 6.0.

Path for storing temporary files. If not set, the standard system temporary file path will be used (e.g. tmp for unix). *TEMPPATH* can also be set using the environment variable *MS_TEMPPATH*.

TEMPPATH is used in many contexts (see rfc66).

Make sure that that MapServer has sufficient rights to read and write files at the specified location.

VALIDATION

Signals the start of a *VALIDATION* block.

As of MapServer 5.4.0, *VALIDATION* blocks are the preferred mechanism for specifying validation patterns for CGI param runtime substitutions. See *Run-time Substitution*.

4.1.32 XML Mapfile support

MapServer is able to load XML mapfiles automatically, without user XSLT transformations. Basically, MapServer will simply do an XSLT transformation when the mapfile passed to it is an XML one, convert it to a text mapfile in a temporary file on disk, then process the mapfile normally.

New Dependencies

- libxslt
- libexslt

Enabling the support

You can enable the XML mapfile support by adding the following option: `--with-xml-mapfile`. This configure option will enable the libxslt and libexslt check up. If your libxslt/libexslt are not installed in /usr, you'll have to add the following options:

```
--with-xslt=/path/to/xslt/installation
--with-exslt=/path/to/exslt/installation
```

Usage:

In order to enable this feature, set the `MS_XMLMAPFILE_XSLT` environment variable to point to the location of the XSLT to use for the XML->text mapfile conversion. e.g. in Apache:

```
SetEnv MS_XMLMAPFILE_XSLT /path/to/mapfile.xsl
PassEnv MS_XMLMAPFILE_XSLT
```

With this enabled, passing an .xml filename to the CGI `map` parameter will automatically trigger the conversion.

Note

This is a first step to XML mapfile loading support. Obviously, there is a cost to parse and translate the XML mapfile, but this allows easier use of XML mapfiles.

4.1.33 Notes

- The Mapfile is NOT case-sensitive.
- The **Mapfile is read from top to bottom by MapServer**; this means that LAYERs near the top of your Mapfile will be drawn before those near the bottom. Therefore users commonly place background imagery and other background layer types near the top of their mapfile, and lines and points near the bottom of their mapfile.
- Strings containing non-alphanumeric characters or a MapServer keyword **MUST** be quoted. It is recommended to put ALL strings in double-quotes.
- As of MapServer 7.0, Mapfiles are expected to be **UTF-8 encoded**. Non UTF-8 encoded mapfiles will need to be iconv'ed to UTF-8.
- For MapServer versions < 5, there was a default maximum of 200 layers per mapfile (there is no layer limit with MapServer >= 5). This can be changed by editing the map.h file to change the value of `MS_MAXLAYERS` to the desired number and recompiling. Here are other important default limits when using a MapServer version < 5:
 - `MAXCLASSES` 250 (set in map.h)
 - `MAXSTYLES` 5 (set in map.h)
 - `MAXSYMBOLS` 64 (set in mapsymbol.h)

MapServer versions >= 5 have no limits for classes, styles, symbols, or layers.

- File paths may be given as absolute paths, or as paths relative to the location of the mapfile. In addition, data files may be specified relative to the `SHAPEPATH`.
- The mapfile has a hierarchical structure, with the `MAP` object being the “root”. All other objects fall under this one.
- Comments are designated with a `#`. Since version 7.2 MapServer also supports single or multi-line C-style comments, as `/* ... */`
- Attributes are named using the following syntax: `[ATTRIBUTE_NAME]`.

Note

that the name of the attribute included between the square brackets *IS CASE SENSITIVE*. Generally Esri shapefiles have their attributes (.dbf column names) all in upper-case for instance, and for PostGIS, *ALWAYS* use lower-case.

- MapServer Regular Expressions are used through the operating system's C Library. For information on how to use and write Regular Expressions on your system, you should read the documentation provided with your C Library. On Linux, this is Glibc, and you can read "man 7 regex" ... This man page is also available on most UNIX's. Since these RegEx's are POSIX compliant, they should be the same on Windows as well, so windows users can try searching the web for "man 7 regex" since man pages are available all over the web.
- Syntax coloring for .map files should be available for your favorite text editor (for example: [Notepad++ steps](#))

5.1 MapScript

Release

8.4.0

Warning

As of the MapServer 8.0.0 release PHP support is only available through MapServer's *SWIG API*.

Note

As of the MapServer 7.4.0 release PHP is available through MapServer's *SWIG API*. PHP 8.2 and PHP 8.1 are currently supported with MapServer 8.0.1.

5.1.1 SWIG MapScript API Reference

Author

Sean Gillies

Author

Steve Lime

Contact

steve.lime at dnr.state.mn.us

Author

Frank Warmerdam

Contact

warmerdam at pobox.com

Author

Umberto Nicoletti

Contact

umberto.nicoletti at gmail.com

Author

Tamas Szekeres

Contact

szekerest at gmail.com

Author

Daniel Morissette

Contact

dmorissette at mapgears.com

Author

Jeff McKenna

Contact

jmckenna at gatewaygeomatics.com

Author

Seth Girvin

Contact

sethg at geographika.co.uk

Last Updated

2023-06-13

Introduction

This documentation is for the MapScript interface to MapServer generated by SWIG.

To make the document as agnostic as possible, we refer to the following types: int, float, and string. There are yet no MapScript methods that return arrays or sequences or accept array or sequence arguments.

We will use the SWIG term *immutable* to indicate that an attribute's value is read-only.

Note that because of the way that MapScript is generated many confusing, meaningless, and even dangerous attributes might be exposed by objects.

Warning

As of the MapServer 8.0.0 release PHP support is only available through MapServer's *SWIG API*. The unmaintained *native* PHP MapScript support was removed.

Note

PHP support is included in the SWIG API as of the MapServer 7.4.0 release. PHP 8.2 and PHP 8.1 are currently supported with MapServer 8.0.1.

Appendices

Language-specific extensions are described in the following appendices

Python MapScript Appendix

MapScript Classes

<i>DBFInfo()</i>	An object containing information about a DBF file
<i>OWSRequest()</i>	Class for programming OWS services
<i>classObj([layer])</i>	The <i>CLASS</i> object.

continues on next page

Table 1 – continued from previous page

<i>clusterObj()</i>	The <i>CLUSTER</i> object.
<i>colorObj</i> ([red, green, blue, alpha])	An object representing a color.
<i>errorObj()</i>	This class allows inspection of the MapServer error stack.
<i>fontSetObj()</i>	The <i>FONTSET</i> object
<i>hashTableObj()</i>	An object to store key-value pairs
<i>imageObj</i> (*args)	An image object is a wrapper for images generated by MapServer.
<i>labelCacheMemberObj()</i>	An individual feature label.
<i>labelCacheObj()</i>	Set of a map's cached labels.
<i>labelCacheSlotObj()</i>	A cache slot to hold labels grouped by priority
<i>labelLeaderObj()</i>	The <i>LEADER</i> object
<i>labelObj()</i>	The <i>LABEL</i> object
<i>layerObj</i> ([map])	The <i>LAYER</i> object
<i>legendObj()</i>	The <i>LEGEND</i> object
<i>lineObj()</i>	A <i>lineObj</i> is composed of one or more <i>pointObj</i> instances
<i>mapObj</i> (*args)	The <i>MAP</i> object
<i>markerCacheMemberObj()</i>	An individual marker.
<i>outputFormatObj</i> (driver, name)	The <i>OUTPUTFORMAT</i> object
<i>pointObj</i> ([x, y, z, m])	A <i>pointObj</i> has an x, y, z and m values.
<i>projectionObj</i> (proj4)	The <i>PROJECTION</i> object MapServer's Maps and Layers have Projection attributes, and these are C projectionObj structures, but are not directly exposed by the mapscript module
<i>queryMapObj()</i>	The <i>QUERYMAP</i> object.
<i>rectObj</i> ([minx, miny, maxx, maxy, imageunits])	A rectObj represents a rectangle or bounding box.
<i>referenceMapObj()</i>	The <i>REFERENCE</i> object
<i>reprojectionObj</i> (_in, out)	A holder object for projection coordinate transformations, introduced in RFC 126.
<i>resultCacheObj()</i>	A cached result object
<i>resultObj</i> (shapeindex)	The result object is a handle, of sorts, for a feature of the layer
<i>scaleTokenEntryObj()</i>	An individual value within the <i>SCALETOKEN</i> object
<i>scaleTokenObj()</i>	The <i>SCALETOKEN</i> object
<i>scalebarObj()</i>	The <i>SCALEBAR</i> object
<i>shapeObj</i> (type)	Each feature of a layer's data is a <i>shapeObj</i> .
<i>shapefileObj</i> (filename[, type])	An object representing a Shapefile.
<i>styleObj</i> ([parent_class])	The <i>STYLE</i> object.
<i>symbolObj</i> (symbolname, imagefile)	The <i>SYMBOL</i> object
<i>symbolSetObj</i> (symbolfile)	A <i>symbolSetObj</i> is an attribute of a <i>mapObj</i> and is associated with instances of <i>symbolObj</i> .
<i>webObj()</i>	The <i>WEB</i> object.

mapscript.DBFInfo

class mapscript.DBFInfo

An object containing information about a DBF file

Attributes

<code>nFields</code>	int <i>immutable</i> Number of fields in the DBF
<code>nRecords</code>	int <i>immutable</i> Number of records in the DBF
<code>thisown</code>	The membership flag

Methods

`__init__()`

`getFieldDecimals(iField: int) → int`

Get the field decimals of a DBF using the field index `iField`

`getFieldName(iField: int) → char`

Get the field name of a DBF using the field index `iField`

`getFieldType(iField: int) → int`

Get the field type of a DBF using the field index `iField`. Field types are one of `FTString`, `FTInteger`, `FTDouble`, `FTInvalid`

`getFieldWidth(iField: int) → int`

Get the field width of a DBF using the field index `iField`

mapscript.OWSRequest

class `mapscript.OWSRequest`

Class for programming OWS services

Attributes

<code>NumParams</code>	int <i>immutable</i> The number of querystring parameters
<code>contenttype</code>	char The content type of the request
<code>httpcookiedata</code>	char Any cookie data associated with the request
<code>postrequest</code>	char Any POST data request
<code>thisown</code>	The membership flag
<code>type</code>	enum <code>MS_REQUEST_TYPE</code> A <i>request type constant</i>

Methods

`__init__()`

Not associated with other mapscript classes. Serves as a message intermediary between an application and MapServer's OWS capabilities. Using it permits creation of lightweight WMS services.

`addParameter(name: char, value: char) → void`

Add a request parameter, even if the parameter key was previously set. This is useful when multiple parameters with the same key are required. For example: `request.addParameter('SIZE', 'x(100)')` `request.addParameter('SIZE', 'y(100)')`

`getName(index: int) → char`

Return the name of the parameter at `index` in the request's array of parameter names.

getValue(*index: int*) → char

Return the value of the parameter at *index* in the request's array of parameter values.

getValueByName(*name: char const*) → char

Return the value associated with the parameter *name*

loadParams() → int

Initializes the OWSRequest object from the cgi environment variables REQUEST_METHOD, QUERY_STRING and HTTP_COOKIE. Returns the number of name/value pairs collected. Warning: most errors will result in a process exit!

loadParamsFromPost(*postData: char, url: char const*) → int

Initializes the OWSRequest object with POST data, along with a the provided URL which is treated like a QUERY_STRING. Note that REQUEST_METHOD=POST and the caller is responsible for setting the correct content type e.g. req.contentType = "application/xml"

loadParamsFromURL(*url: char const*) → int

Initializes the OWSRequest object from the provided URL which is treated like a QUERY_STRING. Note that REQUEST_METHOD=GET and no post data is assumed in this case.

setParameter(*name: char, value: char*) → void

Set a request parameter. For example:

```
request.setParameter('REQUEST', 'GetMap') request.setParameter('BBOX', '-107.0,40.0,-106.0,41.0')
```

mapscript.classObj

class mapscript.classObj(*layer: layerObj = None*)

The *CLASS* object. Used for symbolization and classification information.

Overview

The classObj has the following relationships:

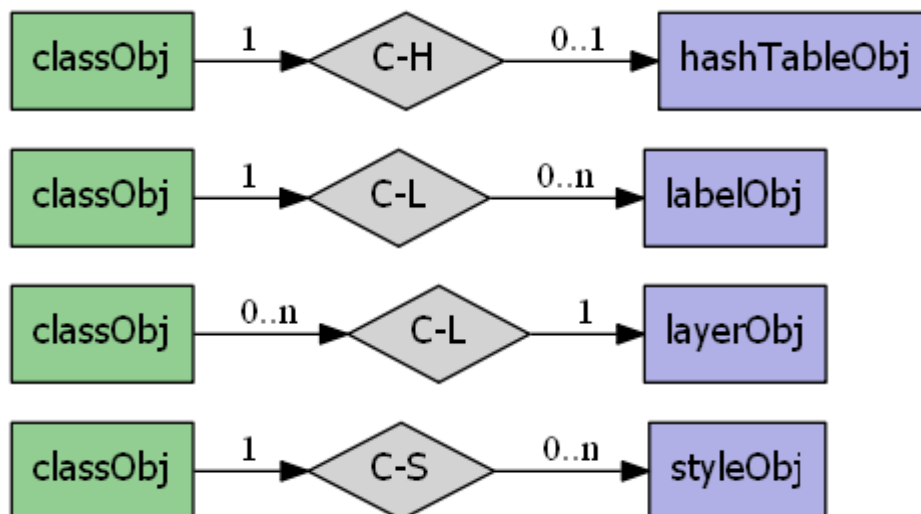

Examples

Class creation:

```

lyr = mapscript.layerObj()
lyr.name = "foo"
c = mapscript.classObj(lyr)
assert c.thisown == 1
assert c.layer.name == lyr.name
assert c.numstyles == 0

```

Attributes

debug	int <i>MS_TRUE</i> or <i>MS_FALSE</i> - see <i>DEBUG</i>
group	char See <i>GROUP</i>
isfallback	int <i>MS_TRUE</i> or <i>MS_FALSE</i> use <i>MS_TRUE</i> if this class should be applied if and only if no other class is applicable
keyimage	char See <i>KEYIMAGE</i>
layer	<i>layerObj</i> <i>immutable</i> reference to the parent layer
leader	<i>labelLeaderObj</i> <i>immutable</i> see <i>LEADER</i>
maxscaledenom	double See <i>MAXSCALEDENOM</i>
metadata	<i>hashTableObj</i> <i>immutable</i> see <i>METADATA</i>
minfeaturesize	int See <i>MINFEATURESIZE</i> minimum feature size in pixels
minscaledenom	double See <i>MINSCALEDENOM</i>
name	char See <i>NAME</i> should be unique within a layer
numlabels	int <i>immutable</i> number of labels for class
numstyles	int <i>immutable</i> number of styles for class
refcount	int <i>immutable</i> number of references to this object
sizeunits	int Supersedes layer's sizeunits and applies to all styles and labels - see <i>LAYER SIZEUNITS</i>
status	int <i>MS_ON</i> or <i>MS_OFF</i> - draw features of this class or do not - see <i>STATUS</i>
template	char See <i>TEMPLATE</i>
thisown	The membership flag
title	char See <i>TITLE</i>
validation	<i>hashTableObj</i> <i>immutable</i> see <i>VALIDATION</i>

Methods

__init__(*layer*: *layerObj* = *None*)

Create a new child *classObj* instance at the tail (highest index) of the class array of the parent *layer*. A class can be created outside the context of a parent layer by omitting the *layerObj* constructor argument

addLabel(*label*: *labelObj*) → *int*

Add a *labelObj* to the *classObj* and return its index in the labels array

clone() → *classObj*

Return an independent copy of the class without a parent layer

Note

In the Java & PHP modules this method is named `cloneClass`.

convertToString() → char

Output the CLASS as a Mapfile string

createLegendIcon(*map: mapObj, layer: layerObj, width: int, height: int*) → *imageObj*

Draw and return a new legend icon

drawLegendIcon(*map: mapObj, layer: layerObj, width: int, height: int, dstImage: imageObj, dstX: int, dstY: int*) → int

Draw the legend icon onto *image* at *dstx, dsty*. Returns *MS_SUCCESS* or *MS_FAILURE*

getExpressionString() → char

Return a string representation of the *EXPRESSION* enclosed in the quote characters appropriate to the expression type

getLabel(*i: int*) → *labelObj*

Return a reference to the *labelObj* at *index* in the labels array

getStyle(*i: int*) → *styleObj*

Return a reference to the *styleObj* at *index* in the styles array

getTextString() → char

Return a string representation of *TEXT*

insertStyle(*style: styleObj, index: int = -1*) → int

Insert a **copy** of *style* into the styles array at index *index* Default is -1, or the end of the array. Returns the index at which the style was inserted.

moveStyleDown(*index: int*) → int

Swap the *styleObj* at *index* with the *styleObj* at *index + 1*

moveStyleUp(*index: int*) → int

Swap the *styleObj* at *index* with the *styleObj* at *index - 1*

removeLabel(*index: int*) → *labelObj*

Remove the *labelObj* at *index* from the labels array and return a reference to the *labelObj*. *numlabels* is decremented, and the array is updated

removeStyle(*index: int*) → *styleObj*

Remove the *styleObj* at *index* from the styles array and return a copy.

setExpression(*expression: char*) → int

Set *EXPRESSION* string where *expression* is a MapServer regular, logical or string expression. Returns *MS_SUCCESS* or *MS_FAILURE*

setText(*text: char*) → int

Set *TEXT* string where *text* is a MapServer text expression. Returns *MS_SUCCESS* or *MS_FAILURE*

updateFromString(*snippet: char*) → int

Update a class from a string snippet. Returns *MS_SUCCESS* or *MS_FAILURE*

mapscript.clusterObj

class mapscript.clusterObj

The *CLUSTER* object. See RFC 69.

Attributes

buffer	double The buffer size around the selection area - see <i>BUFFER</i>
maxdistance	double Maximum distance between clusters - see <i>MAXDISTANCE</i>
region	char The type of the cluster region (rectangle or ellipse) - see <i>REGION</i>
thisown	The membership flag

Methods

`__init__()`

`convertToString()` → char

Output the *CLUSTER* as a Mapfile string

`getFilterString()` → char

`getGroupString()` → char

Return a string representation of *GROUP*

`setFilter(filter: char)` → int

Set *FILTER* string where *filter* is a MapServer text expression. Returns *MS_SUCCESS* or *MS_FAILURE*

`setGroup(group: char)` → int

Set *GROUP* string where *group* is a MapServer text expression. Returns *MS_SUCCESS* or *MS_FAILURE*

`updateFromString(snippet: char)` → int

Update a cluster from a string snippet. Returns *MS_SUCCESS* or *MS_FAILURE*

mapscript.colorObj

class mapscript.colorObj(*red: int = 0, green: int = 0, blue: int = 0, alpha: int = 255*)

An object representing a color.

Attributes

alpha	int Alpha (opacity) component of color in range [0-255]
blue	int Blue component of color in range [0-255]
green	int Green component of color in range [0-255]
red	int Red component of color in range [0-255]
thisown	The membership flag

Methods

__init__(*red: int = 0, green: int = 0, blue: int = 0, alpha: int = 255*)

An object representing a color.

setHex(*psHexColor: char*) → int

Set the color to values specified in case-independent hexadecimal notation. hex must start with a '#' followed by three or four hex bytes, e.g. '#ffffff' or '#ffffff'. If only three hex bytes are supplied, the alpha will be set to 255. Calling setHex('#ffffff') therefore assigns values of 255 to each color component, including the alpha. Returns *MS_SUCCESS* or *MS_FAILURE*

setRGB(*red: int, green: int, blue: int, alpha: int = 255*) → int

Set all four RGBA components. Returns *MS_SUCCESS* or *MS_FAILURE*

toHex() → char

Complement to setHex, returning a hexadecimal representation of the color components. If alpha is 255 then this is three hex bytes '#rrgbb', otherwise four hex bytes '#rrggbaa'

mapscript.errorObj

class mapscript.errorObj

This class allows inspection of the MapServer error stack. Instances of errorObj are created internally by MapServer as errors happen. Errors are managed as a chained list with the first item being the most recent error.

Attributes

code	int MapServer error code such as <i>MS_IMGERR</i>
errorcount	int Number of subsequent errors
http_status	char [128] TODO Add documentation
isreported	int <i>MS_TRUE</i> or <i>MS_FALSE</i> flag indicating if the error has been output
message	char [2048] Context-dependent error message
routine	char [64] MapServer function in which the error was set
thisown	The membership flag

Methods

__init__()

Create a new instance

next() → *errorObj*

Returns the next error in the stack or NULL if the end has been reached

mapscript.fontSetObj

class mapscript.fontSetObj

The *FONTSET* object

Attributes

filename	char <i>immutable</i> The filename of the fonset
fonts	<i>hashTableObj</i> <i>immutable</i> Key, value pairs of font name and font file
numfonts	int <i>immutable</i> The number of fonts in the fontset
thisown	The membership flag

Methods

`__init__()`

mapscript.hashTableObj

class mapscript.**hashTableObj**

An object to store key-value pairs

Attributes

numitems	int <i>immutable</i> immutable number of items
thisown	The membership flag

Methods

`__init__()`

Create a new instance

`clear()` → void

Empties the table of all items

`get(key: char, default_value: char = None)` → char

Returns the value of the item by its key, or default if the key does not exist

`keys()`

Python-only. In Python MapScript the hashTableObj can be used and accessed as a dictionary. The keys method returns a view of all the keys in the hashTableObj.

`nextKey(prevkey: char = None)` → char const

Returns the name of the next key or NULL if there is no valid next key. If the input key is NULL, returns the first key

`remove(key: char)` → int

Removes the hash item by its key. Returns *MS_SUCCESS* or *MS_FAILURE*

`set(key: char, value: char)` → int

Set a hash item given key and value. Returns *MS_SUCCESS* or *MS_FAILURE*

mapscript.imageObj

class mapscript.**imageObj**(*args)

An image object is a wrapper for images generated by MapServer.

Attributes

<code>format</code>	<code>outputFormatObj</code> <i>immutable</i> an <code>outputFormatObj</code> representing the output format of the image
<code>height</code>	int <i>immutable</i> image height in pixels
<code>imagepath</code>	char <i>immutable</i> if image is drawn by <code>mapObj.draw()</code> this is <code>IMAGEPATH</code>
<code>imageurl</code>	char <i>immutable</i> if image is drawn by <code>mapObj.draw()</code> this is <code>IMAGEURL</code>
<code>resolution</code>	double <i>immutable</i> image resolution in pixels per inch
<code>resolutionfactor</code>	double <i>immutable</i> resolution factor
<code>thisown</code>	The membership flag
<code>width</code>	int <i>immutable</i> image width in pixels

Methods

`__init__(*args)`

Create a new `imageObj` instance. If `filename` is specified, an `imageObj` is created from the file and any specified `width`, `height`, and `format` parameters will be overridden by values of the image in `filename`. Otherwise, if `format` is specified (as an `outputFormatObj`) an `imageObj` is created using that format. If `filename` is not specified, then `width` and `height` should be specified. The default resolution is currently 72 and defined by `MS_DEFAULT_RESOLUTION` - this setting is not available in MapScript.

`getBytes()` → `gdBuffer`

Returns the image contents as a binary buffer. The exact form of this buffer will vary by MapScript language (e.g. a string in Python, `byte[]` array in Java and C#, unhandled in Perl)

`getSize()` → `int`

Returns the size of the binary buffer representing the image buffer

Note

The `getSize` method is inefficient as it does a call to `getBytes` and then computes the size of the byte array. The byte array is then immediately discarded. In most cases it is more efficient to call `getBytes` directly.

`pasteImage(imageSrc: imageObj, opacity: double = 1.0, dstx: int = 0, dsty: int = 0)` → `int`

Pastes another `imageObj` on top of this `imageObj`. If optional `dstx`, `dsty` are provided then they define the position where the image should be copied (`dstx`, `dsty` = top-left corner position).

`save(filename: char, map: mapObj = None)` → `void`

Save image to filename. The optional `map` parameter must be specified if saving GeoTIFF images.

`saveWebImage()` → `char`

Writes the image to temp directory. Returns the image URL.

`write(*args)` → `int`

Write image data to an open file handle. Replaces the removed `saveToString` function. See `python/pyextend.i` for the Python specific version of this method.

mapscript.labelCacheMemberObj

class mapscript.labelCacheMemberObj

An individual feature label. The labelCacheMemberObj class is associated with labelCacheObj.

Overview

The labelCacheMemberObj has the following relationships:



Attributes

bbox	<i>rectObj immutable</i> Bounds of the whole cachePtr.
classindex	int immutable Index of the class of the labelled feature
layerindex	int immutable The index of the layer of the labelled feature
leaderbbox	<i>rectObj immutable</i> Leader rectObj
leaderline	<i>lineObj immutable</i> Leader lineObj
markerid	int immutable Corresponding marker (POINT layers only)
numtextsymbols	int immutable Number of text symbols found in textsymbols
point	<i>pointObj immutable</i> Label point
status	int immutable Has this label been drawn or not?
thisown	The membership flag

Methods

`__init__()`

mapscript.labelCacheObj

class mapscript.labelCacheObj

Set of a map's cached labels. Has no other existence other than as a labelcache attribute of a mapObj. Associated with labelCacheMemberObj and markerCacheMemberObj.

Overview

The labelCacheObj has the following relationships:

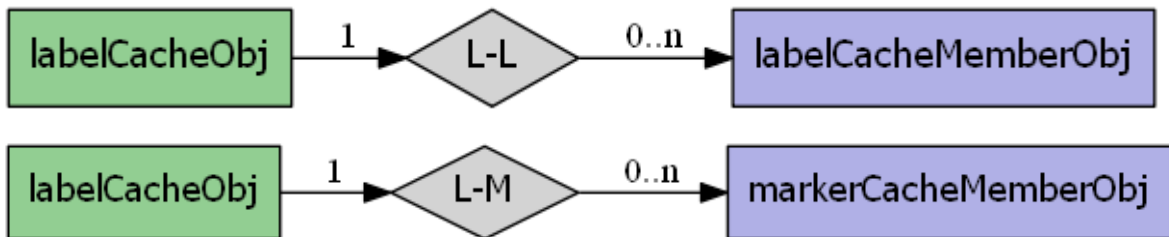

Attributes

<code>num_rendered_members</code>	int <i>immutable</i> Number of rendered labels
<code>thisown</code>	The membership flag

Methods

`__init__()`

`freeCache()` → void

Free the labelCache

mapscript.labelCacheSlotObj

class `mapscript.labelCacheSlotObj`

A cache slot to hold labels grouped by priority

Attributes

<code>cachesize</code>	int <i>immutable</i> TODO
<code>labels</code>	<i>labelCacheMemberObj</i> <i>immutable</i> TODO Add documentation
<code>markercachesize</code>	int <i>immutable</i> TODO
<code>markers</code>	<i>markerCacheMemberObj</i> <i>immutable</i> TODO Add documentation
<code>numlabels</code>	int <i>immutable</i> Number of label members
<code>nummarkers</code>	int <i>immutable</i> Number of marker members
<code>thisown</code>	The membership flag

Methods

`__init__()`

mapscript.labelLeaderObj

class `mapscript.labelLeaderObj`

The *LEADER* object

Attributes

<code>gridstep</code>	int See <i>GRIDSTEP</i>
<code>maxdistance</code>	int See <i>MAXDISTANCE</i>
<code>numstyles</code>	int <i>immutable</i> Number of styles used
<code>thisown</code>	The membership flag

Methods

`__init__()`

mapscript.labelObj

class mapscript.labelObj

The *LABEL* object

Overview

The labelObj has the following relationships:

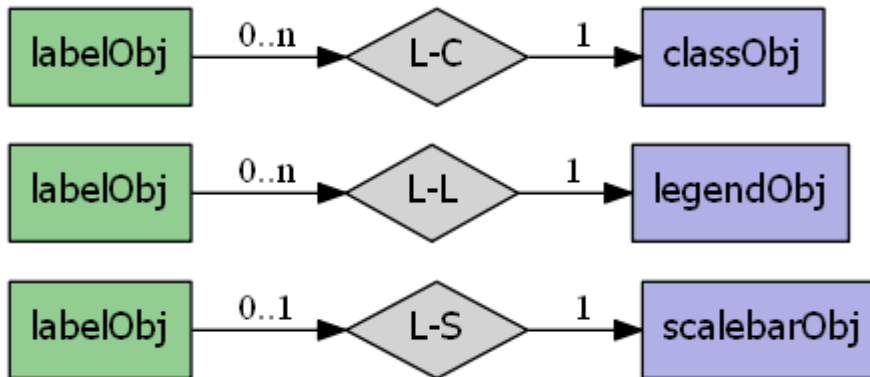

Attributes

align	int See <i>ALIGN</i>
angle	double See <i>ANGLE</i>
anglemode	enum <i>MS_POSITIONS_ENUM</i> One of AUTO, AUTO2, or FOLLOW - see <i>ANGLE</i>
autominfeaturesize	int <i>MS_TRUE</i> or <i>MS_FALSE</i>
buffer	int Space to reserve around a label (padding) - see <i>BUFFER</i>
color	<i>colorObj</i> Foreground color - see <i>COLOR</i>
encoding	char Supported encoding format to be used for labels - see <i>ENCODING</i>
font	char Name of TrueType font see <i>FONT</i>
force	int Indicates if labels must be drawn - see <i>FORCE</i>
maxlength	int See <i>MAXLENGTH</i>
maxoverlapangle	double See <i>MAXOVERLAPANGLE</i>
maxscaledenom	double See <i>MAXSCALEDENOM</i>
maxsize	int Maximum height in pixels for scaled labels.
mindistance	int Minimum distance in pixels between duplicate labels - see <i>MINDISTANCE</i>
minfeaturesize	int Minimum feature size (in pixels) to label, features of this size or greater will be labeled - see <i>MINFEATURESIZE</i>
minscaledenom	double See <i>MINSCALEDENOM</i>
minsize	int Minimum height in pixels - see <i>MINSIZE</i>
numstyles	int The number of styles associated with the label
offsetx	int Horizontal offset of label - see <i>OFFSET</i>
offsety	int Vertical offset of label - see <i>OFFSET</i>
outlinecolor	<i>colorObj</i> Color of one point outline - see <i>OUTLINE-COLOR</i>
outlinewidth	int See <i>OUTLINEWIDTH</i>

continues on next page

Table 2 – continued from previous page

partials	int Indicates if labels can run off the edge of an image, either <i>MS_TRUE</i> or <i>MS_FALSE</i> (default) - see <i>PARTIALS</i>
position	int See <i>POSITION</i>
priority	int Priority level 1 to <i>MS_MAX_LABEL_PRIORITY</i> , default=1 - see <i>PRIORITY</i>
refcount	int <i>immutable</i> TODO Add documentation
repeatdistance	int See <i>REPEATDISTANCE</i>
shadowcolor	<i>colorObj</i> See <i>SHADOWCOLOR</i>
shadowsize	int See <i>SHADOWSIZE</i>
shadowsizey	int See <i>SHADOWSIZE</i>
size	int Annotation height in pixels - see <i>SIZE</i>
sizeunits	int Supersedes class's sizeunits, defaults to <i>MS_INHERIT</i> .
space_size_10	double Cached size of a single space character used for label text alignment of rfc40
thisown	The membership flag
wrap	char See <i>WRAP</i>

Methods

`__init__()`

Create a new *labelObj*. A *labelObj* is associated with a *classObj* a *scalebarObj* or a *legendObj*. An instance of *labelObj* can exist outside of a *classObj* container and be explicitly inserted into the *classObj*:

```
>>> new_label = new labelObj()
```

```
>>> the_class.addLabel(new_label)
```

`convertToString()` → char

Output the *labelObj* object as a Mapfile string. Provides the inverse option for *labelObj.updateFromString()*.

`getBinding(binding: int)` → char const

Get the attribute binding for a specified label property. Returns NULL if there is no binding for this property.

`getExpressionBinding(binding: int)` → char const

`getExpressionString()` → char

`getStyle(i: int)` → *styleObj*

Return a reference to the *styleObj* at index *i* in the styles array.

`getTextString()` → char

`insertStyle(style: styleObj, index: int = -1)` → int

Insert a copy of style into the styles array at index *index*. Default is -1, or the end of the array. Returns the index at which the style was inserted.

`moveStyleDown(index: int)` → int

Swap the *styleObj* at *index* with the *styleObj* index + 1.

moveStyleUp(*index: int*) → int

Swap the styleObj at *index* with the styleObj index - 1.

removeBinding(*binding: int*) → int

Remove the attribute binding for a specified label property.

removeExpressionBinding(*binding: int*) → int

Remove an expression binding for a specified label property.

removeStyle(*index: int*) → *styleObj*

Remove the styleObj at *index* from the styles array and return a copy.

setBinding(*binding: int, item: char const*) → int

Set the attribute binding for a specified label property. Binding constants look like this: MS_LABEL_BINDING_[attribute name]:

```
>>> new_label.setBinding(MS_LABEL_BINDING_COLOR, "FIELD_NAME_COLOR")
```

setExpression(*expression: char*) → int

Set the label expression property

setExpressionBinding(*binding: int, text: char const*) → int

Set the expression binding for a specified label property. Binding constants look like this: MS_LABEL_BINDING_[attribute name] Expressions are automatically wrapped in brackets, so do not need to be added to the input string

```
>>> new_label.setExpressionBinding(MS_LABEL_BINDING_PRIORITY, "[priority] * 2")
```

setText(*text: char*) → int

Set the label text.

updateFromString(*snippet: char*) → int

Update a *labelObj* from a string snippet. Returns *MS_SUCCESS* or *MS_FAILURE*

mapscript.layerObj

class mapscript.layerObj(*map: mapObj = None*)

The *LAYER* object

Overview

The layerObj has the following relationships:

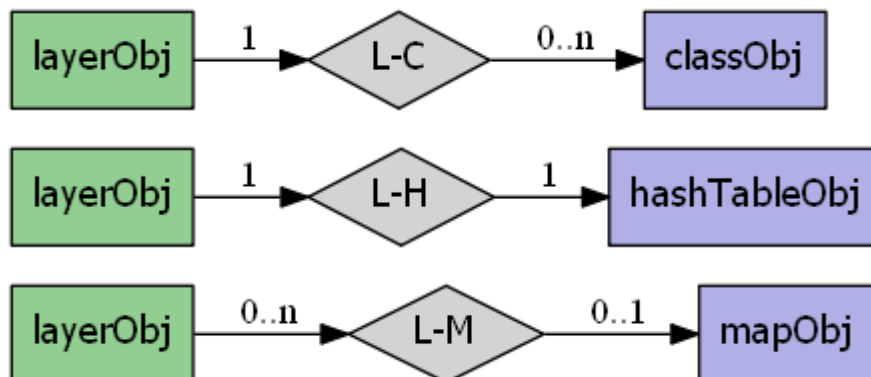

Attributes

bandsitem	char The attribute from the index file used to select the source raster band(s) to be used - normally NULL for default bands processing
bindvals	<i>hashTableObj immutable</i> Relates to RFC59
classgroup	char See <i>CLASSGROUP</i>
classitem	char the attribute used to classify layer data - see <i>CLASSITEM</i>
cluster	<i>clusterObj immutable</i> See <i>CLUSTER</i>
compositer	LayerCompositer <i>immutable</i> See <i>COMPOSITE</i>
connection	char layer connection or data source name - see <i>CONNECTION</i>
connectionoptions	<i>hashTableObj immutable</i> See <i>CONNECTIONOPTIONS</i>
connectiontype	enum <i>MS_CONNECTION_TYPE</i> the layer connection type - see <i>CONNECTIONTYPE</i>
data	char Layer data definition, values depend upon connectiontype - see <i>DATA</i>
debug	int Enable debugging of layer- <i>MS_ON</i> or <i>MS_OFF</i> (default) - see <i>DEBUG</i>
encoding	char For iconving shape attributes, ignored if NULL or "utf-8" - see <i>ENCODING</i>
extent	<i>rectObj immutable</i> optional limiting extent for layer features - see <i>EXTENT</i>
filteritem	char Attribute defining filter - see <i>FILTERITEM</i>
footer	char filename to a template for result's footer - see <i>FOOTER</i>
group	char Name of a group of layers - see <i>GROUP</i>
header	char filename to a template for result's header - see <i>HEADER</i>
index	int <i>immutable</i> Index of layer within parent map's layers array
labelcache	int <i>MS_ON</i> (default) or <i>MS_OFF</i> - see <i>LABELCACHE</i>
labelitem	char attribute defining feature label text - see <i>LABELITEM</i>
labelmaxscaledenom	double See <i>LABELMAXSCALEDENOM</i>
labelminscaledenom	double See <i>LABELMINSCALEDENOM</i>
labelrequires	char Simple logical expression - see <i>LABELREQUIRES</i>
map	<i>mapObj immutable</i> Reference to parent map
mask	char See <i>MASK</i>
maxclasses	int <i>immutable</i> Used to track of the maximum number of classes - see RFC-17
maxfeatures	int Maximum number of layer features that will be drawn - see <i>MAXFEATURES</i>
maxgeowidth	double max map width (in map units) at which the layer should be drawn - see <i>MAXGEOWIDTH</i>
maxscaledenom	double Minimum scale at which layer will be drawn - see <i>MAXSCALEDENOM</i>
metadata	<i>hashTableObj immutable</i> See <i>METADATA</i>
minfeaturesize	int minimum feature size (in pixels) for shape

continues on next page

Table 3 – continued from previous page

mingewidth	double min map width (in map units) at which the layer should be drawn - see MAXGEOWIDTH
minscaledenom	double Maximum scale at which layer will be drawn - see MINSCALEDENOM
name	char See NAME - should be unique
numclasses	int <i>immutable</i> Number of layer classes
numitems	int <i>immutable</i> Number of layer feature attributes (items)
numjoins	int <i>immutable</i> Number of layer joins
numprocessing	int <i>immutable</i> TODO Add documentation
offsite	<i>colorObj</i> transparent pixel value for raster images - see OFFSITE
plugin_library	char Used to select the library to load by MapServer
plugin_library_original	char this is needed for Mapfile writing
postlabelcache	int MS_ON or MS_OFF (default) - see POSTLABEL-CACHE
refcount	int <i>immutable</i> reference counting, RFC24
rendermode	enum MS_RENDER_MODE MS_FIRST_MATCHING_CLASS - default and historic MapServer behavior, MS_ALL_MATCHING_CLASSES - SLD behavior
requires	char Context expressions, simple enough to not use <i>expressionObj</i> - see REQUIRES
sizeunits	int applies to all classes - see SIZEUNITS
startindex	int Feature start index - used for paging
status	int See STATUSMS_ON , MS_OFF or MS_DEFAULT
styleitem	char item to be used for style lookup - can also be 'AUTO' - see STYLEITEM
symbolscaledenom	double scale at which symbols are default size - see SYMBOLSCALEDENOM
template	char See TEMPLATE - global template, used across all classes
thisown	The membership flag
tileindex	char layer index file for tiling support - see TILEINDEX
tileitem	char attribute defining tile paths - see TILEITEM
tilesrs	char name of the attribute that contains the SRS of an individual tile - see TILESRS
tolerance	double search buffer for point and line queries (in toleranceunits) - see TOLERANCE
toleranceunits	int See TOLERANCEUNITS
transform	int MS_TRUE (default) or MS_FALSE whether or not layer data is to be transformed to image units - see TRANSFORM
type	enum MS_LAYER_TYPE the layer type - see TYPE
units	int units of the layer - see UNITS
utfdata	<i>expressionObj</i> <i>immutable</i> See UTFDATA
utfitem	char See UTFITEM
utfitemindex	int See CLASSITEM
validation	<i>hashTableObj</i> <i>immutable</i> See VALIDATION

Methods

__init__(*map*: mapObj = None)

A *layerObj* is associated with *mapObj*. An instance of *layerObj* can exist outside of a *mapObj*

addFeature(*shape*: shapeObj) → int

Add a new inline feature on a layer. Returns -1 on error. TODO: Is this similar to inline features in a mapfile? Does it work for any kind of layer or connection type?

addProcessing(*directive*: char const) → void

Adds a new processing directive line to a layer, similar to the PROCESSING directive in a map file. Processing directives supported are specific to the layer type and underlying renderer.

applySLD(*sld*: char, *stylelayer*: char) → int

Apply the SLD document to the layer object. The matching between the SLD document and the layer will be done using the layer's name. If a *stylelayer* argument is passed (argument is optional), the NamedLayer in the SLD that matches it will be used to style the layer. See SLD HOWTO for more information on the SLD support.

applySLDURL(*sld*: char, *stylelayer*: char) → int

Apply the SLD document pointed by the URL to the layer object. The matching between the SLD document and the layer will be done using the layer's name. If a *stylelayer* argument is passed (argument is optional), the NamedLayer in the SLD that matches it will be used to style the layer. See SLD HOWTO for more information on the SLD support.

clearProcessing() → int

Clears the layer's raster processing directives. Returns the subsequent number of directives, which will equal *MS_SUCCESS* if the directives have been cleared.

clone() → *layerObj*

Return an independent copy of the layer with no parent map.

Note

In the Java & PHP modules this method is named `cloneLayer`.

close() → void

Close the underlying layer.

convertToString() → char

Output the *layerObj* object as a Mapfile string. Provides the inverse option for *layerObj.updateFromString()*.

draw(*map*: mapObj, *image*: imageObj) → int

Renders this layer into the target image, adding labels to the cache if required. Returns *MS_SUCCESS* or *MS_FAILURE*.

drawQuery(*map*: mapObj, *image*: imageObj) → int

Draw query map for a single layer into the target image. Returns *MS_SUCCESS* or *MS_FAILURE*.

executeWFSGetFeature() → char

Executes a GetFeature request on a WFS layer and returns the name of the temporary GML file created. Returns an empty string on error.

generateSLD() → char

Returns an SLD XML string based on all the classes found in the layer (the layer must have STATUS ON).

getClass()

Fetch the requested class object at *i*. Returns NULL if the class index is out of the legal range. The numclasses field contains the number of classes available, and the first class is index 0.

getClassIndex(*map: mapObj, shape: shapeObj, classgroup: int = None, numclasses: int = 0*) → int

Get the class index for a shape in the layer.

getExtent() → *rectObj*

Fetches the extents of the data in the layer. This normally requires a full read pass through the features of the layer and does not work for raster layers.

getFilterString() → char

Returns the current filter expression.

getGeomTransform() → char

Return the geomtransform string for the layer.

getItem(*i: int*) → char

Returns the requested item. Items are attribute fields, and this method returns the item name (field name). The numitems field contains the number of items available, and the first item is index zero.

getItemDefinitions()

Python MapScript only

Return item (field) names and their types if available. Field types are specified using GML metadata and can be one of the following:

Integer | Long | Real | Character | Date | Boolean

getItemType(*i: int*) → char

Returns the requested item's field type. A layer must be open to retrieve the item definition.

Pass in the attribute index to retrieve the type. The layer's numitems property contains the number of items available, and the first item is index zero.

getNumFeatures() → int

Returns the number of inline features in a layer. TODO: is this really only online features or will it return the number of non-inline features on a regular layer?

getNumProcessing() → int

Return the number of processing directives

getNumResults() → int

Returns the number of entries in the query result cache for this layer.

getOpacity() → int

Returns the opacity value for the layer.

getProcessing(*index: int*) → char

Return the raster processing directive at *index*.

getProcessingKey(*key: char const*) → char

Return the processing directive specified by *key*.

getProjection() → char

Returns the PROJ definition of the layer's projection.

getResult(*i: int*) → *resultObj*

Fetches the requested query result cache entry, or NULL if the index is outside the range of available results. This method would normally only be used after issuing a query operation.

getResults() → *resultCacheObj*

Returns a reference to layer's result cache. Should be NULL prior to any query, or after a failed query or query with no results.

getResultsBounds() → *rectObj*

Returns the bounds of the features in the result cache.

getShape(*record: resultObj*) → *shapeObj*

Get a shape from layer data. Argument is a result cache member from *layerObj.getResult()*

getWMSFeatureInfoURL(*map: mapObj, click_x: int, click_y: int, feature_count: int, info_format: char*) → *char*

Return a WMS GetFeatureInfo URL (works only for WMS layers) *clickX*, *clickY* is the location of to query in pixel coordinates with (0,0) at the top left of the image. *featureCount* is the number of results to return. *infoFormat* is the format the format in which the result should be requested. Depends on remote server's capabilities. MapServer WMS servers support only "MIME" (and should support "GML.1" soon). Returns "" and outputs a warning if layer is not a WMS layer or if it is not queryable.

insertClass()

Insert a **copy** of the class into the layer at the requested *index*. Default index of -1 means insertion at the end of the array of classes. Returns the index at which the class was inserted.

isVisible() → *int*

Returns *MS_TRUE* or *MS_FALSE* after considering the layer status, minscaledenom, and maxscaledenom within the context of the parent map.

moveClassDown(*index: int*) → *int*

The class specified by the class index will be moved up into the array of classes. Returns *MS_SUCCESS* or *MS_FAILURE*. For example *moveClassDown(1)* will have the effect of moving class 1 down to position 2, and the class at position 2 will be moved to position 1.

moveClassUp(*index: int*) → *int*

The class specified by the class index will be moved up in the array of classes. Returns *MS_SUCCESS* or *MS_FAILURE*. For example *moveClassUp(1)* will have the effect of moving class 1 up to position 0, and the class at position 0 will be moved to position 1.

nextShape() → *shapeObj*

Called after *layerObj.whichShapes()* has been called to actually retrieve shapes within a given area returns a shape object or *MS_FALSE* Example of usage:

```
mapObj map = new mapObj("d:/msapps/gmap-ms40/htdocs/gmap75.map");
layerObj layer = map.getLayerByName('road');
int status = layer.open();
status = layer.whichShapes(map.extent);
shapeObj shape;
while ((shape = layer.nextShape()) != null)
{
    ...
}
layer.close();
```

open() → int

Opens the underlying layer. This is required before operations like `layerObj.getResult()` will work, but is not required before a draw or query call.

queryByAttributes(*map: mapObj, qitem: char, qstring: char, mode: int*) → int

Query layer for shapes that intersect current map extents. *qitem* is the item (attribute) on which the query is performed, and *qstring* is the expression to match. The query is performed on all the shapes that are part of a CLASS that contains a TEMPLATE value or that match any class in a layer that contains a LAYER TEMPLATE value. Note that the layer's FILTER/FILTERITEM are ignored by this function. *mode* is `MS_SINGLE` or `MS_MULTIPLE` depending on number of results you want. Returns `MS_SUCCESS` if the query was successfully performed, regardless of whether any shapes were found, or `MS_FAILURE` if an error occurred.

queryByFeatures(*map: mapObj, slayer: int*) → int

Perform a query set based on a previous set of results from another layer. At present the results MUST be based on a polygon layer. Returns `MS_SUCCESS` if the query was successfully performed, regardless of whether any shapes were found, or `MS_FAILURE` if an error occurred.

queryByFilter(*map: mapObj, string: char*) → int

Query by the filter *string*. For querying, we switch layer status ON and then back to original value before returning.

queryByIndex(*map: mapObj, tileindex: int, shapeindex: int, bAddToQuery: int = 0*) → int

Pop a query result member into the layer's result cache. By default clobbers existing cache. Returns `MS_SUCCESS` or `MS_FAILURE`

queryByPoint(*map: mapObj, point: pointObj, mode: int, buffer: double*) → int

Query layer at point location specified in georeferenced map coordinates (i.e. not pixels). The query is performed on all the shapes that are part of a CLASS that contains a TEMPLATE value or that match any class in a layer that contains a LAYER TEMPLATE value. Note that the layer's FILTER/FILTERITEM are ignored by this function. *mode* is `MS_SINGLE` or `MS_MULTIPLE` depending on number of results you want. Returns `MS_SUCCESS` if the query was successfully performed, regardless of whether any shapes were found, or `MS_FAILURE` if an error occurred.

queryByRect(*map: mapObj, rect: rectObj*) → int

Query layer using a rectangle specified in georeferenced map coordinates (i.e. not pixels). The query is performed on all the shapes that are part of a CLASS that contains a TEMPLATE value or that match any class in a layer that contains a LAYER TEMPLATE value. Note that the layer's FILTER/FILTERITEM are ignored by this function. The `MS_MULTIPLE` mode is set by default. Returns `MS_SUCCESS` if the query was successfully performed, regardless of whether any shapes were found, or `MS_FAILURE` if an error occurred.

queryByShape(*map: mapObj, shape: shapeObj*) → int

Query layer based on a single shape, the shape has to be a polygon at this point. Returns `MS_SUCCESS` if the query was successfully performed, regardless of whether any shapes were found, or `MS_FAILURE` if an error occurred.

removeClass(*index: int*) → *classObj*

Removes the class at *index* and returns a copy, or NULL in the case of a failure. Note that subsequent classes will be renumbered by this operation. The numclasses field contains the number of classes available.

setConnectionType(*connectiontype: int, library_str: char const*) → int

Changes the connectiontype of the layer and recreates the vtable according to the new connection type. This method should be used instead of setting the *connectiontype* parameter directly. In case when the `layer.connectiontype = MS_PLUGIN` the *library_str* parameter should also be specified so as to select the library to load by MapServer. For the other connection types this parameter should be set to an empty string "".

setExtent(*minx: double = -1.0, miny: double = -1.0, maxx: double = -1.0, maxy: double = -1.0*) → int

Sets the extent of a layer. Returns *MS_SUCCESS* or *MS_FAILURE*

setFilter(*filter: char*) → int

Sets a filter expression similarly to the FILTER expression in a map file. Returns *MS_SUCCESS* or *MS_FAILURE* if the expression fails to parse.

setGeomTransform(*transform: char*) → void

Set the geomtransform string for the layer.

setItems(*items: char, numitems: int*) → int

Set the items to be retrieved with a particular shape.

setOpacity(*opacity: int*) → void

Sets an opacity for the layer, where the value is an integer in range [0, 100]. A new *COMPOSITE* block is generated, containing this *OPACITY* value.

setProcessingKey(*key: char const, value: char const*) → void

Adds or replaces a processing directive of the form “key=value”. Unlike the *layerObj.addProcessing()* function, this will replace an existing processing directive for the given key value. Processing directives supported are specific to the layer type and underlying renderer.

setProjection(*proj4: char*) → int

Set the layer projection using a PROJ format projection definition (i.e. “+proj=utm +zone=11 +datum=WGS84” or “init=EPSG:26911”). Returns *MS_SUCCESS* or *MS_FAILURE*

setWKTProjection(*wkt: char*) → int

Set the layer projection using OpenGIS Well Known Text format. Returns *MS_SUCCESS* or *MS_FAILURE*

updateFromString(*snippet: char*) → int

Update a *layerObj* from a string snippet. Returns *MS_SUCCESS* or *MS_FAILURE*

whichShapes(*rect: rectObj*) → int

Performs a spatial, and optionally an attribute based feature search. The function basically prepares things so that candidate features can be accessed by query or drawing functions (e.g using *layerObj.nextShape()* function). Returns *MS_SUCCESS*, *MS_FAILURE* or *MS_DONE*. *MS_DONE* is returned if the layer extent does not overlap *rect*.

mapscript.legendObj

class mapscript.legendObj

The *LEGEND* object

Overview

The legendObj has the following relationships:

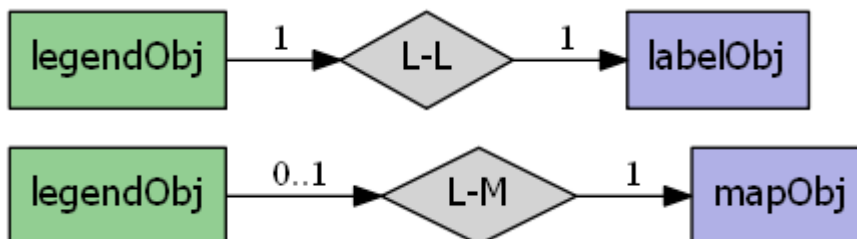

Attributes

height	int Legend height
imagecolor	<i>colorObj</i> Legend background color - see <i>IMAGE-COLOR</i>
keysize	int Width in pixels of legend keys - see <i>KEYSIZE</i>
keysizey	int Height in pixels of legend keys - see <i>KEYSIZE</i>
keyspacingx	int Horizontal padding around keys in pixels - see <i>KEYSPACING</i>
keyspacingy	int Vertical padding around keys in pixels - see <i>KEYSPACING</i>
label	<i>labelObj immutable</i> See <i>LABEL</i>
map	<i>mapObj immutable</i> Instances of legendObj are always are always embedded inside the mapObj
outlinecolor	<i>colorObj</i> Key outline color, -1 for no outline - see <i>OUTLINECOLOR</i>
position	int Used for embedded legends, see <i>POSITION</i>
postlabelcache	int <i>MS_TRUE</i> , <i>MS_FALSE</i> - see <i>POSTLABELCACHE</i>
status	int <i>MS_ON</i> , <i>MS_OFF</i> or <i>MS_EMBED</i> - see <i>STATUS</i>
template	char See <i>TEMPLATE</i>
thisown	The membership flag
transparent	int Allows transparency for an embedded legend - see <i>TRANSPARENT</i>
width	int Legend width

Methods

`__init__()`

`convertToString()` → char

Output the *legendObj* object as a Mapfile string. Provides the inverse option for *legendObj.updateFromString()*.

`updateFromString(snippet: char)` → int

Update a *legendObj* from a string snippet. Returns *MS_SUCCESS* or *MS_FAILURE*

mapscript.lineObj

`class mapscript.lineObj`

A *lineObj* is composed of one or more *pointObj* instances

Overview

The lineObj has the following relationships:



Attributes

<code>numpoints</code>	int <i>immutable</i> Number of points in the line
<code>thisown</code>	The membership flag

Methods

`__init__()`

A *lineObj* is composed of one or more *pointObj* instances

`add(p: pointObj) → int`

Add point *p* to the line. Returns *MS_SUCCESS* or *MS_FAILURE*

`get(i: int) → pointObj`

Return reference to point at index *i*.

`project(*args) → int`

Overload 1: Transform line in place from *proj_in* to *proj_out*. Returns *MS_SUCCESS* or *MS_FAILURE*

Overload 2: Reproject line given a reprojection object. Transformation is done in place. Returns *MS_SUCCESS* or *MS_FAILURE*

`set(i: int, p: pointObj) → int`

Set the point at index *i* to point *p*. Returns *MS_SUCCESS* or *MS_FAILURE*

mapscript.mapObj

`class mapscript.mapObj(*args)`

The *MAP* object

Overview

The *mapObj* has the following relationships:

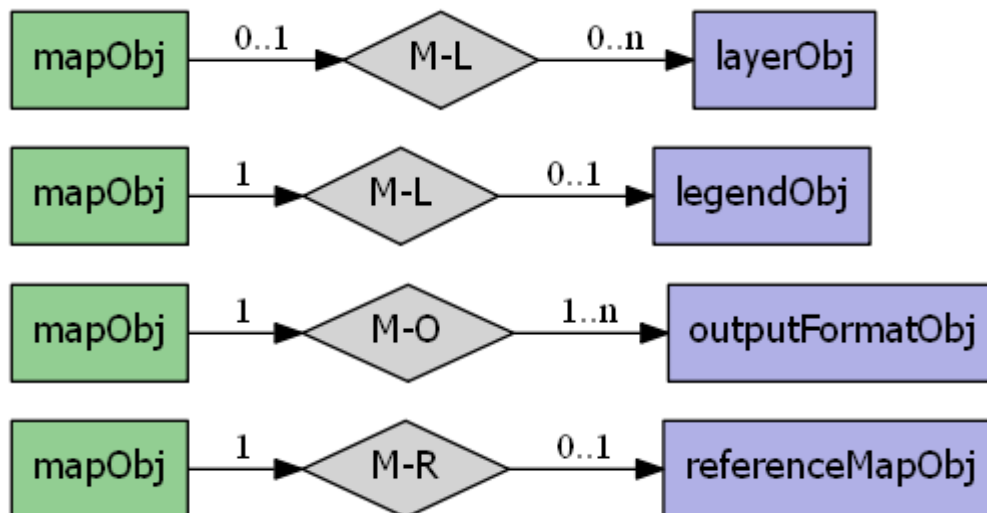

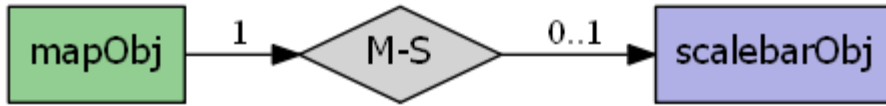

Attributes

cellsize	double Pixel size in map units
config	configObj const immutable TODO Add documentation
configoptions	<i>hashTableObj immutable</i> A hash table of configuration options from CONFIG keywords in the map - see <i>CONFIG</i>
datapattern	char TODO - Deprecated use VALIDATION .
debug	int See <i>DEBUG</i>
defresolution	double Default resolution - used to calculate the scalefactor, see <i>DEFRESOLUTION</i>
extent	<i>rectObj</i> Map extent array - see <i>EXTENT</i>
fontset	<i>fontSetObj immutable</i> See <i>FONTSET</i>
height	int See <i>SIZE</i>
imagecolor	<i>colorObj</i> Holds the initial image color value - see <i>IMAGECOLOR</i>
imagetype	char immutable Name of current outputformat
labelcache	<i>labelCacheObj immutable</i> We need this here so multiple feature processors can access it
layerorder	int Used to modify the order in which the layers are drawn - TODO should be immutable?
legend	<i>legendObj immutable</i> See <i>LEGEND</i>
mappath	char Path of the mapfile, all paths are relative to this path
maxlayers	int immutable Allocated size of layers[] array
maxsize	int See <i>MAXSIZE</i>
name	char Small identifier for naming etc - see <i>NAME</i>
numlayers	int immutable Number of layers in mapfile
numoutputformats	int immutable Number of output formats available in the map
outputformat	<i>outputFormatObj immutable</i> See <i>OUTPUTFORMAT</i>
querymap	<i>queryMapObj immutable</i> See <i>QUERYMAP</i>
refcount	int immutable Used for reference counting see RFC24
reference	<i>referenceMapObj immutable</i> See <i>SCALEBAR</i>
resolution	double See <i>RESOLUTION</i>
scalebar	<i>scalebarObj immutable</i> See <i>SCALEBAR</i>
scaledenom	double The nominal map scale, a value of 25000 means 1:25000 scale - see <i>SCALEDENOM</i>
shapepath	char Where are the shape files located - see <i>SHAPEPATH</i>
sldurl	char URL of SLD document as specified with "&SLD=..." WMS parameter d- currently this reference is used only in mapogcsld.c and has a NULL value outside that context

continues on next page

Table 4 – continued from previous page

status	int Is map creation on or off - see <i>STATUS</i>
symbolset	<i>symbolSetObj</i> <i>immutable</i> See <i>SYMBOLSET</i>
templatepattern	char TODO - Deprecated use <i>VALIDATION</i> .
thisown	The membership flag
units	enum <i>MS_UNITS</i> Units of the projection - see <i>UNITS</i>
web	<i>webObj</i> <i>immutable</i> See <i>WEB</i>
width	int See <i>SIZE</i>

Methods

OWSDispatch(*req: OWSRequest*) → int

Processes and executes the passed OpenGIS Web Services request on the map. Returns *MS_DONE* (2) if there is no valid OWS request in the req object, *MS_SUCCESS* (0) if an OWS request was successfully processed and *MS_FAILURE* (1) if an OWS request was not successfully processed. OWS requests include WMS, WFS, WCS and SOS requests supported by MapServer. Results of a dispatched request are written to stdout and can be captured using the msIO services (i.e. `mapscript.msIO_installStdoutToBuffer()` and `mapscript.msIO_getStdoutBufferString()`)

__init__(*args)

Create a new instance of *mapObj*. Note that the *filename* is optional.

appendOutputFormat(*format: outputFormatObj*) → int

Attach format to the map's output format list. Returns the updated number of output formats.

applyConfigOptions() → void

Apply the defined configuration options set by `setConfigOption()`

applyDefaultSubstitutions() → void

Apply any default values defined in a *VALIDATION* block used for runtime substitutions

applySLD(*sld: char*) → int

Parse the SLD XML string *sldxml* and apply to map layers. Returns *MS_SUCCESS* or *MS_FAILURE*

applySLDURL(*sld: char*) → int

Fetch SLD XML from the URL *sldurl* and apply to map layers. Returns *MS_SUCCESS* or *MS_FAILURE*

applySubstitutions(*names: char*) → void

Pass in runtime substitution keys and values and apply them to the map. Note - this method is currently enabled for Python only. Typemaps are needed for other MapScript languages.

clone() → *mapObj*

Return an independent copy of the map, less any caches.

Note

In the Java & PHP modules this method is named `cloneMap`.

convertToString() → char

Saves the object to a string. Provides the inverse option for `updateFromString`.

draw() → *imageObj*

Draw the map, processing layers according to their defined order and status. Return an *imageObj*.

drawLabelCache(*image: imageObj*) → int

Draw map's label cache on *image*. Returns *MS_SUCCESS* or *MS_FAILURE*.

drawLegend(*scale_independent: int = 0*) → *imageObj*

Draw map legend, returning an *imageObj*.

drawQuery() → *imageObj*

Draw query map, returning an *imageObj*.

drawReferenceMap() → *imageObj*

Draw reference map, returning an *imageObj*.

drawScalebar() → *imageObj*

Draw scale bar, returning an *imageObj*.

embedLegend(*image: imageObj*) → int

Embed map's legend in *image*. Returns *MS_SUCCESS* or *MS_FAILURE*.

embedScalebar(*image: imageObj*) → int

Embed map's legend in *image*. Returns *MS_SUCCESS* or *MS_FAILURE*.

freeQuery(*qlayer: int = -1*) → void

Clear layer query result caches. Default is -1, or all layers.

generateSLD(*sldVersion: char = None*) → char

Return SLD XML as a string for map layers that have STATUS on.

getConfigOption(*key: char*) → char

Fetches the value of the requested configuration key if set. Returns NULL if the key is not set.

getLayer()

Returns a reference to the layer at index *i*.

getLayerByName()

Returns a reference to the named layer.

getLayerOrder() → PyObject

Python MapScript only - returns the map layer order as a native sequence

getLayersDrawingOrder() → intarray

Returns an array of layer indexes in drawing order. Note Unless the proper typemap is implemented for the module's language a user is more likely to get back an unusable SWIG pointer to the integer array.

getNumSymbols() → int

Return the number of symbols in map

getOutputFormat(*i: int*) → *outputFormatObj*

Returns the output format at the specified *i* index from the output formats array or null if *i* is beyond the array bounds. The number of outputFormats can be retrieved by calling `mapObj.getNumoutputformats()`.

getOutputFormatByName(*name: char const*) → *outputFormatObj*

Return the output format corresponding to driver name `imagetype` or to format name `imagetype`. This works exactly the same as the `IMAGETYPE` directive in a mapfile, is case insensitive and allows an output format to be found either by driver (like 'AGG/PNG') or name (like 'png').

getProjection() → char

Returns the PROJ definition of the map's projection.

getRotation() → double

Returns the map rotation angle.

getSize() → PyObject

Python MapScript only - gets the map size as a tuple

getSymbolByName(name: char) → int

Return the index of the named symbol in the map's symbolset.

Note

This method is poorly named and too indirect. It is preferable to use the `getSymbolByName` method of `symbolSetObj`, which really does return a `symbolObj` reference, or use the `index` method of `symbolSetObj` to get a symbol's index number.

get_height()

Python MapScript only Return the map height from the map size

get_width()

Python MapScript only Return the map width from the map size

insertLayer()

Insert a copy of *layer* into the map at *index*. The default value of *index* is -1, which means the last possible index. Returns the index of the new layer, or -1 in the case of a failure.

loadMapContext(szFileName: char, useUniqueNames: int = 0) → int

Load an OGC map context file to define extents and layers of a map Returns `MS_SUCCESS` or `MS_FAILURE`

loadOWSParameters(*args) → int

Load OWS request parameters (BBOX, LAYERS, &c.) into map. Returns `MS_SUCCESS` or `MS_FAILURE`

loadQuery(filename: char) → int

Load a saved query. Returns `MS_SUCCESS` or `MS_FAILURE`

moveLayerDown(layerindex: int) → int

Move the layer at *layerindex* down in the drawing order array, meaning that it is drawn later. Returns `MS_SUCCESS` or `MS_FAILURE`

moveLayerUp(layerindex: int) → int

Move the layer at *layerindex* up in the drawing order array, meaning that it is drawn earlier. Returns `MS_SUCCESS` or `MS_FAILURE`

offsetExtent(x: double, y: double) → int

Offset the map extent based on the given distances in map coordinates. Returns `MS_SUCCESS` or `MS_FAILURE`.

pixelToGeoref(pixPosX: double, pixPosY: double, geoPos: pointObj) → void

TODO

prepareImage() → *imageObj*

Returns an *imageObj* initialized to map extents and outputformat.

prepareQuery() → void

TODO this function only calculates the scale or am I missing something?

processLegendTemplate(*names: char, values: char, numentries: int*) → char

Process MapServer legend template and return HTML. Note none of the three template processing methods will be usable unless the proper typemaps are implemented in the module for the target language. Currently the typemaps are not implemented.

processQueryTemplate(*names: char, values: char, numentries: int*) → char

Process MapServer query template and return HTML. Note none of the three template processing methods will be usable unless the proper typemaps are implemented in the module for the target language. Currently the typemaps are not implemented.

processTemplate(*bGenerateImages: int, names: char, values: char, numentries: int*) → char

Process MapServer template and return HTML. Note none of the three template processing methods will be usable unless the proper typemaps are implemented in the module for the target language. Currently the typemaps are not implemented.

queryByFeatures(*slayer: int*) → int

Query map layers, result sets contain features that intersect or are contained within the features in the result set of the *MS_LAYER_POLYGON* type layer at layer index *slayer*. Returns *MS_SUCCESS* or *MS_FAILURE*.

queryByFilter(*string: char*) → int

Query map layers using the filter *string*. Returns *MS_SUCCESS* or *MS_FAILURE*.

queryByPoint(*point: pointObj, mode: int, buffer: double*) → int

Query map layers, result sets contain one or more features, depending on mode, that intersect *point* within a tolerance *buffer*. Returns *MS_SUCCESS* or *MS_FAILURE*.

queryByRect(*rect: rectObj*) → int

Query map layers, result sets contain features that intersect or are contained within the features in the result set of the *MS_LAYER_POLYGON* type layer at layer index *slayer*. Returns *MS_SUCCESS* or *MS_FAILURE*.

queryByShape(*shape: shapeObj*) → int

Query layer based on a single shape, the shape has to be a polygon at this point. Returns *MS_SUCCESS* if shapes were found or *MS_FAILURE* if nothing was found or if some other error happened

removeLayer(*index: int*) → *layerObj*

Remove the layer at *index*. Returns the *layerObj*.

removeOutputFormat(*name: char const*) → int

Removes the format named name from the map's output format list. Returns *MS_SUCCESS* or *MS_FAILURE*

save(*filename: char*) → int

Save map to disk as a new map file. Returns *MS_SUCCESS* or *MS_FAILURE*

saveMapContext(*szFileName: char*) → int

Save map definition to disk as OGC-compliant XML. Returns *MS_SUCCESS* or *MS_FAILURE*

saveQuery(*filename: char, results: int = 0*) → int

Save query to disk. Returns *MS_SUCCESS* or *MS_FAILURE*

saveQueryAsGML(*args) → int

Save query to disk. Returns *MS_SUCCESS* or *MS_FAILURE*

scaleExtent(*zoomfactor: double, minscaledenom: double, maxscaledenom: double*) → int

Scale the map extent using the *zoomfactor* and ensure the extent within the *minscaledenom* and *maxscaledenom* domain. If *minscaledenom* and/or *maxscaledenom* is 0 then the parameter is not taken into account. Returns *MS_SUCCESS* or *MS_FAILURE*

selectOutputFormat(*imagetype: char const*) → void

Set the map's active output format to the internal format named *imagetype*. Built-in formats are "PNG", "PNG24", "JPEG", "GIF", "GTIFF".

setCenter(*center: pointObj*) → int

Set the map center to the given map point. Returns *MS_SUCCESS* or *MS_FAILURE*.

setConfigOption(*key: char, value: char*) → void

Set the indicated key configuration option to the indicated value. Equivalent to including a CONFIG keyword in a map file.

setExtent(*minx: double, miny: double, maxx: double, maxy: double*) → int

Set the map extent, returns *MS_SUCCESS* or *MS_FAILURE*. This method will correct the extents (width/height ratio) before setting the *minx*, *miny*, *maxx*, *maxy* values. See extent properties to set up a custom extent from *rectObj*.

setFontSet(*filename: char*) → int

. Load fonts defined in filename into map fontset. The existing fontset is cleared.

Returns *MS_SUCCESS* or *MS_FAILURE*

setImageType(*imagetype: char const*) → void

Sets map outputformat to the named format.

Note

mapObj.setImageType() remains in the module but its use is deprecated in favor of *mapObj.selectOutputFormat()*.

setLayerOrder(*order: PyObject*) → int

Python MapScript only - sets the map layer order using a native sequence

setLayersDrawingOrder(*panIndexes: int*) → int

Set map layer drawing order. Note Unless the proper typemap is implemented for the module's language users will not be able to pass arrays or lists to this method and it will be unusable.

setOutputFormat(*format: outputFormatObj*) → void

Sets map outputformat.

setProjection(*proj4: char*) → int

Set map projection from PROJ definition string *proj4*.

setRotation(*rotation_angle: double*) → int

Set map rotation angle. The map view rectangle (specified in EXTENTS) will be rotated by the indicated angle in the counter- clockwise direction. Note that this implies the rendered map will be rotated by the angle in the clockwise direction.

Returns *MS_SUCCESS* or *MS_FAILURE*

setSize(*width: int, height: int*) → int

setSymbolSet(*szFileName: char*) → int

Load symbols defined in filename into map symbolset. The existing symbolset is cleared. Returns *MS_SUCCESS* or *MS_FAILURE*

setWKTProjection(*wkt: char*) → int

Sets map projection from OGC definition *wkt*.

set_height(*value*)

Python MapScript only Set the map height value of the map size

set_width(*value*)

Python MapScript only Set the map width value of the map size

zoomPoint(*zoomfactor: int, poPixPos: pointObj, width: int, height: int, poGeorefExt: rectObj, poMaxGeorefExt: rectObj*) → int

Zoom by the given factor to a pixel position within the width and height bounds. If *max_extent* is not NULL, the zoom is constrained to the *max_extents*

Returns *MS_SUCCESS* or *MS_FAILURE*

zoomRectangle(*poPixRect: rectObj, width: int, height: int, poGeorefExt: rectObj, poMaxGeorefExt: rectObj*) → int

Set the map extents to a given extents. Returns *MS_SUCCESS* or *MS_FAILURE* on error

zoomScale(*scale: double, poPixPos: pointObj, width: int, height: int, poGeorefExt: rectObj, poMaxGeorefExt: rectObj*) → int

Zoom by the given factor to a pixel position within the width and height bounds. If *max_extent* is not NULL, the zoom is constrained to the *max_extents*

mapscript.markerCacheMemberObj

class mapscript.**markerCacheMemberObj**

An individual marker. The *markerCacheMemberObj* class is associated with *labelCacheObj*.

Overview

The *markerCacheMemberObj* has the following relationships:

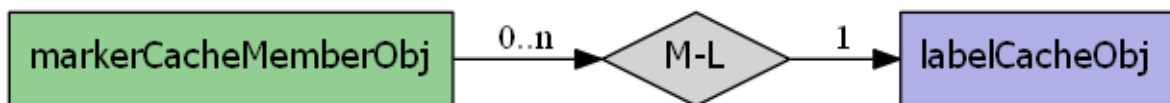

Attributes

<code>bounds</code>	<i>rectObj immutable</i> Bounds of the <i>markerCacheMemberObj</i>
<code>id</code>	int immutable Corresponding label
<code>thisown</code>	The membership flag

Methods

`__init__()`

mapscript.outputFormatObj

class mapscript.**outputFormatObj**(*driver: char const, name: char = None*)

The *OUTPUTFORMAT* object

Overview

The `outputFormatObj` has the following relationships:

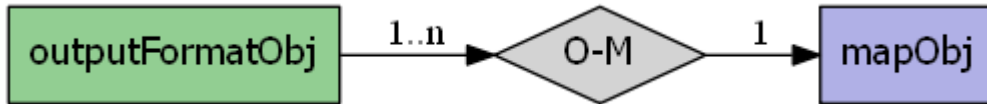

Attributes

<code>bands</code>	int The number of bands in the raster, normally set via the <code>BAND_COUNT</code> formatoption - this field should be considered read-only Only used for the "raw" modes, <code>MS_IMAGEMODE_BYTE</code> , <code>MS_IMAGEMODE_INT16</code> , and <code>MS_IMAGEMODE_FLOAT32</code>
<code>driver</code>	char See DRIVER
<code>extension</code>	char See EXTENSION
<code>imagemode</code>	int An <i>Image mode constant</i> - see IMAGEMODE
<code>inmapfile</code>	int Boolean value indicating if the format is in the Mapfile
<code>mimetype</code>	char See MIMETYPE
<code>name</code>	char See NAME
<code>numformatoptions</code>	int <i>immutable</i> The number of option values set on this format - can be used to iterate over the options array in conjunction with <code>outputFormatObj.getOptionAt()</code>
<code>renderer</code>	int A <i>render mode constant</i> - normally set internally based on the driver and some other setting in the constructor.
<code>thisown</code>	The membership flag
<code>transparent</code>	int See TRANSPARENT

Methods

__init__(*driver: char const, name: char = None*)

Create new instance. If name is not provided, the value of driver is used as a name.

attachDevice(*device: void*) → void

Set the device property of the output format

getOption(*args) → char

Return the format option at `key` or `defaultvalue` if key is not a valid hash index.

getOptionAt(*i: int*) → char

Returns the option at `idx` or NULL if the index is beyond the array bounds. The option is returned as the original `KEY=VALUE` string. The number of available options can be obtained via `outputFormatObj.numformatoptions`

setExtension(*extension: char const*) → void

Set file extension for output format such as 'png' or 'jpg'. Method could probably be deprecated since the extension attribute is mutable. Not in Java extension.

setMimetype(*mimetype: char const*) → void

Set mimetype for output format such as `image/png` or `image/jpeg`. Method could probably be deprecated since the mimetype attribute is mutable. Not in Java extension

setOption(*key: char const, value: char const*) → void

Set the format option at `key` to `value`. Format options are mostly driver specific.

validate() → int

Checks some internal consistency issues, and returns `MS_TRUE` if things are OK and `MS_FALSE` if there are problems. Some problems are fixed up internally. May produce debug output if issues encountered.

mapscript.pointObj

class `mapscript.pointObj`(*x: double = 0.0, y: double = 0.0, z: double = 0.0, m: double = -2e+38*)

A `pointObj` has an x, y, z and m values. A `pointObj` instance may be associated with a `lineObj`.

Attributes

<code>m</code>	double The m (measure) of the point, used for linear referencing
<code>thisown</code>	The membership flag
<code>x</code>	double The x coordinate of the point
<code>y</code>	double The y coordinate of the point
<code>z</code>	double The z (height) coordinate of the point

Methods

__init__(*x: double = 0.0, y: double = 0.0, z: double = 0.0, m: double = -2e+38*)

Create new instance. Easting, northing, and measure arguments are optional. Java `pointObj` constructors are in `java/javaextend.i` See <https://github.com/mapserver/mapserver/issues/1106>

distanceToPoint(*point: pointObj*) → double

Returns the distance to point.

distanceToSegment(*a: pointObj, b: pointObj*) → double

Returns the minimum distance to a hypothetical line segment connecting point1 and point2.

distanceToShape(*shape: shapeObj*) → double

Returns the minimum distance to shape.

draw(*map: mapObj, layer: layerObj, image: imageObj, classindex: int, text: char*) → int

Draw the point using the styles defined by the `classindex` class of `layer` and labelled with string `text`. Returns `MS_SUCCESS` or `MS_FAILURE`

project(*args) → int

Overload 1: Reproject point from `proj_in` to `proj_out`. Transformation is done in place. Returns `MS_SUCCESS` or `MS_FAILURE`

Overload 2: Reproject point given a reprojection object. Transformation is done in place. Returns `MS_SUCCESS` or `MS_FAILURE`

setXY(*x: double, y: double, m: double = -2e+38*) → int

Set spatial coordinate and, optionally, measure values simultaneously. The measure will be set only if the value of *m* is greater than the ESRI measure no-data value of -1e38. Returns *MS_SUCCESS* or *MS_FAILURE*

setXYZ(*x: double, y: double, z: double, m: double = -2e+38*) → int

Set spatial coordinate and, optionally, measure values simultaneously. The measure will be set only if the value of *m* is greater than the ESRI measure no-data value of -1e38. Returns *MS_SUCCESS* or *MS_FAILURE*

setXYZM(*x: double, y: double, z: double, m: double*) → int

Set spatial coordinate and, optionally, measure values simultaneously. The measure will be set only if the value of *m* is greater than the ESRI measure no-data value of -1e38. Returns *MS_SUCCESS* or *MS_FAILURE*

toShape() → *shapeObj*

Convert to a new *shapeObj*

toString() → char

Return a string formatted like: { 'x': %f , 'y': %f, 'z': %f } with the coordinate values substituted appropriately. Python users can get the same effect via the *pointObj* `__str__` method:

```
>>> p = mapscript.pointObj(1, 1)
```

```
>>> str(p)
{ 'x': 1.000000 , 'y': 1.000000, 'z': 1.000000 }
```

mapscript.projectionObj

class mapscript.projectionObj(*proj4: char*)

The *PROJECTION* object MapServer's Maps and Layers have Projection attributes, and these are C projectionObj structures, but are not directly exposed by the mapscript module

Overview

The *pointObj* has the following relationships:



Attributes

generation_number	unsigned short <i>immutable</i> To be incremented when the content of the object changes, so that a reprojector can be invalidated
numargs	int <i>immutable</i> Actual number of projection args
thisown	The membership flag
wellknownprojection	int One of <i>wkp_none</i> 0, <i>wkp_lonlat</i> 1, or <i>wkp_gmerc</i> 2

Methods

__init__(*proj4: char*)

Create new instance of *projectionObj*. Input parameter *proj4* is a PROJ definition string such as 'init=EPSG:4269'

getUnits() → int

Returns the units of a projection object. Returns -1 on error.

setWKTProjection(*wkt: char*) → int

Update the projectionObj using an OGC WKT definition Returns *MS_SUCCESS* or *MS_FAILURE*

mapscript.queryMapObj

class mapscript.queryMapObj

The *QUERYMAP* object. Instances of querymapObj are always are always embedded inside the *mapObj*.

Attributes

color	<i>colorObj</i> See <i>COLOR</i>
height	int See <i>SIZE</i>
map	<i>mapObj</i> <i>immutable</i> Reference to parent <i>mapObj</i>
status	int See <i>STATUS</i>
style	int HILITE, SELECTED or NORMAL - see <i>STYLE</i>
thisown	The membership flag
width	int See <i>SIZE</i>

Methods

__init__()

convertToString() → char

Saves the object to a string. Provides the inverse option for *queryMapObj.updateFromString()*.

updateFromString(*snippet: char*) → int

Update a querymap from a string snippet. Returns *MS_SUCCESS* or *MS_FAILURE*

mapscript.rectObj

class mapscript.rectObj(*minx: double = -1.0, miny: double = -1.0, maxx: double = -1.0, maxy: double = -1.0, imageunits: int = 0*)

A rectObj represents a rectangle or bounding box. A rectObj may be a lone object or an attribute of another object and has no other associations.

Attributes

maxx	double Maximum easting
maxy	double Maximum northing
minx	double Minimum easting
miny	double Minimum northing
thisown	The membership flag

Methods

__init__(*minx: double = -1.0, miny: double = -1.0, maxx: double = -1.0, maxy: double = -1.0, imageunits: int = 0*)

Create new instance. The four easting and northing arguments are optional and default to -1.0. Note the

new optional fifth argument which allows creation of rectangles in image (pixel/line) units which are also tested for validity.

draw(map: mapObj, layer: layerObj, image: imageObj, classindex: int, text: char) → int

Draw rectangle into img using style defined by the classindex class of layer. The rectangle is labeled with the string text. Returns *MS_SUCCESS* or *MS_FAILURE*

fit(width: int, height: int) → double

Adjust the rect to fit the width and height. Returns cellsize of rect.

getCenter() → pointObj

Return the center point of the rectangle.

project(*args) → int

Overload 1: Reproject rectangle from proj_in to proj_out. Transformation is done in place. Returns *MS_SUCCESS* or *MS_FAILURE*

Overload 2: Reproject rectangle given a reprojection object. Transformation is done in place. Returns *MS_SUCCESS* or *MS_FAILURE*

toPolygon() → shapeObj

Convert to a polygon of five vertices.

toString() → char

Return a string formatted like: { 'minx': %f , 'miny': %f , 'maxx': %f , 'maxy': %f } with the bounding values substituted appropriately. Python users can get the same effect via the rectObj `__str__` method:

```
>>> r = mapscript.rectObj(0, 0, 1, 1)
```

```
>>> str(r)
{ 'minx': 0 , 'miny': 0 , 'maxx': 1 , 'maxy': 1 }
```

mapscript.referenceMapObj

class mapscript.referenceMapObj

The *REFERENCE* object

Overview

The referenceMapObj has the following relationships:

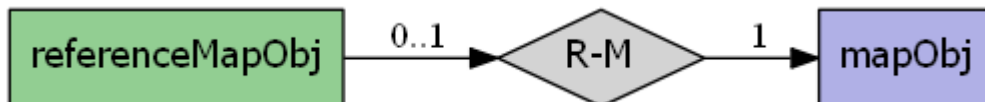

Attributes

color	<i>colorObj</i> Color of reference box - see <i>COLOR</i>
extent	<i>rectObj</i> Spatial extent of reference in units of parent map - see <i>EXTENT</i>
height	int Height of reference map in pixels - see <i>SIZE</i>
image	char Filename of reference map image - see <i>IMAGE</i>
map	<i>mapObj immutable</i> Reference to parent <i>mapObj</i>
marker	int Index of a symbol in the map symbol set to use for marker - see <i>MARKER</i>
markername	char Name of a symbol - see <i>MARKER</i>
markersize	int Size of marker - see <i>MARKERSIZE</i>
maxboxsize	int In pixels - see <i>MAXBOXSIZE</i>
minboxsize	int In pixels - see <i>MINBOXSIZE</i>
outlinecolor	<i>colorObj</i> Outline color of reference box - see <i>OUTLINECOLOR</i>
status	int <i>MS_ON</i> or <i>MS_OFF</i> - see <i>STATUS</i>
thisown	The membership flag
width	int Width of reference map in pixels - see <i>SIZE</i>

Methods

`__init__()`

`convertToString()` → char

Saves the object to a string. Provides the inverse option for *referenceMapObj.updateFromString()*.

`updateFromString(snippet: char)` → int

Update a reference map from a string snippet. Returns *MS_SUCCESS* or *MS_FAILURE*

mapscript.reprojectionObj

class mapscript.reprojectionObj(*_in: projectionObj, out: projectionObj*)

A holder object for projection coordinate transformations, introduced in RFC 126. This allows caching of reprojections improving performance.

Attributes

generation_number_in	unsigned short A counter that is incremented when the input projectionObj changes
generation_number_out	unsigned short A counter that is incremented when the output projectionObj changes
thisown	The membership flag

Methods

`__init__(_in: projectionObj, out: projectionObj)`

Create new instance of reprojectionObj. Input parameters are two projectionsObj's - in and out.

mapscript.resultCacheObj

class mapscript.resultCacheObj

A cached result object

Attributes

bounds	<i>rectObj immutable</i> Bounding box of query results
numresults	int immutable Length of result set
thisown	The membership flag

Methods

__init__()

getResult(*i: int*) → *resultObj*

Returns the result at index *i*, like *layerObj.getResult()*, or NULL if index is outside the range of results.

mapscript.resultObj

class mapscript.resultObj(*shapeindex: long*)

The result object is a handle, of sorts, for a feature of the layer

Attributes

classindex	int immutable The class index of the result
resultindex	int immutable The index of the result
shapeindex	long immutable The shape index of the result
thisown	The membership flag
tileindex	int immutable The tile index of the result

Methods

__init__(*shapeindex: long*)

The result object is a handle, of sorts, for a feature of the layer, having *shapeindex* and *tileindex* attributes that can be used as arguments to *getFeature*

mapscript.scaleTokenEntryObj

class mapscript.scaleTokenEntryObj

An individual value within the *SCALETOKEN* object

Attributes

maxscale	double The maximum scale for the replacement
minscale	double The minimum scale for the replacement
thisown	The membership flag
value	char The token replacement value

Methods

`__init__()`

mapscript.scaleTokenObj

class `mapscript.scaleTokenObj`

The *SCALETOKEN* object

Attributes

<code>n_entries</code>	int The number of values within the scaletoken
<code>name</code>	char The name of the token to replace in the <i>DATA</i> statement
<code>thisown</code>	The membership flag
<code>tokens</code>	<i>scaleTokenEntryObj</i> A reference to the values

Methods

`__init__()`

mapscript.scalebarObj

class `mapscript.scalebarObj`

The *SCALEBAR* object

Overview

The `scalebarObj` has the following relationships:

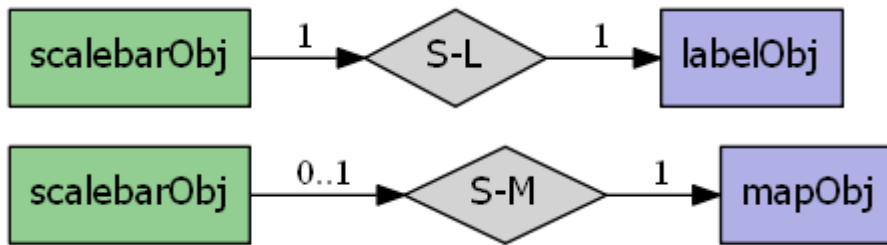

Attributes

align	int See <i>ALIGN</i>
backgroundcolor	<i>colorObj</i> Scalebar background color - see <i>BACKGROUND</i> <i>COLOR</i>
color	<i>colorObj</i> Scalebar foreground color - see <i>COLOR</i>
height	int Height in pixels - see <i>SIZE</i>
imagecolor	<i>colorObj</i> Background color of scalebar - see <i>IMAGE</i> <i>COLOR</i>
intervals	int Number of intervals - see <i>INTERVALS</i>
label	<i>labelObj</i> Scalebar label - see <i>LABEL</i>
offsetx	int See <i>OFFSET</i>
offsety	int See <i>OFFSET</i>
outlinecolor	<i>colorObj</i> Foreground outline color - see <i>OUTLINE</i> <i>COLOR</i>
position	int For embedded scalebars - see <i>POSITION</i> - <i>MS_UL</i> , <i>MS_UC</i> , <i>MS_UR</i> , <i>MS_LL</i> , <i>MS_LC</i> , or <i>MS_LR</i>
postlabelcache	int See <i>POSTLABELCACHE</i> - <i>MS_TRUE</i> or <i>MS_FALSE</i>
status	int ON, OFF or EMBED - see <i>STATUS</i> - <i>MS_ON</i> , <i>MS_OFF</i> , or <i>MS_EMBED</i> .
style	int 0 or 1 - see <i>STYLE</i>
thisown	The membership flag
transparent	int Allows transparency for an embedded scalebar - see <i>TRANSPARENT</i>
units	int See <i>UNITS</i>
width	int Height in pixels - see <i>SIZE</i>

Methods

`__init__()`

`convertToString()` → char

Saves the object to a string. Provides the inverse option for `updateFromString`.

`updateFromString(snippet: char)` → int

Update a scalebar from a string snippet. Returns *MS_SUCCESS* or *MS_FAILURE*

mapscript.shapeObj

class mapscript.**shapeObj**(*type: int = <MagicMock id='140665041723488'>*)

Each feature of a layer's data is a *shapeObj*. Each part of the shape is a closed *lineObj*.

Overview

The *shapeObj* has the following relationships:



Attributes

bounds	<i>rectObj</i> Bounding box of shape
classindex	int The class index for features of a classified layer
index	long Feature index within the layer
itemdefinitions	
numlines	int <i>immutable</i> Number of parts
numvalues	int <i>immutable</i> Number of shape attributes
resultindex	int Index within a query result set
scratch	int TODO Add documentation
text	char Shape annotation
thisown	The membership flag
tileindex	int Index of tiled file for tile-indexed layers
type	int MS_SHAPE_POINT, MS_SHAPE_LINE, MS_SHAPE_POLYGON, or MS_SHAPE_NULL

Methods

Union(*shape: shapeObj*) → *shapeObj*

Returns the union of the existing and supplied shape. Shapes must be of the same type. Requires GEOS support. Returns NULL/undef on failure.

__init__(*type: int = <MagicMock id='140665041723488'>*)

Return a new shapeObj of the specified type. See the type attribute. No attribute values created by default. `initValues` should be explicitly called to create the required number of values. Each feature of a layer's data is a shapeObj. Each part of the shape is a closed *lineObj*

add(*line: lineObj*) → *int*

Add line (i.e. a part) to the shape. Returns *MS_SUCCESS* or *MS_FAILURE*

boundary() → *shapeObj*

Returns the boundary of the existing shape. Requires GEOS support. Returns NULL/undef on failure.

buffer(*width: double*) → *shapeObj*

Returns a new buffered shapeObj based on the supplied distance (given in the coordinates of the existing shapeObj). Requires GEOS support. Returns NULL/undefined on failure.

clone() → *shapeObj*

Return an independent copy of the shape.

Note

In the Java & PHP modules this method is named `cloneShape`.

contains(*args) → *int*

Overload 1: Returns *MS_TRUE* if shape2 is entirely inside the shape, returns -1 on error and *MS_FALSE* otherwise. Requires GEOS support.

Overload 2: Returns *MS_TRUE* if the point is inside the shape, *MS_FALSE* otherwise

convexHull() → *shapeObj*

Returns the convex hull of the existing shape. Requires GEOS support. Returns NULL/undef on failure.

copy(*dest: shapeObj*) → int

Copy the shape to *shape_copy*. Returns *MS_SUCCESS* or *MS_FAILURE*

crosses(*shape: shapeObj*) → int

Returns *MS_TRUE* if *shape2* crosses the shape, returns -1 on error and *MS_FALSE* otherwise. Requires GEOS support.

difference(*shape: shapeObj*) → *shapeObj*

Returns the computed difference of the supplied and existing shape. Requires GEOS support. Returns NULL/undef on failure.

disjoint(*shape: shapeObj*) → int

Returns *MS_TRUE* if *shape* and *shape2* are disjoint, returns -1 on error and *MS_FALSE* otherwise. Requires GEOS support.

distanceToPoint(*point: pointObj*) → double

Returns the distance to point.

distanceToShape(*shape: shapeObj*) → double

Returns the minimum distance to shape.

draw(*map: mapObj, layer: layerObj, image: imageObj*) → int

Draws the individual shape using layer. Returns *MS_SUCCESS* or *MS_FAILURE*

equals(*shape: shapeObj*) → int

Returns *MS_TRUE* if *shape* and *shape2* are equal (geometry only), returns -1 on error and *MS_FALSE* otherwise. Requires GEOS support.

static fromWKT(*wkt: char*) → *shapeObj*

Returns a new *shapeObj* based on a well-known text representation of a geometry. Requires GEOS support. Returns NULL/undef on failure.

get(*i: int*) → *lineObj*

Returns a reference to part at index. Reference is valid only during the life of the *shapeObj*.

getArea() → double

Returns the area of the shape (if applicable). Requires GEOS support.

getCentroid() → *pointObj*

Returns the centroid for the existing shape. Requires GEOS support. Returns NULL/undef on failure.

getLabelPoint() → *pointObj*

Given a shape, return a point object suitable for labeling it.

getLength() → double

Returns the length (or perimeter) of the shape. Requires GEOS support.

getValue(*i: int*) → char

Return the shape attribute at index *i*.

initValues(*numvalues: int*) → void

Allocates memory for the requested number of values.

intersection(*shape: shapeObj*) → *shapeObj*

Returns the computed intersection of the supplied and existing shape. Requires GEOS support. Returns NULL/undef on failure.

intersects(*shape: shapeObj*) → int

Returns *MS_TRUE* if shape and shape2 intersect, and *MS_FALSE* otherwise. Does not require GEOS support but will use GEOS functions if available.

overlaps(*shape: shapeObj*) → int

Returns *MS_TRUE* if shape2 overlaps shape, returns -1 on error and *MS_FALSE* otherwise. Requires GEOS support.

project(*args) → int

Overload 1: Reproject shape from proj_in to proj_out. Transformation is done in place. Returns *MS_SUCCESS* or *MS_FAILURE*

Overload 2: Reproject shape given a reprojection object. Transformation is done in place. Returns *MS_SUCCESS* or *MS_FAILURE*

setBounds() → void

Must be called to calculate new bounding box after new parts have been added. TODO: should return int and set msSetError.

setValue(*i: int, value: char*) → int

Set the shape value at index i to value.

simplify(*tolerance: double*) → *shapeObj*

Given a tolerance, returns a simplified shape object or NULL on error. Requires GEOS support (>=3.0).

symDifference(*shape: shapeObj*) → *shapeObj*

Returns the computed symmetric difference of the supplied and existing shape. Requires GEOS support. Returns NULL/undef on failure.

toWKT() → char

Returns the well - known text representation of a shapeObj. Requires GEOS support. Returns NULL / undefined on failure.

topologyPreservingSimplify(*tolerance: double*) → *shapeObj*

Given a tolerance, returns a simplified shape object or NULL on error. Requires GEOS support (>=3.0).

touches(*shape: shapeObj*) → int

Returns *MS_TRUE* if shape and shape2 touch, returns -1 on error and *MS_FALSE* otherwise. Requires GEOS support.

within(*shape: shapeObj*) → int

Returns *MS_TRUE* if shape is entirely within shape2, returns -1 on error and *MS_FALSE* otherwise. Requires GEOS support.

mapscript.shapefileObj

class mapscript.**shapefileObj**(*filename: char, type: int = -1*)

An object representing a Shapefile. There is no write access to this object using MapScript.

Attributes

bounds	<i>rectObj immutable</i> Extent of shapes
numshapes	int immutable Number of shapes
thisown	The membership flag
type	int immutable Shapefile type - see mapshape.h for values of type

Methods

__init__(filename: char, type: int = -1)

Create a new instance. Omit the type argument or use a value of -1 to open an existing shapefile.

Type should be one of *MS_SHAPEFILE_POINT*, *MS_SHAPEFILE_ARC*, *MS_SHAPEFILE_POLYGON* or *MS_SHAPEFILE_MULTIPPOINT*

add(shape: shapeObj) → int

Appends a shape to the open shapefile. Returns *MS_SUCCESS* or *MS_FAILURE*

addPoint(point: pointObj) → int

Appends a point to the open shapefile. Returns *MS_SUCCESS* or *MS_FAILURE*

get(i: int, shape: shapeObj) → int

Get the shapefile feature from index i and store it in shape. Returns *MS_SUCCESS* or *MS_FAILURE*

getDBF() → *DBFInfo*

Returns a *DBFInfo* object containing information on the associated DBF

getExtent(i: int, rect: rectObj) → void

Retrieve a shape's bounding box by index and stores it in rect.

getPoint(i: int, point: pointObj) → int

Returns the point feature at index i and store it in pointObj.

getShape(i: int) → *shapeObj*

Returns the shapefile feature at index i. More efficient than get.

getTransformed(map: mapObj, i: int, shape: shapeObj) → int

Returns the feature at index i, simplify it, and store it in shape. Uses the map extent and cellsize for simplification. Returns *MS_SUCCESS* or *MS_FAILURE*

mapscript.styleObj

class mapscript.styleObj(parent_class: classObj = None)

The *STYLE* object. An instance of styleObj is associated with one instance of *classObj*.

Overview

The styleObj has the following relationships:

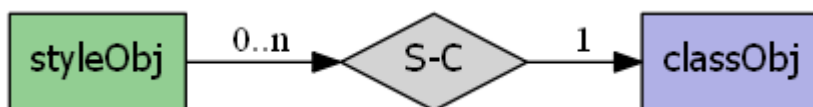

Attributes

angle	double Angle, given in degrees, to draw the line work, default is 0, for symbols of Type HATCH, this is the angle of the hatched lines - see ANGLE
antialiased	int See ANTIALIAS
autoangle	int If the angle is set to AUTO - see ANGLE
color	<i>colorObj</i> Foreground or fill pen color - see COLOR
gap	double See GAP - moved from symbolObj in version 6.0
initialgap	double See INITIALGAP
linecap	int See LINECAP
linejoin	int See LINEJOIN - moved from symbolObj in version 6.0
linejoinmaxsize	double See LINEJOINMAXSIZE - moved from symbolObj in version 6.0
maxcolor	<i>colorObj</i> Maximum color in the COLORRANGE
maxscaledenom	double See MAXSCALEDENOM
maxsize	double Maximum pen or symbol width for scaling - see MAXSIZE
maxvalue	double related to color ranges
maxwidth	double Maximum width of the symbol - see MAXWIDTH
mincolor	<i>colorObj</i> Minimum color in the COLORRANGE
minscaledenom	double See MINSCALEDENOM
minsize	double Minimum pen or symbol width for scaling styles - see MINSIZE
minvalue	double related to color ranges
minwidth	double Minimum width of the symbol - see MINWIDTH
offsetx	double Draw with pen or symbol offset from map data, for shadows, hollow symbols, etc - see OFFSET
offsety	double Draw with pen or symbol offset from map data, for shadows, hollow symbols, etc - see OFFSET
opacity	int See OPACITY
outlinecolor	<i>colorObj</i> Outline pen color - see OUTLINECOLOR
outlinewidth	double See OUTLINEWIDTH
pattern	pattern : list Python Only
patternlength	int <i>immutable</i> Number of elements in the pattern attribute
polaroffsetangle	double Specified the angle - see POLAROFFSET
polaroffsetpixel	double Specifies the radius/distance - see POLAROFFSET
rangeitem	char Attribute/field that stores the values for the Color Range Mapping - see RANGEITEM
rangeitemindex	int The index of the range item - see RANGEITEM
refcount	int <i>immutable</i> number of references to this object
size	double Pixel width of the style's pen or symbol - see SIZE
sizeunits	int Supersedes class's SIZEUNITS to allow fine-grained sizing for improved SLD (RFC 124)
symbol	int The index within the map symbolset of the style's symbol - see SYMBOL

continues on next page

Table 5 – continued from previous page

symbolname	char <i>immutable</i> Name of the style's symbol - see <i>symbolname</i>
thisown	The membership flag
width	double Width refers to the thickness of line work drawn, in pixels - default is 1, for symbols of type HATCH, the width is how thick the hatched lines are - see <i>WIDTH</i>

Methods

__init__(parent_class: classObj = None)

Returns new default *styleObj* instance. The parent_class is optional.

clone() → *styleObj*

Return an independent copy of the style with no parent class.

Note

In the Java & PHP modules this method is named `cloneStyle`.

convertToString() → char

Saves the object to a string. Provides the inverse option for *styleObj.updateFromString()*

getBinding(binding: int) → char const

Get the attribute binding for a specified style property. Returns NULL if there is no binding for this property.

getGeomTransform() → char

Get the *GEOMTRANSFORM* for the style.

pattern_get() → void

Python Only** Get the pattern for the style.

pattern_set(nListSize: int) → void

Python Only** Set the pattern for the style.

removeBinding(binding: int) → int

Remove the attribute binding for a specified style property.

setBinding(binding: int, item: char const) → int

Remove the attribute binding for a specified style property.

setGeomTransform(transform: char) → void

Set the *GEOMTRANSFORM* for the style.

setSymbolByName(map: mapObj, symbolname: char) → int

Setting the symbol of the *styleObj* given the reference of the map object and the symbol name.

updateFromString(snippet: char) → int

Update a style from a string snippet. Returns *MS_SUCCESS* or *MS_FAILURE*

mapscript.symbolObj

class mapscript.**symbolObj**(*symbolname: char, imagefile: char const = None*)

The *SYMBOL* object

Overview

The symbolObj has the following relationships:



Attributes

anchorpoint_x	double See <i>ANCHORPOINT</i>
anchorpoint_y	double See <i>ANCHORPOINT</i>
character	char For TrueType symbols - see <i>CHARACTER</i>
filled	int <i>MS_TRUE</i> or <i>MS_FALSE</i> - see <i>FILLED</i>
font	char For TrueType symbols - see <i>FONT</i>
imagepath	char <i>immutable</i> Path to pixmap file - see <i>IMAGE</i>
inmapfile	int Boolean value for writing - if set to <i>TRUE</i> , the symbol will be saved inside the Mapfile.
maxx	double <i>MS_SYMBOL_VECTOR</i> and <i>MS_SYMBOL_ELLIPSE</i> option
maxy	double <i>MS_SYMBOL_VECTOR</i> and <i>MS_SYMBOL_ELLIPSE</i> option
minx	double <i>MS_SYMBOL_VECTOR</i> and <i>MS_SYMBOL_ELLIPSE</i> option
miny	double <i>MS_SYMBOL_VECTOR</i> and <i>MS_SYMBOL_ELLIPSE</i> option
name	char Symbol name - see <i>NAME</i>
numpoints	int <i>immutable</i> Number of points of a vector symbol
refcount	int <i>immutable</i> Reference counter
size_x	double <i>MS_SYMBOL_VECTOR</i> and <i>MS_SYMBOL_ELLIPSE</i> option
size_y	double <i>MS_SYMBOL_VECTOR</i> and <i>MS_SYMBOL_ELLIPSE</i> option
thisown	The membership flag
transparent	int TODO Remove
transparentcolor	int TODO Remove
type	int See <i>TYPE</i>

Methods

__init__(*symbolname: char, imagefile: char const = None*)

Create new default *symbolObj* named *symbolname*. If *imagefile* is specified, then the symbol will be of type *MS_SYMBOL_PIXMAP*.

getImage(*input_format: outputFormatObj*) → *imageObj*

Returns a pixmap symbol's imagery as an *imageObj*.

getPoints() → *lineObj*

Returns the symbol points as a *lineObj*.

setImage(image: imageObj) → int

Set a pixmap symbol's imagery from image. Returns *MS_SUCCESS* or *MS_FAILURE*

setImagepath(imagefile: char const) → int

Sets the `imagefile` path for a *MS_SYMBOL_PIXMAP*. Returns *MS_SUCCESS* or *MS_FAILURE*

setPoints(line: lineObj) → int

Sets the symbol points from the points of line. Returns the updated number of points.

mapscript.symbolSetObj

class mapscript.**symbolSetObj**(*symbolfile: char const = None*)

A *symbolSetObj* is an attribute of a *mapObj* and is associated with instances of *symbolObj*.

Overview

The *symbolSetObj* has the following relationships:



Attributes

filename	char Symbolset filename
imagecachesize	int Symbols in the cache
maxsymbols	int <i>immutable</i> Maximum number of allowed symbols
numsymbols	int <i>immutable</i> Number of symbols in the set
thisown	The membership flag

Methods

__init__(*symbolfile: char const = None*)

Create new *symbolSetObj* instance. If *symbolfile* is specified, symbols will be loaded from the file.

appendSymbol(symbol: symbolObj) → int

Add a copy of symbol to the symbolset and return its index.

getSymbol(i: int) → *symbolObj*

Returns a reference to the symbol at index.

getSymbolByName(symbolname: char) → *symbolObj*

Returns a reference to the symbol named name.

index(symbolname: char) → int

Return the index of the symbol named name or -1 in the case that no such symbol is found.

removeSymbol(index: int) → *symbolObj*

Remove the symbol at index and return a copy of the symbol.

save(filename: char const) → int

Save symbol set to a file. Returns *MS_SUCCESS* or *MS_FAILURE*

mapscript.webObj

class mapscript.webObj

The *WEB* object. Has no other existence than as an attribute of a *mapObj*. Serves as a container for various run-time web application definitions like temporary file paths, template paths, etc.

Attributes

browseformat	char See <i>BROWSEFORMAT</i>
empty	char See <i>EMPTY</i>
error	char Error handling - see <i>ERROR</i>
footer	char Path to footer document - see <i>FOOTER</i>
header	char Path to header document - see <i>HEADER</i>
imagepath	char Filesystem path to temporary image location - see <i>IMAGEPATH</i>
imageurl	char URL to temporary image location - see <i>IMAGEURL</i>
legendformat	char See <i>LEGENDFORMAT</i>
map	<i>mapObj immutable</i> Reference to parent <i>mapObj</i>
maxscaledenom	double Minimum map scale - see <i>MAXSCALEDE-NOM</i>
maxtemplate	char See <i>MAXTEMPLATE</i>
metadata	<i>hashTableObj immutable</i> Metadata hash table - see <i>METADATA</i>
minscaledenom	double Maximum map scale - see <i>MINSCALEDE-NOM</i>
mintemplate	char See <i>MINTEMPLATE</i>
queryformat	char See <i>QUERYFORMAT</i> /* what format is the query to be returned, given as a MIME type
template	char Path to template document - see <i>TEMPLATE</i>
temppath	char See <i>TEMPPATH</i>
thisown	The membership flag
validation	<i>hashTableObj immutable</i> See <i>VALIDATION</i>

Methods

`__init__()`

Instances of *webObj* are always embedded inside the *mapObj*. Has no other existence than as an attribute of a *mapObj*. Serves as a container for various run-time web application definitions like temporary file paths, template paths, etc.

`convertToString()` → char

Output the *WEB* object as a Mapfile string. Provides the inverse option for *webObj.updateFromString()*.

`updateFromString(snippet: char)` → int

Update a *webObj* from a string snippet. Returns *MS_SUCCESS* or *MS_FAILURE*

MapScript Functions

<code>add_dll_path(pth)</code>	Allow Python to access the directory containing the MapServer DLL (for Python on Windows only)
<code>fromstring(data[, mappath, configpath])</code>	Creates map objects from mapfile strings.
<code>msCleanup()</code>	Attempts to recover all dynamically allocated resources allocated by MapServer code and dependent libraries.
<code>msConnPoolCloseUnreferenced()</code>	Some memory leaks can be avoided by closing any unreferenced connections from time to time.
<code>msFreeImage(img)</code>	Generic function to free a imageObj
<code>msGetErrorObj()</code>	Get the MapServer error object
<code>msGetErrorString(delimiter)</code>	Return a string of all errors
<code>msGetVersion()</code>	Returns a string containing MapServer version information, and details on what optional components are built in - the same report as produced by <code>mapserv -v</code>
<code>msGetVersionInt()</code>	Returns the MapServer version number (x.y.z) as an integer ($x*10000 + y*100 + z$) e.g. V7.4.2 would return 70402.
<code>msIO_getAndStripStdoutBufferMimeHeaders()</code>	Strip off all MIME headers and return them in a hashTableObj
<code>msIO_getStdoutBufferBytes()</code>	Fetch the current stdout buffer contents as a binary buffer.
<code>msIO_getStdoutBufferString()</code>	Fetch the current stdout buffer contents as a string.
<code>msIO_installStdinFromBuffer()</code>	Installs a mapserver IO handler directing future stdin reading (i.e. post request capture) to come from a buffer.
<code>msIO_installStdoutToBuffer()</code>	Installs a mapserver IO handler directing future stdout output to a memory buffer.
<code>msIO_resetHandlers()</code>	Resets the default stdin and stdout handlers in place of buffer based handlers.
<code>msIO_stripStdoutBufferContentHeaders()</code>	Strip all Content-* headers off the stdout buffer if it has any.
<code>msIO_stripStdoutBufferContentType()</code>	Strip the Content-type header off the stdout buffer if it has one, and if a content type is found it is returned (otherwise NULL/None/etc).
<code>msLoadMapFromString(buffer, new_mappath, config)</code>	Sets up string-based mapfile loading and calls loadMapInternal to do the work
<code>msResetErrorList()</code>	Clear the list of error objects
<code>msSaveImage(map, img, filename)</code>	Saves a map image to a file
<code>msSetup()</code>	Sets up threads and font cache - called when MapScript is initialized

MapScript Constants

Align

- `mapscript.MS_ALIGN_DEFAULT 0`
- `mapscript.MS_ALIGN_LEFT 1`
- `mapscript.MS_ALIGN_CENTER 2`
- `mapscript.MS_ALIGN_RIGHT 3`

Allocations

- mapscript.
MS_DEFAULT_LABEL_PRIORITY 1
- mapscript.
MS_LABEL_ALLOCSIZE 2
- mapscript.
MS_LABEL_FORCE_GROUP 2
- mapscript.
MS_STYLE_ALLOCSIZE 4
- mapscript.
MS_MAX_LABEL_FONTS 5
- mapscript.
MS_CLASS_ALLOCSIZE 8
- mapscript.
MS_MAXPATTERNLENGTH 10
- mapscript.
MS_MAX_LABEL_PRIORITY 10
- mapscript.
MS_POSITIONS_LENGTH 14
- mapscript.MS_HASHSIZE 41
- mapscript.ROUTINELENGTH 64
- mapscript.
MS_TOKEN_COMPARISON_OVERLAPS 334
- mapscript.
MS_DEFAULT_CGI_PARAMS 100
- mapscript.
SHX_BUFFER_PAGE 1024
- mapscript.
MS_TOKEN_COMPARISON_CROSSES 335
- mapscript.MESSAGELENGTH 2048
- mapscript.
MS_TOKEN_COMPARISON_WITHIN 336
- mapscript.
MS_TOKEN_COMPARISON_CONTAINS 337
- mapscript.
MS_TOKEN_COMPARISON_EQUALS 338
- mapscript.
MS_TOKEN_COMPARISON_BEYOND 339
- mapscript.
MS_TOKEN_COMPARISON_DWITHIN 340

TODO Add
documentation

TODO Add
documentation

TODO Add
documentation

Comparison

- mapscript.
MS_TOKEN_COMPARISON_EQ 320
- mapscript.
MS_TOKEN_COMPARISON_NE 321
- mapscript.
MS_TOKEN_COMPARISON_GT 322
- mapscript.
MS_TOKEN_COMPARISON_LT 323
- mapscript.
MS_TOKEN_COMPARISON_LE 324
- mapscript.
MS_TOKEN_COMPARISON_GE 325
- mapscript.
MS_TOKEN_COMPARISON_IEQ 326
- mapscript.
MS_TOKEN_COMPARISON_RE 327
- mapscript.
MS_TOKEN_COMPARISON_IRE 328
- mapscript.
MS_TOKEN_COMPARISON_IN 329
- mapscript.
MS_TOKEN_COMPARISON_LIKE 330
- mapscript.
MS_TOKEN_COMPARISON_INTERSECTS 331
- mapscript.
MS_TOKEN_COMPARISON_DISJOINT 332
- mapscript.
MS_TOKEN_COMPARISON_TOUCHES 333
- mapscript.
MS_TOKEN_COMPARISON_EQUALS 338
- mapscript.
MS_TOKEN_COMPARISON_BEYOND 339
- mapscript.
MS_TOKEN_COMPARISON_DWITHIN 340

Compop

- mapscript.
MS_COMPOP_CLEAR 0
- mapscript.MS_COMPOP_SRC 1
- mapscript.MS_COMPOP_DST 2
- mapscript.
MS_COMPOP_SRC_OVER 3
- mapscript.
MS_COMPOP_DST_OVER 4
- mapscript.
MS_COMPOP_SRC_IN 5
- mapscript.
MS_COMPOP_DST_IN 6
- mapscript.
MS_COMPOP_SRC_OUT 7
- mapscript.
MS_COMPOP_DST_OUT 8

- mapscript.
MS_COMPOP_SRC_ATOP 9
- mapscript.
MS_COMPOP_DST_ATOP 10
- mapscript.MS_COMPOP_XOR
11
- mapscript.
MS_COMPOP_PLUS 12
- mapscript.
MS_COMPOP_MINUS 13
- mapscript.
MS_COMPOP_MULTIPLY 14
- mapscript.
MS_COMPOP_SCREEN 15
- mapscript.
MS_COMPOP_OVERLAY 16
- mapscript.
MS_COMPOP_DARKEN 17
- mapscript.
MS_COMPOP_LIGHTEN 18
- mapscript.
MS_COMPOP_COLOR_DODGE
19
- mapscript.
MS_COMPOP_COLOR_BURN 20
- mapscript.
MS_COMPOP_HARD_LIGHT 21
- mapscript.
MS_COMPOP_SOFT_LIGHT 22
- mapscript.
MS_COMPOP_DIFFERENCE 23
- mapscript.
MS_COMPOP_EXCLUSION 24
- mapscript.
MS_COMPOP_CONTRAST 25
- mapscript.
MS_COMPOP_INVERT 26
- mapscript.
MS_COMPOP_INVERT_RGB 27
- mapscript.
MS_COMPOP_HSL_HUE 28
- mapscript.
MS_COMPOP_HSL_LUMINOSITY
29
- mapscript.
MS_COMPOP_HSL_SATURATION
30
- mapscript.
MS_COMPOP_HSL_COLOR 31

Config

- mapscript.
MS_CONFIG_SECTION 3000
- mapscript.
MS_CONFIG_SECTION_ENV
3001
- mapscript.
MS_CONFIG_SECTION_MAPS
3002
- mapscript.
MS_CONFIG_SECTION_PLUGINS
3003

Connection

- mapscript.MS_INLINE 0
- mapscript.
MS_TILED_SHAPEFILE 2
- mapscript.MS_UNUSED_2 3
- mapscript.MS_OGR 4
- mapscript.MS_UNUSED_1 5
- mapscript.MS_POSTGIS 6
- mapscript.MS_WMS 7
- mapscript.
MS_ORACLESPATIAL 8
- mapscript.MS_WFS 9
- mapscript.MS_GRATICULE
10
- mapscript.MS_MYSQL 11
- mapscript.MS_RASTER 12
- mapscript.MS_PLUGIN 13
- mapscript.MS_UNION 14
- mapscript.MS_UVRASTER
15
- mapscript.MS_CONTOUR 16
- mapscript.
MS_KERNELDENSITY 17
- mapscript.MS_IDW 18
- mapscript.MS_FLATGEOBUF
19

Db Connection

- mapscript.MS_DB_XBASE 0
- mapscript.MS_DB_CSV 1
- mapscript.MS_DB_MYSQL 2
- mapscript.MS_DB_ORACLE
3
- mapscript.
MS_DB_POSTGRES 4

Dbf Fields

- `mapscript.FTString` 0
 TODO Add
 documentation
- `mapscript.FTInteger` 1
- `mapscript.FTDouble` 2
 TODO Add
- `mapscript.FTInvalid` 3
 TODO Add
 documentation

Debug

- `mapscript.MS_DEBUGLEVEL_ERRORSONLY` 0
- `mapscript.MS_DEBUGLEVEL_DEBUG` 1
- `mapscript.MS_DEBUGLEVEL_TUNING` 2
- `mapscript.MS_DEBUGLEVEL_V` 3
- `mapscript.MS_DEBUGLEVEL_VV` 4
- `mapscript.MS_DEBUGLEVEL_VVV` 5
- `mapscript.MS_DEBUGLEVEL_DEVDEBUG` 20

Error

- `mapscript.MS_NOERR` 0
- `mapscript.MS_IOERR` 1
- `mapscript.MS_MEMERR` 2
- `mapscript.MS_TYPEERR` 3
- `mapscript.MS_SYMERR` 4
- `mapscript.MS_REGEXERR` 5
- `mapscript.MS_TTFERR` 6
- `mapscript.MS_DBFERR` 7
- `mapscript.MS_IDENTERR` 9
- `mapscript.MS_EOFERR` 10
- `mapscript.MS_PROJERR` 11
- `mapscript.MS_MISCERR` 12
- `mapscript.MS_CGIERR` 13
- `mapscript.MS_WEBERR` 14
- `mapscript.MS_IMGERR` 15
- `mapscript.MS_HASHERR` 16
- `mapscript.MS_JOINERR` 17
- `mapscript.MS_NOTFOUND` 18
- `mapscript.MS_PARSEERR` 20
- `mapscript.MS_UNUSEDERR` 21
- `mapscript.MS_OGRERR` 22
- `mapscript.MS_QUERYERR` 23
- `mapscript.MS_WMSERR` 24
- `mapscript.MS_WMCONNERR` 25
- `mapscript.MS_ORACLESPATIALERR` 26
- `mapscript.MS_WFSERR` 27
- `mapscript.MS_WFSCONNERR` 28
- `mapscript.MS_MAPCONTEXTERR` 29
- `mapscript.MS_HTTPERR` 30
- `mapscript.MS_CHILDERR` 31
- `mapscript.MS_WCSERR` 32
- `mapscript.MS_GEOSERR` 33
- `mapscript.MS_RECTERR` 34
- `mapscript.MS_TIMEERR` 35
- `mapscript.MS_GMLERR` 36
- `mapscript.MS_SOSERR` 37
- `mapscript.MS_NULLPARENTERR` 38
- `mapscript.MS_AGGERR` 39
- `mapscript.MS_OWSERR` 40
- `mapscript.MS_OGLERR` 41
- `mapscript.MS_RENDERERERR` 42
- `mapscript.MS_V8ERR` 43
- `mapscript.MS_OGCAPTIERR` 44
- `mapscript.MS_FGBERR` 45
- `mapscript.MS_NUMERRORCODES` 46

File

- `mapscript.MS_FILE_MAP` 0
- `mapscript.MS_FILE_SYMBOL` 1

Font Type

- mapscript.**MS_TRUETYPE** 0
- mapscript.**MS_BITMAP** 1

Function

- mapscript.
MS_TOKEN_FUNCTION_LENGTH
350
- mapscript.
MS_TOKEN_FUNCTION_TOSTRING
351
- mapscript.
MS_TOKEN_FUNCTION_COMMIFY
352
- mapscript.
MS_TOKEN_FUNCTION_AREA
353
- mapscript.
MS_TOKEN_FUNCTION_ROUND
354
- mapscript.
MS_TOKEN_FUNCTION_FROMTEXT
355
- mapscript.
MS_TOKEN_FUNCTION_BUFFER
356
- mapscript.
MS_TOKEN_FUNCTION_DIFFERENCE
357
- mapscript.
MS_TOKEN_FUNCTION_SIMPLIFY
358
- mapscript.
MS_TOKEN_FUNCTION_SIMPLIFYPT
359
- mapscript.
MS_TOKEN_FUNCTION_GENERALIZE
360
- mapscript.
MS_TOKEN_FUNCTION_SMOOTHSIA
361
- mapscript.
MS_TOKEN_FUNCTION_CENTERLINE
362
- mapscript.
MS_TOKEN_FUNCTION_DENSIFY
363
- mapscript.
MS_TOKEN_FUNCTION_OUTER
364
- mapscript.
MS_TOKEN_FUNCTION_INNER
365
- mapscript.
MS_TOKEN_FUNCTION_JAVASCRIPT
366
- mapscript.
MS_TOKEN_FUNCTION_UPPER
367
- mapscript.
MS_TOKEN_FUNCTION_LOWER
368
- mapscript.
MS_TOKEN_FUNCTION_INITCAP
369
- mapscript.
MS_TOKEN_FUNCTION_FIRSTCAP
370

Geos

- mapscript.
MS_GEOS_EQUALS 0
- mapscript.
MS_GEOS_DISJOINT 1
- mapscript.
MS_GEOS_TOUCHES 2
- mapscript.
MS_GEOS_OVERLAPS 3
- mapscript.
MS_GEOS_CROSSES 4
- mapscript.
MS_GEOS_INTERSECTS 5
- mapscript.
MS_GEOS_WITHIN 6
- mapscript.
MS_GEOS_CONTAINS 7
- mapscript.
MS_GEOS_BEYOND 8
- mapscript.
MS_GEOS_DWITHIN 9

Image Mode

- mapscript.
MS_IMAGEMODE_PC256 0
- mapscript.
MS_IMAGEMODE_RGB 1
- mapscript.
MS_IMAGEMODE_RGBA 2
- mapscript.
MS_IMAGEMODE_INT16 3
- mapscript.
MS_IMAGEMODE_FLOAT32 4
- mapscript.
MS_IMAGEMODE_BYTE 5
- mapscript.
MS_IMAGEMODE_FEATURE 6
- mapscript.
MS_IMAGEMODE_NULL 7

Join

- mapscript.
MS_JOIN_ONE_TO_ONE 0
- mapscript.
MS_JOIN_ONE_TO_MANY 1

Label Binding

- mapscript.
MS_LABEL_BINDING_SIZE 0
- mapscript.
MS_LABEL_BINDING_ANGLE 1
- mapscript.
MS_LABEL_BINDING_COLOR 2
- mapscript.
MS_LABEL_BINDING_OUTLINECOLOR 3
- mapscript.
MS_LABEL_BINDING_FONT 4
- mapscript.
MS_LABEL_BINDING_PRIORITY 5
- mapscript.
MS_LABEL_BINDING_POSITION 6
- mapscript.
MS_LABEL_BINDING_SHADOWSIZE_X 7
- mapscript.
MS_LABEL_BINDING_SHADOWSIZE_Y 8
- mapscript.
MS_LABEL_BINDING_OFFSET_X 9
- mapscript.
MS_LABEL_BINDING_OFFSET_Y 10
- mapscript.
MS_LABEL_BINDING_ALIGN 11
- mapscript.
MS_LABEL_BINDING_LENGTH 12

Label Offset

- mapscript.
MS_LABEL_PERPENDICULAR_OFFSET -99
- mapscript.
MS_LABEL_PERPENDICULAR_TOP_OFFSET 99

Label Size

- mapscript.MS_TINY 5
- mapscript.MS_MEDIUM 10
- mapscript.MS_GIANT 16
- mapscript.MS_SMALL 7
- mapscript.MS_LARGE 13

Layer

- mapscript.
MS_LAYER_POINT 0
- mapscript.MS_LAYER_LINE 1
- mapscript.
MS_LAYER_POLYGON 2
- mapscript.
MS_LAYER_RASTER 3
- mapscript.
MS_LAYER_ANNOTATION 4
- mapscript.
MS_LAYER_QUERY 5
- mapscript.
MS_LAYER_CIRCLE 6
- mapscript.
MS_LAYER_TILEINDEX 7
- mapscript.
MS_LAYER_CHART 8
- mapscript.
MS_LAYER_ALLOCSIZE 64

Legend

- mapscript.
MS_LEGEND_KEYSPACING_MIN
0
- mapscript.
MS_LEGEND_KEYSIZE_MIN 5
- mapscript.
MS_LEGEND_KEYSPACING_MAX
50
- mapscript.
MS_LEGEND_KEYSIZE_MAX
200

Limiters

- mapscript.
MS_IMAGECACHESIZE 6
- mapscript.
MS_MAXVECTORPOINTS 100

Line Join

- mapscript.MS_CJC_NONE 0
- mapscript.MS_CJC_BEVEL
1
- mapscript.MS_CJC_BUTT 2
- mapscript.
MS_CJC_DEFAULT_JOIN_MAXSIZE
3
- mapscript.MS_CJC_MITER
3
- mapscript.MS_CJC_ROUND
4
- mapscript.MS_CJC_SQUARE
5
- mapscript.
MS_CJC_TRIANGLE 6

Logical Control

- mapscript.MS_UNKNOWN -1
- mapscript.MS_FALSE 0
- mapscript.MS_NO 0
- mapscript.MS_OFF 0
- mapscript.MS_ON 1
- mapscript.MS_TRUE 1
- mapscript.MS_YES 1
- mapscript.MS_DEFAULT 2
- mapscript.MS_EMBED 3
- mapscript.MS_DELETE 4

Measure Shape

- mapscript.MS_SHP_POINTZ
11
- mapscript.MS_SHP_ARCZ
13
- mapscript.
MS_SHP_POLYGONZ 15
- mapscript.
MS_SHP_MULTIPPOINTZ 18
- mapscript.MS_SHPERR 19
- mapscript.MS_SHP_POINTM
21
- mapscript.MS_SHP_ARCM
23
- mapscript.
MS_SHP_POLYGONM 25
- mapscript.
MS_SHP_MULTIPPOINTM 28

Missing

- mapscript.
MS_NUM_CHECK_NONE 0
- mapscript.
MS_NUM_CHECK_RANGE 1
- mapscript.
MS_NUM_CHECK_GT 2
- mapscript.
MS_NUM_CHECK_GTE 3
- mapscript.
MS_RESOLUTION_MIN 10
- mapscript.
MS_RESOLUTION_MAX 1000

Parse

- mapscript.
MS_PARSE_TYPE_BOOLEAN 0
- mapscript.
MS_PARSE_TYPE_STRING 1

- mapscript.
MS_PARSE_TYPE_SHAPE 2

- mapscript.
MS_PARSE_TYPE_SLD 3

Position

- mapscript.MS_UL 101
- mapscript.MS_LR 102
- mapscript.MS_UR 103
- mapscript.MS_LL 104
- mapscript.MS_CR 105

- mapscript.MS_CL 106
- mapscript.MS_UC 107
- mapscript.MS_LC 108
- mapscript.MS_CC 109
- mapscript.MS_AUTO 110

- mapscript.MS_XY 111
- mapscript.MS_NONE 112
- mapscript.MS_AUTO2 113
- mapscript.MS_FOLLOW 114

Projections

- mapscript.wkp_none 0
TODO Add
documentation

- mapscript.wkp_lonlat 1
TODO Add
documentation

- mapscript.wkp_gmerc 2
TODO Add
documentation

Query Mode

- mapscript.MS_NORMAL 0

- mapscript.MS_HILITE 1

- mapscript.MS_SELECTED 2

Query Type

- mapscript.
MS_QUERY_IS_NULL 0
- mapscript.
MS_QUERY_SINGLE 0
- mapscript.MS_SINGLE 0
- mapscript.MS_MULTIPLE 1

- mapscript.
MS_QUERY_BY_POINT 1
- mapscript.
MS_QUERY_MULTIPLE 1
- mapscript.
MS_QUERY_BY_RECT 2
- mapscript.
MS_QUERY_BY_SHAPE 3

- mapscript.
MS_QUERY_BY_ATTRIBUTE 4
- mapscript.
MS_QUERY_BY_INDEX 5
- mapscript.
MS_QUERY_BY_FILTER 6

Render

- mapscript.
MS_RENDER_WITH_SWF 2
- mapscript.
MS_RENDER_WITH_RAWDATA
3
- mapscript.
MS_RENDER_WITH_IMAGE_MAP
5
- mapscript.
MS_RENDER_WITH_TEMPLATE
8
- mapscript.
MS_RENDER_WITH_OGR 16

- mapscript.
MS_RENDER_WITH_PLUGIN
100
- mapscript.
MS_RENDER_WITH_CAIRO_RASTER
101
- mapscript.
MS_RENDER_WITH_CAIRO_PDF
102
- mapscript.
MS_RENDER_WITH_CAIRO_SVG
103

- mapscript.
MS_RENDER_WITH_OGL 104
- mapscript.
MS_RENDER_WITH_AGG 105
- mapscript.
MS_RENDER_WITH_KML 106
- mapscript.
MS_RENDER_WITH_UTFGRID
107
- mapscript.
MS_RENDER_WITH_MVT 108

Render Mode

- mapscript.
MS_FIRST_MATCHING_CLASS
0
- mapscript.
MS_ALL_MATCHING_CLASSES
1

Request Type

- mapscript.
MS_GET_REQUEST 0
- mapscript.
MS_POST_REQUEST 1

Return Codes

- mapscript.MS_SUCCESS 0
- mapscript.MS_FAILURE 1
- mapscript.MS_DONE 2

Scalebar

- mapscript.
MS_SCALEBAR_OFFSET_MIN
-50
- mapscript.
MS_SCALEBAR_INTERVALS_MIN
1
- mapscript.
MS_SCALEBAR_HEIGHT_MIN
2
- mapscript.
MS_SCALEBAR_WIDTH_MIN 5
- mapscript.
MS_SCALEBAR_OFFSET_MAX
50
- mapscript.
MS_SCALEBAR_HEIGHT_MAX
100
- mapscript.
MS_SCALEBAR_INTERVALS_MAX
100
- mapscript.
MS_SCALEBAR_WIDTH_MAX
1000

Shapefile

- mapscript.MS_SHAPEFILE
1
- mapscript.
MS_SHAPEFILE_POINT 1
- mapscript.
MS_SHAPEFILE_ARC 3
- mapscript.
MS_SHAPEFILE_POLYGON 5
- mapscript.
MS_SHAPEFILE_MULTIPPOINT
8

Shape Type

- mapscript.
MS_SHAPE_POINT 0
- mapscript.MS_SHAPE_LINE
1
- mapscript.
MS_SHAPE_POLYGON 2
- mapscript.MS_SHAPE_NULL
3

Style Binding

- mapscript.
MS_STYLE_BINDING_SIZE 0
- mapscript.
MS_STYLE_BINDING_WIDTH
1
- mapscript.
MS_STYLE_BINDING_ANGLE
2
- mapscript.
MS_STYLE_BINDING_COLOR
3

- mapscript.
MS_STYLE_BINDING_OUTLINECOLOR 4
- mapscript.
MS_STYLE_BINDING_SYMBOL 5
- mapscript.
MS_STYLE_BINDING_OUTLINEWIDTH 6
- mapscript.
MS_STYLE_BINDING_OPACITY 7
- mapscript.
MS_STYLE_BINDING_OFFSET_X 8
- mapscript.
MS_STYLE_BINDING_OFFSET_Y 9
- mapscript.
MS_STYLE_BINDING_POLAROFFSET_PIXEL 10
- mapscript.
MS_STYLE_BINDING_POLAROFFSET_ANGLE 11
- mapscript.
MS_STYLE_BINDING_LENGTH 12

Style Offset

- mapscript.
MS_STYLE_DOUBLE_SIDED_OFFSET -999
- mapscript.
MS_STYLE_SINGLE_SIDED_OFFSET -99

Symbol

- mapscript.
MS_SYMBOL_ALLOCSIZE 64
- mapscript.
MS_SYMBOL_SIMPLE 1000
- mapscript.
MS_SYMBOL_VECTOR 1001
- mapscript.
MS_SYMBOL_ELLIPSE 1002
- mapscript.
MS_SYMBOL_PIXMAP 1003
- mapscript.
MS_SYMBOL_TRUETYPE 1004
- mapscript.
MS_SYMBOL_HATCH 1005
- mapscript.
MS_SYMBOL_SVG 1006

Token Binding

- mapscript.
MS_TOKEN_BINDING_DOUBLE 380
- mapscript.
MS_TOKEN_BINDING_INTEGER 381
- mapscript.
MS_TOKEN_BINDING_STRING 382
- mapscript.
MS_TOKEN_BINDING_TIME 383
- mapscript.
MS_TOKEN_BINDING_SHAPE 384
- mapscript.
MS_TOKEN_BINDING_MAP_CELL_SIZE 385
- mapscript.
MS_TOKEN_BINDING_DATA_CELL_SIZE 386

Token Literal

- mapscript.
MS_TOKEN_LITERAL_NUMBER 310
- mapscript.
MS_TOKEN_LITERAL_STRING 311
- mapscript.
MS_TOKEN_LITERAL_TIME 312
- mapscript.
MS_TOKEN_LITERAL_SHAPE 313
- mapscript.
MS_TOKEN_LITERAL_BOOLEAN 314

Token Logical

- mapscript.
MS_TOKEN_LOGICAL_AND
300
- mapscript.
MS_TOKEN_LOGICAL_OR 301
- mapscript.
MS_TOKEN_LOGICAL_NOT
302

Transform

- mapscript.
MS_TRANSFORM_NONE 0
- mapscript.
MS_TRANSFORM_ROUND 1
- mapscript.
MS_TRANSFORM_SNAPTOGRID
2
- mapscript.
MS_TRANSFORM_FULLRESOLUTION
3
- mapscript.
MS_TRANSFORM_SIMPLIFY 4

Units

- mapscript.MS_INHERIT -1
- mapscript.MS_INCHES 0
- mapscript.MS_FEET 1
- mapscript.MS_MILES 2
- mapscript.MS_METERS 3
- mapscript.MS_KILOMETERS
4
- mapscript.MS_DD 5
- mapscript.MS_PIXELS 6
- mapscript.
MS_PERCENTAGES 7
- mapscript.
MS_NAUTICALMILES 8

Version

- mapscript.
MS_VERSION_MINOR 0
- mapscript.
MS_VERSION_REV 1
- mapscript.
MS_VERSION_MAJOR 8
- mapscript.
MS_VERSION_NUM 80001

5.1.2 PHP MapScript

Release

8.4.0

PHP MapScript

Author

Jeff McKenna

Contact

jmckenna at gatewaygeomatics.com

Last updated

2019-05-25

Warning

As of the MapServer 8.0.0 release PHP support is only available through MapServer's *SWIG API*. The unmaintained *native* PHP MapScript support was removed.

Introduction

This is a [PHP](#) module that makes MapServer's MapScript functionalities available in a PHP Dynamically Loadable Library. In simple terms, this module will allow you to use the powerful PHP scripting language to dynamically create and modify map images in MapServer.

Versions Supported

PHP 5.2.0 or more recent is required; As of MapServer 7.4.0, PHP 7 is available through the [SWIG API](#), and all existing MapServer users are encouraged to update their scripts for the new SWIG syntax; see the [MapServer Migration Guide](#) for example syntax.

Support for PHP 4, PHP 5.0 and PHP 5.1 was dropped as of MapServer 6.0. PHP MapScript was originally developed for PHP 3.0.14, and after MapServer 3.5 support for PHP 3 was dropped.

The module has been tested and used on Linux, Solaris, *BSD, and Windows.

Note

If you are using MapServer 5.6 and older, please refer to the PHP MapScript 5.6 documentation instead.

Note

If you are migrating your existing application that is based on MapServer 5.6 or older, to MapServer 7.4 or beyond, please read the [PHP MapScript Migration Guide](#) for important changes.

Windows Binaries

PHP 7+ mapscript is included in [MS4W](#), the popular installer maintained by GatewayGeo. You can also see user-contributed PHP 7 scripts through the SWIG API, on the [MS4W wiki](#).

How to Get More Information on PHP MapScript

- For installation questions regarding the PHP MapScript module, see [PHP MapScript Installation](#).
- The [MapServer Wiki](#) has information on this module, that was contributed by users.
- New PHP MapScript users should read the [By Example](#) document.
- The project's home is the [PHP/MapScript page](#) on MapTools.org.
- Also, see the [MapScript](#), and the [Mapfile](#) sections of this site.
- Refer to the main [PHP site](#) for their official documentation.

Memory Management

Normally, you should not have to worry about the memory management because php has a garbage collector and will free resources for you. If you write only small scripts that don't do a lot of processing, it's not worth to care about that. Everything will be freed at the end of the script.

However, it may be useful to free resources during the execution if the script executes many tasks. To do so, you'll have to call the `free()` method of the mapscript objects and unset the php variables. The purpose of the free methods is to break the circular references between an object and its properties to allow the zend engine to free the resources.

Here's an example of a script (using the legacy syntax, not the *SWIG API* syntax) that doesn't free things during the execution:

```
$map = new mapObj("mapfile.map");
$of = $map->outputformat;
echo $map->extent->minx." - ".$map->extent->miny." - ".
        $map->extent->maxx." - ".$map->extent->maxy."\n";
echo "Outputformat name: $of->name\n";
unset($of);
unset($map); // Even if we unset the php variables, resources
              // won't be freed. Resources will be only freed
              // at the end of the script
```

and the same script that frees resources as soon as it can

```
$map = new mapObj("mapfile.map");
$of = $map->outputformat;
echo $map->extent->minx." - ".$map->extent->miny." - ".
        $map->extent->maxx." - ".$map->extent->maxy."\n";
echo "Outputformat name: $of->name\n";
unset($of);
$map->free(); // break the circular references
// at this place, the outputformat ($of) and the rect object
// ($map->extent) resources are freed
unset($map);
// the map object is immediately freed after the unset (before the
// end of the script)
```

PHP MapScript API

Author

Daniel Morissette

Contact

dmorissette at mapgears.com

Author

Yewondwossen Assefa

Author

Alan Boudreault

Contact

aboudreault at mapgears.com

Author

Jeff McKenna

Contact

jmckenna at gatewaygeomatics.com

Warning

As of the MapServer 8.0.0 release PHP support is only available through MapServer's *SWIG API*. The unmaintained *native* PHP MapScript support was removed.

Note

If you are using MapServer 5.6 and older, please refer to the PHP MapScript 5.6 documentation instead.

Tip

PHP 7 native support is included as of the MapServer 7.4.0 release. Also, as of the 7.4.0 release PHP 7 is available through MapServer's *SWIG* API.

Contents

- *PHP MapScript API*
 - *Important Note*
 - *Constants*
 - *Functions*
 - *Classes*
 - * *classObj*
 - * *clusterObj*
 - * *colorObj*
 - * *errorObj*
 - * *gridObj*
 - * *hashTableObj*
 - * *imageObj*
 - * *labelcacheMemberObj*
 - * *labelcacheObj*
 - * *labelObj*
 - * *layerObj*
 - * *legendObj*
 - * *lineObj*
 - * *mapObj*
 - * *outputformatObj*
 - * *OwsrequestObj*
 - * *pointObj*
 - * *projectionObj*
 - * *querymapObj*
 - * *rectObj*

```

* referenceMapObj
* resultObj
* scalebarObj
* shapefileObj
* shapeObj
* styleObj
* symbolObj
* webObj

```

Important Note

- Constant names and class member variable names are case-sensitive in PHP.

Constants

The following MapServer constants are available:

Boolean values

MS_TRUE, MS_FALSE, MS_ON, MS_OFF, MS_YES, MS_NO

Map units

MS_INCHES, MS_FEET, MS_MILES, MS_METERS, MS_KILOMETERS, MS_DD, MS_PIXELS, MS_NAUTICALMILES

Layer types

MS_LAYER_POINT, MS_LAYER_LINE, MS_LAYER_POLYGON, MS_LAYER_RASTER, MS_LAYER_ANNOTATION (deprecated since 6.2), MS_LAYER_QUERY, MS_LAYER_CIRCLE, MS_LAYER_TILEINDEX, MS_LAYER_CHART

Layer/Legend/Scalebar/Class Status

MS_ON, MS_OFF, MS_DEFAULT, MS_EMBED, MS_DELETE

Layer alpha transparency

allows alpha transparent pixmaps to be used with RGB map images MS_GD_ALPHA

Label positions

MS_UL, MS_LR, MS_UR, MS_LL, MS_CR, MS_CL, MS_UC, MS_LC, MS_CC, MS_XY, MS_AUTO, MS_AUTO2, MS_FOLLOW, MS_NONE

Bitmap font styles

MS_TINY, MS_SMALL, MS_MEDIUM, MS_LARGE, MS_GIANT

Shape types

MS_SHAPE_POINT, MS_SHAPE_LINE, MS_SHAPE_POLYGON, MS_SHAPE_NULL

Shapefile types

MS_SHP_POINT, MS_SHP_ARC, MS_SHP_POLYGON, MS_SHP_MULTIPPOINT

Query/join types

MS_SINGLE, MS_MULTIPLE

Querymap styles

MS_NORMAL, MS_HILITE, MS_SELECTED

Connection Types

MS_INLINE, MS_SHAPEFILE, MS_TILED_SHAPEFILE, MS_SDE, MS_OGR, MS_TILED_OGR, MS_POSTGIS, MS_WMS, MS_ORACLESPIATIAL, MS_WFS, MS_GRATICULE, MS_RASTER, MS_PLUGIN, MS_UNION

Error codes

MS_NOERR, MS_IOERR, MS_MEMERR, MS_TYPEERR, MS_SYMERR, MS_REGEXERR, MS_TTFERR, MS_DBFERR, MS_GDERR, MS_IDENTERR, MS_EOFERR, MS_PROJERR, MS_MISCERR, MS_CGIERR, MS_WEBERR, MS_IMGERR, MS_HASHERR, MS_JOINERR, MS_NOTFOUND, MS_SHPERR, MS_PARSEERR, MS_SDEERR, MS_OGRERR, MS_QUERYERR, MS_WMSERR, MS_WMSCONNERR, MS_ORACLESPIATIALERR, MS_WFSERR, MS_WFSCONNERR, MS_MAPCONTEXTERR, MS_HTTPERR, MS_WCSERR

Symbol types

MS_SYMBOL_SIMPLE, MS_SYMBOL_VECTOR, MS_SYMBOL_ELLIPSE, MS_SYMBOL_PIXMAP, MS_SYMBOL_TRUETYPE

Image Mode types (*outputFormatObj*)

MS_IMAGEMODE_PC256, MS_IMAGEMODE_RGB, MS_IMAGEMODE_RGBA, MS_IMAGEMODE_INT16, MS_IMAGEMODE_FLOAT32, MS_IMAGEMODE_BYTE, MS_IMAGEMODE_FEATURE, MS_IMAGEMODE_NULL

Style/Attribute binding

MS_STYLE_BINDING_SIZE, MS_STYLE_BINDING_ANGLE, MS_STYLE_BINDING_COLOR, MS_STYLE_BINDING_OUTLINECOLOR, MS_STYLE_BINDING_SYMBOL, MS_STYLE_BINDING_WIDTH

Label/Attribute binding

MS_LABEL_BINDING_SIZE, MS_LABEL_BINDING_ANGLE, MS_LABEL_BINDING_COLOR, MS_LABEL_BINDING_OUTLINECOLOR, MS_LABEL_BINDING_FONT, MS_LABEL_BINDING_PRIORITY, MS_LABEL_BINDING_POSITION, MS_LABEL_BINDING_SHADOWSIZEX, MS_LABEL_BINDING_SHADOWSIZEY

Alignment

MS_ALIGN_LEFT, MS_ALIGN_CENTER, MS_ALIGN_RIGHT

OwsRequest

MS_GET_REQUEST, MS_POST_REQUEST

Functions**string ms_GetVersion()**

Returns the MapServer version and options in a string. This string can be parsed to find out which modules were compiled in, etc.

int ms_GetVersionInt()

Returns the MapServer version number (x.y.z) as an integer ($x*10000 + y*100 + z$). (New in v5.0) e.g. V5.4.3 would return 50403.

int ms_iogetStdoutBufferBytes()

Writes the current buffer to stdout. The PHP header() function should be used to set the documents's content-type prior to calling the function. Returns the number of bytes written if output is sent to stdout. See *MapScript Wrappers for WxS Services* for more info.

void ms_iogetstdoutbufferstring()

Fetch the current stdout buffer contents as a string. This method does not clear the buffer.

void ms_ioinstallstdinfrombuffer()

Installs a mapserver IO handler directing future stdin reading (ie. post request capture) to come from a buffer.

void ms_ioinstallstdouttobuffer()

Installs a mapserver IO handler directing future stdout output to a memory buffer.

void ms_ioresethandlers()

Resets the default stdin and stdout handlers in place of “buffer” based handlers.

string ms_iostripstdoutbuffercontenttype()

Strip the Content-type header off the stdout buffer if it has one, and if a content type is found it is return. Otherwise return false.

void ms_iostripstdoutbuffercontentheaders()

Strip all the Content-* headers off the stdout buffer if it has some.

array ms_TokenizeMap(string map_file_name)

Prepares a mapfile through the MapServer parser and return an array with one item for each token from the mapfile. Strings, logical expressions, regex expressions and comments are returned as individual tokens.

errorObj ms_GetErrorObj()

Returns a reference to the head of the list of errorObj.

void ms_ResetErrorList()

Clear the current error list. Note that clearing the list invalidates any errorObj handles obtained via the \$error->next() method.

Classes

The following class objects are available through PHP MapScript.

classObj**Constructor**

Class Objects can be returned by the *layerObj* class, or can be created using:

```
new classObj(layerObj layer [, classObj class])
```

or using the old constructor

```
classObj ms_newClassObj(layerObj layer [, classObj class])
```

The second argument class is optional. If given, the new class created will be a copy of this class.

Members

Type	Name	Note
string	group	
string	keyimage	
labelObj	label	Removed (6.2) - use addLabel, getLabel, ...
double	maxscaledenom	
hashTableObj	metadata	
double	minscaledenom	
string	name	
int	numlabels	read-only (since 6.2)
int	numstyles	read-only
int	status	MS_ON, MS_OFF or MS_DELETE
string	template	
string	title	
int	type	

Methods

int addLabel(labelObj label)

Added in version 6.2.

Add a labelObj to the classObj and return its index in the labels array.

string convertToString()

Saves the object to a string. Provides the inverse option for updateFromString.

imageObj createLegendIcon(int width, int height)

Draw the legend icon and return a new imageObj.

int deletestyle(int index)

Delete the style specified by the style index. If there are any style that follow the deleted style, their index will decrease by 1.

int drawLegendIcon(int width, int height, imageObj im, int dstX, int dstY)

Draw the legend icon on im object at dstX, dstY. Returns MS_SUCCESS/MS_FAILURE.

void free()

Free the object properties and break the internal references. Note that you have to unset the php variable to free totally the resources.

string getExpressionString()

Returns the *expression* string for the class object.

labelObj getLabel(int index)

Added in version 6.2.

Return a reference to the labelObj at *index* in the labels array.

See the *labelObj* section for more details on multiple class labels.

int getMetaData(string name)

Fetch class metadata entry by name. Returns "" if no entry matches the name. Note that the search is case sensitive.

Note

getMetaData's query is case sensitive.

styleObj getStyle(int index)

Return the style object using an index. `index >= 0 && index < class->numstyles`.

string getTextString()

Returns the text string for the class object.

int insertStyle(*styleObj* style [, int index=-1])

Insert a *copy* of *style* into the styles array at index *index*. Default is -1, or the end of the array. Returns the index at which the style was inserted.

int movestyledown(int index)

The style specified by the style index will be moved down into the array of classes. Returns MS_SUCCESS or MS_FAILURE. ex `class->movestyledown(0)` will have the effect of moving style 0 up to position 1, and the style at position 1 will be moved to position 0.

int movestyleup(int index)

The style specified by the style index will be moved up into the array of classes. Returns MS_SUCCESS or MS_FAILURE. ex `class->movestyleup(1)` will have the effect of moving style 1 up to position 0, and the style at position 0 will be moved to position 1.

labelObj removeLabel(int index)

Added in version 6.2.

Remove the labelObj at *index* from the labels array and return a reference to the labelObj. `numlabels` is decremented, and the array is updated.

int removeMetaData(string name)

Remove a metadata entry for the class. Returns MS_SUCCESS/MS_FAILURE.

int set(string property_name, new_value)

Set object property to a new value.

int setExpression(string expression)

Set the *expression* string for the class object.

int setMetaData(string name, string value)

Set a metadata entry for the class. Returns MS_SUCCESS/MS_FAILURE.

int settext(string text)

Set the text string for the class object.

int updateFromString(string snippet)

Update a class from a string snippet. Returns MS_SUCCESS/MS_FAILURE.

```
/*set the color */
$oClass->updateFromString('CLASS STYLE COLOR 255 0 255 END END');
```

clusterObj**Constructor**

Instance of clusterObj is always embedded inside the *layerObj*.

Members

Type	Name
double	buffer
double	maxdistance
string	region

Methods

string convertToString()

Saves the object to a string. Provides the inverse option for updateFromString.

string getFilterString()

Returns the *expression* for this cluster filter or NULL on error.

string getGroupString()

Returns the *expression* for this cluster group or NULL on error.

int setFilter(string expression)

Set layer filter *expression*.

int setGroup(string expression)

Set layer group *expression*.

colorObj

Constructor

Instances of colorObj are always embedded inside other classes.

Members

Type	Name
int	red
int	green
int	blue
int	alpha

Methods

int setRGB(int red, int green, int blue, int alpha = 255)

Set red, green, blue and alpha values. Returns MS_SUCCESS.

string toHex()

Added in version 7.0.0.

Get the color as a hex string “#rrggbb” or (if alpha is not 255) “#rrggbbaa”.

int setHex(string hex)

Added in version 7.0.0.

Set red, green, blue and alpha values. The hex string should have the form “#rrggbb” (alpha will be set to 255) or “#rrggbbaa”. Returns MS_SUCCESS.

errorObj

Instances of errorObj are created internally by MapServer as errors happen. Errors are managed as a chained list with the first item being the most recent error. The head of the list can be fetched using `ms_GetErrorObj()`, and the list can be cleared using `ms_ResetErrorList()`

Members

Type	Name
int	code //See error code constants above
string	message
string	routine

Method

errorObj next()

Returns the next errorObj in the list, or NULL if we reached the end of the list.

Example

This example draws a map and reports all errors generated during the `draw()` call, errors can potentially come from multiple layers.

```
ms_ResetErrorList();
$img = $map->draw();
$error = ms_GetErrorObj();
while($error && $error->code != MS_NOERR)
{
    printf("Error in %s: %s<br>\n", $error->routine, $error->message);
    $error = $error->next();
}
```

gridObj

Constructor

The grid is always embedded inside a layer object defined as a grid (`layer->connectiontype = MS_GRATICULE`) (for more docs : <https://github.com/MapServer/MapServer/wiki/MapServerGrid>)

A layer can become a grid layer by adding a grid object to it using : `ms_newGridObj(layerObj layer)`

```
$oLayer = ms_newlayerobj($oMap);
$oLayer->set("name", "GRID");
ms_newgridobj($oLayer);
$oLayer->grid->set("labelformat", "DDMMSS");
```

Members

Type	Name
string	labelformat
double	maxacrs
double	maxinterval
double	maxsubdivide
double	minarcs
double	mininterval
double	minsubdivide

Methods

int set(string property_name, new_value)

Set object property to a new value.

hashTableObj

Constructor

Instance of hashTableObj is always embedded inside the *classObj*, *layerObj*, *mapObj* and *webObj*. It uses a read only.

```
$hashTable = $oLayer->metadata;
$key = null;
while ($key = $hashTable->nextkey($key))
    echo "Key: ".$key." value: ".$hashTable->get($key)."<br/>";
```

Methods

void clear()

Clear all items in the hashTable (To NULL).

string get(string key)

Fetch class metadata entry by name. Returns "" if no entry matches the name. Note that the search is case sensitive.

string nextkey(string previousKey)

Return the next key or first key if previousKey = NULL. Return NULL if no item is in the hashTable or end of hashTable is reached

int remove(string key)

Remove a metadata entry in the hashTable. Returns MS_SUCCESS/MS_FAILURE.

int set(string key, string value)

Set a metadata entry in the hashTable. Returns MS_SUCCESS/MS_FAILURE.

imageObj

Constructor

Instances of imageObj are always created by the *mapObj* class methods.

Members

Type	Name	Note
int	width	read-only
int	height	read-only
int	resolution	read-only
int	resolutionfactor	read-only
string	imagepath	
string	imageurl	

Methods

void pasteImage(imageObj srcImg, int transparentColorHex [[, int dstX, int dstY], int angle])

Copy srcImg on top of the current imageObj. transparentColorHex is the color (in 0xrrggbb format) from srcImg that should be considered transparent (i.e. those pixels won't be copied). Pass -1 if you don't want any transparent color. If optional dstx,dsty are provided then it defines the position where the image should be copied (dstx,dsty = top-left corner position). The optional angle is a value between 0 and 360 degrees to rotate the source image counterclockwise. Note that if an angle is specified (even if its value is zero) then the dstx and dsty coordinates specify the CENTER of the destination area. Note: this function works only with 8 bits GD images (PNG or GIF).

int saveImage([string filename, MapObj oMap])

Writes image object to specified filename. Passing no filename or an empty filename sends output to stdout. In this case, the PHP header() function should be used to set the document's content-type prior to calling saveImage(). The output format is the one that is currently selected in the map file. The second argument oMap is not mandatory. It is useful when saving to formats like GTIFF that needs georeference information contained in the map file. On success, it returns either MS_SUCCESS if writing to an external file, or the number of bytes written if output is sent to stdout.

string saveWebImage()

Writes image to temp directory. Returns image URL. The output format is the one that is currently selected in the map file.

labelcacheMemberObj

Accessible only through the *mapObj* (map->getLabel()).

Members

Type	Name	Note
int	classindex	read-only
int	featuresize	read-only
int	layerindex	read-only
int	markerid	read-only
int	numstyles	read-only
int	shapeindex	read-only
int	status	read-only
string	text	read-only
int	tileindex	read-only

Method

None

labelcacheObj

Accessible only through the *mapObj* (map->labelcache). This object is only used to give the possibility to free the label cache (map->labelcache->freeCache())

Methods

boolean freeCache()

Free the label cache. Always returns MS_SUCCESS. Ex : map->labelcache->freeCache();

labelObj

Constructor

labelObj are always embedded inside other classes.

```
new labelObj()
```

Members

Type	Name
int	align
double	angle
int	anglemode
int	antialias
int	autominfeaturesize
colorObj	backgroundcolor (deprecated since 6.0)
colorObj	backgroundshadowcolor (deprecated since 6.0)
int	backgroundshadowsizeX (deprecated since 6.0)
int	backgroundshadowsizeY (deprecated since 6.0)
int	buffer
colorObj	color
string	encoding
string	font
int	force
int	maxlength
int	maxsize
int	mindistance
int	minfeaturesize
int	minlength
int	minsize
int	numstyles
int	offsetx
int	offsety
colorObj	outlinecolor
int	outlinewidth
int	partials
int	position

continues on next page

Table 6 – continued from previous page

Type	Name
int	priority
int	repeatdistance
colorObj	shadowcolor
int	shadowsizeX
int	shadowsizeY
int	size
int	wrap

Methods

string convertToString()

Saves the object to a string. Provides the inverse option for updateFromString.

int deleteStyle(int index)

Delete the style specified by the style index. If there are any style that follow the deleted style, their index will decrease by 1.

void free()

Free the object properties and break the internal references. Note that you have to unset the php variable to free totally the resources.

string getBinding(mixed labelbinding)

Get the attribute binding for a specified label property. Returns NULL if there is no binding for this property.

Example:

```
$oLabel->setbinding(MS_LABEL_BINDING_COLOR, "FIELD_NAME_COLOR");
echo $oLabel->getbinding(MS_LABEL_BINDING_COLOR); // FIELD_NAME_COLOR
```

string getExpressionString()

Returns the label expression string.

styleObj getStyle(int index)

Return the style object using an index. `index >= 0 && index < label->numstyles`.

string getTextString()

Returns the label text string.

int insertStyle(styleObj style [, int index=-1])

Insert a **copy** of *style* into the styles array at index *index*. Default is -1, or the end of the array. Returns the index at which the style was inserted.

int moveStyleDown(int index)

The style specified by the style index will be moved down into the array of classes. Returns MS_SUCCESS or MS_FAILURE. ex `label->movestyledown(0)` will have the effect of moving style 0 up to position 1, and the style at position 1 will be moved to position 0.

int moveStyleUp(int index)

The style specified by the style index will be moved up into the array of classes. Returns MS_SUCCESS or MS_FAILURE. ex `label->movestyleup(1)` will have the effect of moving style 1 up to position 0, and the style at position 0 will be moved to position 1.

int removeBinding(mixed labelbinding)

Remove the attribute binding for a specified style property.

Example:

```
$oStyle->removebinding(MS_LABEL_BINDING_COLOR);
```

int set(string property_name, new_value)

Set object property to a new value.

int setBinding(mixed labelbinding, string value)

Set the attribute binding for a specified label property.

Example:

```
$oLabel->setbinding(MS_LABEL_BINDING_COLOR, "FIELD_NAME_COLOR");
```

This would bind the color parameter with the data (ie will extract the value of the color from the field called "FIELD_NAME_COLOR")

int setExpression(string expression)

Set the label expression.

int setText(string text)

Set the label text.

int updateFromString(string snippet)

Update a label from a string snippet. Returns MS_SUCCESS/MS_FAILURE.

layerObj

Constructor

Layer Objects can be returned by the *mapObj* class, or can be created using:

```
layerObj ms_newLayerObj(MapObj map [, layerObj layer])
```

A second optional argument can be given to *ms_newLayerObj()* to create the new layer as a copy of an existing layer. If a layer is given as argument then all members of a this layer will be copied in the new layer created.

Members

Type	Name	Note
int	annotate	
hashTableObj	bindvals	
string	classgroup	
string	classitem	
clusterObj	cluster	
string	connection	
int	connectiontype	read-only, use setConnectionType() to set it
string	data	
int	debug	
int	dump	deprecated since 6.0
string	filteritem	
string	footer	
gridObj	grid	only available on a layer defined as grid (MS_GRATICULE)
string	group	
string	header	
int	index	read-only

continues on next page

Table 7 – continued from previous page

Type	Name	Note
int	labelcache	
string	labelitem	
double	labelmaxscaledenom	
double	labelminscaledenom	
string	labelrequires	
string	mask	
int	maxfeatures	
double	maxscaledenom	
hashTableObj	metadata	
double	minscaledenom	
string	name	
int	num_processing	
int	numclasses	read-only
colorObj	offsite	
int	opacity	
projectionObj	projection	
int	postlabelcache	
string	requires	
int	sizeunits	
int	startindex	
int	status	MS_ON, MS_OFF, MS_DEFAULT or MS_DELETE
string	styleitem	
double	symbolscaledenom	
string	template	
string	tileindex	
string	tileitem	
double	tolerance	
int	toleranceunits	
int	transform	
int	type	

Methods

int addFeature(shapeObj shape)

Add a new feature in a layer. Returns MS_SUCCESS or MS_FAILURE on error.

int applySLD(string sldxml, string namedlayer)

Apply the *SLD* document to the layer object. The matching between the sld document and the layer will be done using the layer's name. If a namedlayer argument is passed (argument is optional), the NamedLayer in the sld that matches it will be used to style the layer. See *SLD HowTo* for more information on the SLD support.

int applySLDURL(string sldurl, string namedlayer)

Apply the *SLD* document pointed by the URL to the layer object. The matching between the sld document and the layer will be done using the layer's name. If a namedlayer argument is passed (argument is optional), the NamedLayer in the sld that matches it will be used to style the layer. See *SLD HowTo* for more information on the SLD support.

void clearProcessing()

Clears all the processing strings.

void close()

Close layer previously opened with open().

string convertToString()

Saves the object to a string. Provides the inverse option for updateFromString.

int draw(imageObj image)

Draw a single layer, add labels to cache if required. Returns MS_SUCCESS or MS_FAILURE on error.

int drawQuery(imageObj image)

Draw query map for a single layer.

string executeWFSGetfeature()

Executes a GetFeature request on a WFS layer and returns the name of the temporary GML file created. Returns an empty string on error.

void free()

Free the object properties and break the internal references. Note that you have to unset the php variable to free totally the resources.

string generateSLD()

Returns an SLD XML string based on all the classes found in the layer (the layer must have *STATUS on*).

classObj getClass(int classIndex)

Returns a classObj from the layer given an index value (0=first class)

int getClassIndex(shape [, classgroup, numclasses])

Get the class index of a shape for a given scale. Returns -1 if no class matches. classgroup is an array of class ids to check (Optional). numclasses is the number of classes that the classgroup array contains. By default, all the layer classes will be checked.

rectObj getExtent()

Returns the layer's data extents or NULL on error. If the layer's EXTENT member is set then this value is used, otherwise this call opens/closes the layer to read the extents. This is quick on shapefiles, but can be an expensive operation on some file formats or data sources. This function is safe to use on both opened or closed layers: it is not necessary to call open()/close() before/after calling it.

string getFilterString()

Returns the *expression* for this layer or NULL on error.

array getGridIntersectionCoordinates()

Returns an array containing the grid intersection coordinates. If there are no coordinates, it returns an empty array.

array getItems()

Returns an array containing the items. Must call open function first. If there are no items, it returns an empty array.

int getMetaData(string name)

Fetch layer metadata entry by name. Returns "" if no entry matches the name. Note that the search is case sensitive.

Note

getMetaData's query is case sensitive.

int getNumResults()

Returns the number of results in the last query.

array getProcessing()

Returns an array containing the processing strings. If there are no processing strings, it returns an empty array.

string getProjection()

Returns a string representation of the *projection*. Returns NULL on error or if no projection is set.

resultObj getResult(int index)

Returns a resultObj by index from a layer object with index in the range 0 to numresults-1. Returns a valid object or FALSE(0) if index is invalid.

rectObj getResultBounds()

Returns the bounding box of the latest result.

shapeObj getShape(resultObj result)

If the resultObj passed has a valid resultindex, retrieve shapeObj from a layer's resultset. (You get it from the resultObj returned by getResult() for instance). Otherwise, it will do a single query on the layer to fetch the shapeindex

```
$map = new mapObj("gmap75.map");
$l = $map->getLayerByName("popplace");
$l->queryByRect($map->extent);
for ($i=0; $i<$l->getNumResults();$i++){
    $s = $l->getShape($l->getResult($i));
    echo $s->getValue($l,"Name");
    echo "\n";
}
```

string getWMSFeatureInfoURL(int clickX, int clickY, int featureCount, string infoFormat)

Returns a WMS GetFeatureInfo URL (works only for WMS layers) clickX, clickY is the location of to query in pixel coordinates with (0,0) at the top left of the image. featureCount is the number of results to return. infoFormat is the format the format in which the result should be requested. Depends on remote server's capabilities. MapServer WMS servers support only "MIME" (and should support "GML.1" soon). Returns "" and outputs a warning if layer is not a WMS layer or if it is not queryable.

boolean isVisible()

Returns MS_TRUE/MS_FALSE depending on whether the layer is currently visible in the map (i.e. turned on, in scale, etc.).

int moveclassdown(int index)

The class specified by the class index will be moved down into the array of layers. Returns MS_SUCCESS or MS_FAILURE. ex layer->moveclassdown(0) will have the effect of moving class 0 up to position 1, and the class at position 1 will be moved to position 0.

int moveclassup(int index)

The class specified by the class index will be moved up into the array of layers. Returns MS_SUCCESS or MS_FAILURE. ex layer->moveclassup(1) will have the effect of moving class 1 up to position 0, and the class at position 0 will be moved to position 1.

int open()

Open the layer for use with getShape(). Returns MS_SUCCESS/MS_FAILURE.

shapeObj nextShape()

Called after msWhichShapes has been called to actually retrieve shapes within a given area. Returns a shape object or NULL on error.

```
$map = ms_newmapobj("d:/msapps/gmap-ms40/htdocs/gmap75.map");
$layer = $map->getLayerByName('road');
$status = $layer->open();
$status = $layer->whichShapes($map->extent);
while ($shape = $layer->nextShape())
{
```

(continues on next page)

(continued from previous page)

```

    echo $shape->index ."<br>\n";
}
$layer->close();

```

int queryByAttributes(string qitem, string qstring, int mode)

Query layer for shapes that intersect current map extents. `qitem` is the item (attribute) on which the query is performed, and `qstring` is the expression to match. The query is performed on all the shapes that are part of a *CLASS* that contains a *TEMPLATE* value or that match any class in a layer that contains a *LAYER TEMPLATE* value. Note that the layer's *FILTER/FILTERITEM* are ignored by this function. Mode is `MS_SINGLE` or `MS_MULTIPLE` depending on number of results you want. Returns `MS_SUCCESS` if shapes were found or `MS_FAILURE` if nothing was found or if some other error happened (note that the error message in case nothing was found can be avoided in PHP using the '@' control operator).

int queryByFeatures(int slayer)

Perform a query set based on a previous set of results from another layer. At present the results **MUST** be based on a polygon layer. Returns `MS_SUCCESS` if shapes were found or `MS_FAILURE` if nothing was found or if some other error happened (note that the error message in case nothing was found can be avoided in PHP using the '@' control operator).

int queryByPoint(pointObj point, int mode, double buffer)

Query layer at point location specified in georeferenced map coordinates (i.e. not pixels). The query is performed on all the shapes that are part of a *CLASS* that contains a *TEMPLATE* value or that match any class in a layer that contains a *LAYER TEMPLATE* value. Mode is `MS_SINGLE` or `MS_MULTIPLE` depending on number of results you want. Passing `buffer -1` defaults to tolerances set in the map file (in pixels) but you can use a constant buffer (specified in ground units) instead. Returns `MS_SUCCESS` if shapes were found or `MS_FAILURE` if nothing was found or if some other error happened (note that the error message in case nothing was found can be avoided in PHP using the '@' control operator).

int queryByRect(rectObj rect)

Query layer using a rectangle specified in georeferenced map coordinates (i.e. not pixels). The query is performed on all the shapes that are part of a *CLASS* that contains a *TEMPLATE* value or that match any class in a layer that contains a *LAYER TEMPLATE* value. Returns `MS_SUCCESS` if shapes were found or `MS_FAILURE` if nothing was found or if some other error happened (note that the error message in case nothing was found can be avoided in PHP using the '@' control operator).

int queryByShape(shapeObj shape)

Query layer based on a single shape, the shape has to be a polygon at this point. Returns `MS_SUCCESS` if shapes were found or `MS_FAILURE` if nothing was found or if some other error happened (note that the error message in case nothing was found can be avoided in PHP using the '@' control operator).

classObj removeObject(int index)

Removes the class indicated and returns a copy, or `NULL` in the case of a failure. Note that subsequent classes will be renumbered by this operation. The `numclasses` field contains the number of classes available.

int removeObject(string name)

Remove a metadata entry for the layer. Returns `MS_SUCCESS/MS_FAILURE`.

int setObject(string property_name, new_value)

Set object property to a new value.

int setObjectConnectionType(int connectiontype [,string plugin_library])

Changes the connectiontype of the layer and recreates the vtable according to the new connection type. This method should be used instead of setting the `connectiontype` parameter directly. In the case when `layer.connectiontype = MS_PLUGIN` the `plugin_library` parameter should also be specified so as to select the library to load by MapServer. For the other connection types this parameter is not used.

int setFilter(string expression)

Set layer filter *expression*.

int setMetaData(string name, string value)

Set a metadata entry for the layer. Returns MS_SUCCESS/MS_FAILURE.

int setProcessing(string)

Add the string to the processing string list for the layer. The layer->num_processing is incremented by 1. Returns MS_SUCCESS or MS_FAILURE on error.

```
$oLayer->setprocessing("SCALE_1=AUTO");
$oLayer->setprocessing("SCALE_2=AUTO");
```

int setProjection(string proj_params)

Set layer *projection* and coordinate system. Parameters are given as a single string of comma-delimited PROJ.4 parameters. Returns MS_SUCCESS or MS_FAILURE on error.

int setWKTProjection(string proj_params)

Same as setProjection(), but takes an OGC WKT projection definition string as input.

Note

setWKTProjection requires GDAL support

int updateFromString(string snippet)

Update a layer from a string snippet. Returns MS_SUCCESS/MS_FAILURE.

```
/*modify the name */
$oLayer->updateFromString('LAYER NAME land_fn2 END');
/*add a new class*/
$oLayer->updateFromString('LAYER CLASS STYLE COLOR 255 255 0 END END END');
```

int whichshapes(rectobj)

Performs a spatial, and optionally an attribute based feature search. The function basically prepares things so that candidate features can be accessed by query or drawing functions (eg using nextshape function). Returns MS_SUCCESS, MS_FAILURE or MS_DONE. MS_DONE is returned if the layer extent does not overlap the rectObj.

legendObj**Constructor**

Instances of legendObj are always are always embedded inside the *mapObj*.

Members

Type	Name	Note
int	height	
colorObj	imagecolor	
int	keysizeX	
int	keysizeY	
int	keyspacingX	
int	keyspacingY	
labelObj	label	
colorObj	outlinecolor	Color of outline of box, -1 for no outline
int	position	for embedded legends, MS_UL, MS_UC, ...
int	postlabelcache	MS_TRUE, MS_FALSE
int	status	MS_ON, MS_OFF, MS_EMBED
string	template	
int	width	

Methods

string **convertToString()**

Saves the object to a string. Provides the inverse option for `updateFromString`.

void **free()**

Free the object properties and break the internal references. Note that you have to unset the php variable to free totally the resources.

int **set(string property_name, new_value)**

Set object property to a new value.

int **updateFromString(string snippet)**

Update a legend from a string snippet. Returns MS_SUCCESS/MS_FAILURE.

lineObj

Constructor

```
new lineObj()
```

or using the old constructor

```
LineObj ms_newLineObj()
```

Members

Type	Name	Note
int	numpoints	read-only

Methods

int add(pointObj point)

Add a point to the end of line. Returns MS_SUCCESS/MS_FAILURE.

int addXY(double x, double y [, double m])

Add a point to the end of line. Returns MS_SUCCESS/MS_FAILURE.

Note

the 3rd parameter m is used for measured shape files only. It is not mandatory.

int addXYZ(double x, double y, double z [, double m])

Add a point to the end of line. Returns MS_SUCCESS/MS_FAILURE.

Note

the 4th parameter m is used for measured shape files only. It is not mandatory.

PointObj point(int i)

Returns a reference to point number i.

int project(projectionObj in, projectionObj out)

Project the line from “in” projection (1st argument) to “out” projection (2nd argument). Returns MS_SUCCESS/MS_FAILURE.

mapObj

Constructor

```
new mapObj(string map_file_name [, string new_map_path])
```

or using the old constructors

mapObj ms_newMapObj(string map_file_name [, string new_map_path])

Returns a new object to deal with a MapServer map file.

mapObj ms_newMapObjFromString(string map_file_string [, string new_map_path])

Construct a new mapObj from a mapfile string. Returns a new object to deal with a MapServer map file.

Note

By default, the SYMBOLSET, FONTSET, and other paths in the mapfile are relative to the mapfile location. If new_map_path is provided then this directory will be used as the base path for all the relative paths inside the mapfile.

Members

Type	Name	Note
double	cellsize	
int	debug	

continues on next page

Table 8 – continued from previous page

Type	Name	Note
double	defresolution	pixels per inch, defaults to 72
rectObj	extent;	
string	fontsetfilename	read-only, set by setFontSet()
int	height	see setSize()
colorObj	imagecolor	
int	keysizeX	
int	keysizeY	
int	keyspacingX	
int	keyspacingY	
labelcacheObj	labelcache	no members. Used only to free the label cache (map->labelcache->free())
legendObj	legend	
string	mappath	
int	maxsize	
hashTableObj	metadata	
string	name	
int	numlayers	read-only
outputformatObj	outputformat	
int	numoutputformats	read-only
projectionObj	projection	
querymapObj	querymap	
referenceMapObj	reference	
double	resolution	pixels per inch, defaults to 72
scalebarObj	scalebar	
double	scaledenom	read-only, set by drawMap()
string	shapepath	
int	status	
string	symbolsetfilename	read-only, set by setSymbolSet()
int	units	map units type
webObj	web	
int	width	see setSize()

Methods

int applyconfigoptions()

Applies the config options set in the map file. For example setting the PROJ_LIB using the setconfigoption only modifies the value in the map object. applyconfigoptions will actually change the PROJ_LIB value that will be used when dealing with projection.

int applySLD(string sldxml)

Apply the *SLD* document to the map file. The matching between the sld document and the map file will be done using the layer's name. See *SLD HowTo* for more information on the SLD support.

int applySLDURL(string sldurl)

Apply the SLD document pointed by the URL to the map file. The matching between the sld document and the map file will be done using the layer's name. See *SLD HowTo* for more information on the SLD support.

string convertToString()

Added in version 6.4.

Saves the object to a string.

Note

The inverse method `updateFromString` does not exist for the `mapObj`

imageObj draw()

Render map and return an image object or NULL on error.

int drawLabelCache(imageObj image)

Renders the labels for a map. Returns `MS_SUCCESS` or `MS_FAILURE` on error.

imageObj drawLegend()

Render legend and return an image object.

imageObj drawQuery()

Render a query map and return an image object or NULL on error.

imageObj drawReferenceMap()

Render reference map and return an image object.

imageObj drawScaleBar()

Render scale bar and return an image object.

int embedLegend(imageObj image)

embeds a legend. Actually the legend is just added to the label cache so you must invoke `drawLabelCache()` to actually do the rendering (unless `postlabelcache` is set in which case it is drawn right away). Returns `MS_SUCCESS` or `MS_FAILURE` on error.

int embedScalebar(imageObj image)

embeds a scalebar. Actually the scalebar is just added to the label cache so you must invoke `drawLabelCache()` to actually do the rendering (unless `postlabelcache` is set in which case it is drawn right away). Returns `MS_SUCCESS` or `MS_FAILURE` on error.

void free()

Free the object properties and break the internal references. Note that you have to unset the php variable to free totally the resources.

void freeQuery(layerindex)

Frees the query result on a specified layer. If the `layerindex` is -1, all queries on layers will be freed.

string generateSLD()

Returns an SLD XML string based on all the classes found in all the layers that have *STATUS on*.

array getAllGroupNames()

Return an array containing all the group names used in the layers. If there are no groups, it returns an empty array.

array getAllLayerNames()

Return an array containing all the layer names. If there are no layers, it returns an empty array.

colorObj getColorbyIndex(int iCloIndex)

Returns a `colorObj` corresponding to the color index in the palette.

string getConfigOption(string key)

Returns the config value associated with the key. Returns an empty sting if key not found.

labelcacheMemberObj getLabel(int index)

Returns a `labelcacheMemberObj` from the map given an index value (0=first label). Labelcache has to be enabled.

```
while ($oLabelCacheMember = $oMap->getLabel($i)) {
    /* do something with the labelcachemember */
}
```

(continues on next page)

(continued from previous page)

```

    ++$i;
}

```

layerObj getLayer(int index)

Returns a layerObj from the map given an index value (0=first layer)

layerObj getLayerByName(string layer_name)

Returns a layerObj from the map given a layer name. Returns NULL if layer doesn't exist.

array getLayersDrawingOrder()

Return an array containing layer's index in the order which they are drawn. If there are no layers, it returns an empty array.

array getLayersIndexByGroup(string groupname)

Return an array containing all the layer's indexes given a group name. If there are no layers, it returns an empty array.

int getMetaData(string name)

Fetch metadata entry by name (stored in the *WEB* object in the map file). Returns "" if no entry matches the name.

Note

getMetaData's query is case sensitive.

int getNumSymbols()

Return the number of symbols in map.

string getProjection()

Returns a string representation of the projection. Returns NULL on error or if no projection is set.

int getSymbolByName(string symbol_name)

Returns the symbol index using the name.

symbolObj getSymbolObjectById(int symbolid)

Returns the symbol object using a symbol id. Refer to the symbol object reference section for more details.

int insertLayer(layerObj layer [, int nIndex=-1])

Insert a copy of *layer* into the Map at index *nIndex*. The default value of *nIndex* is -1, which means the last possible index. Returns the index of the new Layer, or -1 in the case of a failure.

int loadMapContext(string filename [, boolean unique_layer_name])

Available only if WMS support is enabled. Load a *WMS Map Context* XML file into the current mapObj. If the map already contains some layers then the layers defined in the WMS Map context document are added to the current map. The 2nd argument *unique_layer_name* is optional and if set to *MS_TRUE* layers created will have a unique name (unique prefix added to the name). If set to *MS_FALSE* the layer name will be the the same name as in the context. The default value is *MS_FALSE*. Returns *MS_SUCCESS*/*MS_FAILURE*.

int loadOWSParameters(OwsrequestObj request, string version)

Load OWS request parameters (BBOX, LAYERS, &c.) into map. Returns *MS_SUCCESS* or *MS_FAILURE*. 2nd argument *version* is not mandatory. If not given, the version will be set to 1.1.1

int loadQuery(filename)

Loads a query from a file. Returns *MS_SUCCESS* or *MS_FAILURE*. To be used with *savequery*.

int moveLayerDown(int layerindex)

Move layer down in the hierarchy of drawing. Returns *MS_SUCCESS* or *MS_FAILURE* on error.

int moveLayerUp(int layerindex)

Move layer up in the hierarchy of drawing. Returns MS_SUCCESS or MS_FAILURE on error.

int offsetExtent(double x, double y)

Offset the map extent based on the given distances in map coordinates. Returns MS_SUCCESS or MS_FAILURE.

int owsDispatch(OwsrequestObj request)

Processes and executes the passed OpenGIS Web Services request on the map. Returns MS_DONE (2) if there is no valid OWS request in the req object, MS_SUCCESS (0) if an OWS request was successfully processed and MS_FAILURE (1) if an OWS request was not successfully processed. OWS requests include *WMS*, *WFS*, *WCS* and *SOS* requests supported by MapServer. Results of a dispatched request are written to stdout and can be captured using the msIO services (ie. `ms_ioinstallstdouttobuffer()` and `ms_iogetstdoutbufferstring()`)

imageObj prepareImage()

Return a blank image object.

void prepareQuery()

Calculate the scale of the map and set map->scaledenom.

string processLegendTemplate(array params)

Process legend template files and return the result in a buffer.

See also

processtemplate

string processQueryTemplate(array params, boolean generateimages)

Process query template files and return the result in a buffer. Second argument generateimages is not mandatory. If not given it will be set to TRUE.

See also

processtemplate

string processTemplate(array params, boolean generateimages)

Process the template file specified in the web object and return the result in a buffer. The processing consists of opening the template file and replace all the tags found in it. Only tags that have an equivalent element in the map object are replaced (ex [scaledenom]). There are two exceptions to the previous statement :

- [img], [scalebar], [ref], [legend] would be replaced with the appropriate url if the parameter generateimages is set to MS_TRUE. (Note : the images corresponding to the different objects are generated if the object is set to MS_ON in the map file)
- the user can use the params parameter to specify tags and their values. For example if the user have a specific tag call [my_tag] and would like it to be replaced by "value_of_my_tag" he would do

```
$tmparray["my_tag"] = "value_of_my_tag";
$map->processtemplate($tmparray, MS_FALSE);
```

int queryByFeatures(int layer)

Perform a query based on a previous set of results from a layer. At present the results MUST be based on a polygon layer. Returns MS_SUCCESS if shapes were found or MS_FAILURE if nothing was found or if some other error happened (note that the error message in case nothing was found can be avoided in PHP using the '@' control operator).

int queryByIndex(layerindex, tileindex, shapeindex[, addtoquery])

Add a specific shape on a given layer to the query result. If addtoquery (which is a non mandatory argument) is set to MS_TRUE, the shape will be added to the existing query list. Default behavior is to free the existing query list and add only the new shape.

int queryByPoint(pointObj point, int mode, double buffer)

Query all selected layers in map at point location specified in georeferenced map coordinates (i.e. not pixels). The query is performed on all the shapes that are part of a *CLASS* that contains a *Templating* value or that match any class in a layer that contains a *LAYER TEMPLATE* value. Mode is MS_SINGLE or MS_MULTIPLE depending on number of results you want. Passing buffer -1 defaults to tolerances set in the map file (in pixels) but you can use a constant buffer (specified in ground units) instead. Returns MS_SUCCESS if shapes were found or MS_FAILURE if nothing was found or if some other error happened (note that the error message in case nothing was found can be avoided in PHP using the '@' control operator).

int queryByRect(rectObj rect)

Query all selected layers in map using a rectangle specified in georeferenced map coordinates (i.e. not pixels). The query is performed on all the shapes that are part of a *CLASS* that contains a *Templating* value or that match any class in a layer that contains a *LAYER TEMPLATE* value. Returns MS_SUCCESS if shapes were found or MS_FAILURE if nothing was found or if some other error happened (note that the error message in case nothing was found can be avoided in PHP using the '@' control operator).

int queryByShape(shapeObj shape)

Query all selected layers in map based on a single shape, the shape has to be a polygon at this point. Returns MS_SUCCESS if shapes were found or MS_FAILURE if nothing was found or if some other error happened (note that the error message in case nothing was found can be avoided in PHP using the '@' control operator).

layerObj removeLayer(int nIndex)

Remove a layer from the mapObj. The argument is the index of the layer to be removed. Returns the removed layerObj on success, else null.

int removeMetaData(string name)

Remove a metadata entry for the map (stored in the WEB object in the map file). Returns MS_SUCCESS/MS_FAILURE.

int save(string filename)

Save current map object state to a file. Returns -1 on error. Use absolute path. If a relative path is used, then it will be relative to the mapfile location.

int saveMapContext(string filename)

Available only if WMS support is enabled. Save current map object state in *WMS Map Context* format. Only WMS layers are saved in the WMS Map Context XML file. Returns MS_SUCCESS/MS_FAILURE.

int saveQuery(string filename[, int results])

Save the current query in a file. Results determines the save format - MS_TRUE (or 1/true) saves the query results (tile index and shape index), MS_FALSE (or 0/false) the query parameters (and the query will be re-run in loadquery). Returns MS_SUCCESS or MS_FAILURE. Either save format can be used with loadquery. See RFC 65 and ticket #3647 for details of different save formats.

int scaleExtent(double zoomfactor, double minscaledenom, double maxscaledenom)

Scale the map extent using the zoomfactor and ensure the extent within the minscaledenom and maxscaledenom domain. If minscaledenom and/or maxscaledenom is 0 then the parameter is not taken into account. Returns MS_SUCCESS or MS_FAILURE.

int selectOutputFormat(string type)

Selects the output format to be used in the map. Returns MS_SUCCESS/MS_FAILURE.

Note

the type used should correspond to one of the output formats declared in the map file. The type argument passed is compared with the mimetype parameter in the output format structure and then to the name parameter in the structure.

int appendOutputFormat(outputFormatObj outputFormat)

Appends outputformat object in the map object. Returns the new numoutputformats value.

int removeOutputFormat(string name)

Remove outputformat from the map. Returns MS_SUCCESS/MS_FAILURE.

outputFormatObj getOutputFormat(int index)

Returns the outputformat at index position.

int set(string property_name, new_value)

Set map object property to new value.

int setCenter(pointObj center)

Set the map center to the given map point. Returns MS_SUCCESS or MS_FAILURE.

int setConfigOption(string key, string value)

Sets a config parameter using the key and the value passed

void setExtent(double minx, double miny, double maxx, double maxy)

Set the map extents using the georef extents passed in argument. Returns MS_SUCCESS or MS_FAILURE on error.

int setFontSet(string fileName)

Load and set a new *FONTSET*.

boolean setLayersDrawingOrder(array layerindex)

Set the layer's order array. The argument passed must be a valid array with all the layer's index. Returns MS_SUCCESS or MS_FAILURE on error.

int setMetaData(string name, string value)

Set a metadata entry for the map (stored in the WEB object in the map file). Returns MS_SUCCESS/MS_FAILURE.

int setProjection(string proj_params, boolean bSetUnitsAndExtents)

Set map projection and coordinate system. Returns MS_SUCCESS or MS_FAILURE on error.

Parameters are given as a single string of comma-delimited PROJ.4 parameters. The argument : bSetUnitsAndExtents is used to automatically update the map units and extents based on the new projection. Possible values are MS_TRUE and MS_FALSE. By default it is set at MS_FALSE.

int setRotation(double rotation_angle)

Set map rotation angle. The map view rectangle (specified in EXTENTS) will be rotated by the indicated angle in the counter- clockwise direction. Note that this implies the rendered map will be rotated by the angle in the clockwise direction. Returns MS_SUCCESS or MS_FAILURE.

int setSize(int width, int height)

Set the map width and height. This method updates the internal geotransform and other data structures required for map rotation so it should be used instead of setting the width and height members directly. Returns MS_SUCCESS or MS_FAILURE.

int setSymbolSet(string fileName)

Load and set a symbol file dynamically.

int setWKTProjection(string proj_params, boolean bSetUnitsAndExtents)

Same as setProjection(), but takes an OGC WKT projection definition string as input. Returns MS_SUCCESS or MS_FAILURE on error.

Note

setWKTProjection requires GDAL support

int zoomPoint(int nZoomFactor, pointObj oPixelPos, int nImageWidth, int nImageHeight, rectObj oGeorefExt)

Zoom to a given XY position. Returns MS_SUCCESS or MS_FAILURE on error.

Parameters are

- Zoom factor : positive values do zoom in, negative values zoom out. Factor of 1 will recenter.
- Pixel position (pointObj) : x, y coordinates of the click, with (0,0) at the top-left
- Width : width in pixel of the current image.
- Height : Height in pixel of the current image.
- Georef extent (rectObj) : current georef extents.
- MaxGeoref extent (rectObj) : (optional) maximum georef extents. If provided then it will be impossible to zoom/pan outside of those extents.

int zoomRectangle(rectObj oPixelExt, int nImageWidth, int nImageHeight, rectObj oGeorefExt)

Set the map extents to a given extents. Returns MS_SUCCESS or MS_FAILURE on error.

Parameters are :

- oPixelExt (rect object) : Pixel Extents
- Width : width in pixel of the current image.
- Height : Height in pixel of the current image.
- Georef extent (rectObj) : current georef extents.

int zoomScale(double nScaleDenom, pointObj oPixelPos, int nImageWidth, int nImageHeight, rectObj oGeorefExt [, rectObj oMaxGeorefExt])

Zoom in or out to a given XY position so that the map is displayed at specified scale. Returns MS_SUCCESS or MS_FAILURE on error.

Parameters are :

- ScaleDenom : Scale denominator of the scale at which the map should be displayed.
- Pixel position (pointObj) : x, y coordinates of the click, with (0,0) at the top-left
- Width : width in pixel of the current image.
- Height : Height in pixel of the current image.
- Georef extent (rectObj) : current georef extents.
- MaxGeoref extent (rectObj) : (optional) maximum georef extents. If provided then it will be impossible to zoom/pan outside of those extents.

outputformatObj

Constructor

Instance of outputformatObj is always embedded inside the *mapObj*. It is uses a read only.

No constructor available (coming soon, see ticket 979)

Members

Type	Name	Note
string	driver	
string	extension	
int	imagemode	MS_IMAGEMODE_* value.
string	mimetype	
string	name	
int	renderer	
int	transparent	

Methods

string getOption(string property_name)

Returns the associated value for the format option property passed as argument. Returns an empty string if property not found.

int set(string property_name, new_value)

Set object property to a new value.

void setOption(string property_name, string new_value)

Add or Modify the format option list. return true on success.

```
$oMap->outputformat->setOption("OUTPUT_TYPE", "RASTER");
```

int validate()

Checks some internal consistency issues, Returns MS_SUCCESS or MS_FAILURE. Some problems are fixed up internally. May produce debug output if issues encountered.

OwsrequestObj

Constructor

```
new OWSRequestObj()
```

or using the old constructor

```
request = ms_newOwsrequestObj();
```

Create a new ows request object.

Members

Type	Name
int	numparams (read-only)
int	type (read-only): MS_GET_REQUEST or MS_POST_REQUEST

Methods

int addParameter(string name, string value)

Add a request parameter, even if the parameter key was previously set. This is useful when multiple parameters with the same key are required. For example :

```
$request->addparameter('SIZE', 'x(100)');
$request->addparameter('SIZE', 'y(100)');
```

string getName(int index)

Return the name of the parameter at *index* in the request's array of parameter names.

string getValue(int index)

Return the value of the parameter at *index* in the request's array of parameter values.

string getValueByName(string name)

Return the value associated with the parameter *name*.

int loadParams()

Initializes the OWSRequest object from the cgi environment variables REQUEST_METHOD, QUERY_STRING and HTTP_COOKIE. Returns the number of name/value pairs collected.

int setParameter(string name, string value)

Set a request parameter. For example :

```
$request->setparameter('REQUEST', 'GetMap');
```

pointObj

Constructor

```
new pointObj()
```

or using the old constructor

```
PointObj ms_newPointObj()
```

Members

Type	Name	Note
double	x	
double	y	
double	z	used for 3d shape files. set to 0 for other types
double	m	used only for measured shape files - set to 0 for other types

Methods

double distanceToLine(pointObj p1, pointObj p2)

Calculates distance between a point and a lined defined by the two points passed in argument.

double distanceToPoint(pointObj poPoint)

Calculates distance between two points.

double distanceToShape(shapeObj shape)

Calculates the minimum distance between a point and a shape.

int draw(mapObj map, layerObj layer, imageObj img, int class_index [, string text])

Draws the individual point using layer. The class_index is used to classify the point based on the classes defined for the layer. The text string is used to annotate the point. (Optional) Returns MS_SUCCESS/MS_FAILURE.

int project(projectionObj in, projectionObj out)

Project the point from “in” projection (1st argument) to “out” projection (2nd argument). Returns MS_SUCCESS/MS_FAILURE.

int setXY(double x, double y [, double m])

Set X,Y coordinate values.

Note

the 3rd parameter m is used for measured shape files only. It is not mandatory.

int setXYZ(double x, double y, double z [, double m])

Set X,Y,Z coordinate values.

Note

the 4th parameter m is used for measured shape files only. It is not mandatory.

projectionObj**Constructor**

```
new projectionObj(string projectionString)
```

or using the old constructor

```
ProjectionObj ms_newProjectionObj(string projectionString)
```

Creates a projection object based on the projection string passed as argument.

```
$projInObj = ms_newprojectionobj("proj=latlong")
```

will create a geographic projection class.

The following example will convert a lat/long point to an LCC projection:

```
$projInObj = ms_newprojectionobj("proj=latlong");
$projOutObj = ms_newprojectionobj("proj=lcc,ellps=GRS80,lat_0=49,"
    "lon_0=-95,lat_1=49,lat_2=77");
$poPoint = ms_newpointobj();
$poPoint->setXY(-92.0, 62.0);
$poPoint->project($projInObj, $projOutObj);
```

Methods**int getUnits()**

Returns the units of a projection object. Returns -1 on error.

querymapObj

Constructor

Instances of querymapObj are always are always embedded inside the *mapObj*.

Members

Type	Name	Note
colorObj	color	
int	height	
int	width	
int	style	MS_NORMAL, MS_HILITE, MS_SELECTED

Methods

string convertToString()

Saves the object to a string. Provides the inverse option for updateFromString.

void free()

Free the object properties and break the internal references. Note that you have to unset the php variable to free totally the resources.

int set(string property_name, new_value)

Set object property to a new value.

int updateFromString(string snippet)

Update a queryMap object from a string snippet. Returns MS_SUCCESS/MS_FAILURE.

rectObj

Constructor

rectObj are sometimes embedded inside other objects. New ones can also be created with:

```
new rectObj()
```

or using the old constructor

```
RectObj ms_newRectObj()
```

Note

the members (minx, miny, maxx ,maxy) are initialized to -1;

Members

Type	Name
double	minx
double	miny
double	maxx
double	maxy

Methods

int draw(mapObj map, layerObj layer, imageObj img, int class_index [, string text])

Draws the individual rectangle using layer. The class_index is used to classify the rectangle based on the classes defined for the layer. The text string is used to annotate the rectangle. (Optional) Returns MS_SUCCESS/MS_FAILURE.

double fit(int width, int height)

Adjust extents of the rectangle to fit the width/height specified.

int project(projectionObj in, projectionObj out)

Project the rectangle from “in” projection (1st argument) to “out” projection (2nd argument). Returns MS_SUCCESS/MS_FAILURE.

int set(string property_name, new_value)

Set object property to a new value.

void setextent(double minx, double miny, double maxx, double maxy)

Set the rectangle extents.

referenceMapObj

Constructor

Instances of referenceMapObj are always embedded inside the *mapObj*.

Members

Type	Name
ColorObj	color
int	height
rectObj	extent
string	image
int	marker
string	markername
int	markersize
int	maxboxsize
int	minboxsize
ColorObj	outlinecolor
int	status
int	width

Methods

string convertToString()

Saves the object to a string. Provides the inverse option for updateFromString.

void free()

Free the object properties and break the internal references. Note that you have to unset the php variable to free totally the resources.

int set(string property_name, new_value)

Set object property to a new value.

int updateFromString(string snippet)

Update a referenceMap object from a string snippet. Returns MS_SUCCESS/MS_FAILURE.

resultObj

Constructor

```
new resultObj(int shapeindex)
```

or using the *layerObj*'s getResult() method.

Members

Type	Name	Note
int	classindex	read-only
int	resultindex	read-only
int	shapeindex	read-only
int	tileindex	read-only

Method

None

scalebarObj

Constructor

Instances of scalebarObj are always embedded inside the *mapObj*.

Members

Type	Name	Note
int	align	
colorObj	backgroundcolor	
colorObj	color	
int	height	
colorObj	imagecolor	
int	intervals	
labelObj	label	
colorObj	outlinecolor	
int	position	for embedded scalebars, MS_UL, MS_UC, ...
int	postlabelcache	
int	status	MS_ON, MS_OFF, MS_EMBED
int	style	
int	units	
int	width	

Methods

string convertToString()

Saves the object to a string. Provides the inverse option for updateFromString.

void free()

Free the object properties and break the internal references. Note that you have to unset the php variable to free

totally the resources.

int set(string property_name, new_value)

Set object property to a new value.

int setImageColor(int red, int green, int blue)

Sets the imagecolor property (background) of the object. Returns MS_SUCCESS or MS_FAILURE on error.

int updateFromString(string snippet)

Update a scalebar from a string snippet. Returns MS_SUCCESS/MS_FAILURE.

shapefileObj

Constructor

```
new shapeFileObj(string filename, int type)
```

or using the old constructor

```
shapefileObj ms_newShapefileObj(string filename, int type)
```

Opens a shapefile and returns a new object to deal with it. Filename should be passed with no extension. To create a new file (or overwrite an existing one), type should be one of MS_SHP_POINT, MS_SHP_ARC, MS_SHP_POLYGON or MS_SHP_MULTIPPOINT. Pass type as -1 to open an existing file for read-only access, and type=-2 to open an existing file for update (append).

Members

Type	Name	Note
rectObj	bounds	read-only
int	numshapes	read-only
string	source	read-only
int	type	read-only

Methods

int addPoint(pointObj point)

Appends a point to an open shapefile.

int addShape(shapeObj shape)

Appends a shape to an open shapefile.

void free()

Free the object properties and break the internal references. Note that you have to unset the php variable to free totally the resources.

Note

The shape file is closed (and changes committed) when the object is destroyed. You can explicitly close and save the changes by calling `$shapefile->free(); unset($shapefile)`, which will also free the php object.

rectObj getExtent(int i)

Retrieve a shape's bounding box by index.

shapeObj getPoint(int i)

Retrieve point by index.

shapeObj getShape(int i)

Retrieve shape by index.

shapeObj getTransformed(mapObj map, int i)

Retrieve shape by index.

shapeObj**Constructor**

```
new shapeObj(int type)
```

or using the old constructor

```
ShapeObj ms_newShapeObj(int type)
```

'type' is one of MS_SHAPE_POINT, MS_SHAPE_LINE, MS_SHAPE_POLYGON or MS_SHAPE_NULL

```
ShapeObj ms_shapeObjFromWkt(string wkt)
```

Creates new shape object from WKT string.

Members

Type	Name	Note
rectObj	bounds	read-only
int	classindex	
int	index	
int	numlines	read-only
int	numvalues	read-only
int	tileindex	read-only
string	text	
int	type	read-only
array	values	read-only

The values array is an associative array with the attribute values for this shape. It is set only on shapes obtained from layer->getShape(). The key to the values in the array is the attribute name, e.g.

```
$population = $shape->values["Population"];
```

Methods**int add(lineObj line)**

Add a line (i.e. a part) to the shape.

shapeObj boundary()

Returns the boundary of the shape. Only available if php/mapsript is built with GEOS library.

shapeObj buffer(width)

Returns a new buffered shapeObj based on the supplied distance (given in the coordinates of the existing shapeObj). Only available if php/mapsript is built with GEOS library.

int containsShape(shapeObj shape2)

Returns true if shape2 passed as argument is entirely within the shape. Else return false. Only available if php/mapsript is built with GEOS library.

shapeObj convexhull()

Returns a shape object representing the convex hull of shape. Only available if php/mapsript is built with GEOS library.

boolean contains(pointObj point)

Returns MS_TRUE if the point is inside the shape, MS_FALSE otherwise.

int crosses(shapeObj shape)

Returns true if the shape passed as argument crosses the shape. Else return false. Only available if php/mapsript is built with GEOS library.

shapeObj difference(shapeObj shape)

Returns a shape object representing the difference of the shape object with the one passed as parameter. Only available if php/mapsript is built with GEOS library.

int disjoint(shapeObj shape)

Returns true if the shape passed as argument is disjoint to the shape. Else return false. Only available if php/mapsript is built with GEOS library.

int draw(mapObj map, layerObj layer, imageObj img)

Draws the individual shape using layer. Returns MS_SUCCESS/MS_FAILURE.

int equals(shapeObj shape)

Returns true if the shape passed as argument is equal to the shape (geometry only). Else return false. Only available if php/mapsript is built with GEOS library.

void free()

Free the object properties and break the internal references. Note that you have to unset the php variable to free totally the resources.

double getArea()

Returns the area of the shape (if applicable). Only available if php/mapsript is built with GEOS library.

pointObj getCentroid()

Returns a point object representing the centroid of the shape. Only available if php/mapsript is built with GEOS library.

pointObj getLabelPoint()

Returns a point object with coordinates suitable for labelling the shape.

double getLength()

Returns the length (or perimeter) of the shape. Only available if php/mapsript is built with GEOS library.

pointObj getMeasureUsingPoint(pointObj point)

Apply only on Measured shape files. Given an XY Location, find the nearest point on the shape object. Return a point object of this point with the m value set.

pointObj getPointUsingMeasure(double m)

Apply only on Measured shape files. Given a measure m, return the corresponding XY location on the shapeobject.

string getValue(layerObj layer, string filename)

Returns the value for a given field name.

shapeObj intersection(shapeObj shape)

Returns a shape object representing the intersection of the shape object with the one passed as parameter. Only available if php/mapsript is built with GEOS library.

boolean intersects(shapeObj shape)

Returns MS_TRUE if the two shapes intersect, MS_FALSE otherwise.

LineObj line(int i)

Returns a reference to line number i.

int overlaps(shapeObj shape)

Returns true if the shape passed as argument overlaps the shape. Else returns false. Only available if php/mapsript is built with GEOS library.

int project(projectionObj in, projectionObj out)

Project the shape from “in” projection (1st argument) to “out” projection (2nd argument). Returns MS_SUCCESS/MS_FAILURE.

int set(string property_name, new_value)

Set object property to a new value.

int setBounds()

Updates the bounds property of the shape. Must be called to calculate new bounding box after new parts have been added.

shapeObj simplify(double tolerance)

Given a tolerance, returns a simplified shape object or NULL on error. Only available if php/mapsript is built with GEOS library (>=3.0).

shapeObj symdifference(shapeObj shape)

Returns the computed symmetric difference of the supplied and existing shape. Only available if php/mapsript is built with GEOS library.

shapeObj topologyPreservingSimplify(double tolerance)

Given a tolerance, returns a simplified shape object or NULL on error. Only available if php/mapsript is built with GEOS library (>=3.0).

int touches(shapeObj shape)

Returns true if the shape passed as argument touches the shape. Else return false. Only available if php/mapsript is built with GEOS library.

string toWkt()

Returns WKT representation of the shape’s geometry.

shapeObj union(shapeObj shape)

Returns a shape object representing the union of the shape object with the one passed as parameter. Only available if php/mapsript is built with GEOS library

int within(shapeObj shape2)

Returns true if the shape is entirely within the shape2 passed as argument. Else returns false. Only available if php/mapsript is built with GEOS library.

styleObj**Constructor**

Instances of styleObj are always embedded inside a *classObj* or *labelObj*.

```
new styleObj(classObj class [, styleObj style])
// or
new styleObj(labelObj label [, styleObj style])
```

or using the old constructor (do not support a labelObj at first argument)

```
styleObj ms_newStyleObj(classObj class [, styleObj style])
```

The second argument 'style' is optional. If given, the new style created will be a copy of the style passed as argument.

Members

Type	Name	Note
double	angle	
int	antialias	
colorObj	backgroundcolor	
colorObj	color	
double	maxsize	
double	maxvalue	
double	maxwidth	
double	minsize	
double	minvalue	
double	minwidth	
int	offsetx	
int	offsety	
int	opacity	only supported for the AGG driver
colorObj	outlinecolor	
string	rangeitem	
double	size	
int	symbol	
string	symbolname	
double	width	

Methods

string convertToString()

Saves the object to a string. Provides the inverse option for updateFromString.

void free()

Free the object properties and break the internal references. Note that you have to unset the php variable to free totally the resources.

string getBinding(mixed stylebinding)

Get the attribute binding for a specified style property. Returns NULL if there is no binding for this property.

```
$oStyle->setbinding(MS_STYLE_BINDING_COLOR, "FIELD_NAME_COLOR");
echo $oStyle->getbinding(MS_STYLE_BINDING_COLOR); // FIELD_NAME_COLOR
```

string getGeomTransform()

int removeBinding(mixed stylebinding)

Remove the attribute binding for a specified style property. Added in MapServer 5.0.

```
$oStyle->removebinding(MS_STYLE_BINDING_COLOR);
```

int set(string property_name, new_value)

Set object property to a new value.

int setBinding(mixed stylebinding, string value)

Set the attribute binding for a specified style property. Added in MapServer 5.0.

```
$oStyle->setbinding(MS_STYLE_BINDING_COLOR, "FIELD_NAME_COLOR");
```

This would bind the color parameter with the data (ie will extract the value of the color from the field called "FIELD_NAME_COLOR")

int setGeomTransform(string value)

int updateFromString(string snippet)

Update a style from a string snippet. Returns MS_SUCCESS/MS_FAILURE.

symbolObj

Constructor

```
new symbolObj(mapObj map, string symbolname)
```

or using the old constructor

```
int ms_newSymbolObj(mapObj map, string symbolname)
```

Creates a new symbol with default values in the symbolist.

Note

Using the new constructor, the symbol is automatically returned. The old constructor returns the id of the new symbol.

If a symbol with the same name exists, it (or its id) will be returned. To get a symbol object using the old constructor, you need to use a method on the map object:

```
$nId = ms_newSymbolObj($map, "symbol-test");
$oSymbol = $map->getSymbolObjectById($nId);
```

Members

Type	Name	Note
int	antialias	
string	character	
int	filled	
string	font	
string	imagepath	read-only
int	inmapfile	If set to TRUE, the symbol will be saved inside the mapfile.
int	patternlength	read-only
int	position	
string	name	
int	numpoints	read-only
double	sizeX	
double	sizeY	
int	transparent	
int	transparentcolor	

Methods

void free()

Free the object properties and break the internal references. Note that you have to unset the php variable to free totally the resources.

array getPatternArray()

Returns an array containing the pattern. If there is no pattern, it returns an empty array.

array getPointsArray()

Returns an array containing the points of the symbol. Refer to setpoints to see how the array should be interpreted. If there are no points, it returns an empty array.

int set(string property_name, new_value)

Set object property to a new value.

int setImagePath(string filename)

Loads a pixmap symbol specified by the filename. The file should be of either Gif or Png format.

int setPattern(array int)

Set the pattern of the symbol (used for dash patterns). Returns MS_SUCCESS/MS_FAILURE.

int setPoints(array double)

Set the points of the symbol. Note that the values passed is an array containing the x and y values of the points. Returns MS_SUCCESS/MS_FAILURE. Example:

```
$array[0] = 1 # x value of the first point
$array[1] = 0 # y values of the first point
$array[2] = 1 # x value of the 2nd point
....
```

Example of usage

- 1) create a symbol to be used as a dash line

```
$nId = ms_newsymbolobj($gpoMap, "mydash");
$oSymbol = $gpoMap->getsymbolobjectbyid($nId);
$oSymbol->set("filled", MS_TRUE);
$oSymbol->set("sizeX", 1);
$oSymbol->set("sizeY", 1);
$oSymbol->set("inmapfile", MS_TRUE);

$aPoints[0] = 1;
$aPoints[1] = 1;
$oSymbol->setpoints($aPoints);

$aPattern[0] = 10;
$aPattern[1] = 5;
$aPattern[2] = 5;
$aPattern[3] = 10;
$oSymbol->setpattern($aPattern);

$style->set("symbolname", "mydash");
```

- 2) Create a TrueType symbol

```

$nid = ms_newSymbolObj($gpoMap, "ttfSymbol");
$oSymbol = $gpoMap->getSymbolObjectById($nid);
$oSymbol->set("type", MS_SYMBOL_TRUETYPE);
$oSymbol->set("filled", true);
$oSymbol->set("character", "&#68;");
$oSymbol->set("font", "ttfFontName");

```

webObj

Constructor

Instances of webObj are always are always embedded inside the *mapObj*.

Members

Type	Name	Note
string	browseformat	
string	empty	read-only
string	error	read-only
rectObj	extent	read-only
string	footer	
string	header	
string	imagepath	
string	imageurl	
string	legendformat	
string	log	
double	maxscaledenom	
string	maxtemplate	
hashTableObj	metadata	
double	minscaledenom	
string	mintemplate	
string	queryformat	
string	template	
string	temppath	

Methods

string convertToString()

Saves the object to a string. Provides the inverse option for updateFromString.

void free()

Free the object properties and break the internal references. Note that you have to unset the php variable to free totally the resources.

int set(string property_name, new_value)

Set object property to a new value.

int updateFromString(string snippet)

Update a web object from a string snippet. Returns MS_SUCCESS/MS_FAILURE.

PHP MapScript Migration Guide

Author

Alan Boudreault

Contact

aboudreault at mapgears.com

Author

Jeff McKenna

Contact

jmckenna at gatewaygeomatics.com

Last updated

2019-05-25

Table of Contents

- *PHP MapScript Migration Guide*
 - *Introduction*
 - *Migrating to 7.4's new SWIG API and PHP 7*
 - *Migrating 5.6 to 6.0*
 - * *PHP Version Required*
 - * *Error Reporting*
 - * *Manipulating Objects*
 - * *Class Properties*
 - * *Class Methods*
 - * *layerObj*
 - * *mapObj*
 - * *referenceMapObj*
 - * *shapeFileObj*
 - * *labelCacheObj*
 - * *Methods that now return MS_SUCCESS/MS_FAILURE*
 - * *Methods that now return NULL on failure*
 - * *Methods that now return an empty array*

Introduction

This document describes the changes that must be made to PHP MapScript applications when migrating from one MapServer version to another (i.e. backwards incompatibilities), as well as information on some of the new features.

Warning

As of the MapServer 8.0.0 release PHP support is only available through MapServer's *SWIG API*. The unmaintained *native* PHP MapScript support was removed.

Migrating to 7.4's new SWIG API and PHP 7

As of the MapServer 7.4.0 release, users are recommended to switch to MapServer's new *SWIG API* support of PHP 7+ (reason for recommendation: as we saw with the breaking PHP 7 changes, managing PHP through SWIG will be easier on the MapServer maintainers in the long run). Some important SWIG notes:

- you will require at least *SWIG-3.0.11* (but 4.0.0 is recommended).
- if you notice any missing functions that were available in the old native PHP MapScript API, first please check the *SWIG API* reference document for an alternative function to use, and if there is nothing similar available then [file a ticket](#) for each function that you require.
- all of your PHP scripts (that leverage MapServer objects and functions) must now always first include the generated *mapscript.php* file containing MapServer constants:

```
// required SWIG include (contains MapServer constants for PHP7)
include("C:/ms4w/apps/phpmapscriptng-swig/include/mapscript.php");
```

- take note of the change in how to declare your new objects:

```
// open map
$oMap = new mapObj("C:/ms4w/apps/phpmapscriptng-swig/sample.map");
```

instead of the former way:

```
// open map
$oMap = ms_newMapObj("C:/ms4w/apps/phpmapscript/sample.map");
```

Migrating 5.6 to 6.0

PHP Version Required

PHP 5.2.0 or more recent is required. The support for earlier versions has been dropped.

Error Reporting

PHP MapScript now uses exceptions for error reports. All errors are catchable. There are no more fatal errors reported via the standard uncatchable PHP system (Only Warnings).

Manipulating Objects

- Object properties can be set like all other PHP objects.

```
$map->scaledenom = 25000;
```

Note

The *set/setProperty* methods are still available.

- Objects can be created with the PHP “new” operator.

```
$myShape = ms_newShapeObj(MS_SHAPE_LINE); // or
$myShape = new shapeObj(MS_SHAPE_LINE);
```

Note

All object constructors throw an exception on failure.

Note

ms_newSymbolObj() and *new symbolObj()* are different

- *ms_newSymbolObj()* returns the id of the new/existing symbol.
 - *new symbolObj()* returns the *symbolObj*. You don't need to get it with *getSymbolObjectById()*.
- Cloneable objects should be cloned with the PHP clone keyword. There is no more clone methods.

Class Properties

Class properties that have been removed:

- *classObj*: maxscale, minscale
- *layerObj*: labelsizeitem, labelangleitem, labelmaxscale, labelminscale, maxscale, minscale, symbolscale, transparency
- *legendObj*: interlace, transparent
- *mapObj*: imagetype, imagequality, interlace, scale, transparent
- *scalebarObj*: interlace, transparent
- *symbolObj*: gap, stylelength
- *webObj*: minscale, maxscale

Class Methods

Class methods that have been removed:

- *imageObj*: free
- *layerObj*: getFilter, getShape
- *lineObj*: free
- *pointObj*: free
- *projectionObj*: free
- *rectObj*: free
- *shapeObj*: union_geos
- *symbolObj*: getstylearray
- *classObj*: clone
- *styleObj*: clone
- *mapObj*: clone

- outputFormatObj: getformatoption, setformatoption

layerObj

layerObj->clearProcessing() method now returns void.

mapObj

mapObj->queryByIndex(): default behavior for the addToQuery parameter was not ok, now it is.

referenceMapObj

referenceMapObj has new properties: marker, markername, markersize, maxboxsize, minboxsize.

shapeFileObj

shapeFileObj is automatically closed/written on destroy. (At the end of the script or with an explicit free(), unset())

labelCacheObj

To free the cache, you'll have to call the method freeCache() rather than free().

Methods that now return MS_SUCCESS/MS_FAILURE

- layerObj: setProcessing, addFeature, draw
- mapObj: moveLayerUp, moveLayerDown, zoomRectangle, zoomScale, setProjection, setWKTProjection, setLayersDrawingOrder
- outputFormatObj: validate
- scalebarObj: setImageColor
- symbolObj: setPoints, setPattern

Methods that now return NULL on failure

- classObj: clone
- mapObj: clone, draw, drawQuery, getLayerByName, getProjection
- layerObj: nextShape, getExtent
- styleObj: clone

Methods that now return an empty array

- layerObj: getItems, getProcessing, getGridIntersectionCoordinates
- mapObj: getLayersIndexByGroup, getAllGroupNames, getLayersDrawingOrder, getAllLayerNames
- symbolObj: getPatternArray

By Example

Author

Vinko Vrsalovic

Contact

el at vinko.cl

Last Updated

2005-12-12

Contents

- *By Example*
 - *Introduction*
 - *MapScript overview*
 - *Our first application*
 - *Conclusions*

Warning

As of the MapServer 8.0.0 release PHP support is only available through MapServer's *SWIG API*. The unmaintained *native* PHP MapScript support was removed.

Note

As of the 7.4.0 release PHP 7 is available through MapServer's *SWIG API*. MapServer users are encouraged to use the SWIG API to connect to PHP 7 through MapScript. This document only covers the legacy MapScript support; for recent examples of PHP 7 mapscript, see the [MS4W wiki](#) as users have been contributing PHP 7 mapscript scripts there.

Introduction

The purpose of this document is to be a step by step explanation of the *PHP MapScript API* with practical examples for each of them. It is assumed a basic knowledge of *MAP* and MapServer, and familiarity with the [PHP \(scripting\)](#) and [HTML \(markup\)](#) languages . This document was originally created for MapServer v4.0, but the examples still apply to more recent versions.

Let's Begin...

Hello, kind reader. I am Tut, thank you for downloading me. I am sorry, but I am just a technical manual so I cannot answer any questions. The maintainer, a handsome, very nice and lazy guy according to what I saw from the other side of the screen, maybe will be able to answer your question(s). I am currently here to tell you about MapScript in its PHP incarnation. At my current age, I will be more useful to beginners than advanced users, even though I hope that some day I will be sufficiently old to be useful to advanced MapScript programmers.

Let's hope I live long enough... sigh.

But enough with my personal problems, let myself begin. My duty is to familiarize you with MapScript, and in particular with PHP MapScript. When I end, you are expected to understand what MapScript is, and to be able to write applications to display and navigate that is, zooming and panning over shapefiles via a web browser.

What follows are the questions you must answer affirmatively before accompanying me through the rest of this journey (I apologize for my maintainer's lack of literary taste).

Do you have running somewhere...

- a web server capable of running PHP as a CGI (Apache will do)?
- the PHP language configured as a CGI, version 4.1.2 or higher? I recommend 4.3 onwards.
- PHP MapScript, version 4.0 or later? *PHP MapScript Installation*

Can you...

- code PHP or are willing to [learn how to](#)?
- write and understand [HTML](#) documents? (Note that Javascript is a plus)
- tell somebody what on earth is a [shapefile](#) [or a [PostGIS](#) table]?

Outline of this Document

- A general overview of MapScript, in a language independent way
- A trivial example
- A simple example
- Conclusion

You can also go to each part directly through my table of contents located at the top, if you wish to skip some sections.

MapScript overview

Ok, now I'm at last arriving at a point I will enjoy. This overview intends to clear some common misconceptions beginners encounter when first facing MapScript and to give a general overview about MapScript's internals. For now, just look at the following diagram (I apologize again for the maintainer's lack of graphic design taste).

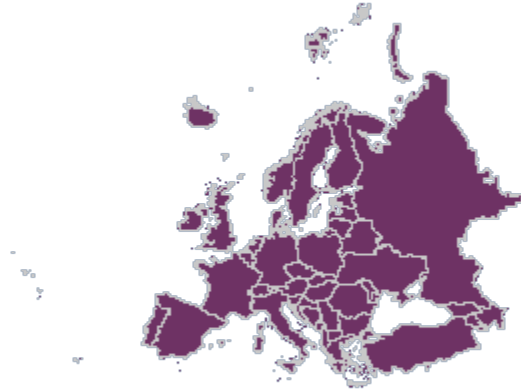

It all starts as everything on the Web. A browser requests a certain URL through HTTP. The request arrives at the web server, which, in turn, delivers a file or executes a program and then delivers its output back to the browser. Yes, I know you knew that, but I have been told to be as complete as possible, and I will try to.

In MapScript's case, the server executes a certain script, which contains standard language functionality, that is, the same functionality you would have in that language without MapScript, plus access to almost all of the MapServer C API, the level of completeness of MapServer API support varies a bit with the language you choose, but I think it is my duty to tell you almost every available flavor of MapScript is usable. This API, exposed now in your scripting language through the MapScript module, allows you to do many GIS-like operations on spatial data, including read-write access to shapefiles, reprojection of data, and many others. For more information on the API, click over the link above. For other flavors, you can check their own documentation, you will see there is not much difference.

The CGI version of MapServer is not required to run MapScript applications, just as you don't need a particular MapScript module to run the CGI. The CGI version has many features out-of-the-box, MapScript is just an API, so with MapScript you must start from scratch or with some of the examples available. Think of the CGI as of a MapScript application written directly in C, with direct access to the MapServer C API. Sometimes the out-of-the-box functionality has some limits which can be surpassed by MapScript, but not embedded within the CGI. In other words, the CGI is not scriptable, but you can program all the CGI and more with MapScript. This may seem a strange thing to clarify, but is a common misconception, just check the [list archives](#) if you are not inclined to believe me.

As with MapServer itself, MapScript can be configured using only map files, but, unlike the CGI, also includes the possibility of dynamically create maps or modify existing ones and to (and here is the key to the flexibility that MapScript has) mix this information with other sources of non GIS data, such as user input, non spatial and spatial databases, text files, etc. and that you can use every single module your language provides. The power of this approach is tremendous, and the most restrictive limit is your imagination. As always, flexibility comes with a price, performance. It's generally slower to use a scripting language instead of C, but nowadays this shouldn't be a big worry. And you can still program directly in C (there are not much documents about how to do it, though you might want to check the [mapserver-dev list](#)) if you would like to.

The input and output formats MapScript can handle are exactly the same as the ones configured when you build

MapServer/MapScript. But one of the most important things to remember is that, basically, you feed geographic data and relevant user input (for instance clicks over the map image) to MapScript and as a result get one or more file(s), typically standard image files such as a PNG or JPEG. So you can apply anything you've seen in any server side scripted web application, DHTML, Java applets, CSS, HTML templates, sessions, you name it.

Our first application

In this first example, I will tell you how to display a shapefile on a web page using a map file.

The Map File

Here's the map file:

```

1  NAME "Europe in purple"
2  SIZE 400 400
3  STATUS ON
4  SYMBOLSET "/var/www/html/maps/symbols/symbols.sym"
5  EXTENT -5696501 1923039 5696501 11022882
6  UNITS METERS
7  SHAPEPATH "/var/www/html/maps/data"
8
9  WEB
10     IMAGEPATH "/var/www/html/maps/tmp/"
11     IMAGEURL "/tmp/"
12  END
13
14  LAYER
15     NAME "Europe"
16     TYPE POLYGON
17     STATUS ON
18     DATA "europe.shp"
19     CLASS
20         STYLE
21             COLOR 110 50 100
22             OUTLINECOLOR 200 200 200
23             SYMBOL 0
24         END
25     END
26  END
27
28  END

```

Here I have shown a map with a single layer, where the europe.shp, europe.shx and europe.dbf files must be located in the subdirectory called data. The symbols are located in the symbols subdirectory. All this locations are relative from the place the map file is, but better safe than sorry, I guess. The web section is used to define where will the images be saved and in what URL will they be available.

Displaying the map with MapScript

To display a map the following MapScript objects and methods will be used:

- MapObj object
- imageObj object

MapObj methods:

- The constructor method: `MapObj ms_newMapObj(string map_file_name[,string new_map_path])`
- The draw method: `imageObj draw()`

imageObj methods:

- The saveWebImage method: `string saveWebImage()`

The code looks like this:

```

1  <?php
2
3  dl('php_mapscript.so');
4
5  $map_path="/var/www/html/ms/map_files/";
6
7  $map = ms_newMapObj($map_path."europe.map");
8  $image=$map->draw();
9  $image_url=$image->saveWebImage();
10
11  ?>
12
13  <HTML>
14  <HEAD>
15      <TITLE>Example 1: Displaying a map</TITLE>
16  </HEAD>
17  <BODY>
18      <IMG SRC=<?php echo $image_url; ?> >
19  </BODY>
20  </HTML>

```

The code I will present through the rest of this document will follow the following rule:

- Every non empty line is numbered

This code will render an image corresponding to the shapefile europe and display it on a HTML page.

Code Explanation

- In line 2 it is loaded the MapScript extension (you may not need it if your php.ini file is configured to automatically load it).
- Line 3 declares a variable that holds the absolute path for the mapfile.
- Line 4 creates an instance of the MapObj object using the constructor. As you can see, the constructor receives the location of the map file as its only required parameter, and the map file received the europe.map name.
- Afterwards the draw method of the map object is called to render the image defined by the map file (line 5). The result (an imageObj) is saved in the \$image variable.
- Line 6 calls the saveWebImage method to generate the image file, it returns a string which represents the URL as defined in the mapfile (in this case, /tmp/filename.png).
- The rest of the lines are pure HTML, except line 13, that defines the source URL of the image will be the value stored in \$image_url.

You should test the application on your system, to check that it really works and to solve the problems that may arise on your particular configuration before moving on to the more complex examples.

Output

The output (using the europe shapefile) should look like this:

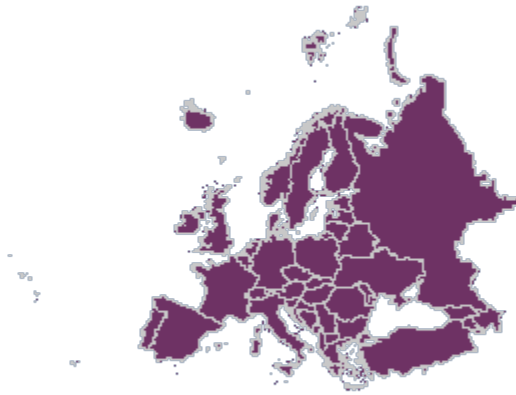

Zooming and Panning

Now I will tell you how to add zoom and pan capabilities to the code.

Here goes the list of new methods and objects called.

New Objects:

- pointObj
- rectObj

New Methods and Members called:

- The zoompoint method of the map object: void zoompoint(int nZoomFactor, pointObj oPixelPos, int nImageWidth, int nImageHeight, rectObj oGeorefExt).
- The setextent method of the map object: \$map->setextent(double minx, double miny, double maxx, double maxy);.
- The extent, width and height members of the map object.
- The constructors of RectObj and PointObj: \$point = ms_newPointObj(); \$rect = ms_newRectObj();
- The setXY method of the point object: \$point->setXY(double x_coord, double y_coord);
- The setextent method of the rectangle object: \$rect->setextent(double minx, double miny, double maxx, double maxy);

The .map file remains the same as the one presented in the previous example.

PHP/MapScript Code

Here I present the new code.

```

1  <?php
2
3  dl('php_mapscript.so');
4
5  // Default values and configuration
6
7  $val_zsize=3;
8  $check_pan="CHECKED";
9  $map_path="/var/www/html/ms/map_files/";
10 $map_file="europe.map";
11
12 $map = ms_newMapObj($map_path.$map_file);
13
14
15 if ( isset($_POST["mapa_x"]) && isset($_POST["mapa_y"])
16     && !isset($_POST["full"]) ) {
17
18     $extent_to_set = explode(" ", $_POST["extent"]);
19
20     $map->setextent($extent_to_set[0], $extent_to_set[1],
21                  $extent_to_set[2], $extent_to_set[3]);
22
23     $my_point = ms_newpointObj();
24     $my_point->setXY($_POST["mapa_x"], $_POST["mapa_y"]);
25
26     $my_extent = ms_newrectObj();
27
28     $my_extent->setextent($extent_to_set[0], $extent_to_set[1],
29                          $extent_to_set[2], $extent_to_set[3]);
30
31     $zoom_factor = $_POST["zoom"]*$_POST["zsize"];
32     if ($zoom_factor == 0) {
33         $zoom_factor = 1;
34         $check_pan = "CHECKED";
35         $check_zout = "";
36         $check_zin = "";
37     } else if ($zoom_factor < 0) {
38         $check_pan = "";
39         $check_zout = "CHECKED";
40         $check_zin = "";
41     } else {
42         $check_pan = "";
43         $check_zout = "";
44         $check_zin = "CHECKED";
45     }
46
47     $val_zsize = abs($zoom_factor);
48
49     $map->zoompoint($zoom_factor, $my_point, $map->width, $map->height,
50                   $my_extent);

```

(continues on next page)

(continued from previous page)

```

51 }
52
53
54
55 $image=$map->draw();
56 $image_url=$image->saveWebImage();
57
58 $extent_to_html = $map->extent->minx." ".$map->extent->miny." "
59                 .$map->extent->maxx." ".$map->extent->maxy;
60
61 ?>
62 <HTML>
63 <HEAD>
64 <TITLE>Map 2</TITLE>
65 </HEAD>
66 <BODY>
67 <CENTER>
68 <FORM METHOD=POST ACTION=<?php echo $HTTP_SERVER_VARS['PHP_SELF']?>>
69 <TABLE>
70 <TR>
71     <TD>
72         <INPUT TYPE=IMAGE NAME="mapa" SRC="<?php echo $image_url?>">
73     </TD>
74 </TR>
75 <TR>
76     <TD>
77         Pan
78     </TD>
79     <TD>
80         <INPUT TYPE=RADIO NAME="zoom" VALUE=0 <?php echo $check_pan?>>
81     </TD>
82 </TR>
83 <TR>
84     <TD>
85         Zoom In
86     </TD>
87     <TD>
88         <INPUT TYPE=RADIO NAME="zoom" VALUE=1 <?php echo $check_zin?>>
89     </TD>
90 </TR>
91 <TR>
92     <TD>
93         Zoom Out
94     </TD>
95     <TD>
96         <INPUT TYPE=RADIO NAME="zoom" VALUE=-1 <?php echo $check_zout?>>
97     </TD>
98 </TR>
99 <TR>
100    <TD>
101        Zoom Size
102    </TD>

```

(continues on next page)

(continued from previous page)

```

103     <TD>
104         <INPUT TYPE=TEXT NAME="zsize" VALUE="<?php echo $val_zsize?>"
105         SIZE=2>
106     </TD>
107 </TR>
108 <TR>
109     <TD>
110         Full Extent
111     </TD>
112     <TD>
113         <INPUT TYPE=SUBMIT NAME="full" VALUE="Go"
114         SIZE=2>
115     </TD>
116 </TABLE>
117 <INPUT TYPE=HIDDEN NAME="extent" VALUE="<?php echo $extent_to_html?>">
118 </FORM>
119 </CENTER>
120 </BODY>
121 </HTML>

```

This code will zoom out, zoom in, pan, and restore to full extent the image displayed in the previous example.

It looks much more complicated than it really is, much of the lines are the HTML code, and much of the remaining PHP code is just to deal with the forms and such.

You should try it and look at how it works first. Try it in your own server by copying and pasting the code.

Now it's time for you to play with it a little and look at the source in your browser to check how it changes.

Done?, now let's start the explanation with the HTML part.

Code Explanation - HTML

Line 49 declares a form, and line 53 declares the image generated by MapScript to be part of that form, so when you click on it, the X and Y coordinates of the click (in pixels) will be sent along with the other data for the PHP code to process.

If you are familiar with HTML and PHP, the rest of the HTML code should be straightforward for you to understand with the exception of line 98, that will be explained in due time.

Code Explanation - PHP

Now look at the PHP code, it's almost the same code used in example 1, with the addition of lines 9 to 37. What do these lines do?

Line 9 checks the relevant variables from the form have been set. 'mapa_x' and 'mapa_y' represent the X and Y coordinates of the click over the image, and 'full' represents the click on the 'Full Extent' button.

The first time the page is displayed the code between the if statement doesn't get executed, but the rest of the code does. Lines 40 and 41 set the '\$extent_to_html' variable with the values of the extent defined in the map file separated by spaces; that value will be put in the HTML variable 'extent' in line 98.

Now look at line 11 and 12. We are inside the if statement, that means the form has been submitted at least once. We grab the extent stored in the previous execution (the 'extent' HTML variable) of the code and set the extent of the map to be that last extent. This allows to zoom or pan with respect of the previous extent, not the extent that is set in the map file.

From that last paragraph you can deduce that all the default values are set in the map file, and anything that you change through MapScript and would like to remain in your code, must be stored somehow. In this case it is done through hidden variables in a form. For more advanced applications you could use session variables or a database.

Now you should be able to see why the ‘Full Extent’ button works. If you check line 10, it says that if you haven’t pressed the button, skip the code in the if statement, so the extent is reset to the value that the map file has. You should also see that it isn’t necessarily a full extent (in case the extent in the map file is not full extent).

Lines 14 and 15 declare a new point object and initialize it with the values the user clicked on. You should not forget that those values are in pixels, not in georeferenced coordinates.

Lines 16 through 18 create a new rectangle object and set it with the extent of the previous image, just like it is done on line 12. In fact this would work too: `$my_extent = $map->extent;`

To do all the zooming and panning, the `zoompoint` function is called on line 35, but first the arguments it receives must be prepared. You can determine the point the user clicked on, and the extent of the image (`$my_point` and `$my_extent`, respectively), but now you have to determine the zoom factor. That’s what lines 19 to 33 do. If you wondered why the values of the radio buttons were 0, -1, and 1 for pan, zoom in and zoom out, now you will know the reason.

A zoom factor of 1 tells `zoompoint` that the operation is pan, a negative value indicates zoom out and a positive value indicates zoom in. So, by means of multiplying the value received for the radio buttons (HTML variable ‘zoom’) by the size of the zoom the user entered the zoom factor is calculated. If that value is 0, that means the user selected the pan operation, so ‘`$zoom_factor`’ is set to 1, otherwise the result of the multiplication is the zoom factor `zoompoint` needs to receive. The other lines are to preserve the button the user clicked on the next time. Line 34 tries to preserve the value of the zoom size the user entered (It doesn’t do that all the time, when and why that line fails? That’s for you to find out).

And finally, line 34 calls the `zoompoint` method with the zoom factor obtained, the point built from the pixel coordinates (I insist on that issue because `zoompoint` is almost the only method that receives the coordinates in pixels, for the other methods you must convert pixels to georeferenced coordinates on your own), the height and width of the image, and the extent.

After calling `zoompoint`, the extent of the image is changed accordingly to the operation performed (or, better put, the zoom factor). So then the image is drawn and the current extent saved (after the zooming) for use in the next iteration.

Conclusions

Well, it’s time for me to go recharge my batteries. So I will use this last energy to share some final words. The examples I have managed to present here are very basic but you should now be able to devise ways to improve them and suit things to your needs. Keep in mind that you can preprocess, store, read, write data from any source you can usually read through PHP, plus all the sources MapServer can handle for GIS data. You can even process some GIS data with PHP only if the need would arise (SQL sources are a good example of this). You can also do hybrid approaches where some script prepares data which is then shown through the CGI interface to MapServer, or create data on the fly based on input from a GPS, etc, etc. The possibilities are just too many to enumerate completely. As I already said your imagination is the limit. The next version of this document will include examples that include more than one layer, with different datasources (not just shapefiles) and creation of dynamic layers and classes. If you have a better idea or would like to see some other thing here first, please drop a note to my maintainer.

In the meantime, if you need bigger examples you can refer to the original “GMap demo” (you can download the source [here](#)), or the [MapTools site](#) (for the older MapLab, Chameleon applications, which were built on PHPMapScript). Goodbye, and thanks for reading this far.

Warning

As of the MapServer 8.0.0 release PHP support is only available through MapServer’s *SWIG API*. The unmaintained *native* PHP MapScript support was removed.

Note

As of the 7.4.0 release PHP 7 is available through MapServer's *SWIG API*.

5.1.3 Python MapScript Appendix

Author

Sean Gillies

Author

Seth Girvin

Contact

sethg at geographika.co.uk

Last Updated

2021-05-24

Contents

- *Python MapScript Appendix*
 - *Introduction*
 - *Classes*
 - *Exception Handling*

Introduction

The Python MapScript module contains some class extension methods that have not yet been implemented for other languages.

Classes

References to sections below will be added here as the documentation grows.

imageObj

Pillow (a fork of the Python Imaging Library), <https://pillow.readthedocs.io/>, is an indispensable tool for image manipulation. The extensions to imageObj are all geared towards better integration of Pillow in MapScript applications.

imageObj Extended Methods

- `imageObj.write()` - write image data to a Python file-like object. Default is stdout.

```
url = urllib.urlopen('https://mapserver.org/_static/banner.png')
ms_image = imageObj(url, 'AGG/JPEG')
```

See *MapScript Image Generation* for further examples.

pointObj

pointObj Methods

`__str__()`

[string] Return a string formatted like

```
{ 'x': %f , 'y': %f, 'z': %f }
```

with the coordinate values substituted appropriately. Usage example:

```
>>> p = mapscript.pointObj(1, 1, 1)
>>> str(p)
{ 'x': 1 , 'y': 1, 'z': 1 }
```

Note that the return value can be conveniently eval'd into a Python dictionary:

```
>>> p_dict = eval(str(p))
>>> p_dict['x']
1
```

rectObj

rectObj Methods

`__contains__(pointObj point)`

[boolean] Returns True if *point* is inside the rectangle, otherwise returns False.

```
>>> r = mapscript.rectObj(0, 0, 1, 1)
>>> p = mapscript.pointObj(2, 0)      # outside
>>> p in r
False
>>> p not in r
True
```

`__str__()`

[string] Return a string formatted like

```
{ 'minx': %f , 'miny': %f , 'maxx': %f , 'maxy': %f }
```

with the bounding values substituted appropriately. Usage example:

```
>>> r = mapscript.rectObj(0, 0, 1, 1)
>>> str(r)
{ 'minx': 0 , 'miny': 0 , 'maxx': 1 , 'maxy': 1 }
```

Note that the return value can be conveniently eval'd into a Python dictionary:

```
>>> r_dict = eval(str(r))
>>> r_dict['minx']
0
```

Exception Handling

The Python MapScript module maps a few MapServer errors into Python exceptions. Attempting to load a non-existent Mapfile raises an 'IOError', for example

```
>>> import mapscript
>>> mapfile = '/no/such/file.map'
>>> m = mapscript.mapObj(mapfile)
Traceback (most recent call last):
  File "<stdin>", line 1, in ?
  File "/usr/lib/python2.3/site-packages/mapscript.py", line 799, in __init__
    newobj = _mapscript.new_mapObj(*args)
IOError: msLoadMap(): Unable to access file. (/no/such/file.map)
>>>
```

The message of the error is written by 'msSetError' and so is the same message that CGI mapserv users see in error logs.

5.1.4 MapScript Image Generation

Author

Sean Gillies

Author

Seth Girvin

Contact

sethg at geographika.co.uk

Last Updated

2021-05-22

Table of Contents

- *MapScript Image Generation*
 - *Introduction*
 - *Imagery Overview*
 - *The imageObj Class*
 - *Image Output*
 - *Images and Symbols*

Introduction

The MapScript HowTo docs are intended to complement the API reference with examples of usage for specific subjects. All examples in this document refer to the Mapfile and testing layers distributed with MapServer and found in source control under Mapserver/tests.

The examples below are written in Python. All MapScript languages use the same API, but will need to be rewritten using the relevant language's syntax.

Imagery Overview

The most common use of MapServer and MapScript is to create map imagery using the built-in format drivers such as AGG/PNG, AGG/JPEG, and CAIRO/PNG. This imagery might be saved to a file on disk or be streamed directly to another device.

The imageObj Class

Imagery is represented in MapScript by the *imageObj* class.

Creating imageObj from a mapObj

The *mapObj* class has two methods that return instances of *imageObj*: *mapObj.draw()*, and *mapObj.prepareImage()*. The first returns a full-fledged map image just as one would obtain from the mapserv CGI program:

```
test_map = mapscript.mapObj('tests/test.map')
map_image = test_map.draw()
```

A properly sized and formatted blank image, without any layers, symbols, or labels, will be generated by *mapObj.prepareImage()*:

```
blank_image = test_map.prepareImage()
```

Creating a new imageObj

The imageObj class constructor creates new instances without need of a map:

```
format = mapscript.outputFormatObj('AGG/JPEG')
image = mapscript.imageObj(300, 200, format) # 300 wide, 200 high JPEG
```

and can even initialize from a file on disk:

```
# First three args are overridden by attributes of the disk image file
disk_image = mapscript.imageObj(-1, -1, None, 'tests/test.png')
```

Image Output

Creating files on disk

Imagery is saved to disk by using the 'save' method. By accessing the 'extension' attribute of an image's format, the proper file extension can be used without making any assumptions

```
filename = 'test.' + map_image.format.extension
map_image.save(filename)
```

If the image is using a GDAL/GTiff-based format, a GeoTIFF file can be created on disk by adding a mapObj as a second optional argument to 'save'

```
map_image.save(filename, test_map)
```

Direct Output

An image can be dumped to an open filehandle using the *mapObj.write()* method. By default, the filehandle is 'stdout':

```
# Send an image to a web browser
print("Content-type: " + map_image.format.mimetype + "\n\n")
map_image.write()
```

This method is not fully functional for all SWIG MapScript languages. See the *SWIG API* reference for more details.

Images and Symbols

The `symbolObj.getImage()` method will return an instance of `imageObj`: for pixmap symbols:

```
symbol = test_map.symbolset.getSymbolByName('home-png')
input_format = mapscript.outputFormatObj('AGG/PNG')
image = symbol.getImage(input_format)
```

There is a symmetric `symbolObj.setImage()` method which loads imagery into a symbol, allowing pixmap symbols to be created dynamically:

```
new_symbol = mapscript.symbolObj('from_image')
new_symbol.type = mapscript.MS_SYMBOL_PIXMAP
new_symbol.setImage(image)
index = test_map.symbolset.appendSymbol(new_symbol)
test_map.symbolset.save('tests/output_symbols.txt')
```

5.1.5 Mapfile Manipulation

Author

Sean Gillies

Author

Seth Girvin

Contact

sethg at geographika.co.uk

Last Updated

2021-05-22

Contents

- *Mapfile Manipulation*
 - *Introduction*
 - *Mapfile Overview*
 - *The mapObj Class*
 - *Children of mapObj*
 - *Metadata*

Introduction

The MapScript HowTo docs are intended to complement the API reference with examples of usage for specific subjects. All examples in this document refer to the Mapfile and testing layers distributed with MapServer and found in source control under `Mapserver/tests`.

The examples below are written in Python. All MapScript languages use the same API, but will need to be rewritten using the relevant language's syntax.

Mapfile Overview

By “Mapfile” here, I mean all the elements that can occur in (nearly) arbitrary numbers within a MapScript `mapObj`: Layers, Classes, and Styles.

The mapObj Class

An instance of `mapObj` is a parent for zero to many `layerObj` children.

New instances

The mapfile path argument to the `mapObj` constructor is optional. The following generates a default `mapObj` with no layers.

```
empty_map = mapscript.mapObj()
```

A `mapObj` is initialized from a Mapfile on disk in the usual manner:

```
test_map = mapscript.mapObj('tests/test.map')
```

Note

If you receive the following error `msProcessProjection(): Projection library error. proj error "No such file or directory" for "init=epsg:4326"` then make sure you have set the `PROJ_DATA` environment variable correctly

Tip

Since the PROJ 9.1 release, the former `PROJ_LIB` variable has been replaced with `PROJ_DATA`

Cloning

An independent copy, less result and label caches, of a `mapObj` can be produced by the `mapObj.clone()` method:

```
clone_map = test_map.clone()
```

Note

the Java MapScript module implements a “cloneMap” method to avoid conflict with the clone method of Java's Object class.

Saving

A *mapObj* can be saved to disk using the save method:

```
clone_map.save('clone.map')
```

Children of mapObj

There is a common parent/child object API for Layers, Classes, and Styles in MapServer.

Referencing a Child

References to Layer, Class, and Style children are obtained by “getChild”-like methods of their parent:

```
i, j, k = 1, 0, 0
layer_i = test_map.getLayer(i)
class_ij = layer_i.getClass(j)
style_ijk = class_ij.getStyle(k)
```

These references are for convenience only. MapScript doesn't have any reference counting, and you are certain to run into trouble if you try to use these references after the parent *mapObj* has been deleted and freed from memory.

Cloning a Child

A completely independent Layer, Class, or Style can be created using the clone methods of *layerObj*, *classObj*, and *styleObj*:

```
clone_layer = layer_i.clone()
```

This instance has no parent, and is self-owned.

New Children

Uninitialized instances of *layerObj*, *classObj*, and *styleObj* can be created with the new constructors:

```
new_layer = mapscript.layerObj()
new_class = mapscript.classObj()
new_style = mapscript.styleObj()
```

They are added to a parent object using “insertChild”-like methods of the parent which returns the index at which the child was inserted:

```
li = test_map.insertLayer(new_layer)
ci = test_map.getLayer(li).insertClass(new_class)
si = test_map.getLayer(li).getClass(ci).insertStyle(new_style)
```

The insert* methods create a completely new copy of the object and stores it in the parent with all ownership taken on by the parent. See the *SWIG API* reference for more details.

Backwards Compatibility

The old style child object constructors with the parent object as a single argument remain in MapServer:

```
new_layer = mapscript.layerObj(test_map)
new_class = mapscript.classObj(new_layer)
new_style = mapscript.styleObj(new_class)
```

Removing Children

Child objects can be removed with “removeChild”-like methods of parents, which return independent copies of the removed object:

```
# following from the insertion example ...
# remove the inserted style, returns a copy of the original new_style
removed_style = test_map.getLayer(li).getClass(ci).removeStyle(si)
removed_class = test_map.getLayer(li).removeClass(ci)
removed_layer = test_map.removeLayer(li)
```

Metadata

Map, Layer, and Class metadata are the other arbitrarily numbered elements (well, up to the built-in limit of 41) of a mapfile.

The metadata attributes of *webObj*, *layerObj*, and *classObj* are instances of *hashTableObj*, a class which functions like a limited dictionary:

```
layer = test_map.getLayerByName('POLYGON')
layer.metadata.set('wms_name', 'foo')
name = layer.metadata.get('wms_name') # returns 'foo'
```

You can iterate over all keys in a class:*hashTableObj* as follows:

```
key = None

while (1):
    key = layer.metadata.nextKey(key)
    if key == None:
        break
    value = layer.metadata.get(key)
    print(key, value)
```

Note in Python the *hashTableObj* can be treated as a dictionary. See *Python MapScript Appendix*.

5.1.6 Querying

Author

Sean Gillies

Author

Seth Girvin

Contact

sethg at geographika.co.uk

Last Updated

2021-05-22

Contents

- *Querying*
 - *Introduction*
 - *Attribute Queries*
 - *Spatial Queries*

Introduction

The MapScript HowTo docs are intended to complement the API reference with examples of usage for specific subjects. All examples in this document refer to the Mapfile and testing layers distributed with MapServer and found in source control under `Mapserver/tests`.

The examples below are written in Python. All MapScript languages use the same API, but will need to be rewritten using the relevant language's syntax. [Querying Overview](#)

The Query Result Set

Map layers can be queried to select features using spatial query methods or the attribute query method. Ignoring for the moment whether we are executing a spatial or attribute query, results are obtained like so:

```
# for any query to be successful it needs to have a template
# set - any value here will do
if not layer.template:
    layer_obj.template = "ttt"

layer.query()                                # not an actual method!
results = layer.getResults()
```

In the case of a failed query or query with zero results, `layerObj.getResults()` returns NULL.

Result Set Members

Individual members of the query results are obtained like:

```
if results:
    for i in range(results.numresults):        # iterate over results
        result = results.getResult(i)
```

This `mapscript.resultObj` is a handle, of sorts, for a feature of the layer, having `resultObj.shapeindex` and `resultObj.tileindex` attributes that can be used as arguments to `layerObj.getShape()`.

Resulting Features

The previous example code can now be extended to the case of obtaining all queried features:

```
layer.template = "FAKE"
layer.queryByAttributes(test_map, "FID", "'1'", mapsript.MS_MULTIPLE)
results = layer.getResults()

if results:
```

(continues on next page)

(continued from previous page)

```

# open layer in preparation of reading shapes
layer.open()

for i in range(results.numresults):
    result = results.getResult(i)
    shape = layer.getShape(result)

    # get the value of the attribute at index 1
    print(shape.getValue(1))

# close when done
layer.close()

```

Attribute Queries

By Attributes

Use `layerObj.queryByAttributes()` for querying by attribute. Note attributes are strings.

```

# select by feature Id
layer.queryByAttributes(test_map, "FID", "1", mapscript.MS_MULTIPLE)

# select by a string attribute, returning a single result
layer.queryByAttributes(test_map, "FNAME", "A Polygon", mapscript.MS_SINGLE)

```

Spatial Queries

By Rectangle

Use `layerObj.queryByRect()` for querying using a bounding-box. `MS_MULTIPLE` is set by default.

```

qrect = mapscript.rectObj(-10.0, 45.0, 10.0, 55.0)
layer.queryByRect(test_map, qrect)

```

By Point

Use `layerObj.queryByPoint()` for querying using a point. The point can also be buffered.

```

qpoint = mapscript.pointObj(0.0, 51.5)
layer.queryByPoint(test_map, qpoint, mapscript.MS_MULTIPLE, 2.0)

```

By Shape

Use `layerObj.queryByShape()` for querying using a shape.

```

qrect = mapscript.rectObj(-10.0, 45.0, 10.0, 55.0)
qshape = qrect.toPolygon()
self.layer.queryByShape(self.map, qshape)

```

By Selection

Use `layerObj.queryByFeatures()` for querying using results from another layer.

MAPCACHE

6.1 MapCache 1.14.0

Author

Thomas Bonfort

Contact

tbonfort at terriscope.fr

Author

J erome Bou e

MapCache is a server that implements tile caching to speed up access to WMS layers. The primary objectives are to be fast and easily deployable, while offering the essential features (and more!) expected from a tile caching solution.

6.1.1 Compilation & Installation

Author

Thomas Bonfort

Contact

tbonfort at terriscope.fr

Author

Alan Boudreault

Contact

aboudreaut at magears.com

Author

Jeff McKenna

Contact

jmckenna at gatewaygeomatics.com

Author

Mathieu Coudert

Contact

mathieu.coudert at gmail.com

Author

Seth Girvin

Contact

sgirvin at compass.ie

Last Updated
2023-01-30

Table of Contents

- *Compilation & Installation*
 - *Getting the Source*
 - *Linux Instructions*
 - * *Apache Module Specific Instructions*
 - * *nginx Specific Instructions*
 - * *CGI/FastCGI Specific Instructions*
 - * *Customizing the Build, Or If Something Went Wrong*
 - *Windows Instructions*
 - * *Dependencies*
 - * *Configure Your Makefile*
 - * *Compilation*
 - * *Move the Module Into the Apache Directory*
 - * *Configure Your Installed Apache*
 - * *Test Your MapCache Module*

Getting the Source

The MapCache project is located at <https://github.com/MapServer/mapcache>, and can be checked out with either:

```
# readonly
git clone https://github.com/MapServer/mapcache.git
# ssh authenticated
git clone git@github.com:MapServer/mapcache.git
# tarball
wget https://github.com/MapServer/mapcache/zipball/main
```

Linux Instructions

These instructions target a Debian/Ubuntu setup, but should apply with few modifications to any Linux installation.

MapCache requires a number of library headers in order to compile correctly:

- **apache / apr / apr-util / apx2**: these are included in the *apache2-prefork-dev* or *apache2-threaded-dev* packages, depending on which Apache MPM you are running. This package will pull in the necessary APR headers that you would have to manually install if you are not building an Apache module (*libaprutil1-dev* and *libapr1-dev*)
- **png**: *libpng12-dev*
- **jpeg**: *libjpeg62-dev*
- **curl**: *libcurl4-gnutls-dev*

The following libraries are not required, but recommended:

- **pcre**: *libpcre3-dev*. This will give you more powerful regular expression syntax when creating validation expressions for dimensions
- **pixman**: *libpixman-1-dev*. The pixel manipulation library is used for scaling and alpha-compositing images. MapCache ships with some code to perform these tasks, but Pixman is generally faster as it includes code optimized for modern CPUs (SSE2, MMX, etc...)

The following libraries are not required, but needed to enable additional functionalities:

- **fcgi**: *libfcgi-dev*. Needed to build a FastCGI program if you don't want to run MapCache as an Apache module
- **gdal / geos**: *libgdal1-dev libgeos-dev*. Needed to enable advanced seeding options (for only seeding tiles that intersect a given geographical feature)
- **sqlite**: *libsqlite3-dev*. For enabling the SQLite backend storages
- **tiff**: *libtiff4-dev*. For enabling the TIFF backend storages
- **berkeley db** *libdb4.8-dev* : For enabling the Berkeley DB backend storages
- **lmdb** *liblmdb-dev* : For enabling the Lightning Memory-Mapped Database backend storages (available since MapCache 1.14.0 release)

Note

MapCache now builds with CMake.

For Unix users installing all packages to the default locations, the compilation process should continue with:

```
$ cd mapcache
$ mkdir build
$ cd build
$ cmake ..
$ # follow instructions below if missing a dependency
$ make
$ sudo make install
```

Note

If you receive a CMake error such as “Could NOT find APACHE (missing: APACHE_INCLUDE_DIR)”, CMake needs to locate the *httpd.h* header file, and *apxs* or *apxs2* executables, so you may need to install those specific packages (such as on Ubuntu with the command *apt-get install apache2-dev*) and re-run the cmake command.

Apache Module Specific Instructions

The make install above installs the Apache module, but if you specifically need to install only the Apache module you can do the following:

```
$ sudo make install-module
$ sudo ldconfig
```

The installation script takes care of putting the built module in the Apache module directory. The process for activating a module is usually distro specific, but can be resumed by the following snippet that should be present in the Apache configuration file (e.g. */usr/local/httpd/conf/httpd.conf* or */etc/apache2/sites-available/default*):

```
LoadModule mapcache_module    modules/mod_mapcache.so
```

Next, a MapCache configuration is mapped to the server URL with the following snippet:

For Apache < 2.4:

```
<IfModule mapcache_module>
  <Directory /path/to/directory>
    Order Allow,Deny
    Allow from all
  </Directory>
  MapCacheAlias /mapcache "/path/to/directory/mapcache.xml"
</IfModule>
```

For Apache >= 2.4:

```
<IfModule mapcache_module>
  <Directory /path/to/directory>
    Require all granted
  </Directory>
  MapCacheAlias /mapcache "/path/to/directory/mapcache.xml"
</IfModule>
```

Before you restart, copy the example mapcache.xml file to the location specified in your Apache configuration:

```
$ cp mapcache.xml /path/to/directory/mapcache.xml
```

Finally, restart Apache to take the modified configuration into account

```
$ sudo apachectl restart
```

If you have not disabled the demo service, you should now have access to it on <http://myserver/mapcache/demo>

nginx Specific Instructions

Warning

Working with nginx is still somewhat experimental. The following workflow has only been tested on the development version, i.e. nginx-1.1.x

For nginx support you need to build MapCache's nginx module against the nginx source. Download the nginx source code:

```
$ cd /usr/local/src
$ mkdir nginx
$ cd nginx
$ wget http://nginx.org/download/nginx-1.1.19.tar.gz
$ tar -xzvf nginx-1.1.19.tar.gz
$ cd nginx-1.1.19/
```

Run the configure command with the flag `-add-module`. This flag must point to MapCache's nginx child directory. Assuming that MapServer source was cloned or un tarred into to `/usr/local/src`, an example configure command for nginx would look like this:

```
$ ./configure --add-module=/usr/local/src/mapcache/nginx
```

Then build nginx:

```
$ make
$ sudo make install
```

Due to nginx's non-blocking architecture, the MapCache nginx module does not perform any operations that may lead to a worker process being blocked by a long computation (i.e.: requesting a (meta)tile to be rendered if not in the cache, proxying a request to an upstream WMS server, or waiting for a tile to be rendered by another worker): It will instead issue a 404 error. This behavior is essential so as not to occupy all nginx worker threads, thereby preventing it from responding to all other incoming requests. While this isn't an issue for completely seeded tilesets, it implies that these kinds of requests need to be proxied to another MapCache instance that does not suffer from these starvation issues (i.e. either a FastCGI MapCache, or an internal proxied Apache server). In this scenario, both the nginx MapCache instance and the Apache/FastCGI MapCache instance should be running with the same *mapcache.xml* configuration file.

MapCache supplies an *nginx.conf* in its nginx child directory. The conf contains an example configuration to load MapCache. The most relevant part of the configuration is the location directive that points the *^/mapcache* URI to the *mapcache.xml* path. You will need to change this path to point to your own *mapcache.xml* in the MapCache source.

The basic configuration without any proxying (which will return 404 errors on unseeded tile requests) is:

```
location ~ ^/mapcache(?<path_info>/.*|$) {
    set $url_prefix "/mapcache";
    mapcache /usr/local/src/mapcache/mapcache.xml;
}
```

If proxying unseeded tile requests to a MapCache instance running on an Apache server, we will proxy all 404 MapCache errors to a *mapcache.apache.tld* server listening on port 8080, configured to respond to MapCache requests on the */mapcache* location.

```
location ~ ^/mapcache(?<path_info>/.*|$) {
    set $url_prefix "/mapcache";
    mapcache /usr/local/src/mapcache/mapcache.xml;
    error_page 404 = @apache_mapcache;
}

location @apache_mapcache {
    proxy_pass http://mapcache.apache.tld:8080;
}
```

If using FastCGI instances of MapCache, spawned with e.g. *spawn-fcgi* or *supervisord* on port 9001 (make sure to enable FastCGI when building MapCache, and to set the *MAPCACHE_CONFIG_FILE* environment variable before spawning):

```
location ~ ^/mapcache(?<path_info>/.*|$) {
    set $url_prefix "/mapcache";
    mapcache /usr/local/src/mapcache/mapcache.xml;
    error_page 404 = @fastcgi_mapcache;
}

location @fastcgi_mapcache {
    fastcgi_pass localhost:9001;
    fastcgi_param QUERY_STRING $query_string;
}
```

(continues on next page)

(continued from previous page)

```

fastcgi_param  REQUEST_METHOD  $request_method;
fastcgi_param  CONTENT_TYPE    $content_type;
fastcgi_param  CONTENT_LENGTH  $content_length;
fastcgi_param  PATH_INFO       $path_info;
fastcgi_param  SERVER_NAME     $server_name;
fastcgi_param  SERVER_PORT     $server_port;
fastcgi_param  SCRIPT_NAME     "/mapcache";
}

```

Copy the relevant sections of *nginx.conf* from MapCache's *nginx* directory into *nginx*'s conf file (in this case */usr/local/nginx/conf/nginx.conf*). You should now have access to the demo at <http://myserver/mapcache/demo>

CGI/FastCGI Specific Instructions

A binary CGI/FastCGI is located in the *mapcache/* subfolder, and is named "mapcache". Activating FastCGI for the MapCache program on your web server is not part of these instructions; more details may be found on the *FastCGI* page or on more general pages across the web.

The MapCache FastCGI program looks for its configuration file in the environment variable called *MAPCACHE_CONFIG_FILE*, which must be set by the web server before spawning the MapCache processes.

See also

Configuration File

Apache with mod_cgi

```
SetEnv "MAPCACHE_CONFIG_FILE" "/path/to/mapcache/mapcache.xml"
```

For Apache with *mod_fcgid*:

```
FcgidInitialEnv "MAPCACHE_CONFIG_FILE" "/path/to/mapcache/mapcache.xml"
```

If you have not disabled the demo service, you should now have access to it on <http://myserver/fcgi-bin/mapcache/demo>, assuming your *fcgi* processes are accessed under the *fcgi-bin* alias.

With a working *mod_fcgid* Apache instance, the full *httpd.conf* snippet to activate MapCache could be:

```

<IfModule mod_fcgid.c>
  IPCCommTimeout 120
  MaxProcessCount 10
  FcgidInitialEnv "MAPCACHE_CONFIG_FILE" "/path/to/mapcache/mapcache.xml"
  <Location /map.fcgi>
    Order Allow,Deny
    Allow from all
    SetHandler fcgid-script
  </Location>
  ScriptAlias /map.fcgi "/path/to/mapcache/src/mapcache"
</IfModule>

```

The MapCache service would then be accessible at [http://myserver/map.fcgi\[{}\]/demo](http://myserver/map.fcgi[{}]/demo)

IIS and FastCGI

First ensure FastCGI has been installed - see the notes on configuring *MapServer in IIS*. MapCache relies on the MAPCACHE_CONFIG_FILE environment variable to be set in IIS. See the MapServer *further configuration* on how to set this.

To create the variable from the command line you can use the following (which requires administrator privileges):

```
%windir%\system32\inetsrv\appcmd.exe set config -section:system.webServer/fastCgi /+
↪ "[fullPath='C:\Mapserver\bin\mapcache.fcgi.exe'].environmentVariables.[name='MAPCACHE_
↪ CONFIG_FILE',value='C:\MapServer\apps\cache1.xml']" /commit:apphost
```

Often you will want to use different MapCache configuration files for different web applications on the same server. To set these up you need to set a unique argument that will be passed to mapcache.fcgi.exe.

```
%windir%\system32\inetsrv\appcmd.exe set config -section:system.webServer/fastCgi /+
↪ "[fullPath='C:\Mapserver\bin\mapcache.fcgi.exe',arguments='cache2']" /commit:apphost
%windir%\system32\inetsrv\appcmd.exe set config -section:system.webServer/fastCgi /+
↪ "[fullPath='C:\Mapserver\bin\mapcache.fcgi.exe',arguments='cache2']."
↪ environmentVariables.[name='MAPCACHE_CONFIG_FILE',value='C:\MapServer\apps\cache2.xml']
↪ " /commit:apphost
```

Note

It appears the command has to be run in two parts or the following error is returned ERROR (message:Cannot find requested collection element.).

FastCGI configurations are stored in C:\Windows\System32\inetsrv\config\applicationHost.config. The commands creates the following XML:

```
<application fullPath="C:\Mapserver\bin\mapcache.fcgi.exe" arguments="cache2">
  <environmentVariables>
    <environmentVariable name="MAPCACHE_CONFIG_FILE" value="C:\MapServer\apps\cache2.
↪ xml" />
  </environmentVariables>
</application>
```

Now we have set MAPCACHE_CONFIG_FILE we can configure a web application to use MapCache. This can all be done through the web application's web.config file. Below is a sample configuration:

```
<?xml version="1.0" encoding="UTF-8"?>
<configuration>
  <system.webServer>
    <handlers>
      <add name="mapcache"
        path="/*" verb="*" modules="FastCgiModule"
        scriptProcessor="C:\MapServer\bin\mapcache.fcgi.exe|cache2"
        resourceType="Unspecified"
        requireAccess="Script"
        allowPathInfo="true" />
    </handlers>
  </system.webServer>
</configuration>
```

Key points to note are:

- `allowPathInfo` must be set to `true` so IIS handles the `PATH_INFO` in the same way as other web servers (otherwise IIS duplicates the `SCRIPT_NAME` in `PATH_INFO` breaking how MapCache handles URLs).
- `scriptProcessor` should be set to match the `fullPath` set when creating the FastCGI configuration. The `|cache2` should match the argument for the FastCGI application, separated from the path with a pipe (`|`) character.
- If you have a FastCGI application without any arguments (when running a single instance of MapCache) you do not need to add the pipe and argument to `scriptProcessor`.

The MapCache service should then be accessible at <http://localhost/mapcache/demo/>

Customizing the Build, Or If Something Went Wrong

Depending on which packages are available in the default locations of your system, the “`cmake ..`” step will most probably have failed with messages indicating missing dependencies (by default, MapCache has *some* of those). The error message that CMake prints out should give you a rather good idea of what steps you should take next, depending on whether the failed dependency is a feature you require in your build.

`mod_mapcache` requires Apache, `libcurl`, `libjpeg` and `libpng` development headers. The CMake script will try to locate them in default system locations, but these locations can be overridden or specified with `-D` switches. For example, if you get a message such as ‘Could NOT find APR’, you can use a command such as (assuming that APR is at `/usr/local/apr`):

```
$ cmake -DCMAKE_PREFIX_PATH="/usr/local/apr;" ..
```

If you don’t want e.g. `fcgi`, you can disable the dependency by re-running CMake with `-DWITH_DEPENDENCY=0`, e.g.

```
$ cmake .. -DWITH_FCGI=0
```

Options Supported By the MapCache CMake Builder

Here is a list of supported options that can be enabled/disabled at build.

```
option(WITH_PIXMAN "Use Pixman for SSE optimized image manipulations" ON)
option(WITH_SQLITE "Use SQLite as a cache backend" ON)
option(WITH_BERKELEY_DB "Use Berkeley DB as a cache backend" OFF)
option(WITH_LMDB "Use LMDB as a cache backend" OFF)
option(WITH_MEMCACHE "Use memcache as a cache backend (requires recent apr-
↳util)" OFF)
option(WITH_TIFF "Use TIFFs as a cache backend" OFF)
option(WITH_TIFF_WRITE_SUPPORT "Enable (experimental) support for writable_
↳TIFF cache backends" OFF)
option(WITH_GEOTIFF "Allow GeoTIFF metadata creation for TIFF cache backends"
↳OFF)
option(WITH_PCRE "Use PCRE for regex tests" OFF)
option(WITH_MAPSERVER "Enable (experimental) support for the MapServer library
↳" OFF)
option(WITH_POSTGRES "Use PostgreSQL as a dimension backend" OFF)
option(WITH_RIAK "Use Riak as a cache backend" OFF)
option(WITH_GDAL "Choose if GDAL raster support should be built in" ON)
option(WITH_MAPCACHE_DETAIL "Build coverage analysis tool for SQLite caches"
↳ON)
option(WITH_GEOS "Choose whether GEOS geometry operations support should be_
↳"
```

(continues on next page)

(continued from previous page)

```

↪built in" ON)
option(WITH_OGR "Choose whether OGR/GDAL input vector support should be built.
↪in" ON)
option(WITH_CGI "Choose whether CGI executable should be built" ON)
option(WITH_FCGI "Choose whether CGI executable should support FastCGI" ON)
option(WITH_VERSION_STRING "Show MapCache in server version string" ON)
option(WITH_APACHE "Build Apache Module" ON)

```

- **Pixman** (*recommended*, from 0.5 onwards)

```
-DWITH_PIXMAN=[0|1]
```

Pixman is a pixel manipulation library used to assemble image tiles when responding to non-tiled WMS requests. Pixman support is recommended as it is highly optimized and will take advantage of recent processor extensions (MMX, SSE2, etc.) to speed up blending and resampling operations. If the Pixman library is not found, MapCache will fall back to internal pixel operations that are slower.

- **SQLite** (*optional*, from 0.5 onwards)

```
-DWITH_SQLITE=[0|1]
```

SQLite is used to enable the SQLite and MBTiles cache backend. Version 3.5.0 or newer is required.

- **GDAL** (*optional*, from 0.4 onwards, also requires geos)

```
-DWITH_OGR=[0|1]
```

GDAL (actually OGR) is used by the seeding utility to allow the seeding of tiles only intersecting a given polygon, e.g. to preseed all the tiles of a given country.

- **GEOS** (*optional*, from 0.5 onwards)

```
-DWITH_GEOS=[0|1]
```

Along with GDAL/OGR, GEOS is needed by the seeder to test for the intersection of tiles with geographical features. A sufficiently recent version of GEOS (with support for prepared geometries) is required (but not enforced by the configure script, so you'll end up with compilation errors if a too old GEOS version is used).

- **PCRE** (*optional*)

```
-DWITH_PCRE=[0|1]
```

PCRE (Perl Compatible Regular Expressions) can be used instead of POSIX regular expressions for validating WMS dimensions. They are more powerful than POSIX REs (and might be slower). You don't need this if you aren't planning on using WMS dimension support with regex validation, or if your validation needs are covered by posix REs.

See also

[Tileset Dimensions](#)

- **FastCGI Support** (*optional*)

```
-DWITH_FCGI=[0|1]
```

MapCache can run as a FastCGI executable. Note that the overhead of FastCGI is non-negligible with respect to the throughput you may obtain with a native Apache module. The FastCGI build is less tested, and may lag behind the Apache module version on some minor details. YMMV.

- **TIFF read/write Cache Support** (*optional*)

Use TIFFs as a cache backend (READONLY) :

```
-DWITH_TIFF=[0|1]
```

TIFF write support (for creating new TIFF files and adding tiles to existing TIFF files) is still experimental and disabled by default. There is a risk of ending up with corrupt TIFF files if they are placed on a filesystem that does not honor file locking, as in that case multiple processes might end up writing to the same file. File locking across concurrent threads is also problematic, although MapCache tries to detect this situation and apply sufficient locking workarounds. To stay on the safe side, write support should for now only be enabled on local filesystems, with a prefork MPM or FastCGI MapCache install.

```
-DWITH_TIFF_WRITE_SUPPORT=[0|1]
```

When writing TIFF files, MapCache can also optionally add georeferencing information if compiled with libtiff support. GeoTiff writing does not produce the full tags needed for defining which projection the grid is in, but will only produce those defining the pixel scale and the tiepoints (i.e. the equivalent information found in the accompanying .tfw files).

```
-DWITH_GEOTIFF=[0|1]
```

See also

(Geo)TIFF Caches

- **Memcached Cache Support** (*optional*)

```
-DWITH_MEMCACHE=[0|1]
```

The memcached cache backend is disabled by default. You can optionally enable it as it does not depend on other external libraries (support is obtained through apr-util).

See also

Memcache Caches

- **Apache Module Options**

You can disable the Apache module building if you only plan on using the FastCGI executable or the seeder.

```
-DWITH_APACHE=[0|1]
```

MapCache adds itself to the version string reported by the Apache server. This can be disabled with:

```
-DWITH_VERSION_STRING=[0 | 1]
```

- **Native MapServer Mode** (*experimental options*)

MapCache is by default not linked to MapServer in any way, and communicates through the WMS protocol only. For improved performance, it is possible to directly use the MapServer C library and avoid an HTTP request and an image compression/decompression. This integration is still experimental and should be used cautiously.

```
-DWITH_MAPSERVER=[0 | 1]
```

This will use the libmapserver.so from MapServer's install directory. MapServer itself should be compiled with thread-safety enabled, unless you plan to use the prefork MPM or FastCGI, **and** you do not plan to use the seeder. For thread safety on the MapServer side, you might want to have a look at tickets #4041 and #4044.

- **Debug Mode** (*work in progress*)

Note

Since the CMake migration, this has to be done.

It enables some extra tests inside the code, and prints out many more debugging messages to the server logs. you should probably not enable this unless you want to track down a problem happening inside MapCache.

Windows Instructions

Warning

The following instructions are outdated. Windows builds are now handled identically to the Unix ones with CMake.

These instructions target a Windows 7 setup with an Apache httpd compiled from source. The Apache MapCache module has been successfully built with with Microsoft Visual Studio C++ versions 2003, 2008 and 2010.

Dependencies

Required:

- **Apache / APR / APR-UTIL:** included with Apache httpd installation

These can be installed manually, or using the appropriate Windows SDK from: <http://www.gisinternals.com/sdk/>

- **PNG**
- **JPEG**
- **CURL**

Recommended:

- **PCRE:** <ftp://ftp.gnu.org/pub/gnu/regex/regex-0.12.tar.gz>

Optional:

- **FCGI:** Needed to build a FastCGI program if you don't want to run MapCache as an Apache module

- **GDAL / GEOS:** Needed to enable advanced seeding options (for only seeding tiles that intersect a given geographical feature)
- **SQLITE:** For enabling the SQLite backend storages
- **TIFF:** For enabling the TIFF backend storages

Configure Your Makefile

Open `nmake.opt` and modify the paths to point to the various libraries.

Compilation

```
$ nmake /f Makefile.vc
```

If successful, the resulting libraries and executables will be generated in their associated directories:

apache/

Apache module (`mod_mapcache.dll`)

cgi/

FastCGI MapCache executable (`mapcache.exe`)

util/

MapCache utilities (`mapcache_seed.exe`)

Move the Module Into the Apache Directory

Copy the `mod_mapcache.dll` file into one of your Apache subdirectories.

Note

Although other modules are installed into `/Apache/modules/`, you should place `mod_mapcache.dll` wherever its required dll files (`libcurl.dll`, `zlib.dll`, etc.) live, to avoid any loading issues later on.

Configure Your Installed Apache

- Modify your `httpd.conf` file to load the module:

```
LoadModule mapcache_module "D:/ms4w/Apache/cgi-bin/mod_mapcache.dll"
```

- Next, configure your MapCache directory with the following snippet:

```
<IfModule mapcache_module>
  <Directory "D:/ms4w/apps/mapcache/">
    Order Allow,Deny
    Allow from all
  </Directory>
  MapCacheAlias /mapcache "D:/ms4w/apps/mapcache/mapcache.xml"
</IfModule>
```

- Configure your `mapcache.xml` file (see the [Configuration](#) section for help).

Warning

If you receive an error such as “cache disk: host system does not support file symbolic linking” you should comment out the line “<symlink_blank/>” in your mapcache.xml file, such as the following:

```
<cache name="disk" type="disk">
  <base>D:/ms4w/tmp/ms_tmp/cache</base>
  <!--<symlink_blank/>-->
</cache>
```

- Finally, restart your Apache. You should see a message in Apache’s error.log with a message similar to:

```
[notice] Apache/2.2.21 (Win32) mod-mapcache/0.5-dev configured -- resuming normal
↔operations
```

Test Your MapCache Module

- In your web browser, visit the local MapCache demo page: <http://127.0.0.1/mapcache/demo/>. You should see a clickable list of demo links:

```
tms
wmts
gmaps
kml
ve
wms
```

- Click on one of the demos (such as <http://127.0.0.1/mapcache/demo/wmts>). A map viewer should load, similar to the image below.

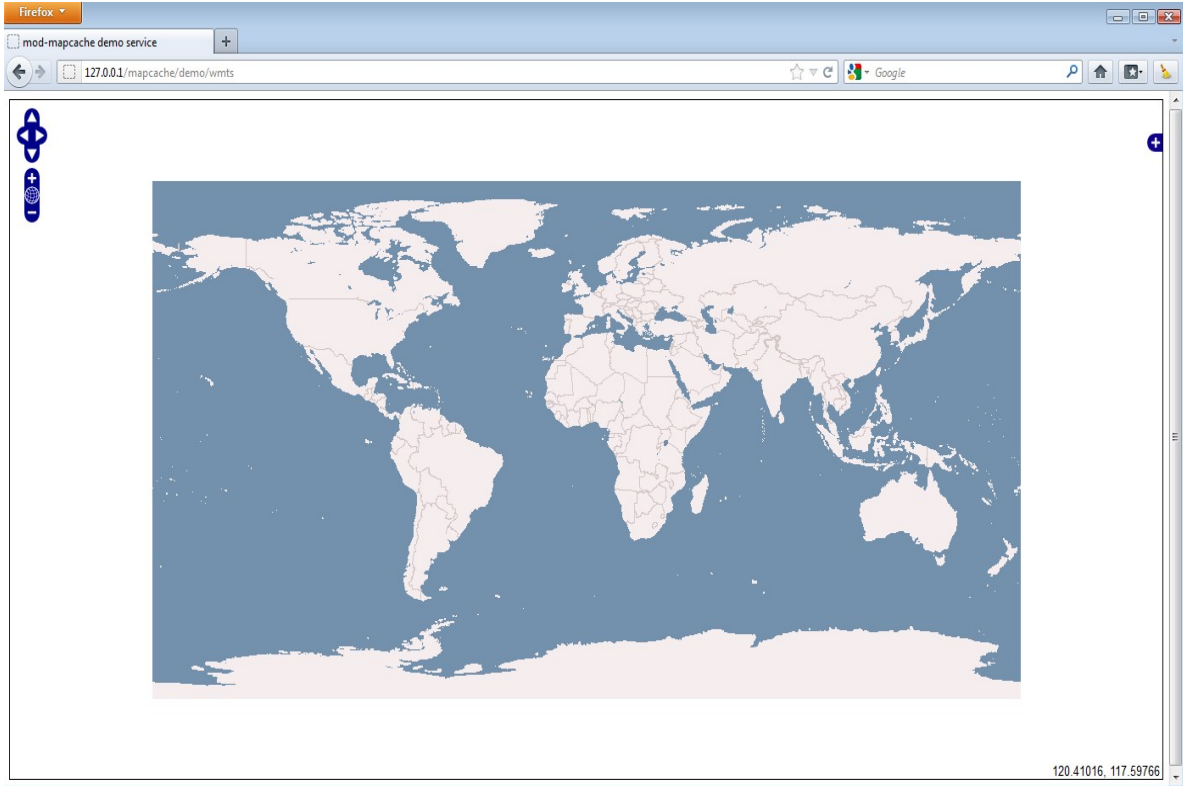

- Zoom in a few times. Your configured cache location should be generating tiles (in this case inside D:/ms4w/tmp/ms_tmp/cache/).

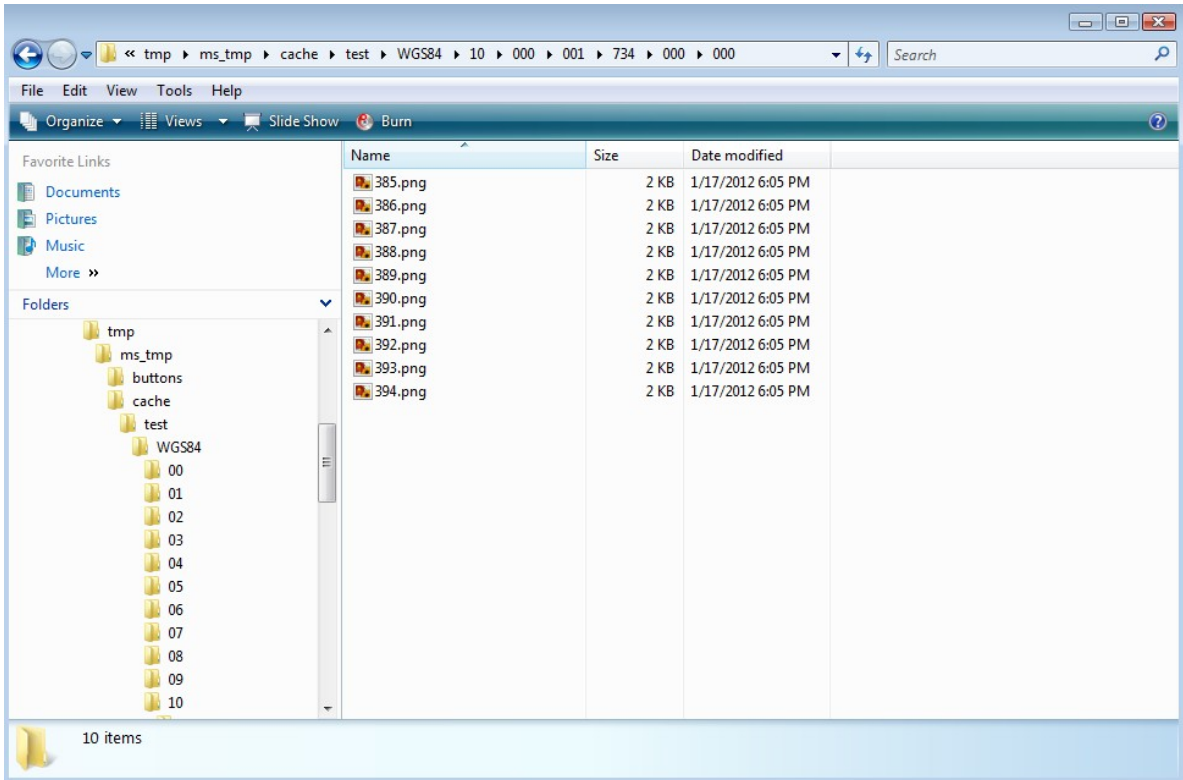

6.1.2 Configuration File

Author

Thomas Bonfort

Contact

tbonfort at terriscope.fr

The configuration file determines how mod-mapcache will serve incoming requests. It is an XML file comprising a list of entries, as outlined here:

```
<mapcache>
  <grid>...</grid>
  <source>...</source>
  <cache>...</cache>
  <format>...</format>
  <tileset>...</tileset>
  <service>...</service>
  <metadata>...</metadata>
</mapcache>
```

Note

The MapCache configuration file is only read when the Apache web server starts and the MapCache module is loaded. If you modify this file you will have to restart Apache for the changes to take effect.

Source

A source is a service mod-mapcache can query to obtain image data. This is typically a WMS server accessible by a URL. (There are currently only WMS, WMTS and mapfile as sources, though others may be added later if the need arises, see *Data Sources*).

```
<source name="vmap0" type="wms">

  <!--
    Extra parameters that will be added to the GetMap request. You can
    specify any parameter here, e.g. VERSION if you want to override the
    version of the WMS request.

    The LAYERS parameter is mandatory.

    Usual parameters here are FORMAT, or MAP if using MapServer.
  -->
  <getmap>
    <params>
      <FORMAT>image/png</FORMAT>
      <LAYERS>basic</LAYERS>
    </params>
  </getmap>

  <!-- HTTP URL and parameters to be used when making WMS requests -->
  <http>

    <!-- URL of the WMS service, without any parameters -->
```

(continues on next page)

(continued from previous page)

```

<url>http://vmap0.tiles.osgeo.org/wms/vmap0</url>

<!--
  HTTP headers added to the request. Make sure you know what you are
  doing when adding headers here, as they take precedence over any
  default headers curl will be adding to the request.

  Typical headers that can be added here are User-Agent and Referer.

  When adding a <key>value</key> element here, the request to the WMS
  source will contain the

  key: value\r\n

  HTTP header.

  You may also forward a header from the incoming client request using
  the <MyHeader>{X-Header-To-Forward}<MyHeader> syntax.
-->
<headers>
  <User-Agent>mod-mapcache/r175</User-Agent>
  <Referer>http://www.mysite.com?param=2&par=4</Referer>
</headers>

<!-- Timeout in seconds before bailing out from a request -->
<connection_timeout>30</connection_timeout>
</http>
</source>

```

The name and type attributes are straightforward: *type* is “wms”, and *name* is the key by which this source will be referenced; *<url>* is the HTTP location where the service can be accessed; and *<wmsparams>* is a list of parameters that will be added to the WMS request. You should probably at the very least add the FORMAT and LAYERS parameters. By convention(?), WMS parameters are uppercase, and you should respect this convention in your configuration file.

This is where you can also override some default WMS parameters if needed. By default, the parameters that will be used are: *<REQUEST>GetMap</REQUEST>* *<SERVICE>WMS</SERVICE>* *<STYLES></STYLES>* *<VERSION>1.1.0</VERSION>*

Cache

A cache is a location where received tiles will be stored.

```

<cache name="disk" type="disk">

  <!-- base

  Absolute filesystem path where the tile structure will be stored.

  This directory needs to be readable and writable by the user running
  Apache.

-->
<base>/tmp</base>

```

(continues on next page)

(continued from previous page)

```

<!-- symlink_blank

    Enable blank (i.e. uniform color) tile detection. Blank tiles will be
    detected at creation time and linked to a single blank tile on disk
    to preserve disk space.

-->
<symlink_blank/>
</cache>

<cache name="tpl" type="disk" layout="template">
  <!-- template

    String template that will be used to map a tile (by tileset, grid
    name, dimension, format, x, y, and z) to a filename on the filesystem.

    The following replacements are performed:

    - {tileset}           : the tileset name
    - {grid}              : the grid name
    - {dim}               : string concatenating the tile's dimension
    - {ext}               : tile's image-format filename extension
    - {x},{y},{z}         : tile's x,y,z values
    - {inv_x},{inv_y},{inv_z} : inverted x,y,z values

    (For inverted x,y,z values, (inv_x = level->maxx - x - 1). This is
    mainly used to support grids where one axis is inverted (e.g. the
    Google schema) and you want to create on offline cache.)

    * Note that this type of cache does not support blank-tile detection
    and symlinking.

    * Warning: It is up to you to make sure that the template you choose
    creates a unique filename for your given tilesets (e.g. do not omit
    the {grid} parameter if your tilesets reference multiple grids.)
    Failure to do so will result in filename collisions!

-->
  <template>/tmp/template-test/{tileset}#{grid}#{dim}/{z}/{x}/{y}.{ext}</template>
</cache>

<!-- memcache cache

    Entry accepts multiple <server> entries.

    Requires a fairly recent apr-util library and headers.

-->
<cache name="memcache" type="memcache">
  <server>
    <host>localhost</host>
    <port>11211</port>
  </server>
</cache>

```

(continues on next page)

(continued from previous page)

```

<!-- sqlite cache

    Requires building with "with-sqlite".
-->
<cache name="sqlite" type="sqlite3">
  <!-- dbfile

    Absolute filename path of the SQLite database file to use.

    This file needs to be readable and writable by the user running the
    MapCache instance.
  -->
</cache>

<cache name="mbtiles" type="mbtiles">
  <dbfile>/path/to/MapBox/tiles/natural-earth-1.mbtiles</dbfile>
</cache>

```

Format

A format is an image format that will be used to return tile data to clients, and to store tile data on disk.

```

<format name="PNGQ_FAST" type="PNG">

  <!-- compression

    PNG compression: best or fast

    Note that "best" compression is CPU intensive for little gain over
    the default default compression obtained by leaving out this tag.
  -->
  <compression>fast</compression>

  <!-- colors

    If supplied, this enables PNG quantization which reduces the number
    of colors in an image to attain higher compression. This operation is
    destructive, and can cause artifacts in the stored image.

    The number of colors can be between 2 and 256.
  -->
  <colors>256</colors>
</format>
<format name="myjpeg" type="JPEG">

  <!-- quality

    JPEG compression quality, ranging from 0 to 100.

    95 produces high quality images with few visual artifacts. Values
    under around 80 produce small images but with visible artifacts.

```

(continues on next page)

(continued from previous page)

```

    YMMV.
-->
<quality>75</quality>

<!-- photometric

    Photometric interpretation of the bands created in the JPEG image.

    Default is "ycbcr", which produces the smallest images. Can also be
    "rgb", which usually results in x2 or x3 image sizes.
-->
<photometric>ycbcr</photometric>

</format>

<format name="PNG_BEST" type="PNG">
  <compression>best</compression>
</format>

<format name="mixed" type="MIXED">
  <transparent>PNG_BEST</transparent>
  <opaque>JPEG</opaque>
</format>

```

Grid

A grid is the matrix that maps tiles onto an area, and consists of a spatial reference, a geographic extent, resolutions, and tile sizes.

Mandatory Configuration Options

- **<size>**: The width and height of an individual tile, in pixels. Must be specified as positive integers separated by a space character. The most common tile size is:

```
<size>256 256</size>
```

- **<extent>**: The geographical extent covered by the grid, in ground units (e.g. meters, degrees, feet, etc.). Must be specified as 4 floating point numbers separated by spaces, ordered as minx, miny, maxx, maxy.

MapCache expects all of its extents to be given in lonlat, and does the translation to latlon at request time if needed.

The (minx,miny) point defines the origin of the grid, i.e. the pixel at the bottom left of the bottom-left most tile is always placed on the (minx,miny) geographical point.

The (maxx,maxy) point is used to determine how many tiles there are for each zoom level.

```
<extent>-180 -90 180 90</extent>
```

- **<srs>**: The projection of the grid, usually given by it EPSG identifier. This value isn't used directly by MapCache to compute reprojections; it is only used to look up which grid to use when receiving WMS requests.

```
<srs>epsg:4326</srs>
```

Note

This is the value that is passed on to the *source* when requesting a tile that is not already cached for the current grid. You must make sure that the source that is queried is capable of returning image data for this SRS.

- **<units>**: The ground units used by the grid's projection. This entry is not used directly by MapCache aside from calculating scales for the WMTS capabilities document. Allowed values are:
 - **m** : meters
 - **dd** : decimal degrees
 - **ft** : feet

```
<units>dd</units>
```

- **<resolutions>**: This is a list of resolutions for each of the zoom levels defined by the grid. This must be supplied as a list of positive floating point values, separated by spaces and ordered from largest to smallest. The largest value will correspond to the grid's zoom level 0. Resolutions are expressed in "units-per-pixel", depending on the unit used by the grid (e.g. resolutions are in meters per pixel for most grids used in webmapping).

```
<resolutions>0.703125000000000 0.351562500000000 0.175781250000000 8.  
→789062500000000e-2 4.394531250000000e-2 2.197265625000000e-2 1.098632812500000e-2 5.  
→493164062500000e-3 2.746582031250000e-3 1.373291015625000e-3 6.866455078125000e-4 3.  
→433227539062500e-4 1.71661376953125e-4 8.58306884765625e-5 4.29153442382812e-5 2.  
→14576721191406e-5 1.07288360595703e-5 5.36441802978516e-6</resolutions>
```

Optional Configuration Options

- **<srsalias>**: This tag can be specified multiple times, and allows the user to add multiple SRS entries for a given grid. This is especially useful if the EPSG id for a given projection has evolved over time, or to support catalogs other than the EPSG one (which is the only catalog supported by the WMS specification).

```
<srs>EPSG:310024802</srs>  
<srsalias>IGNF:GEOPORTALFXX</srsalias>  
<srsalias>EPSG:310024001</srsalias>
```

- **<metadata>**:
 - **<title>**: The name of the grid, in human readable form. Appears in the capabilities documents.

```
<title>This grid covers the area blah blah blah</title>
```

- **<WellKnownScaleSet>**: See the WMTS keyword. This will add a WellKnownScaleSet entry to the WMTS capabilities document. It is up to the user to make sure that the supplied resolutions for the grid actually match the pre-defined WellKnownScaleSet.

```
<WellKnownScaleSet>urn:ogc:def:wkss:OGC:1.0:GoogleCRS84Quad</WellKnownScaleSet>
```

- **<origin>**: Specifies the origin of the grid. Valid values are *top-left*, *bottom-left*, *top-right* and *bottom-right*. If not used, the grid will have the bottom-left corner as reference point.

```
<origin>top-left</origin>
```

Preconfigured Grids

There are three predefined grids you can use without defining them in the mapcache.xml file:

- The “WGS84” grid corresponds to a grid where the whole world is rendered on two 256x256-pixel tiles at level 0 (i.e. the (-180,-90,180,90) extent fits on a 512x256 image). It goes down to zoom level 17.

```
<grid name="WGS84">
  <metadata>
    <title>GoogleCRS84Quad</title>
    <WellKnownScaleSet>urn:ogc:def:wkss:OGC:1.0:GoogleCRS84Quad</
→WellKnownScaleSet>
  </metadata>
  <extent>-180 -90 180 90</extent>
  <srs>EPSG:4326</srs>
  <units>dd</units>
  <size>256 256</size>
  <resolutions>0.703125000000000 0.351562500000000 0.175781250000000 8.
→789062500000000e-2 4.394531250000000e-2 2.197265625000000e-2 1.098632812500000e-2 5.
→493164062500000e-3 2.746582031250000e-3 1.373291015625000e-3 6.866455078125000e-4 3.
→433227539062500e-4 1.71661376953125e-4 8.58306884765625e-5 4.29153442382812e-5 2.
→14576721191406e-5 1.07288360595703e-5 5.36441802978516e-6</resolutions>
</grid>
```

- The “g” grid may be used to overlay tiles on top of GoogleMaps, and is the default tiling scheme used in webmapping applications. This grid goes down to zoom level 18. Level 0 is a single 256x256 tile. This grid’s default SRS is EPSG:900913, which is non-standard but in wider use than than its official EPSG:3857 entry.

```
<grid name="g">
  <metadata>
    <title>GoogleMapsCompatible</title>
    <WellKnownScaleSet>urn:ogc:def:wkss:OGC:1.0:GoogleMapsCompatible</
→WellKnownScaleSet>
  </metadata>
  <extent>-20037508.3427892480 -20037508.3427892480 20037508.3427892480 20037508.
→3427892480</extent>
  <srs>EPSG:900913</srs>
  <srsalias>EPSG:3857</srsalias>
  <units>m</units>
  <size>256 256</size>
  <resolutions>156543.0339280410 78271.51696402048 39135.75848201023 19567.
→87924100512 9783.939620502561 4891.969810251280 2445.984905125640 1222.
→992452562820 611.4962262814100 305.7481131407048 152.8740565703525 76.
→43702828517624 38.21851414258813 19.10925707129406 9.554628535647032 4.
→777314267823516 2.388657133911758 1.194328566955879 0.5971642834779395</
→resolutions>
</grid>
```

- The “GoogleMapsCompatible” grid is nearly identical to the “g” grid, except that its default SRS is EPSG:3857 instead of EPSG:900913.

```
<grid name="GoogleMapsCompatible">
  <metadata>
    <title>GoogleMapsCompatible</title>
    <WellKnownScaleSet>urn:ogc:def:wkss:OGC:1.0:GoogleMapsCompatible</
```

(continues on next page)

(continued from previous page)

```

↪WellKnownScaleSet>
  </metadata>
  <extent>-20037508.3427892480 -20037508.3427892480 20037508.3427892480 20037508.
↪3427892480</extent>
  <srs>EPSG:3857</srs>
  <srsalias>EPSG:900913</srsalias>
  <units>m</units>
  <size>256 256</size>
  <resolutions>156543.0339280410 78271.51696402048 39135.75848201023 19567.
↪87924100512 9783.939620502561 4891.969810251280 2445.984905125640 1222.
↪992452562820 611.4962262814100 305.7481131407048 152.8740565703525 76.
↪43702828517624 38.21851414258813 19.10925707129406 9.554628535647032 4.
↪777314267823516 2.388657133911758 1.194328566955879 0.5971642834779395</
↪resolutions>
</grid>

```

Tileset

A tileset is the essential configuration item for mod-mapcache, and corresponds to a set of tiles coming from a *source*, stored in a *cache*, and returned to the client in a given *format*.

```

<tileset name="test">

  <!-- source

  The "name" attribute of a preconfigured <source>.

  If the tileset does not contain a <source> element, then it is
  considered read-only and its cache will never be updated. In this
  case, your seeder and webserver would have slightly different
  mapcache.xml files.

  Blank tiles may be dealt with by setting the <errors> directive to
  "empty_img".
-->
<source>vmap0</source>

  <!-- cache

  The "name" attribute of a preconfigured <cache>
-->
<cache>sqlite</cache>

  <!-- grid

  The "name" attribute of a preconfigured <grid>.

  You can also use the following notation to limit the area that will
  be cached and served to clients:

  <grid restricted_extent="-10 40 10 50">WGS84</grid>

```

(continues on next page)

(continued from previous page)

This is better than using a grid with a limited extent, as in this way the tiles that are already cached are not invalidated should you want to modify the restricted extent in the future. When using the `restricted_extent` attribute, you should give the corresponding information to the client that will be using the service.

You can also limit the zoom levels that are cached/accessible by using the `minzoom` and `maxzoom` attributes.

Moreover, a tolerance of five tiles is added by default to the specified `restricted_extent`. This tolerance can be manually set with `tolerance` attribute.

A grid may reference a ruleset to impose certain behaviour:

```
<grid ruleset="rules">4326</grid>
```

NOTE: When adding a `<grid>` element, you *MUST* make sure that the source you have selected is able to return images in the grid's SRS.

```
-->
```

```
<grid restricted_extent="-10 40 10 50" minzoom="4" maxzoom="17">WGS84</grid>
<grid ruleset="rules">4326</grid>
<grid>g</grid>
```

```
<!-- You may store hidden intermediate levels of tiles to enable higher
quality output when reassembling tiles. This may be needed when
caching maps containing labels to avoid the text from becoming too
small or too blurry when requesting resolutions that are far away
from the native grid resolutions.
```

Supposing grid "mygrid" consists of 256x256 pixel tiles, with resolutions $r_1, r_2, r_3, r_4, \dots, r_n$, MapCache will populate a hidden grid called "mygrid_intermediate_0.5" containing tiles of size $256+256*0.5=384$ with resolutions $r_1+(r_2-r_1)*0.5$, $r_2+(r_3-r_2)*0.5$, ... $r_{(n-1)}+(r_n-r_{(n-1)})*0.5$. That is, a tile with a given extent will be stored once in a 256x256 tile, and once in a 384x384 one.

This intermediate grid is private to MapCache and will not be exposed to tiled requests. It will only be used for WMS requests that require horizontal assembling.

```
-->
```

```
<grid use_wms_intermediate_resolutions="true">mygrid</grid>
```

```
<!-- metadata
```

```
Optional metadata tags used for responding to GetCapabilities
requests. You can put anything here, but only the title, abstract,
↳wgs84boundingbox and
keywords tags are currently used to populate the GetCapabilities
document.
```

```
-->
```

```
<metadata>
```

(continues on next page)

(continued from previous page)

```

<title>vmap0 map</title>
<abstract>blabla</abstract>
<!-- Sets the extent of the tileset. Used by GIS to zoom to the layer. Order is
↳ Lon/Lat (example extent
is the region around London). Will be translated
to
<ows:WGS84BoundingBox>
  <ows:LowerCorner>-0.837 51.058</ows:LowerCorner>
  <ows:UpperCorner>0.57 51.834</ows:UpperCorner>
</ows:WGS84BoundingBox>
-->
<wgs84boundingbox>-0.837 51.058 0.57 51.834</wgs84boundingbox>
<keywords>
  <keyword>foo</keyword>
  <keyword>bar</keyword>
</keywords>
</metadata>

<!-- watermark

Optional tag to add a watermark to the tiles *before* storing them to
cache. The supplied image MUST be exactly the same size as the size
as the tiles configured in the <grid>.

The supplied image is read when the configuration is loaded. If you
make changes to the image, they will NOT be reflected in tiles
already stored in the cache, nor on newly stored tiles, until the
server is restarted.

-->
<watermark>/path/to/static/watermark.png</watermark>

<!-- format

(Optional) format to use when storing a tile. This should be a format
with high compression, e.g. PNG with compression "best", as the
compression operation is only done once at tile creation time. If
omitted, no recompression is applied to the image and mod-mapcache
will store the exact image received from the <source>.

Note that the <format> tag is mandatory if <metatile>, <metabuffer> or
<watermark> are supplied, as in those cases recompression must be
done.

-->
<format>PNG</format>

<!-- metatile

Number of columns and rows to use for metatiling. See
http://geowebcache.org/docs/current/concepts/metatiles.html

-->
<metatile>5 5</metatile>

```

(continues on next page)

(continued from previous page)

```

<!-- metabuffer

Area around the tile or metatile that will be cut off to prevent some
edge artifacts. If this is specified, the configured source must be
instructed not to put any labels inside this area, as otherwise
labels will be truncated. (For MapServer, use the
"labelcache_map_edge_buffer" "-10" metadata entry, along with label
PARTIALS FALSE.)
-->
<metabuffer>10</metabuffer>

<!-- expires

Optional tile expiration value in seconds. This is expressed as
number of seconds after creation date of the tile. This is the value
that will be set in the HTTP Expires and Cache-Control headers, and
has no effect on the actual expiration of tiles in the caches (see
<auto_expire> for that). Defaults to 300 if unset.
-->
<expires>3600</expires>

<!-- auto_expire

Tiles older (in seconds) than this value will be re-requested and
updated in the cache. Note that this will only delete tiles from the
cache when they are accessed: You cannot use this configuration to
limit the size of the created cache. Note that, if set, this value
overrides the value given by <expires>. By default tiles don't expire.
-->
<auto_expire>86400</auto_expire>

<!-- cache-control

Optional Cache-Control HTTP header directives.
These directives apply to all tiled responses (TMS, WMTS, ...).
The "max-age=" directive is always set based on the <expires>
and <auto_expire> configuration parameters.

The specified value is passed verbatim without any validation whatsoever.
Please refer to the HTTP header documentation for valid usage:
https://developer.mozilla.org/en-US/docs/Web/HTTP/Headers/Cache-Control

For instance, for historic maps that are not expected to change,
set the <expires> option to "31556926" (one year) and <cache-control>
to "immutable" (do not check until expired). On clients supporting
the "immutable" directive (e.g., Firefox), data will be loaded
directly from a local cache without issuing any requests
to the server to revalidate it.
-->
<cache-control>immutable</cache-control>

<!-- dimensions

```

(continues on next page)

(continued from previous page)

Optional dimensions that should be cached.

The order of the `<dimension>` tags inside the `<dimensions>` block is important, as it is used to create the directory structure for the disk cache. That is, if you change the order of these values, any tiles that have been previously cached are invalidated: They are not removed from the cache, but they no longer exist for `mod-mapcache`.

```
-->
```

```
<dimensions>
```

```
<!-- values dimension
```

The example here creates a `DIM1` dimension.

- * `WMS` and `WMTS` clients can now add a `&DIM1=value` to their request string. If they don't specify this key/value, the default will be to use `DIM1=foobar`.

- * The allowed values for `DIM1=` are `foobar` (it is important to add the default value to the allowed values entry), `foobarbaz`, `foo` and `bar`.

- * The value specified for `DIM1` will be forwarded to the `WMS` source.

- * The produced tile will be stored in the file `base/gridname/DIM1/value/xx/xx/xx/xx/xx/xx.png`. That is, there are as many different caches created as there are values in the `<values>` tag.

```
-->
```

```
<dimension type="values" name="DIM1" default="foobar">foobar,foobarbaz,foo,bar</
```

```
dimension>
```

```
<!-- regex dimension
```

The following creates a `MAPFILE` dimension, for using the same `mod-mapcache` tileset with different MapServer mapfiles. The name of the mapfiles need not be known to `mod-mapcache`, and can therefore be created even after `mod-mapcache` has been started.

When a user passes a `MAPFILE=/path/to/mapfile`, the string `"/path/to/mapfile"` is validated against the supplied (PCRE) regular expression. The one in this example allows a name composed of alphanumeric characters separated by slashes (`/`) and ending in `".map"` (`[a-zA-Z0-9\./]*\.map$`), but will fail if there are two consecutive dots (`.`) in the path, to prevent filesystem traversal (`(?!.*\.)`).

```
-->
```

```
<dimension type="regex" name="MAPFILE" default="/path/to/mapfile.map">^(?!.*\.
```

```
→)[a-zA-Z0-9\./]*\.map$</dimension>
```

```
<!-- intervals dimension
```

The syntax is the same as `common-ows`, i.e. a comma-separated list of `"min/max/resolution"` entries, e.g:

(continues on next page)

(continued from previous page)

```

    * 0/5000/1000 allows the values 0,1000,2000,3000,4000 and 5000.
    * 0/100/0 allows any values between 0 and 100.
    * Both values can be combined: 0/5000/1000,0/100/0.
-->
<dimension name="ELEVATION" type="intervals" default="0">0/5000/1000</dimension>

<!-- Coming in a future version: support for ISO8601 date/time dimensions -->

</dimensions>
</tileset>

```

Services

Services are the type of request that mod-mapcache will respond to. You should, of course, enable at least one.

```

<service type="wms" enabled="true">
  <!--
    This service should actually be called "ogc". It is different from
    the other services as it does not listen on the /wms endpoint, but
    directly on /. It will intercept WMS GetMap requests that can be
    satisfied from configured tilesets, and can optionally forward all
    the rest to (an)other server(s).

    TODO: This needs way more documenting.

  <forwarding_rule name="foo rule">
    <append_pathinfo>true</append_pathinfo>
    <http>
      <url>http://localhost/mapcacheproxy</url>
    </http>
  </forwarding_rule>
  -->

  <!-- full_wms

    Configure response to WMS requests that are not aligned to a
    tileset's grids. Responding to requests that are not in the SRS of a
    configured grid is not supported, but this should never happen as
    only the supported SRSs are publicized in the capabilities document.

    Allowed values are:

    - error      : Return a 404 error (default).
    - assemble   : Build the full image by assembling cached tiles.
    - forward    : Forward the request to the configured source.
  -->
  <full_wms>assemble</full_wms>

  <!-- resample mode

    Filter applied when resampling tiles for full WMS requests. Can be

```

(continues on next page)

(continued from previous page)

```

    either:
    - nearest : Fastest, poor quality.
    - bilinear : Slower, higher quality.
-->
<resample_mode>bilinear</resample_mode>

<!-- format

    Image format to use when assembling tiles.
-->
<format allow_client_override="true">myjpeg</format>

</service>
<service type="wmts" enabled="true"/>
<service type="tms" enabled="true"/>
<service type="kml" enabled="true"/>
<service type="gmaps" enabled="true"/>
<service type="ve" enabled="true"/>
<service type="demo" enabled="true"/>

```

Ruleset

A ruleset contains a set of rules to impose certain behaviour on zoom levels. It is referenced from a grid element inside a tileset. See tileset for more information.

It is possible to define rules that:

- Puts limits on the visible extent of zoom levels.

```

<ruleset name="rules">

  <!-- rule

    A rule impose certain behaviour on one or more zoom levels.
    There is no limit on the number of rules.

    zoom_level attribute contains the levels affected by this rule.
    A zoom level can not be referenced by multiple rules.
  -->
  <rule zoom_level="4 5 6 7">

    <!-- visibility

      Contains a collection of visible extents.

      Tiles inside these extents will be fetched from the cache.
      Tiles outside will be created on the fly using configured
      color and returned to the client in declared format,
      but not stored in the cache.
      This does not affect the extent announced to the client,
      but will limit the potentially large number of blank tiles
      stored in the cache when data only covers small subsets of

```

(continues on next page)

(continued from previous page)

```

    the total extent.

    hidden_color attribute is the (hex) color (ARGB or RGB) of tiles
    outside the visible extents. Default is a fully transparent tile.
-->
<visibility hidden_color="ff000000">

    <!-- extent

        One or more extents.

        Extent must be given in the srs of the referencing grid.
-->
    <extent>228355 6085026 953704 7686970</extent>
</visibility>
</rule>

<rule zoom_level="8 9 10">
    <visibility>
        <extent>335972 6099021 495792 6166722</extent>
        <extent>309336 6166722 644513 6273268</extent>
    </visibility>
</rule>
</ruleset>

```

Miscellaneous

```

<!-- default_format

    Format to use when a client asks for an image that is dynamically
    created from multiple cached tiles. Note that using a PNG format with
    "best" compression is not recommended here as it is computationally
    expensive. It is better to use a PNG format with "fast" compression here,
    unless you have plenty of server CPU power and/or limited bandwidth.
-->
<default_format>JPEG</default_format>

<!-- services

    Services that mod-mapcache will respond to. Each service is accessible
    at the URL http://host/path/to/mapcache/{service}, e.g.
    http://myhost/mapcache/wms for OGC WMS.
-->

<!-- errors

    Configure how errors will be reported back to a client:

    - log      : No error is reported back, except an HTTP error code.
    - report   : Return the error message to the client in textual format.
    - empty_img : Return an empty image to the client. The actual error

```

(continues on next page)

(continued from previous page)

```

        code is in the X-Mapcache-Error HTTP header.
- report_img : Return an image with the error text included inside. (Not
  implemented yet.)

```

The default setting is to report the error message back to the user. In production, you might want to set this to "log" if you're paranoid, or to "empty_img" if you want to play nice with non-conforming clients.

```
-->
```

```
<errors>report</errors>
```

```
<locker type="disk"> <!-- this is the default -->
```

```
<!--
```

Where to put lockfiles (to block other clients while a metatile is being rendered). Defaults to /tmp. This location should be writable by the Apache user.

```
-->
```

```
<directory>/tmp</directory>
```

```
<retry>0.01</retry> <!-- check back every .01 seconds -->
```

```
<timeout>60</timeout> <!-- Consider a lock stale after this many seconds.
  May cause issues if WMS rendering time exceeds
  this value. -->
```

```
</locker>
```

For specific information about locking, read *this*.

```
<!-- log_level
```

For CGI/FastCGI only; For the Apache module use the httpd.conf LogLevel key.

Defines the verbosity of logged information. Valid values are:

```

- debug
- info
- notice
- warn (default)
- error
- crit
- alert
- emerg

```

```
-->
```

```
<log_level>warn</log_level>
```

```
<!-- auto_reload
```

For FastCGI only. If set to true, the configuration will be automatically reloaded if the configuration file has changed. Default is false.

```
-->
```

```
<auto_reload>>true</auto_reload>
```

```
<!-- use multiple threads when fetching multiple tiles (used for wms tile assembling -->
<threaded_fetching>true</threaded_fetching>
```

Metadata

The MapCache metadata section contains source contact information for the MapCache WMTS service. This information maps to specific attributes in the WMTS GetCapabilities response returned by the server. See [OGC WMTS Docs](#) for more on WMTS. The entire MapCache metadata section is optional.

- **<metadata>**:

Note

The first set of elements is for **metadata about this specific server**. These elements will appear in the **<ows:ServiceIdentification>** section of the WMTS GetCapabilities response. Elements in this group include: *title*, *abstract*, *keyword*, *fees*, and *accessconstraints*.

- **<title>**: Title of this resource, normally used for display to humans.

```
<title>World example Web Map Tile Services</title>
```

- **<abstract>**: Brief narrative description of this resource, normally used for display to humans.

```
<abstract>Example service that contains tiles of some world layers</abstract>
```

- **<keyword>**: Commonly used or formalised word(s) or phrase(s) used to describe the subject. Multiple allowed, will appear under **<ows:Keywords>**.

```
<keyword>Administrative Boundaries</keyword>
<keyword>Geography</keyword>
```

- **<fees>**: Statement of fees required to use this service.

```
<fees>No fees for this service</fees>
```

- **<accessconstraints>**: Statement of fees required to use this service.

```
<accessconstraints>No fees for this service</accessconstraints>
```

Note

The second set of elements is for **metadata about the organization operating this server**. These elements will appear in the **<ows:ServiceProvider>** section of the WMTS GetCapabilities response. Elements in this group include: *providername*, *providerurl*, *contactcity*, *contactstateorprovince*, *contactpostcode*, *contactcountry*, *contactelectronicmailaddres*, *contactname*, *contactposition*, *contactphone*, and *contactfacsimile*.

- **<providername>**: A unique identifier for the service provider organization.

```
<providername>Facultat de Ciències - UAB - CREA-MiraMon</providername>
```

- **<providerurl>**: Reference to the most relevant web site of the service provider.

```
<providerurl>https://www.creaf.uab.cat/miramon</providerurl>
```

- **<contactorganization>**: Address line for the location. FYI: This MapCache metadata element is very poorly named, and maps to **<ows:DeliveryPoint>**.

```
<contactorganization>Av. de Can Domènech - Edifici F</contactorganization>
```

- **<contactcity>**: City of the location of the service provider.

```
<contactcity>Bellaterra</contactcity>
```

- **<contactstateorprovince>**: State or Province of the location of the service provider.

```
<contactstateorprovince>Barcelona</contactstateorprovince>
```

- **<contactpostcode>**: Zip or other postal code of the service provider.

```
<contactpostcode>08193</contactpostcode>
```

- **<contactcountry>**: Country of the physical address of the service provider.

```
<contactcountry>Spain</contactcountry>
```

- **<contactelectronicmailaddress>**: Address of the electronic mailbox of the responsible organization or individual.

```
<contactelectronicmailaddress>joan.maso@uab.cat</contactelectronicmailaddress>
```

- **<contactname>**: Name of the responsible person.

```
<contactname>Joan Maso Pau</contactname>
```

- **<contactposition>**: Role or position of the responsible person.

```
<contactposition>Senior Software Engineer</contactposition>
```

- **<contactphone>**: Telephone number by which individuals can speak to the responsible organization or individual.

```
<contactphone>+34 93 581 1312</contactphone>
```

- **<contactfacsimile>**: Telephone number of a facsimile machine for the responsible organization or individual.

```
<contactfacsimile>+34 93 581 4151</contactfacsimile>
```

Note

The next set of elements is specific to **metadata for INSPIRE**. Elements in this group include: *inspire_profile*, *inspire_metadataurl*, *defaultlanguage*.

- **<inspire_profile>**: Enables INSPIRE extended capabilities. Required for other INSPIRE elements to work.

```
<inspire_profile/>
```

- **<inspire_metadataurl>**: External XML document or service that provides such an XML document containing metadata for the service.

```
<inspire_metadataurl>http://www.creaf.uab.cat/miramon/pycsw?SERVICE=CSW</inspire_metadataurl>
```

- **<defaultlanguage>**: The default language of the service.

```
<defaultlanguage>eng</defaultlanguage>
```

6.1.3 Supported Tile Services

Author

Thomas Bonfort

Contact

tbonfort at terriscope.fr

Author

Stephen Woodbridge

MapCache has the ability to serve tiles using a variety of different request protocols and tile-naming conventions. This document describes these. The various services must be turned on in the mapcache.xml file for MapCache to respond to these specific requests.

All services are available on the demo interface, from which you are highly encouraged to copy/paste the JavaScript code to get started when creating your own pages accessing the MapCache tiles.

The following notation is used on this page and refers to object names in the mapcache.xml configuration file.

- **<tileset_name>** - name of a configured tileset
- **<grid_name>** - name of explicitly or implicitly defined grid
- **<quadkey>** - specific to the Virtual Earth tile service
- **<z>** - zoom level in zxy naming scheme
- **<y>** - row number in zxy naming scheme
- **<x>** - column number in zxy naming scheme

TMS Service

The TMS service uses a z/x/y tile naming scheme where:

- *z* is the zoom level
- *x* is the column number
- *y* is the row number

To activate the TMS service, add these lines to the mapcache.xml configuration file:

```
<service type="tms" enabled="true"/>
```

A “capabilities” document can be fetched via:

```
http://myhost.com/mapcache/tms/1.0.0/
```

Tiles are requested using this scheme:

```
http://myhost.com/mapcache/tms/1.0.0/<tileset_name>@<grid_name>/<z>/<x>/<y>.png
```

For EPSG:3857, EPSG:900913, or GoogleMapsCompatible grids, with cell = [z/x/y]:

z0:

```
[0/0/0]
```

z1:

```
[1/0/0] [1/1/0]
[1/0/1] [1/1/1]
```

z2:

```
[2/0/0] [2/1/0] [2/2/0] [2/3/0]
[2/0/1] [2/1/1] [2/2/1] [2/3/1]
[2/0/2] ...
[2/0/3] ...
```

etc...

For EPSG:4326 or WGS84 grids:

Note

The OGC WMTS specification rather absurdly requires the GoogleCRS84Quad WellKnownScaleSet to have a level 0 whose extent is -180,-180,180,180. The default “WGS84” MapCache grid honors this, which may cause some incompatibilities with software that expects level 0 to be 2x1 tiles with extent -180,-90,180,90

z0:

```
[0/0/0]
```

z1:

```
[1/0/0] [1/1/0]
```

z2:

```
[2/0/0] [2/1/0] [2/2/0] [2/3/0]
[2/0/1] [2/1/1] [2/2/1] [2/3/1]
```

etc.

KML Service

The KML service produces [Super-Overlays](#) for tilesets that are aligned to the WGS84 / EPSG:4326 grids. A Super-Overlay is a KML file that links to an image URL, and to a set of other KML URLs corresponding to neighboring resolutions. The KML service uses a z/x/y tile naming scheme where:

- z is the zoom level

- x is the column number
- y is the row number

Note

For the KML service to be functional, the TMS service must also be activated, as the KML super-overlays link to images using this spec.

To activate the KML service, add these lines to the mapcache.xml configuration file:

```
<service type="tms" enabled="true"/>
<service type="kml" enabled="true"/>
```

Tiles are requested using this scheme:

```
http://myhost.com/mapcache/kml/<tileset_name>@<grid_name>/<z>/<x>/<y>.kml
```

OGC WMTS Service

To activate the WMTS service, add these lines to the mapcache.xml configuration file:

```
<service type="wmts" enabled="true"/>
```

This service follows the standard OGC WMTS requests and supports both the classical OGC-style key-value-pair encoded and REST-style requests.

```
http://myhost.com/mapcache/wmts?SERVICE=WMTS&VERSION=1.0.0&...
http://myhost.com/mapcache/wmts/1.0.0/....
```

The capabilities are obtained through:

```
http://myhost.com/mapcache/wmts?service=wmts&request=getcapabilities&version=1.0.0
http://myhost.com/mapcache/wmts/1.0.0/WMTSCapabilities.xml
```

See also

FeatureInfo Requests

See also

Tileset Dimensions

OGC WMS Service

MapCache responds to WMS version 1.1.1 requests, and has limited support for version 1.3.0 ones.

```
<service type="wms" enabled="true"/>
```

Note

Note that the WMS service is a little different than the other MapCache services, as it listens on the root of the configured instance instead of on an additional endpoint (i.e. the service replies on `http://server/mapcache/?` and not on `http://server/mapcache/wms?`). This behavior is required in order to enable *proxying of unsupported requests* while offering a single endpoint for all OGC services.

Note

MapCache primarily supports version 1.1.1 WMS requests, but has limited support for the newer version 1.3.0 ones. For 1.3.0 requests, MapCache will determine which *grid* to use by using the `CRS=` parameter instead of the `SRS=` one, and will correctly honor axis ordering for the EPSG reference systems that switch the usual x/y ordering of the `BBOX` parameter.

See also

FeatureInfo Requests

See also

Tileset Dimensions

See also

Tile Assembling

WMS requests follow the classical key-value-pair encoded style:

```
http://myhost.com/mapcache?SERVICE=WMS&VERSION=1.1.1&REQUEST=...
```

The capabilities document is returned by:

```
http://myhost.com/mapcache?service=wms&request=getcapabilities
```

Optional WMS Configuration Options**Untiled GetMap Support**

Support for untiled (non WMS-C) GetMap requests can be enabled or disabled:

```
<service type="wms" enabled="true">
  <!-- full_wms
       Configure response to WMS requests that are not aligned to a tileset's grids.
       Responding to requests that are not in the SRS of a configured grid is not_
↪supported, but
       this should never happen as only the supported SRSs are publicized in the_
```

(continues on next page)

(continued from previous page)

```

->capabilities
  document.

  Allowed values are:
  - error: return a 404 error (default)
  - assemble: build the full image by assembling the tiles from the cache
  - forward: forward the request to the configured source.
-->
<full_wms>assemble</full_wms>
</service>

```

GetMap Image Format

You may explicitly set which image format should be returned to the client for an untiled WMS request (i.e. whenever the tile data cannot be served directly from the caches but needs to go through a decompression/recompression phase).

```

<service type="wms" enabled="true">
  <format allow_client_override="true/false">myjpegformat</format>
</service>

```

If the *allow_client_override* attribute is set to true, then MapCache will honor the *FORMAT=...* parameter sent by the client. By default MapCache ignores this parameter and uses its configured image format.

Image Resampling Quality

```

<service type="wms" enabled="true">
  <!-- resample mode
  Filter applied when resampling tiles for full WMS requests.
  Can be either:
  - nearest : fastest, poor quality
  - bilinear: slower, higher quality
-->
  <resample_mode>bilinear</resample_mode>
</service>

```

GoogleMaps XYZ Service

```

<service type="gmaps" enabled="true"/>

```

Prerequisites: Your WMS should be capable of producing images in the EPSG:900913 or EPSG:3857 SRS, i.e. it should reference the “g” or “GoogleMapsCompatible” grid.

This is the minimal HTML page that should get you going. The important bits are in the *urlTemplate* (for V2) and *getTileURL* (for V3) variables:

- */mapcache* is the Apache path where MapCache handles requests.
- *test@g* is the tileset and grid name to use, joined by a ‘@’ - the *{Z}/{X}/{Y}* should be left alone.
- The final extension should be changed to “jpg” if you are using a JPEG format with your tileset.

V2 API

```

<!DOCTYPE html
  PUBLIC "-//W3C//DTD XHTML 1.0 Strict//EN"
  "http://www.w3.org/TR/xhtml1/DTD/xhtml1-strict.dtd">
<html xmlns="http://www.w3.org/1999/xhtml">
<head>
<meta http-equiv="content-type" content="text/html; charset=utf-8"/>
<title>Google/MapServer Tile Example</title>
<script src="http://maps.google.com/maps?file=api&v=2&key=ABQIAAAAnfs7bKE82qgb3Zc2YyS-
↳oBT2yXp_ZAY8_ufC3CFXhHIE1NvwkxSySz_REpPq-4WZA27OwgbtyR3VcA"
  type="text/javascript"></script>
<script type="text/javascript">

function load() {
  if (GBrowserIsCompatible()) {
    var urlTemplate = '/mapcache/gmaps/test@g/{Z}/{X}/{Y}.png';
    var myLayer = new GTileLayer(null,0,18,{
                        templateUrl:urlTemplate,
                        isPng:true,
                        opacity:0.8 });
    var map = new GMap2(document.getElementById("map"));
    map.addControl(new GLargeMapControl());
    map.addControl(new GMapTypeControl());
    map.setCenter(new GLatLng(0, 0), 1);
    map.addOverlay(new GTileLayerOverlay(myLayer));
  }
}

</script>
</head>
<body onload="load()" onunload="GUnload()">
  <div id="map" style="width: 500px; height: 500px"></div>
</body>
</html>

```

V3 API

The previous JavaScript for the V2 example should be slightly changed to:

```

var map = new google.maps.Map("<element-id>", { /*options*/ });
var layerOptions = {
  getTileUrl: function(coord, zoom) {
    return "/mapcache/gmaps/test@g/" + zoom + "/" + coord.x + "/" + coord.y + ".png";
  },
  tileSize: new google.maps.Size(256,256) // or whatever
};
map.overlayMapTypes.insertAt(0, new google.maps.ImageMapType(layerOptions));

```

Virtual Earth tile service

Tiles are organized in one of two different layouts depending on whether they are using a Spherical Mercator projection, like EPSG:3857 or EPSG:900913, or if they are using a geographical projection, like EPSG:4326.

Tiles are requested using this scheme:

```
http://myhost.com/mapcache/ve?LAYER=<tileset_name>@<grid_name>&tile=<quadkey>
```

For EPSG:3857, EPSG:900913, or GoogleMapsCompatible grids, <quadkey> are arranged:

z0:

```
[0]
```

```
http://myhost.com/mapcache/ve?LAYER=osm@GoogleMapsCompatible&tile=0
```

z1:

```
[00][01]
```

```
[02][03]
```

```
http://myhost.com/mapcache/ve?LAYER=osm@GoogleMapsCompatible&tile=00
```

```
http://myhost.com/mapcache/ve?LAYER=osm@GoogleMapsCompatible&tile=01
```

```
http://myhost.com/mapcache/ve?LAYER=osm@GoogleMapsCompatible&tile=02
```

```
http://myhost.com/mapcache/ve?LAYER=osm@GoogleMapsCompatible&tile=03
```

etc.

For EPSG:4326 or WGS84 grids, <quadkey> are arranged:

z1:

```
[0][1]
```

```
http://myhost.com/mapcache/ve?LAYER=osm@WGS84&tile=0
```

```
http://myhost.com/mapcache/ve?LAYER=osm@WGS84&tile=1
```

z2:

```
[00][01][10][11]
```

```
[02][03][12][13]
```

```
http://myhost.com/mapcache/ve?LAYER=osm@WGS84&tile=00
```

```
http://myhost.com/mapcache/ve?LAYER=osm@WGS84&tile=01
```

```
http://myhost.com/mapcache/ve?LAYER=osm@WGS84&tile=02
```

```
http://myhost.com/mapcache/ve?LAYER=osm@WGS84&tile=03
```

```
http://myhost.com/mapcache/ve?LAYER=osm@WGS84&tile=10
```

```
http://myhost.com/mapcache/ve?LAYER=osm@WGS84&tile=11
```

```
http://myhost.com/mapcache/ve?LAYER=osm@WGS84&tile=12
```

```
http://myhost.com/mapcache/ve?LAYER=osm@WGS84&tile=13
```

etc.

6.1.4 Seeder

Author

Thomas Bonfort

Contact

tbonfort at terriscope.fr

Author

Mathieu Coudert

Contact

mathieu.coudert at gmail.com

Mod-mapcache ships with an advanced seeding tool, whose main features are:

- configurable number of seeding threads, to speed up the rendering
- ability to reseed tiles older than a certain timestamp
- ability to seed tiles given a shapefile/OGR datasource

Usage

The seeding utility is named `mapcache_seed`, and is located under your install directory (default is `/usr/local/bin`).

Commandline Options

Options are available in short and long versions (e.g. `-c` or `--config`).

-b | --non-interactive: (*added in MapCache 1.12.0*) print progress messages on new lines.

-c | --config [file]: path to the `mapcache.xml` configuration file that contains the tilesets that need to be seeded.

-C | --cache [override]: Override cache used by selected tileset (useful for selectively seeding fallback/multitier caches).

-D | --dimension "DIMENSION=VALUE": used to specify which dimension to use if the tileset supports dimensions. Can be used multiple times to set multiple dimensions, e.g. `-D "DIM1=VAL1" -D "DIM2=VAL2"`.

-e | --extent minx,miny,maxx,maxy: bounding box of the area to seed.

-f | --force: force recreation of existing tiles.

-g | --grid [grid]: name of the grid that must be seeded (the selected tileset must reference the given grid).

-h | --help: show help.

-H | --header "HEADER=VALUE": (*added in MapCache 1.12.0*) used to specify a key-value pair to set an HTTP header in a forwarding rule or HTTP request. Can be used multiple times to set multiple headers, e.g. `-H "CUSTOM-HEADER1=VAL1" -H "CUSTOM-HEADER2=VAL2"`.

-i | --iteration-mode: either `"drill-down"` or `"scanline"`. Default is to use drill-down for g, WGS84 and GoogleMap-compatible grids, and scanline for others. Use this flag to override. (scanline was formerly referred to as "level-by-level")

-L | --log-failed [file]: Log failed tiles to file.

-m | --mode: the mode to use the seeder: `"seed"`, `"delete"` or `"transfer"`. Default is seed (*mode: seed*).

-M | --metasize: override metatile size while seeding, e.g. 8,8.

-n | --nthreads: number of parallel threads that should be used to request tiles from the WMS source. The default is 1, but can be set higher if the WMS server can withstand parallel requests. (As a rule of thumb, the value chosen here should never be much higher than the number of CPUs on the WMS server.)

Note

This option is incompatible with the **-p | -nprocesses** option.

-o | -older [timestamp]now: only seed tiles that are older than the given value. The value can either be the string “now”, or a date formatted like year/month/day hour:minute, e.g. “2011/01/31 20:45”.

Note

A full timestamp should be quoted.

-p | -nprocesses: number of parallel processes that should be used to request tiles from the WMS source.

Note

This option is incompatible with the **-n | -nthreads** option.

Warning

When working with multiple processes (-p switch) and SQLite cache backends, some errors may appear under high concurrency when writing to the SQLite database (error: SQL logic error or missing database (1)). Upgrading to SQLite >= 3.7.15 seems to resolve this issue.

-P | -percent [number]: Percent of failed requests allowed from the last 1000 before we abort (default: 1%, set to 0 to abort on first error).

-q | -quiet: don't print progress messages to the standard output.

-R | -retry-failed [file]: Retry failed requests logged to file by -log-failed.

-t | -tileset [tileset]: name of the tileset that must be seeded.

-v | -verbose: print verbose debugging info (if compiled in).

-x | -transfer: the tileset to transfer when seeder is run in transfer mode.

-z | -zoom minzoom,maxzoom: start and end zoom levels that must be seeded.

Optional Commandline Options When Using OGR/GEOS

At compile time, if OGR and GEOS are found on the system, the seeder tool will support additional options to seed only the tiles that cover an arbitrary geographical area. *Important*: Note that, for the time being, the OGR datasource should be in the same projection as the grid you are seeding, as there is no automatic reprojection from the datasource projection to the grid projection.

-d | -ogr-datasource [ogr_datasource]: OGR connection to the spatial source. Consult the OGR documentation for all that is supported. In the simplest case (e.g. a Shapefile), this is just the full filename of the shapefile.

-l | -ogr-layer [ogr_layer]: for datasources that contain multiple layers (e.g. PostGIS, with multiple tables), determines which layer will be used.

-s | -ogr-sql [ogr_sql]: OGR SQL expression that can be applied (see [OGR SQL](#)).

-w | **-ogr-where** [**ogr_where**]: SQL “where” expression to filter out returned values. This would typically be used to select only the geometry of a given country if the datasource contains all the world contours.

Important Note

The seeding utility must be run under the same user account as the user running the webserver. This is required so the permissions on the tiles created by the seeder are accessible by the webserver, and conversely so the seeder has the rights to write files to directories created by the webserver.

A sample seeding session goes like this:

```
[user@host]$ sudo www-data
[www-data@host]$ /path/to/mapcache/src/mapcache_seed -c /path/to/www/conf/mapcache.xml
→ [[options]]
[www-data@host]$ logout
[user@host]$
```

Examples

Seed the “osm” tileset with the “g” (Google / Web Mercator) grid:

```
./src/mapcache_seed -c mapcache.xml -t osm -g g
```

Seed levels 0 through 12:

```
./src/mapcache_seed -c mapcache.xml -t osm -g g -z 0,12
```

Given a shapefile that contains the world country contours, seed only the areas that are covered by land (i.e. skip the oceans). Also, use 4 request threads in parallel:

```
./src/mapcache_seed -c mapcache.xml -t osm -g g -z 0,12 -n 4 -d /path/to/seed.shp
```

Same as beforehand, but only seed the USA (notice the quote usage, required to create valid SQL with a single-quoted ‘US’):

```
./src/mapcache_seed -c mapcache.xml -t osm -g g -z 0,12 -n 4 -d /path/to/seed.shp -w
→ "FIPS_A2='US'"
```

Reseed levels 0 to 12 (this could also be done by deleting the cache for levels 0 to 12 and doing a classic seed, but doing so this way does not slow down access from web clients):

```
./src/mapcache_seed -c mapcache.xml -t osm -g g -z 0,12 -o now
```

6.1.5 Cache Types

Author

Thomas Bonfort

Contact

tbonfort at terriscope.fr

Table of Contents

- *Cache Types*
 - *Disk Caches*
 - *Berkeley DB Caches*
 - *Lightning Memory-Mapped Database Caches*
 - *SQLite Caches*
 - *MBTiles Caches*
 - *Memcache Caches*
 - *(Geo)TIFF Caches*
 - *REST Caches*
 - *Meta Caches*
 - *Riak Caches*

This document details the different cache backends that can be used to store tiles.

Disk Caches

The disk based cache is the simplest cache to configure, and the one with the the fastest access to existing tiles. It is ideal for small tile repositories, but will often cause trouble for sites hosting millions of tiles, as the number of files or directories may rapidly overcome the capabilities of the underlying filesystem. Additionally, the block size chosen for the filesystem must closely match the mean size of a stored tile: ideally, any given tile should just fit inside a filesystem block, so as not to waste storage space inside each block, and not have to use up multiple blocks per tile.

The location of the files/directories has to be readable and writable by the user running the tile server.

Common Configuration

Disk caches are added via

```
<cache name="disk_cache" type="disk" layout="...">
  ...
  <symlink_blank/>
  <creation_retry>3</creation_retry>
</cache>
```

All caches except the “template” one support the `<symlink_blank/>` option which (depending on platform availability) will detect tiles of uniform color and create a symbolic link to a single uniform color tile instead of storing the actual blank data in the tile’s file.

All caches support the `<creation_retry>` option, which specifies the number of times MapCache should retry if it failed to create a tile’s file or symlink. The default is to fail immediately: You may want to set this to a positive value if using a network mounted filesystem where transient errors are common.

Default Structure

The default disk cache stores tiles in a structure nearly identical to the file/directory hierarchy used by TileCache. The only change is that a top level directory structure corresponding to the name of the grid and the eventual value of the tileset’s dimensions is added.

This cache is capable of detecting blank (i.e. uniform color) tiles and using a symbolic link to a single blank tile to gain disk space.

```
<cache name="disk" type="disk">
  <base>/tmp</base>
  <symlink_blank/>
</cache>
```

The only two configuration keys are the root directory where the tiles will be stored, and a key to activate the symbolic linking of blank tiles.

Arcgis Compatible Structure

```
<cache name="arcgis" type="disk" layout="arcgis">
  <base>/tmp</base>
  <symlink_blank/>
</cache>
```

This layout creates a tile structure compatible with an arcgis exploded cache. Tiles will be stored in files that resemble `/tmp/{tileset}/{grid}/{dimension}/L{z}/R{y}/C{x}.{ext}`

Worldwind Compatible Structure

```
<cache name="worldwind" type="disk" layout="worldwind">
  <base>/tmp</base>
  <symlink_blank/>
</cache>
```

This layout creates a tile structure compatible with a worldwind cache. Tiles will be stored in files that resemble `/tmp/{tileset}/{grid}/{dimension}/{z}/{y}/{y}_{x}.ext`

Template Structure

The template based disk cache allows you to create (or reuse an existing) tile structure that you define in advance. The `<template>` parameter takes a string argument where various template entries will be replaced at runtime by the correct value for each tile to store.

```
<cache name="tpl" type="disk" layout="template">
  <!-- template

  string template that will be used to map a tile (by tileset, grid name, dimension,
  format, x, y, and z) to a filename on the filesystem
  the following replacements are performed:
  - {tileset} : the tileset name
  - {grid} : the grid name
  - {dim} : a string that concatenates the tile's dimension
  - {dim:dimname}: use the dimension value for dimname e.g. {dim:year} for
  → year=2021 would
      use the string 2021
  - {ext} : the filename extension for the tile's image format
  - {x},{y},{z} : the tile x,y,z values
  - {inv_x}, {inv_y}, {inv_z} : inverted x,y,z values (inv_x = level->maxx - x - 1).
  → This
      is mainly used to support grids where one axis is inverted (e.g. the google
  → schema)
```

(continues on next page)

(continued from previous page)

and you want to create on offline cache.

```

* Note that this type of cache does not support blank-tile detection and
↳symlinking.

* Warning: It is up to you to make sure that the template you chose creates a
↳unique
filename for your given tilesets. e.g. do not omit the {grid} parameter if your
tilesets reference multiple grids. Failure to do so will result in filename
collisions !

-->
<template>/tmp/template-test/{tileset}#{grid}#{dim}/{z}/{x}/{y}.{ext}</template>
</cache>

```

Berkeley DB Caches

The Berkeley DB cache backend stores tiles in a key-value flat-file database, and therefore does not have the disadvantages of disk caches with regards to the number of files stored on the filesystem. As the image blobs are stored contiguously, the block size chosen for the filesystem has no influence on the storage capacity of the volume.

Note that for a given bdb cache, only a single database file is created, which will store the tiles of its associated tilesets (i.e. there is not a database file created per tileset, grid, and/or dimension). If you need to store different tilesets to different files, then use multiple dbd cache entries. It is not possible to use multiple database files for tileset grids or dimensions.

The Berkeley DB based caches are a bit faster than the disk based caches during reads, but may be a bit slower during concurrent writes if a high number of threads all try to insert new tiles concurrently.

```

<cache name="bdb" type="bdb">
  <!-- base (required)
    absolute filesystem path where the Berkeley DB database file is to be stored.
    this directory must exist, and be writable
  -->
  <base>/tmp/foo/</base>

  <!-- key_template (optional)
    string template used to create the key for a tile entry in the database.
    defaults to the value below. you should include {tileset}, {grid} and {dim} here
    unless you know what you are doing, or you will end up with mixed tiles
  <key_template>{tileset}-{grid}-{dim}-{z}-{y}-{x}.{ext}</key_template>
  -->
</cache>

```

Lightning Memory-Mapped Database Caches

Added in version 1.14.0.

The Lightning Memory-Mapped Database (LMDB) cache backend is similar to the Berkeley DB backend. It stores tiles in a key-value flat-file database, and therefore does not have the disadvantages of disk caches with regards to the number of files stored on the filesystem.

Note that for a given LMDB cache, only a single database file is created, which will store the tiles of its associated tilesets (i.e. there is not a database file created per tileset, grid, and/or dimension). If you need to store different tilesets

to different files, then use multiple LMDB cache entries. It is not possible to use multiple database files for tileset grids or dimensions.

LMDB is a memory-mapped database thus it will show up as a memory used by the process. Note that LMDB might not work with remote file systems as they must support flock(), memory map sync etc. and should not be accessed from multiple hosts.

```
<cache name="lmdb" type="lmdb">
  <!-- base (required)
        absolute filesystem path where the LMDB database file is to be stored.
        this directory must exist, and be writable
  -->
  <base>/tmp/foo/</base>

  <!-- key_template (optional)
        string template used to create the key for a tile entry in the database.
        defaults to the value below. you should include {tileset}, {grid} and {dim} here
        unless you know what you are doing, or you will end up with mixed tiles
  <key_template>{tileset}-{grid}-{dim}-{z}-{y}-{x}.{ext}</key_template>
  -->
  <!-- max_size (optional)
        maximum size of database in thousands of _SC_PAGESIZE.
        defaults to 64 that equals 250MiB on most of systems with 4k pagesize.
        database can only be grown larger (requires a restart).
        when db size will reach the max_size setting, any write attempt will
        result in an error message.
  <max_size>64</max_size>
  -->
  <!-- max_readers (optional)
        maximum simultaneous reader count. should be higher than web server
        process / thread count.
        defaults to 126.
  <max_readers>126</max_readers>
  -->
</cache>
```

SQLite Caches

There are two different SQLite caches that vary by the database schema they create and query. SQLite caches have the advantage that they store tiles as blobs inside a single database file, and therefore do not have the disadvantages of disk caches with regards to the number of files stored. As the image blobs are stored contiguously, the block size chosen for the filesystem has no influence on the storage capacity of the volume.

The SQLite based caches are a bit slower than the disk based caches, and may have write-locking issues at seed time if a high number of threads all try to insert new tiles concurrently.

Default Schema

Tiles are stored in the configured SQLite file created by MapCache with

```
create table if not exists tiles(
  tileset text,
  grid text,
  x integer,
```

(continues on next page)

(continued from previous page)

```

y integer,
z integer,
data blob,
dim text,
ctime datetime,
primary key(tileset,grid,x,y,z,dim)
);

```

```

<cache name="sqlite" type="sqlite3">
  <dbfile>/path/to/dbfile.sqlite3</dbfile>
</cache>

```

You may also add custom SQLite pragmas that will be executed when first connecting to a SQLite db, e.g. to override some compiled-in SQLite defaults

```

<cache name="sqlite" type="sqlite3">
  <dbfile>/tmp/sqlitefile.db</dbfile>
  <pragma name="max_page_count">10000000</pragma>
</cache>

```

<pragma> entries will result in a call to

```
PRAGMA max_page_count = 10000000;
```

Custom Schema

This cache can use any database schema: It is up to you to supply the SQL that will be executed to select or insert a new tile.

In order to use such functionality you should supply the SQL queries that will be used against your custom schema. It is up to you to make sure your queries are correct and will return the correct data for a given tileset, dimension, grid, x, y and z.

```

<cache name="sqlitecustom" type="sqlite3">
  <dbfile>/tmp/sqlitefile.db</dbfile>
  <queries>
    <create>create table if not exists tiles(tileset text, grid text, x integer, y_
↪integer, z integer, data blob, dim text, ctime datetime, primary key(tileset,grid,x,y,
↪z,dim))</create>
    <exists>select 1 from tiles where x=:x and y=:y and z=:z and dim=:dim and_
↪tileset=:tileset and grid=:grid</exists>
    <get>select data,strftime("%s",ctime) from tiles where tileset=:tileset and_
↪grid=:grid and x=:x and y=:y and z=:z and dim=:dim</get>
    <set>insert or replace into tiles(tileset,grid,x,y,z,data,dim,ctime) values_
↪(:tileset,:grid,:x,:y,:z,:data,:dim,datetime('now'))</set>
    <delete>delete from tiles where x=:x and y=:y and z=:z and dim=:dim and_
↪tileset=:tileset and grid=:grid</delete>
  </queries>
</cache>

```

Note that for the <get> query that returns data for a given tile, the first returned argument is considered to be the image blob, and the second optional one a timestamp representing the creation timestamp for that tile.

Blank Tile Detection

MapCache's SQLite caches support the detection and storage of blank (i.e. uniform color) tiles, and will store a quadruplet of the rgba color component in the data blob instead of the compressed image data itself. That quadruplet will be transformed on-the-fly to a 1-bit palletted PNG before being returned to the client.

```
<cache name="sqliteblank" type="sqlite3">
  <dbfile>/tmp/sqlitefile.db</dbfile>
  <detect_blank/>
</cache>
```

Note

SQLite files created with this option will only be fully understood by MapCache as each tile blob may contain a #rgba quadruplet instead of the expected PNG or JPEG data.

Using Multiple SQLite Database Files

You may want to split an SQLite cache into multiple files, for organisational purposes, or to keep the size of each file to a reasonable limit if caching large amounts of data.

In order to do so you may use a template to determine which file should be used for a given file:

```
<cache name="sqlite" type="sqlite3">
  <dbfile>/path/to/{grid}/{dim}/{tileset}.sqlite3</dbfile>
</cache>
```

You may also limit the x and y number of tiles to be stored inside a single database file:

```
<cache name="sqlite" type="sqlite3">
  <dbfile>/path/to/{grid}/{dim}/{tileset}/{z}/{x}-{y}.sqlite3</dbfile>
  <xcount>1000</xcount>
  <ycount>1000</ycount>
</cache>
```

In this case you **should** include the {x}, {y} and {z} replacements in the template determining the file to use. In the previous example, tile (z,x,y)=(15,3024,1534) would be stored in a file named /path/to/g/mytileset/15/3000-1000.sqlite3 and tile (5,2,8) would be stored in a file named /path/to/g/mytileset/5/0-0.sqlite3

The following template keys are available for operating on the given tile's x,y, and z:

- {z} is replaced by the zoom level.
- {x} is replaced by the x value of the leftmost tile inside the SQLite file containing the requested tile.
- {inv_x} is replaced by the x value of the rightmost tile.
- {y} is replaced by the y value of the bottommost tile.
- {inv_y} is replaced by the y value of the topmost tile.
- {div_x} is replaced by the index of the SQLite file starting from the left of the grid (i.e. {div_x} = {x}/<xcount>).
- {inv_div_x} same as {div_x} but starting from the right.
- {div_y} is replaced by the index of the SQLite file starting from the bottom of the grid (i.e. {div_y} = {y}/<ycount>).
- {inv_div_y} same as {div_y} but starting from the top.

Note

{inv_x} and {inv_div_x} will probably be rarely used, whereas {inv_y} and {inv_div_y} will find some usage by people who prefer to index their dbfiles files from top to bottom rather than bottom to top.

Note

Dimension values, replacing {dim} template, can't hold multiple directory names (i.e. can't contain '/' separator). This constraint can be bypassed under specific conditions that are further detailed in [../development/rfc/ms-rfc-131](#).

In some cases, it may be desirable to have a precise hand on the filename to use for a given x,y,z tile lookup, e.g. to look for a file named *Z03-R00003-C000009.sqlite3* instead of just *Z3-R3-C9.sqlite3*. The <dbfile> entry supports formatting attributes, following the Unix printf syntax (c.f.: <http://linux.die.net/man/3/printf>), by suffixing each template key with “_fmt”, e.g.:

```
<cache name="mysqlite" type="sqlite3">
  <dbfile
    x_fmt="%08d"
    inv_y_fmt="%08d"
    >/data/{tileset}/{grid}/L{z}/R{inv_y}/C{x}.sqlite</template>
</cache>
```

Note

If not specified, the default behavior is to use “%d” for formatting.

Using Multiple pyramids in multiple SQLite database files (Z-top)

Another way of structuring SQLite caches consists in organizing them in multiple pyramids: one single pyramid on lowest zoom levels, then as many pyramids as tiles at a given zoom level, e.g. 8, referred to as *top zoom level*. Each of these pyramids starts with one tile at that top zoom level, then four tiles at next zoom level and so on. Of course the top zoom level value is configurable.

The main advantage of this structure is when a user wants to work offline with only a subset of the World: Only two (relatively small) SQLite files have to be copied.

Following is a figure illustrating this cache structure.

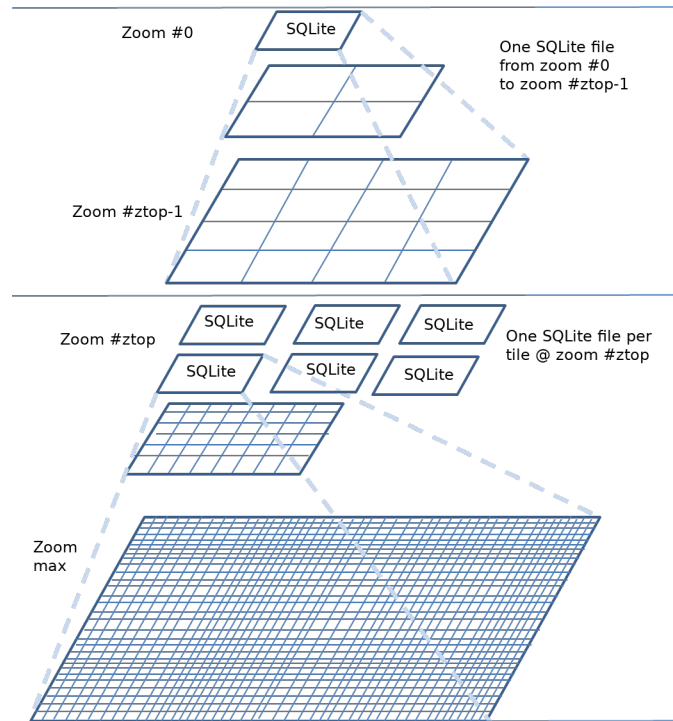

From a configuration point of view, a multi-SQLite cache of class *ztop* is specified with a `<top>` tag defining the top zoom level. Templates keys are needed to determine SQLite files to use.

```

<!-- multi-pyramid, multi-SQLite, starting at zoom level 8 -->
<cache name="z8" type="sqlite3">
  <top>8</top>
  <dbfile top_fmt="%02d"/>/path/to/z{top}-{top_x}-{top_y}.sqlite3</dbfile>
</cache>

<!-- single cache from zoom levels 0 to 7 -->
<cache name="z1-7" type="sqlite3">
  <dbfile>/path/to/z0-0-0.sqlite3</dbfile>
</cache>

<!-- Composite cache made of all caches to address all zoom levels -->
<cache name="zfull" type="composite">
  <cache min-zoom="0" max-zoom="7">z1-7</cache>
  <cache min-zoom="8">z8</cache>
</cache>

```

The following template keys are available:

- `{top}` is replaced by the top zoom level.
- `{top_x}` is replaced by the x value of the tile index at top zoom level, starting from left
- `{top_y}` is replaced by the y value of the tile index at top zoom level, starting from bottom
- `{inv_top_x}` is replaced by the x value of the tile index at top zoom level, starting from right
- `{inv_top_y}` is replaced by the y value of the tile index at top zoom level, starting from top

The following formatting attributes are available: `top_fmt`, `top_x_fmt`, `top_y_fmt`, `inv_top_x_fmt`, `inv_top_y_fmt`. They default to `"%d"`.

MBTiles Caches

This cache type is a shortcut to the previous custom schema SQLite cache, with pre-populated SQL queries that correspond to the MBTiles specification.

Although the default MBTiles schema is very simple, MapCache uses the same multi- table schema found in most downloadable MBTiles files, notably to enable storing blank (i.e. uniform) tiles without duplicating the encoded image data (in the same way the disk cache supports tile symlinking).

The MBTiles schema is created with:

```
create table if not exists images(
  tile_id text,
  tile_data blob,
  primary key(tile_id));
create table if not exists map (
  zoom_level integer,
  tile_column integer,
  tile_row integer,
  tile_id text,
  foreign key(tile_id) references images(tile_id),
  primary key(tile_row,tile_column,zoom_level));
create table if not exists metadata(
  name text,
  value text); -- not used or populated yet
create view if not exists tiles
as select
  map.zoom_level as zoom_level,
  map.tile_column as tile_column,
  map.tile_row as tile_row,
  images.tile_data as tile_data
from map
join images on images.tile_id = map.tile_id;
```

```
<cache name="mbtiles" type="mbtiles">
  <dbfile>/Users/XXX/Documents/MapBox/tiles/natural-earth-1.mbtiles</dbfile>
</cache>
```

Note

Contrarily to the standard SQLite MapCache schema, the MBTiles db file only supports a single tileset per cache. The behavior if multiple tilesets are associated to the same MBTiles cache is undefined, and will definitely produce incorrect results.

Warning

When working with multiple processes (-p switch) and SQLite cache backends, some errors may appear under high concurrency when writing to the SQLite database (error: SQL logic error or missing database (1)). Upgrading to SQLite >= 3.7.15 seems to resolve this issue.

Memcache Caches

This cache type stores tiles to an external memcached server running on the local machine or accessible on the network. This cache type has the advantage that memcached takes care of expiring tiles, so the size of the cache will never exceed what has been configured in the memcache instance.

Memcache support requires a rather recent version of the apr-util library. Note that under very high loads (usually only attainable on synthetic benchmarks on localhost), the memcache implementation of apr-util may fail and start dropping connections for some intervals of time before coming back online afterwards.

You can add multiple `<server>` entries.

```
<cache name="memcache" type="memcache">
  <server>
    <host>localhost</host>
    <port>11211</port>
  </server>
</cache>
```

Note

Tiles stored in memcache backends are configured to expire in 1 day by default. This can be overridden at the tileset level with the `<auto_expire>` keyword.

To limit the memory used by blank tiles inside the memcache instance, you may enable blank tile detection, in which case a `#rgba` quadruplet will be stored to the cache instead of the actual image data. MapCache will convert that on-the-fly to a 1-bit palletted PNG image before returning it to the client.

```
<cache name="memcache" type="memcache">
  <detect_blank/>
  ...
</cache>
```

(Geo)TIFF Caches

TIFF caches are the most recent addition to the family of caches, and use the internal tile structure of the TIFF specification to access tile data. Tiles can be stored in JPEG only (TIFF does not support PNG tiles).

As a single TIFF file may contain many tiles, there is a drastic reduction in the number of files that have to be stored on the filesystem, which solves the major shortcomings of the disk cache. Another advantage is that the same TIFF files can be used by programs or WMS servers that only understand regular GIS raster formats, and be served up with high performance for tile access.

The TIFF cache should be considered read-only for the time being. Write access is already possible but should be considered experimental as there might be some file corruption issues, notably on network filesystems. Note that until all the tiles in a given TIFF file have been seeded/created, the TIFF file is said to be “sparse” in the sense that it is missing a number of JPEG tiles. As such, most non-GDAL based programs will have problems opening these incomplete files.

Note that the TIFF tile structure must exactly match the structure of the grid used by the tileset, and the TIFF file names must follow strict naming rules.

Defining the TIFF File Sizes

The number of tiles stored in each of the horizontal and vertical directions must be defined:

- `<xcount>` the number of tiles stored along the x (horizontal) direction of the TIFF file
- `<ycount>` the number of tiles stored along the y (vertical) direction of the TIFF file

```
<cache name="tiff" type="tiff">
  <xcount>64</xcount>
  <ycount>64</ycount>
  ...
</cache>
```

Setting Up the File Naming Convention

The `<template>` tag sets the template to use when looking up a TIFF file name given the x,y,z of the requested tile

```
<cache name="tiff" type="tiff">
  <template>/data/tiffs/{tileset}/{grid}/L{z}/R{inv_y}/C{x}.tif</template>
  ...
</cache>
```

The following template keys are available for operating on the given tile's x,y, and z:

- `{x}` is replaced by the x value of the leftmost tile inside the TIFF file containing the requested tile.
- `{inv_x}` is replaced by the x value of the rightmost tile.
- `{y}` is replaced by the y value of the bottommost tile.
- `{inv_y}` is replaced by the y value of the topmost tile.
- `{div_x}` is replaced by the index of the TIFF file starting from the left of the grid (i.e. `{div_x} = {x}/<xcount>`).
- `{inv_div_x}` same as `{div_x}` but starting from the right.
- `{div_y}` is replaced by the index of the TIFF file starting from the bottom of the grid (i.e. `{div_y} = {y}/<ycount>`).
- `{inv_div_y}` same as `{div_y}` but starting from the top.

Note

`{inv_x}` and `{inv_div_x}` will probably be rarely used, whereas `{inv_y}` and `{inv_div_y}` will find some usage by people who prefer to index their TIFF files from top to bottom rather than bottom to top.

Customizing the Template Keys

In some cases, it may be desirable to have a precise hand on the filename to use for a given x,y,z tile lookup, e.g. to look for a file named "Z03-R00003-C000009.tif" instead of just "Z3-R3-C9.tif". The `<template>` entry supports formatting attributes, following the Unix `printf` syntax (c.f.: <http://linux.die.net/man/3/printf>), by suffixing each template key with `"_fmt"`, e.g.:

```
<cache name="tiff" type="tiff">
  <template
    x_fmt="%08d"
```

(continues on next page)

(continued from previous page)

```

    inv_y_fmt="%08d"
    >/data/tiffs/{tileset}/{grid}/L{z}/R{inv_y}/C{x}.tif</template>
</cache>

```

Note

If not specified, the default behavior is to use “%d” for formatting.

Setting JPEG Compression Options

An additional optional parameter defines which JPEG compression should be applied to the tiles when saved into the TIFF file:

- `<format>` the name of the (JPEG) format to use

See also

JPEG Format

```

<cache name="tiff" type="tiff">
    ...
    <format>myjpeg</format>
</cache>

```

In this example, assuming a grid using 256x256 tiles, the files that are read to load the tiles are tiled TIFFs with JPEG compression, whose size are 16384x16384. The number of files to store on disk is thus reduced 4096 times compared to the basic disk cache.

Using a Specific Locker

MapCache needs to create a *lock* when writing inside a TIFF file to ensure that no two instances are updating the same file concurrently. By default the global MapCache locker will be used; you can, however, configure a different locking mechanism or behavior by configuring it inside the TIFF cache itself.

See also

Locking Mechanisms

```

<cache name="tiff" type="tiff">
    ...
    <locker> .... </locker>
</cache>

```

GeoTIFF Support

If compiled with GeoTIFF and write support, MapCache will add referencing information to the TIFF files it creates, so that the TIFF files can be used in any GeoTIFF-enabled software. Write support does not produce full GeoTIFFs with the definition of the projection used, but only the pixel scale and tie-points, i.e. what is usually found in .tfw files.

For reference, here is the `gdalinfo` output on a TIFF file created by MapCache when compiled with GeoTIFF support:

```

LOCAL_CS["unnamed",
  UNIT["metre",1,
    AUTHORITY["EPSG","9001"]]]
Origin = (-20037508.342789247632027,20037508.342789247632027)
Pixel Size = (156543.033928040997125,-156543.033928040997125)
Metadata:
  AREA_OR_POINT=Area
Image Structure Metadata:
  COMPRESSION=YCbCr JPEG
  INTERLEAVE=PIXEL
  SOURCE_COLOR_SPACE=YCbCr
Corner Coordinates:
Upper Left  (-20037508.343,20037508.343)
Lower Left  (-20037508.343,-20037508.343)
Upper Right (20037508.343,20037508.343)
Lower Right (20037508.343,-20037508.343)
Center      ( 0.0000000, 0.0000000)

```

REST Caches

The following cache types store and retrieve tiles through standard HTTP GET and PUT operations, and can be used to store tiles in popular cloud storage providers.

Pure REST Cache

This cache type can be used to store tiles to a WebDAV enabled server. You must provide a template URL that should be used when accessing a tile with a given x,y,z, etc...

```

<cache name="myrestcache" type="rest">
  <url>https://myserver/webdav/{tileset}/{grid}/{z}/{x}/{y}.{ext}</url>
</cache>

```

Specifying HTTP Headers

You can customize which headers get added to the HTTP request, either globally for every HTTP request, or specifically for a given type of request (i.e. when getting, setting or deleting a tile):

```

<cache name="myrestcache" type="rest">
  <url>https://myserver/webdav/{tileset}/{grid}/{z}/{x}/{y}.{ext}</url>
  <headers>
    <Host>my-virtualhost-alias.domain.com</Host>
  </headers>
  <operation type="put">
    <headers>
      <X-my-specific-put-header>foo</X-my-specific-put-header>
    </headers>
  </operation>
  <operation type="get">
    <headers>
      <X-my-specific-get-header>foo</X-my-specific-get-header>
    </headers>
  </operation>

```

(continues on next page)

(continued from previous page)

```

<operation type="head">
  <headers>
    <X-my-specific-head-header>foo</X-my-specific-head-header>
  </headers>
</operation>
<operation type="delete">
  <headers>
    <X-my-specific-delete-header>foo</X-my-specific-delete-header>
  </headers>
</operation>
</cache>

```

Amazon S3 REST Caches

The REST cache has been specialized to enable access to Amazon S3, in order to add the layer of authentication/authorization needed for that platform.

```

<cache name="s3" type="s3">
  <url>https://foo.s3.amazonaws.com/tiles/{tileset}/{grid}/{z}/{x}/{y}/{ext}</url>
  <headers>
    <Host>foo.s3.amazonaws.com</Host>
  </headers>
  <id>AKIE3SDEIT6TUG8DXEQI</id>
  <secret>5F+dGsTfsdfkjdsfSDdasf4555d/sSff56sd/RDS</secret>
  <region>eu-west-1</region>
  <operation type="put">
    <headers>
      <x-amz-storage-class>REDUCED_REDUNDANCY</x-amz-storage-class>
      <x-amz-acl>public-read</x-amz-acl>
    </headers>
  </operation>
</cache>

```

The <id> <secret> and <region> tags are required and are obtained and configured through your Amazon management console. You should read the documentation as to what headers you want to be adding to your requests depending on your use case (the supplied example hosts tiles on cheaper storage, and allows them to be publicly accessible).

Microsoft Azure REST Caches

The REST cache has been specialized to enable access to Azure storage, in order to add the layer of authentication/authorization needed for that platform.

```

<cache name="azure" type="azure">
  <url>https://foo.blob.core.windows.net/tiles/{tileset}/{grid}/{z}/{x}/{y}/{ext}</url>
  <headers>
    <Host>foo.blob.core.windows.net</Host>
  </headers>
  <id>foo</id>
  <secret>foobarccccccccccccccccccccyA==</secret>
  <container>tiles</container>
</cache>

```

The <id> <secret> and <container> tags are required and are obtained and configured through your management con-

sole. You should read the documentation as to what headers you want to be adding to your requests depending on your use case.

Google Cloud Storage REST Caches

The REST cache has been specialized to enable access to Google Cloud Storage, in order to add the layer of authentication/authorization needed for that platform.

```
<cache name="google" type="google">
  <url>https://storage.googleapis.com/mytiles-mapcache/{tileset}/{grid}/{z}/{x}/{y}.{ext}
</url>
  <access>GOOGPGDWFDG345SDFGSD</access>
  <secret>sdfgsdSDFwedfwefr2345324dfsGdsfgs</secret>
  <operation type="put">
    <headers>
      <x-amz-acl>public-read</x-amz-acl>
    </headers>
  </operation>
</cache>
```

The `<access>` and `<secret>` tags are required and are obtained and configured through your management console. You should read the documentation as to what headers you want to be adding to your requests depending on your use case. Note that support for Google Cloud Storage uses its Amazon compatibility layer.

Meta Caches

These cache types do not store tiles themselves, but rather delegate the storage of a tile to a number of child caches based on a set of rules or behaviors. These caches are mostly useful for large MapCache deployments across multiple instances, with shared cache backends (i.e. dedicated memcache servers, and network mounted filer filesystems).

Composite Caches

This cache uses different child caches depending on the tile's zoom level, and can be used for example to store low zoom-level tiles to permanent storage, and higher zoom-level tiles to a temporary (i.e. memcache) cache.

```
<cache name="mydisk" ...> ... </cache>
<cache name="mymemcache" ...> ... </cache>
<cache name="composite" type="composite">
  <cache grids="mygrid,g">mycache</cache>
  <cache min-zoom="0" max-zoom="8">mydisk</cache>
  <cache min-zoom="9">mymemcache</cache>
</cache>
<tileset ...>
  <cache>composite</cache>
  ...
</tileset>
```

For each tile, the caches are tested in the order in which they have been defined in the configuration file, and the first one to satisfy the min/max zoom and grids constraints is used. It's up to the user to make sure the succession of min/max zoom values and grids makes sense, e.g.:

```
<cache name="composite" type="composite">
  <cache min-zoom="0">cache1</cache>
  <cache min-zoom="9">this_cache_will_never_be_used</cache>
</cache>
```

Fallback Caches

These cache types will return tiles from the first configured subcache that does not return an error. They can be used when one of the caches is prone to error conditions (e.g. remote REST caches, memcache)

```
<cache name="fallback" type="fallback">
  <cache>mymemcache</cache>
  <cache>mysqlitecache</cache>
</cache>
```

When writing a tile to such a cache, it will be written to all the child caches.

Multitier Caches

These cache types can be used to combine fast/expensive caches with slow/cheap ones.

```
<cache name="multitier" type="multitier">
  <cache>fast</cache>
  <cache>cheap</cache>
</cache>
```

If a given tile isn't found in the first child cache, it will be read from the second child cache **and** copied into the first child cache for subsequent accesses. This cache type is meant to be used when the first cache does automatic pruning of the least recently used tiles (i.e. a memcache one).

When writing a tile to such a cache, it will be written to the last child.

Cache Combinations

All these meta caches can be combined together to fine tune the availability and performance depending on storage costs, time to recreate missing tiles, etc...

```
<cache name="slow_and_permanent" type="sqlite">...</cache>
<cache name="fast_and_transient" type="memcache">...</cache>
<cache name="low_zooms" type="multitier">
  <cache>fast_and_transient</cache>
  <cache>slow_and_permanent</cache>
</cache>
<cache name="mycache" type="composite">
  <cache maxzoom="12">low_zooms</cache>
  <cache>fast_and_transient</cache>
</cache>
<tileset>
  <cache>mycache</cache>
  ...
</tileset>
```

In the previous example, all tiles are primarily accessed from a memcache instance, however the lower zoom level tiles are backed up to a permanent SQLite cache which will be used to populate the fast memcache cache e.g. on restarts.

Riak Caches

requires <https://github.com/trifork/riack>

```
<cache name="myriak" type="riak">
  <server>
    <host>riakhost</host>
    <port>12345</port>
    <bucket>mytiles</bucket>
  </server>
</cache>
```

6.1.6 Image Formats

Author

Thomas Bonfort

Contact

tbonfort at terriscope.fr

Author

J erome Bou e

Contact

jbo-ads at mailo.com

MapCache allows you to configure how the image should be saved to a cache once it has been requested from a source. The JPEG format should mostly be used for raster imagery, whereas the PNG format is most useful for vector based imagery where there are large uniform areas. Moreover a RAW format exists when nothing is known about the source format other than a file extension and MIME type.

JPEG Format

The JPEG format saves tiles to JPEG. You can configure the JPEG compression level (from 1 to 100) and the colorspace that should be used (RGB or YCbCr)

```
<format name="myjpeg" type="JPEG">
  <quality>85</quality>
  <photometric>ybcr</photometric>
</format>
```

- *quality*: This is the typical JPEG quality setting. Values under 50 produce lighter images but with notable compression artifacts. 100 should be avoided as it produces very heavy images.
- *photometric*: By default the YCbCr colorspace is used as it produces images that tend to be 2 to 3 times lighter. Use RGB if you don't want the default.

PNG Format

The PNG format creates PNG images, with optional quantization (reduction of the number of colors to create an 8-bit palletted PNG).

```
<format name="mypng" type="PNG">
  <compression>fast</compression>
  <colors>256</colors>
</format>
```

- *compression*: Choose which zlib compression to apply to the image data. Recognized values are "fast" and "best". Omit the key to use the default zlib compression.

- *colors*: Number of colors to use for quantization. Omit this key to produce 24 or 32 bit RGB/RGBA PNGs, or set to a value between 2 and 256 to create an 8-bit palletted PNG. The quantization step is destructive: There is no guarantee that pixels will not have a noticeable shift in color in the case when the tile contains many colors.

Mixed Format

There is a third special format which mixes JPEG and PNG compression depending on the contents of the image. This format allows creation of caches for raster imagery using JPEG compression (which is more efficient) on zones with imagery data, and PNG compression (which supports transparency) on zones with no imagery or on a boundary between imagery and emptiness.

```
<format name="mymixed" type="MIXED">
  <opaque>myjpeg</opaque>
  <transparent>mypng</transparent>
</format>
```

- *opaque*: The format to use when the image has only fully opaque pixels
- *transparent*: The format to use when the image has some transparent or semi-opaque pixels.

RAW Format

The RAW format shall be used when no information is known other than MIME type and a file extension. This format has been introduced in order to support [Mapbox Vector Tile](#) format, but can be used in other contexts (see rfc119). As a result features like metatile support and symbolic links for blank tiles are not supported. One bonus is that this image format can also be used for UTFGrids generated by MapServer - and presumably other sources.

```
<format name="MVT" type="RAW">
  <extension>mvt</extension>
  <mime_type>application/vnd.mapbox-vector-tile</mime_type>
</format>
```

- *extension*: The file extension of the raw tiles saved in cache
- *mime_type*: The MIME type to request from the source

6.1.7 Tileset Dimensions

Author

Thomas Bonfort

Contact

tbonfort at terriscope.fr

Author

Seth Girvin

Contact

sgirvin at compass.ie

Author

Jerome Boue

Last Updated

2020-05-25

Table of Contents

- *Tileset Dimensions*
 - *Introduction*
 - *Enabling Dimension Support in MapCache*
 - *First Level Dimensions*
 - *Second Level Dimensions*
 - *Storing Dimensions*
 - *Accessing Tile Caches with Dimensions*
 - *Seeding Tile Caches with Dimensions*

Introduction

WMS layers in MapServer can support dimensions, see *WMS Dimension* for details. MapCache also supports dimensions for tilesets.

Storing separate tile caches for different dimensions has several practical use cases such as creating caches for different spatial boundaries, elevations, or time periods. It also provides a mechanism for dynamically switching Mapfiles based on a dimension value.

MapCache uses Dimensions to:

- create the directory structure of disk and SQLite caches, using the template structure with *{dim}* replacement entry, see *Template Structure* in *Disk Caches* and *Using Multiple SQLite Database Files* in *SQLite Caches*.
- create the database structure of SQLite caches, using custom schema with *:dim* replacement entry, see *Custom Schema* in *SQLite Caches*.
- build requests to WMS sources: any dimensions specified for a tileset will be forwarded on to their WMS source whenever a cache miss occurs.

Enabling Dimension Support in MapCache

Dimensions are enabled in the configuration file at the *Tileset* level. Each tileset may define its own dimensions with a *<dimensions>* section which includes one or several *<dimension>* elements.

Dimension Attributes

Several attributes are defined for the *<dimension>* element.

- *name* (required): The name by which the dimension is referred to in a WMS request (minus the *dim_* prefix as specified in *WMS 1.1.1 Specification*).
- *default* (required): The default value for the dimension if none is explicitly provided in the WMS request.
- *type* (required): MapCache defines several ways for specifying a dimension: *values*, *regex*, *sqlite*, *postgresql*, *elasticsearch* and *time*. They are described in the following sections.
- *unit* (optional): dimension unit. This information is used only in the GetCapabilities response.

Dimension Types

Several types of dimensions are supported by MapCache: Values, Regex, SQLite, PostgreSQL, Elasticsearch and Time. They can be classified into two groups depending on how dimension values are defined:

- First level dimension types: Values and Regex. Dimensions values are statically specified in the configuration file.
- Second level dimensions types: SQLite, PostgreSQL, Elasticsearch and Time. Dimensions values are stored in a dynamic backend (SQLite file, PostgreSQL database or Elasticsearch index) so that an update in the dimension values does not involve a server restart.

First Level Dimensions

First level dimensions define values in the configuration file.

Values Dimensions

A Values type dimension lists all possible dimension values. The name of the dimension is used as the key in a query string when accessing through a WMS or WMTS service, for example `&DIM1=foobarbaz`.

If a client does not provide the dimension as a key value pair the default will be used (in this example `foobar`).

```
<tileset name="LayerName">
  <source>LayerSource</source>
  <cache>sqlite</cache>
  <grid>GoogleMapsCompatible</grid>
  <format>PNG</format>
  <metatile>5 5</metatile>
  <metabuffer>10</metabuffer>
  <dimensions>
    <dimension type="values" name="DIM1" default="foobar">
      <value>foobar</value>
      <value>foobarbaz</value>
      <value>foo</value>
      <value>bar</value>
    </dimension>
  </dimensions>
</tileset>
```

Regex Dimensions

An alternative to the hard-coded list of values is to use regular expressions.

The following example creates a MAPFILE dimension, for using the same MapCache tileset with different MapServer Mapfiles. The name of the Mapfiles need not be known to MapCache, and can therefore be created even after MapCache has been started.

When a user passes a `MAPFILE=/path/to/mapfile`, the string `/path/to/mapfile` is validated against the supplied (PCRE) regular expression. The one in this example allows a name composed of alphanumeric characters separated by slashes (/) and finishing with “.map” (`[a-zA-Z0-9./]*.map$`), but will fail if there are two consecutive dots (..) in the path, to prevent file-system traversal.

```
<dimension type="regex" name="MAPFILE" default="/path/to/mapfile.map">
  <regex>^(?!.*\.\.)[a-zA-Z0-9./]*\.map$</regex>
</dimension>
```

Second Level Dimensions

Second level dimensions store values in a dynamic back-end, a SQLite file, a PostgreSQL database or an Elasticsearch index. This allows for adding new dimension values without modifying MapCache configuration file, which otherwise would need to restart the server.

SQLite Dimensions

In a SQLite dimension, dimension values are stored in a SQLite file. Moreover, each value references a list of internal, or sub-dimension values which are used to query cache.

For example, let's define a "sensor" dimension whose allowed values represent various Earth observation spacecrafts. A WMS request with that dimension may contain, e.g.: ... &dim_sensor=spot&... In this example, each sensor references several data along an internal "product" sub-dimension. An example of the "sensor" dimension back-end contents is represented in the following table:

Sensor dimension	Product sub-dimension
spot	spot-img1
spot	spot-img2
phr	phr-img1
phr	phr-img2
phr	phr-img3

The WMS request occurs at the "sensor" dimension level. The cache query is performed at the "product" sub-dimension level. In case of a cache miss, the "product" sub-dimension values are used to query the data source.

Querying the back-end may then result in returning multiple sub-dimension values, each of which referencing distinct tiles. Assembling these tiles is described in *Tile Assembly Policies* section below.

A SQLite dimension is configured by specifying three elements:

- `<dbfile>`: Location of the SQLite file implementing the dimension
- `<list_query>`: SQL query returning all sub-dimension values for the dimension, e.g. **spot-img1**, **spot-img2**, **phr-img1**, **phr-img2** and **phr-img3** in the "sensor" dimension example.
- `<validate_query>`: SQL query returning the list of sub-dimension values for a given dimension value, e.g. **spot-img1** and **spot-img2** for the **spot** dimension value in the "sensor" dimension example.

```

<!-- "sqlite" dimension

    This example defines a "sensor" dimension whose possible values are
    stored in the /data/sensor.sqlite SQLite file. The default value is
    "phr".

    A WMS request with that dimension may contain, e.g.
    "... &dim_sensor=spot& ..."
-->
<dimension type="sqlite" name="sensor" default="phr">

    <!-- Access Point -->
    <dbfile>/data/sensor.sqlite</dbfile>

    <!-- All-values Query -->
    <list_query>

```

(continues on next page)

(continued from previous page)

```

    SELECT distinct(product) FROM dim
</list_query>

<!-- Selected-values Query -->
<validate_query>
    SELECT product FROM dim
    WHERE sensor=:dim
</validate_query>

</dimension>

```

As illustrated in this example with `:dim` placeholder, queries can contain template entries. See *Templating dimension queries* section below.

PostgreSQL Dimensions

PostgreSQL dimensions are very similar to SQLite dimensions. In particular, the sub-dimension feature described in the section above is also available with PostgreSQL dimensions. They differ only in the back-end implementation which is a PostgreSQL database, and in the way they are configured. A PostgreSQL dimension is configured by specifying three elements:

- `<connection>`: Connection information of the PostgreSQL database implementing the dimension, as expected by the `PQconnectdb()` function of the libpq - C library.
- `<list_query>`: SQL query returning all sub-dimension values for the dimension, e.g. **spot-img1**, **spot-img2**, **phr-img1**, **phr-img2** and **phr-img3** in the “sensor” dimension example.
- `<validate_query>`: SQL query returning the list of sub-dimension values for a given dimension value, e.g. **spot-img1** and **spot-img2** for the **spot** dimension value in the “sensor” dimension example.

```

<!-- "postgresql" dimension

    This example defines a "sensor" dimension whose possible values are
    stored in the postgresql://mapcache:mapcache@localhost:5433/mapcache
    PostgreSQL database. The default value is "phr".

    A WMS request with that dimension may contain, e.g.
    "... &dim_sensor=spot& ..."
-->
<dimension type="postgresql" name="sensor" default="phr">

    <!-- Access Point -->
<connection>
    host=localhost user=mapcache password=mapcache dbname=mapcache port=5433
</connection>

    <!-- All-values Query -->
<list_query>SELECT distinct(product) FROM dim</list_query>

    <!-- Selected-values Query -->
<validate_query>SELECT product FROM dim WHERE sensor=:dim</validate_query>

</dimension>

```

As illustrated in this example with `:dim` placeholder, queries can contain template entries. See [Templating dimension queries](#) section below.

ElasticSearch Dimensions

ElasticSearch dimensions are similar to SQLite or PostgreSQL dimensions. In particular, the sub-dimension feature described in the section above is also available with ElasticSearch dimensions. ElasticSearch main difference with SQLite and PostgreSQL is its query language, Query-DSL, based on JSON instead of SQL. Therefore, `<list_query>` and `<validate_query>` elements shall contain queries expressed in that language. Inserting JSON data in XML configuration may need to encapsulate it in a `<![CDATA[...]]>` element.

In addition, the complex structure of ElasticSearch responses, also expressed in JSON, raises the need for extraction instructions to get sub-dimension values from query responses.

For example, let's assume that this ElasticSearch query:

```
{
  "size": 0,
  "aggs": { "distinct_product": { "terms": { "field": "product/keyword" } } },
  "query": { "term": { "sensor": "phr" } }
}
```

returns this response:

```
{
  "took": 0,
  "timed_out": false,
  "_shards": { "total": 5, "successful": 5, "skipped": 0, "failed": 0 },
  "hits": { "total": 5, "max_score": 0, "hits": [] },
  "aggregations": {
    "distinct_product": {
      "doc_count_error_upper_bound": 0,
      "sum_other_doc_count": 0,
      "buckets": [
        { "key": "phr_img1", "doc_count": 1 },
        { "key": "phr_img2", "doc_count": 1 },
        { "key": "phr_img3", "doc_count": 1 }
      ]
    }
  }
}
```

The expected sub-dimension values are then:

```
[ "phr_img1", "phr_img2", "phr_img3" ]
```

This list is obtained by extracting the `aggregations` item from the outer dictionary, then `distinct_product`, then `buckets`. Finally the `key` item is to be extracted from each dictionary of the `bucket` list. The extraction instructions take the form of a path-like list of keywords to be used to extract sub-dimension values from JSON response provided by ElasticSearch:

```
[ "aggregations", "distinct_product", "buckets", "key" ]
```

This is specified in the MapCache configuration file by way of new XML elements, namely `<list_response>` and `<validate_response>`, containing extraction instructions respectively for `<list_query>` and `<validate_query>` queries.

An ElasticSearch dimensions is defined by specifying five elements:

- `<http>`: Connection information of the ElasticSearch index implementing the dimension. This element contains two sub-elements:

- `<url>`: Search URL of the ElasticSearch index
- `<headers>`: HTTP headers needed to access the ElasticSearch index. It must contain the tag: `<Content-Type>application/json</Content-Type>`.
- `<list_query>`: Query DSL query for getting all sub-dimension values for the dimension. This query is expressed in JSON format and may need to be escaped in a `<![CDATA[...]]>` tag.
- `<validate_query>`: Query DSL query for getting the list of sub-dimension values for a given dimension value. This query is expressed in JSON format and may need to be escaped in a `<![CDATA[...]]>` tag.
- `<list_response>`: List of successive keywords needed to extract actual sub-dimension values from the raw ElasticSearch response to the `<list_query>` query.
- `<validate_response>`: List of successive keywords needed to extract actual sub-dimension values from the raw ElasticSearch response to the `<validate_query>` query.

```

<!-- "elasticsearch" dimension

This example defines a "sensor" dimension whose possible values are
stored in the http://localhost:9200/sensor ElasticSearch index. The
default value is "phr".

A WMS request with that dimension may contain, e.g.
"... &dim_sensor=spot& ..."
-->
<dimension type="elasticsearch" name="sensor" default="phr">

  <!-- Access Point -->
  <http>
    <url>http://localhost:9200/sensor/_search</url>
    <headers>
      <Content-Type>application/json</Content-Type>
    </headers>
  </http>

  <!-- Selected-values Query -->
  <validate_query><![CDATA[
    { "size": 0,
      "aggs": {
        "products": { "terms": { "field": "product.keyword" } }
      },
      "query": { "term": { "sensor": ":dim" } }
    }
  ]]></validate_query>

  <!-- Selected-values Response Extration Instructions -->
  <validate_response><![CDATA[
    [ "aggregations", "products", "buckets", "key" ]
  ]]></validate_response>

  <!-- All-values Query -->
  <list_query><![CDATA[
    { "size": 0,
      "aggs": {
        "products": { "terms": { "field": "product.keyword" } }

```

(continues on next page)

(continued from previous page)

```

    }
  }
]]</list_query>

<!-- All-values Response Extration Instructions -->
<list_response><![CDATA[
  [ "aggregations", "products", "buckets", "key" ]
]]></list_response>
</dimension>

```

As illustrated in this example with `:dim` placeholder, queries can contain template entries. See [Templating dimension queries](#) section below.

Time Dimensions

MapCache supports WMTS and WMS requests that include a TIME parameter, for both timestamps and time intervals. See MS RFC 96: Time Dimension Support in MapCache Tilesets initial proposal for further details.

Up to Mapcache 1.6.1, defining a Time dimension involves a SQLite back-end. Two elements must be provided:

- `<dbfile>`: Location of the SQLite file implementing the time dimension
- `<query>`: SQL query returning the list of available timestamp values within a given time interval. In that query, start time and end time are represented by the respective placeholders `:start_timestamp` and `:end_time_stamp`. Returned values shall be in `yyyy-mm-ddThh:mm:ssZ` time format, as specified in RFC 3339, but restricted to UTC.

From MapCache 1.8 on, dynamic back-ends for Time dimensions can be PostgreSQL databases or Elasticsearch indices in addition to SQLite files. Configuring a Time dimension with a specific back-end is made by setting a `time="true"` attribute within a SQLite, PostgreSQL or Elasticsearch dimension configuration.

Still, MapCache keeps an (almost) backward compatible configuration of Time dimension with an implicit SQLite back-end. Example in the following section highlights differences.

Time values used to query the dynamic back-end are expressed in Unix time, i.e. the number of seconds that have elapsed since January 1, 1970 (midnight UTC). Returned times should be MapServer compatible strings (see the [WMS Time documentation](#) for details).

Querying the back-end with an interval may result in returning multiple timestamp values, each of which referencing distinct tiles. Assembling these tiles is described in [Tile Assembly Policies](#) section below.

Configuring a Time Dimension using a default SQLite back-end

<pre> <!-- "time" dimension This example defines a "time" ↪dimension whose possible values ↪are stored in the /path/to/mapcache- ↪time.sqlite SQLite file. The ↪default value is "2010". A WMS request with that dimension ↪may contain, e.g. "... ↪&time=1999-08-11T11:03:07Z/2001-09- ↪21T08:17:56Z& ..." --> <dimension type="time" name="time" ↪default="2010"> <dbfile>/path/to/mapcache-time.sqlite ↪</dbfile> <query> SELECT strftime("%Y-%m-%dT%H:%M: ↪%SZ",ts) FROM time WHERE ts &gt;= datetime(:start_ ↪timestamp,"unixepoch") AND ts &lt;= datetime(:end_ ↪timestamp,"unixepoch") ORDER BY ts DESC </query> </dimension> </pre> <p>Up to MapCache 1.6.1</p>	<pre> <!-- "time" dimension This example defines a "time" ↪dimension whose possible values ↪are stored in the /path/to/mapcache- ↪time.sqlite SQLite file. The ↪default value is "2010". A WMS request with that dimension ↪may contain, e.g. "... ↪&time=1999-08-11T11:03:07Z/2001-09- ↪21T08:17:56Z& ..." --> <dimension type="time" name="time" ↪default="2010"> <dbfile>/path/to/mapcache-time.sqlite ↪</dbfile> <validate_query> SELECT strftime("%Y-%m-%dT%H:%M: ↪%SZ",ts) FROM time WHERE ts &gt;= datetime(:start_ ↪timestamp,"unixepoch") AND ts &lt;= datetime(:end_ ↪timestamp,"unixepoch") ORDER BY ts DESC </validate_query> <list_query>SELECT strftime("%Y-%m-%dT ↪%H:%M:%SZ", ts) FROM time</list_query> </dimension> </pre> <p>From MapCache 1.8 on</p>
---	--

Configuring a Time dimension using an explicit back-end

```

<!-- "time" dimension, "new-style" definition using a SQLite back-end

    This example defines a "time" dimension whose possible values are
    stored in the /data/times.sqlite SQLite file. The default value is
    "d1".

    A WMS request with that dimension may contain, e.g.
    "... &time=1999-08-11T11:03:07Z/2001-09-21T08:17:56Z& ..."
-->
<dimension type="sqlite" name="time" default="d1" time="true">
    <dbfile>/data/times.sqlite</dbfile>
    <list_query>SELECT strftime("%Y-%m-%dT%H:%M:%SZ", ts) FROM timedim</list_query>
    <validate_query>
        SELECT strftime("%Y-%m-%dT%H:%M:%SZ",ts) FROM timedim
        WHERE ts &gt;= datetime(:start_timestamp,"unixepoch")

```

(continues on next page)

(continued from previous page)

```

        AND ts &lt;= datetime(:end_timestamp,"unixepoch")
    ORDER BY ts DESC
</validate_query>
</dimension>

```

```

<!-- "time" dimension, "new-style" definition using a PostgreSQL back-end

```

This example defines a "time" dimension whose possible values are stored in the postgresql://mapcache:mapcache@localhost:5433/time PostgreSQL database. The default value is "d1".

A WMS request with that dimension may contain, e.g.

"... &time=1999-08-11T11:03:07Z/2001-09-21T08:17:56Z& ..."

```

-->

```

```

<dimension type="postgresql" name="time" default="d1" time="true">
  <connection>
    host=localhost user=mapcache password=mapcache dbname=times port=5433
  </connection>
  <list_query>SELECT to_char(ts, 'YYYY-MM-DD"T"HH24:MI:SS"Z"') FROM timedim</list_query>
  <validate_query>
    SELECT to_char(ts, 'YYYY-MM-DD"T"HH24:MI:SS"Z"') FROM timedim
    WHERE ts &gt;= to_timestamp(:start_timestamp)
    AND ts &lt;= to_timestamp(:end_timestamp)
    ORDER BY ts DESC
  </validate_query>
</dimension>

```

```

<!-- "time" dimension, "new-style" definition using an ElasticSearch back-end

```

This example defines a "time" dimension whose possible values are stored in the http://localhost:9200/times ElasticSearch index. The default value is "d1".

A WMS request with that dimension may contain, e.g.

"... &time=1999-08-11T11:03:07Z/2001-09-21T08:17:56Z& ..."

```

-->

```

```

<dimension type="elasticsearch" name="time" default="d1" time="true">
  <http>
    <url>http://localhost:9200/times/_search</url>
    <headers>
      <Content-Type>application/json</Content-Type>
    </headers>
  </http>

  <list_query><![CDATA[
    { "query": { "match_all": { } } }
  ]]></list_query>
  <list_response><![CDATA[
    [ "hits", "hits", "_source", "ts" ]
  ]]></list_response>

```

(continues on next page)

(continued from previous page)

```

<validate_query><![CDATA[
  { "query": {
    "range": {
      "ts": { "gte": :start_timestamp, "lte": :end_timestamp }
    }
  },
  "sort": { "ts": { "order": "desc" } },
  "script_fields": {
    "iso_ts": {
      "lang": "painless",
      "source": "SimpleDateFormat f=new SimpleDateFormat(params.fmt); f.
↪setTimeZone(params.tz); return (f.format(doc.ts.value.getMillis()))",
      "params": {
        "fmt": "yyyy-MM-dd'T'HH:mm:ss'Z'",
        "tz": "UTC"
      }
    }
  }
}]></validate_query>
<validate_response><![CDATA[
  [ "hits", "hits", "fields", "iso_ts", 0 ]
]></validate_response>

</dimension>

```

Templating dimension queries

<validate_query> and <list_query> can contain template entries that will be replaced at runtime by correct values. Valid template entries are:

- *:dim* Dimension value as provided in incoming HTTP request
- *:tileset* Tileset name
- *:gridsrs* Grid SRS
- *:minx*, *:miny*, *:maxx*, *:maxy* Parameters for rectangular extent
- *:start_timestamp*, *:end_timestamp* Parameters for time interval

Tile Assembly Policies

When several time or sub-dimension values are returned from a dimension back-end query, the resulting tile is an assembly of all simple tiles matching each value. The way simple tiles are assembled is set with the <assembly_type> tag of the <dimensions> element. Currently only two values are implemented in MapCache:

- *none*: No assembly is performed, the resulting tile is the first retrieved simple tile. This is the default value.
- *stack*: Every pixel of the resulting tile is filled with the first opaque pixel found in all simple tiles in their retrieval order, e.g.:

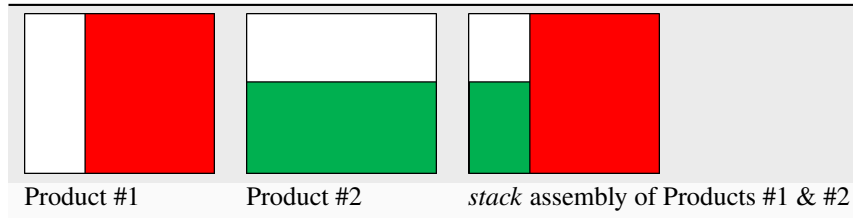
Table 1: Assembly type: *stack*

The resulting tile may or may not be cached depending on the value of the `<store_assemblies>` tag of the `<dimensions>` element. The two possible values are *true* and *false*. Default is *true*.

The `<subdimensions_read_only>` tag of the `<dimensions>` element indicates whether data source shall be queried in case of cache miss. The two possible values are *true* and *false*. Default is *false*.

```
<dimensions>
  <assembly_type>stack</assembly_type>
  <store_assemblies>>true</store_assemblies>
  <subdimensions_read_only>>false</subdimensions_read_only>
  <dimension >...</dimension>
</dimensions>
```

Tile Fetching Policies

MapCache can be configured to fetch all subtiles to assemble either within a single thread or with as many threads as subtiles to fetch. This is set with the `<assembly_threaded_fetching>` tag of the `<dimensions>` element. This tag has an optional `maxzoom` attribute to specify that multi-threaded fetching should be disabled from a given zoom level.

```
<dimensions>
  <assembly_threaded_fetching maxzoom="5">true</assembly_threaded_fetching>
  <!-- ... -->
  <dimension >...</dimension>
</dimensions>
```

Querying Dimensions at map level

By default, MapCache runs `<validate_query>` of second level dimensions for every requested tile of a map. When this involves slow remote PostgreSQL or Elasticsearch servers, it may be desirable to send the query only once for the whole map. A configuration option at the `<dimension>` level exists to enable this behaviour:

```
<dimension>
  <wms_querybymap>true</wms_querybymap>
```

Storing Dimensions

When using a disk based cache tiles will be stored in a folder structure similar to `base/gridname/DIM1/value/xx/xx/xx/xx/xx/xx.png` (where DIM1 is the dimension value).

The order of the `<dimension>` tags inside the `<dimensions>` tag is important as it is used to create the directory structure for the disk cache. If you change the order of these values, any tiles that have been previously cached are invalidated (they will be unavailable to MapCache but not deleted).

Templates can be used to change the folder structure for example:

```
<cache name="tpl" type="disk">
  <template>/tmp/template-test/{tileset}#{grid}#{dim}/{z}/{x}/{y}.{ext}</template>
</cache>
```

Templates can also be used to change Sqlite database names e.g.

```
<!-- the following will create databases named TilesetName-#DimensionValue.db -->
<cache name="sqlite" type="sqlite3">
  <dbfile>{tileset}-{dim}.db</dbfile>
  <detect_blank />
</cache>
```

Accessing Tile Caches with Dimensions

To retrieve a tile with a specific dimension, add the dimension name and value to the request query string e.g. `&DIM=value`

Only WMS and WMTS clients support passing dimensions to MapCache. Other tile services such as gmaps (GoogleMaps), tms, and KML do not support dimensions. WMTS however does allow access using a x,y,z addressing scheme, so by using URL rewriting on the web server tile-based clients (for example an OpenLayers `ol.source.XYZ` layer) can load a dimension-based tileset.

```
# a URL such as the following
http://servername/tiles/13/3914/2687.png
# can be rewritten into a WMTS request - note WMTS uses {z}/{y}/{x} rather than {z}/{x}/
  ↳ {y}
# so these values need to be swapped
http://servername/mapcache/wmts/1.0.0/layername/default/dimension/GoogleMapsCompatible/
  ↳ 13/2687/3914.png
```

Seeding Tile Caches with Dimensions

The *MapCache seeding tool* allows specific dimensions to be seeded with the following syntax:

```
mapcache_seed -c mapcache_config.xml -t tileset1 -e -1187000,6695000,-605000,7450000 -z_
  ↳ 7,10 --dimension DIMENSION_NAME=DIMENSION_VALUE
```

6.1.8 HTTP Requests

HTTP configuration blocks are used in multiple places in the MapCache configuration.

Specifying the URL

The simplest HTTP configuration block requires a single `<url>` child element:

```
<http>
  <url>http://server/path?key=value</url>
</http>
```

Timeouts

You may configure the timeouts after which an HTTP request is abandoned:

```

<http>
  <url>http://server/path?key=value</url>

  <!-- timeout in seconds to wait while establishing a connection. This may be needed for
  firewalled MapCache or HTTP instances -->
  <connection_timeout>30</connection_timeout>

  <!-- total maximum time allowed for the whole request. Includes the time needed to
  transfer data down the wire -->
  <timeout>60</timeout>
</http>

```

Headers

You can insert custom headers in the request, or forward headers received from the client request:

```

<http>
  <url>http://server/path?key=value</url>
  <headers>
    <User-Agent>My MapCache User-Agent</User-Agent> <!-- hard coded header -->
    <X-My-Forwarded-Header>{X-Received-Header}<X-My-Forwarded-Header> <!-- Forwarded
    ↪ from client, optionally changing the header name -->
    <X-My-Forwarded-Header-2>foobar-{X-Received-Header}-baz<X-My-Forwarded-Header-2> <!--
    ↪ Forwarded and modified from client, optionally changing the header name -->
  </headers>
</http>

```

Authorization

To access resources protected by a username and password, provide the `<auth>` element. Currently, only basic authentication is supported. Given that usernames and passwords are stored in unencrypted form, exercise caution when handling the configuration file (e.g., avoid committing it to a public repository and set restrictive file access permissions). The same precautions should be taken with the memory of the mapcache process (e.g., core files).

```

<http>
  <url>http://example.com/path?key=value</url>
  <auth scheme="basic">
    <user>alice</user>
    <pass>attackatdawn</pass>
  </auth>
</http>

```

Both the username and password are processed verbatim. Ensure not to include any extra symbols (e.g., space, newline). If there is no username or no password, simply leave the respective element empty.

```

<http>
  <url>http://example.com/path?key=value</url>
  <auth scheme="basic">
    <user>bob</user>
    <pass></pass> <!-- user "bob" has no password -->
  </auth>
</http>

```

6.1.9 FeatureInfo Requests

Author

Thomas Bonfort

Contact

tbonfort at terriscope.fr

TBD

6.1.10 Proxying Unsupported Requests

Author

Thomas Bonfort

Contact

tbonfort at terriscope.fr

Note

This page is a work in progress.

MapCache has the ability to forward any incoming request that it cannot natively respond to (either by returning a tile directly, by *merging* multiple tiles, etc.).

This setup allows MapCache to be placed transparently in front of an existing OGC-service supplying server to accelerate tiled or GetMap requests for a selected number of *grids*, while maintaining service compatibility for, e.g., unsupported grids, WFS requests, ...

Note

The proxying of requests is configured inside the *WMS* MapCache service, which is semantically awkward.

The configuration for this behavior is activated by a succession of entries inside the `<forwarding_rule>` element of the `wms <service>`. Rules are tested for in the order in which they appear in the `mapcache.xml` configuration file, and the first one that matches is used. If no rules are defined, or if no rule matches the incoming request, an error is returned to the user.

```
<service type="wms" enabled="true">
  <forwarding_rule name="first rule">
    <!-- rule tests -->
    <!-- proxy destination -->
  </forwarding_rule>
  <forwarding_rule name="second rule">
    <!-- rule tests -->
    <!-- proxy destination -->
  </forwarding_rule>
</service>
```

A `<forwarding_rule>` consists of a set of matching rules and an `<http>` block defining where the request should be forwarded to.

Parameter Filtering

The rules apply to the key-value pair parameters received in the incoming request, and are added with the `<param>` keyword:

```
<forwarding_rule name="first rule">
  <param name="SERVICE" type="values">
    <value>WFS</value>
    <value>WCS</value>
  </param>
  <!-- ... -->
</forwarding_rule>
```

The “type” attribute is the same as what is allowed for *first level dimensions*, i.e. allowed values are “values” and “regex”. In the previous example, the rule would match any incoming request having `...&SERVICE=WFS&...` or `...&SERVICE=WCS&...` in its request parameters.

```
<forwarding_rule name="first rule">
  <param name="SERVICE" type="values">
    <value>WFS</value>
    <value>WCS</value>
  </param>
  <param name="LAYERS" type="values"><value>somelayername</value></param>
  <!-- ... -->
</forwarding_rule>
```

Multiple rules can be used if the filtering has to be done on multiple parameters. In the previous example, the rule would match a WFS or WCS request that concerns the “somelayername” layer only.

A `<forwarding_rule>` that has no `<param>` child will match any incoming request that could not be serviced by MapCache directly from its cache, and can be used to forward all unsupported request to a full OGC- compliant server so that an un-cached response can be returned to the client.

See also

Tileset Dimensions

Proxy Destination

Once a `<forwarding_rule>` matches, its `<http>` child will be used to proxy the request to another server.

```
<forwarding_rule name="first rule">
  <!-- ... -->
  <http>
    <url>http://wmserver/ogc.cgi?</url>
  </http>
</forwarding_rule>
```

See also

HTTP Requests

6.1.11 Data Sources

Author

Thomas Bonfort

Contact

tbonfort at terriscope.fr

MapCache uses the concept of a “source” as a service that is able to return image data given a set of parameters (namely an extent, an image size, and a projection). Typically, a source is the third-party WMS server that you want to put a tile cache in front of.

WMS Sources

A WMS server is the main upstream server type used by MapCache. When processing a given tile, if it is not found in its cache, MapCache will query a WMS server with a GetMap request, split the returned image data into individual tiles, and store those tiles in its cache for subsequent requests.

```
<source name="mywmsserver" type="wms">
  <http> .... </http>
  <getmap>
    <params>
      <map>/path/to/mapserver/mapfile.map</map>
      <layers>value2</layers>
    </params>
  </getmap>
</source>
```

See also

HTTP Requests to configure how the `<http>` block should be expressed

Warning

You should usually only supply vendor-specific parameters to the `<params>` block. **Never** include any hardcoded BBOX, WIDTH, HEIGHT, SRS or any parameters related to dimensions inside this block, as these are calculated by MapCache itself at runtime.

MapFile Sources

Experimental

WMTS Sources

MapCache WMTS source uses GDAL WMTS driver under the hood. Note that GDAL version must be > 2.1 to be able to enable the driver correctly. GDAL WMTS driver documentation can be found on: http://www.gdal.org/frmt_wmts.html

GDAL WMTS xml file is needed, example command to construct such a file directly from wmts source equipped with basic auth & user/pass is: `gdal_translate "WMTS:https://<url to capabilities>,layer=<layer id>" gdal_wmts.xml -of WMTS -config GDAL_HTTP_AUTH_BASIC -config GDAL_HTTP_USERPWD <user:pass>`

After GDAL WMTS xml file is constructed, it's validity can be checked with command `"gdalinfo <name of xml file>".` last step is to enable the new WMTS source with following configuration in `mapcache.xml`.

```
<source type="gdal" name="foo">
  <data>/path/to/gdal/file (gdal_wmts.xml)</data>
</source>
```

6.1.12 Tile Assembling

Author

Thomas Bonfort

Contact

tbonfort at terriscope.fr

TBD

6.1.13 Locking Mechanisms

Author

Thomas Bonfort

Contact

tbonfort at terriscope.fr

MapCache sometimes needs exclusive access to a given resource, and provides some mechanisms to ensure that no more than one MapCache instance can operate on that resource. This may happen when:

- Sending a request to a source WMS server for a given metatile. Only a single MapCache instance should be sending that request; other MapCache instances processing a tile from that same metatile should wait for that request to finish rather than sending the same exact request again (in order not to overload the WMS server).
- Writing a tile inside a TIFF cache. The TIFF library does not handle concurrent writes, so MapCache must ensure that only a single instance is accessing a given TIFF file for writing.

A locker is configured with:

```
<locker type="...">
  <timeout>60</timeout>
  <retry>0.1</retry>
  ...
</locker>
```

When a MapCache instance cannot acquire a lock because it has already been acquired by another instance, it will:

- Check back every *<retry>* seconds to see if the lock has been released by the other instance.
- Consider that after *<timeout>* seconds the other instance has failed, and delete the lock before acquiring it itself.

Disk Locks

This locking mechanism places a file somewhere in the filesystem. The filesystem can be a network share in order to synchronize multiple MapCache instances.

```
<locker type="disk">
  <directory>/path/to/lockdir</directory>
</locker>
```

The configured directory should be read/write accessible by the MapCache instance.

Memcache Locks

This locking mechanism uses a third-party memcache instance to keep track of the locks.

```
<locker type="memcache">
  <server>
    <host>localhost</host>
    <port>11211</port>
  </server>
  <server>
    <host>memcache-host</host>
    <port>11212</port>
  </server>
</locker>
```

Fallback Locks

This “meta” locker will fall back to its second configured locker if the first one fails (typically used with a memcache instance if the memcache instance goes down).

```
<locker type="fallback"
  <locker type="memcache">
    <server>
      <host>localhost</host>
      <port>11211</port>
    </server>
    <server>
      <host>memcache-host</host>
      <port>11212</port>
    </server>
  </locker>
  <locker type="disk">
    <directory>/path/to/lockdir</directory>
  </locker>
</locker>
```

6.1.14 Coverage Analyzer

Author

Jerome Boue

NAME

mapcache_detail - Coverage analysis of MapCache SQLite Caches

SYNOPSIS

```
mapcache_detail [ options ]
```

DESCRIPTION

mapcache_detail main use case is users wanting to use offline a portion of a MapCache cache covering a given geographical region. For that purpose, they need to identify relevant files from an existing cache, check whether tiles are

missing from these files (possibly seeding missing parts if necessary), and extract these files to build a new cache of the requested region.

mapcache_detail, helps users with some of these activities. It works with SQLite caches where one single file may contains thousands of tiles. It is able to:

- Determine which SQLite files from the cache are needed to cover a given geographical region at a given zoom level range;
- Count how many tiles are needed to cover the region and how many are already present in each file, giving a coverage ratio on file level, zoom level and global level;
- Estimate data size of missing tiles, which need to be downloaded to entirely cover the requested region, again on file level, zoom level and global level.

mapcache_detail is able to handle all kinds of SQLite caches that MapCache itself handles, namely:

- *Single SQLite caches*, where only one SQLite database contains the whole cache;
- *Multiple SQLite caches*, where cache is split into multiple SQLite databases according to a given template;
- *Composite SQLite caches*, which are a combination of single and multiple SQLite caches depending on zoom levels.

mapcache_detail takes the form of an independent CLI executable using MapCache library. It is proposed as a simple contribution to the MapCache project under a *contrib/mapcache_detail/* folder, due to its specific purpose (only SQLite caches are handled).

OPTIONS

Some option have the same syntax and meaning as those of *mapcache_seeder utility*.

Miscellaneous options

-h, --help

Display help message and exit.

-o, --short-output

(Optional) If this option is present, only Existing SQLite files are reported, missing SQLite files are still taken into account for level and global coverage.

Options for specifying the cache to analyze

-c, --config *MapCache configuration file*

(Required) Set MapCache configuration file in which cache to analyze is specified.

-t, --tileset *tileset name*

(Required) Set the tileset to analyze.

-g, --grid *grid name*

(Required) Set the grid to analyze.

-D, --dimension *DIMENSION_NAME=VALUE*

(Optional) Set the value of a dimension. This option can be used multiple times for multiple dimensions.

-q, --query *<value>*

(Optional) Set SQL query for counting tiles in a rectangle. Default value, given below, works with default schema of SQLite caches.

```

SELECT count(rowid)
FROM tiles
WHERE (x between :minx and :maxx)
      AND (y between :miny and :maxy)
      AND (z=:z)
      AND tileset=:tileset AND grid=:grid AND dim=:dim;

```

Options for specifying the region to cover

-z, -zoom *minzoom[,maxzoom]*

(Optional) Set min and max zoom levels to analyze, separated by a comma, eg: 12,15. If *maxzoom* is absent, only zoom level specified by *minzoom* is analyzed. Default value is 0.

Rectangular region

-e, -extent *minx,miny,maxx,maxy*

(Optional) Set the extent to analyze. Default value is the whole grid extent. This option cannot be used with **-ogr-datasource** option.

Polygonal region

-d, -ogr-datasource *OGR data source*

(Optional) Set the OGR data source to get features from. Any **OGR Vector Format** can be used. If absent, the region is specified using **-extent** option, possibly its default value. This option cannot be used with **-extent** option.

-l, -ogr-layer *layer*

(Optional) Select the layer inside OGR data source. This option works only if **-ogr-datasource** has been specified. This option cannot be used with **-ogr-sql** option.

-w, -ogr-where *filter*

(Optional) Set a filter to apply on OGR layer features. This option works only if **-ogr-datasource** has been specified. This option cannot be used with **-ogr-sql** option.

-s, -ogr-sql *SQL query*

(Optional) SQL query to filter inside OGR data source. This option works only if **-ogr-datasource** has been specified. This option cannot be used with **-ogr-layer** or **-ogr-where**.

COUNTING TILES

To illustrate the process, here is an example of a fictional grid. Tiles are represented by the smallest squares on the grid. Larger squares of 25 tiles each represent SQLite files. Small indices denote tile coordinates whereas large indices denote databases coordinates. Colored rectangle represents requested region for cache extraction. Darker tiles represent tiles present in cache.

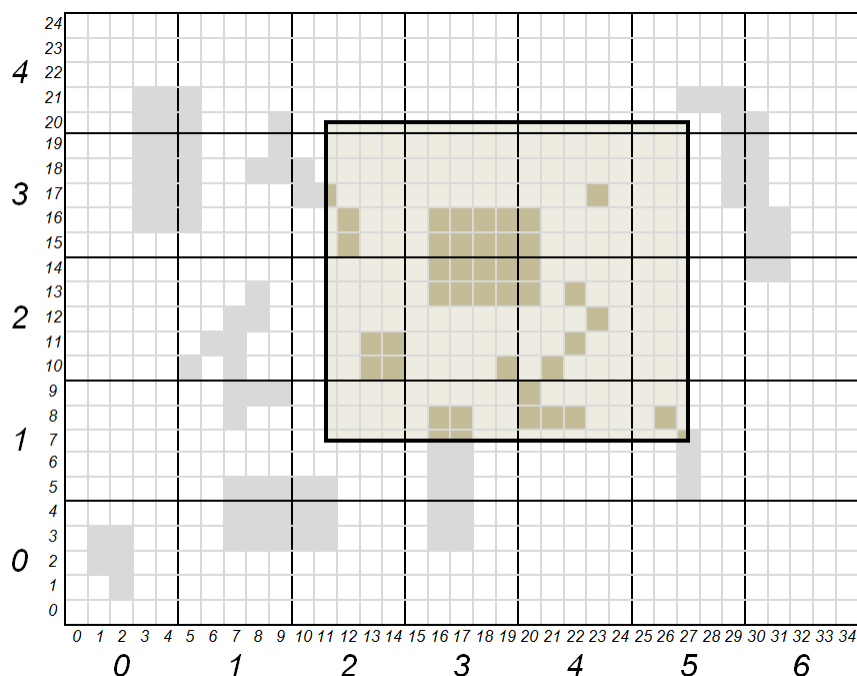

Expressed in tiles, region coordinates ($xmin$, $ymin$, $xmax$, $ymax$) are (11, 7, 27, 20). Expressed in SQLite files, these coordinates are (2, 1, 5, 4). All files whose coordinates are comprised between (2, 1) and (5, 4) included shall be part of the cache extraction. All tiles whose coordinates are comprised between (11, 7) and (27, 20) included shall be counted for the region coverage.

Following table gives tile count and coverage ratio of requested region, according to tool's process:

SQLite file	(2,1)	(2,2)	(2,3)	(2,4)	(3,1)	(3,2)	(3,3)	(3,4)	(4,1)	(4,2)	(4,3)	(4,4)	(5,1)	(5,2)	(5,3)	(5,4)	Total
Tiles present in cache and covering region	0	4	3	0	4	9	8	0	4	6	3	0	2	0	0	0	43
Tiles needed to fully cover region	12	20	20	4	15	25	25	5	15	25	25	5	9	15	15	3	238
Coverage	0	0.2	0.15	0	0.267	0.36	0.32	0	0.267	0.24	0.12	0	0.222	0	0	0	0.181

(continued from previous page)

```

    | Measures associated to a zoom level
    | are the sum of the ones for each SQLite
    | file of that level
    "cached_in_level": 43,
    "max_in_level": 238,
    "coverage": 0.1807
  }, {
    "level": 2,
    ...
  } ],
  "nb_tiles_in_region": {
    "cached_in_cache": 43, | Global measures are the sum of all
    "max_in_cache": 238, | zoom level measures
    "coverage": 0.1807
  },
  "sizes": {
    | At global level estimations about
    | cache size to be extracted for a full
    | region coverage are also given. These
    | estimations are based on the mean size
    | of a tile obtained from all SQLite file
    | sizes and how many tiles they contain

    "total_size_of_files": 1599442,
    "total_nb_tiles_in_files": 60,
    "average_tile_size": 26658,
    "estimated_max_cache_size": 6344604,
    "estimated_cached_cache_size": 1146294,
    "estimated_missing_cache_size": 5198310
  }
}

```

EXAMPLES

Analyze tile coverage of tileset *osm* with the *g* grid. Default extent is the whole world and default zoom level is 0:

```
mapcache_detail --config mapcache.xml --tileset osm --grid g
```

Same as beforehand, with explicit zoom levels 9 to 12 and explicit extent covering Switzerland:

```
mapcache_detail --config mapcache.xml --tileset osm --grid g --zoom 9,12 --extent 663000,
↪5751230,1167680,6075050
```

See also

MapCache presentation slides at FOSS4G2011

6.1.15 Features

- services WMS, WMTS, TMS, VirtualEarth/Bing and Google Maps requests: *Supported Tile Services*
- ability to respond to untiled WMS requests by merging tiles from the cache or forwarding them to the WMS source: *Tile Assembling*
- responds to WMS/WMTS *GetFeatureInfo* requests (forwarded to source service)
- *KML* superoverlay generation
- data provided by WMS backends (GDAL supported sources planned)
- cache types:
 - *Disk*
 - *SQLite*
 - *Memcached*
 - *Tiled TIFFs*
 - *REST (S3, Azure, Google)*
 - *Riak*
 - *Combined caches*
 - *Berkeley DB*
 - *LMDB*
- configurable metatiling
- on-the-fly tile merging for combining multiple tiles into a single image
- image post-processing (recompression and quantization) when arriving from a backend
- interprets and produces cache control headers: Last-Modified, If-Modified-Since, Expires
- multithreaded *seeding utility* that can seed specific zoom levels or specific areas (e.g. seed levels 0 to 12 of all tiles intersecting Colorado)
- ability to add a custom watermark on stored tiles
- produces a CGI/FastCGI executable for use with web servers other than Apache
- configurable symbolic linking of blank tiles to save disk space
- configurable error reporting: plain HTTP error code, textual message, or empty (blank) image
- ability to specify vendor parameters or dimensions to be forwarded to the WMS backend (and to build a cache that takes these parameters into account): *Tileset Dimensions*

MIGRATION GUIDE

7.1 MapServer Migration Guide

Last Updated
2024-12-13

Table of Contents

- *MapServer Migration Guide*
 - *MapServer 8.2 to 8.4 Migration*
 - *MapServer 8.0 to 8.2 Migration*
 - *MapServer 7.6 to 8.0 Migration*
 - *MapServer 7.4 to 7.6 Migration*
 - *MapServer 7.2 to 7.4 Migration*
 - *MapServer 7.0 to 7.2 Migration*
 - *MapServer 6.4 to 7.0 Migration*
 - *MapServer 6.2 to 6.4 Migration*
 - *MapServer 6.0 to 6.2 Migration*
 - *MapServer 5.6 to 6.0 Migration*
 - *MapServer 5.4 to 5.6 Migration*
 - *MapServer 5.2 to 5.4 Migration*
 - *MapServer 4.10 to 5.0 Migration*

7.1.1 MapServer 8.2 to 8.4 Migration

- you can now build against the PCRE2 library (`WITH_PCRE2=ON`)
- reminder that since the PROJ 9.1 release, the former `PROJ_LIB` variable has been replaced with `PROJ_DATA`

See also

Setting the location of PROJ files in PROJECTION.

Tip

For Windows users, MS4W ≥ 5 leverages the `PROJ_DATA` environment variable, which points to `/ms4w/share/proj/`

7.1.2 MapServer 8.0 to 8.2 Migration

- The 8.2 release includes a fix for a security flaw for regex validation (CVE has been requested)
- The GitHub [repository](#) has been restructured to move all source code into the `/src` folder
- The unused `sym2img` commandline utility has been removed
- support for GDAL < 3 has been removed
- support for PROJ < 6 has been removed

7.1.3 MapServer 7.6 to 8.0 Migration

- The former `shp2img` commandline utility has been renamed to `map2img`
- Every MapServer installation as of the 8.0.0 release will require a `CONFIG` file.

Tip

For example, compiling from source on Ubuntu, by default MapServer will install a sample config file at `/usr/local/etc/mapserver-sample.conf`, and you must rename that file to `mapserver.conf`.

Tip

For MS4W users (version ≥ 5), the config file can be found at `/ms4w/ms4w.conf`

- Old native PHP MapScript has been removed, in place of PHPNG (SWIG) MapScript. Follow the MapScript [SWIG API](#) documentation. Compiling SWIG *master* from [GitHub](#) is recommended.

Tip

The MS4W community has produced many code examples of PHPNG (SWIG) MapScript: <https://ms4w.com/trac/wiki/MigrationGuide5.x>

- To follow the WMS specification, the `STYLES` parameter will now be required for GetMap requests. To bypass this requirement, you can set `wms_allow_getmap_without_styles` in your [WMS Server](#) mapfile, such as:

```
MAP
...
WEB
  METADATA
    "wms_title" "My WMS Server"
    ...
    "wms_allow_getmap_without_styles" "true"
  END #metadata
END #web
```

(continues on next page)

(continued from previous page)

```
...
END #map
```

- Several deprecated mapfile parameters have been removed, and will throw an error if you still specify them now. The following are specific examples to be aware of (but be sure to review the full list), taken from the MS4W migration guide:

- **DUMP TRUE**

Instead, you can configure querying of your layer by using METADATA instead, such as:

```
LAYER
...
METADATA
  "wms_title"          "Populated Places"
  "wms_include_items" "all"
  "gml_include_items" "all"
  "gml_featureid"     "ogc_fid"
END #metadata
...
END #layer
```

- **OPACITY** at the **LAYER-level**

Instead it must be inside a *COMPOSITE* object:

```
LAYER
...
COMPOSITE
  OPACITY 40
END #composite
END #layer
```

- **COLOR** at the **CLASS-level**

Instead it must be inside the class' *STYLE* object:

```
LAYER
...
CLASS
...
STYLE
  COLOR 120 120 120
END #style
END #class
END #layer
```

- Direct changing of mapfile parameters through the URL has been removed as of the 8.0.0 release. You can still however handle this through *Run-time Substitution*, but with a more limited list of supported mapfile parameters (see related [discussion](#)). Here is an example CGI request pre-8.0 release:

```
...&map.layer[county].class[0].label[0]=SIZE+24&...
```

- Using the *LABEL WRAP* parameter with *MAXLENGTH 0* to always wrap at the wrap character is no longer supported (as there are more strict checks in MapServer >= 8 for negative or zero values), so instead you can remove (or comment) that *MAXLENGTH 0* line, and MapServer will wrap at the character, such as:

```

LAYER
  NAME "wrap-no-maxlength"
  CLASS
    LABEL
      TYPE truetype
      ANGLE follow
      FONT "dejavu"
      SIZE 8
      COLOR 0 0 0
      #MAXLENGTH 0 #would cause error in MapServer >=8
      WRAP "|"
    END #label
    ...
  END #class
  ...

  FEATURE
    POINTS
      50 -450 150 -450
    END #points
    TEXT "W: WrapSpace|With Pipe"
  END #feature

END #layer

```

so the label will appear in the map image as:

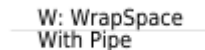

- Reminder: every mapfile *LAYER* should include a **NAME** parameter. The NAME should **not contain** special characters, or spaces, or begin with a number. This simple name is important for your downstream users (such as through OGC services).

```

LAYER
  NAME "mylayer" #strongly recommended
  GROUP "mygroup"
  ...
END #layer

```

7.1.4 MapServer 7.4 to 7.6 Migration

- MapServer now requires at least CMake version 3.0 for compiling
- PointZM data support (X,Y,Z,M coordinates) is now enabled by default
- the PROJ 6 API is now supported. Read about the many changes in PROJ since the [PROJ 6.0 release](#). Note that older PROJ versions such as 5.2.0 will still work with MapServer.

Tip

Here are the (as of 2021-07-13) optimal combinations of MapServer with GDAL & PROJ:

```
MapServer 7.6.4 + GDAL 2.4.4 + PROJ 5.2.0 (GDAL 2 series)
MapServer 7.6.4 + GDAL 3.3.1 + PROJ 8.1.0 (GDAL 3 series)
```

- CONNECTIONOPTIONS parameter has been added in the mapfile LAYER, to take advantage of GDAL/OGR driver options. (see RFC 125) such as:

```
LAYER
  NAME "test"
  CONNECTIONTYPE OGR
  CONNECTION "./data/nested_attrs.geojson"
  CONNECTIONOPTIONS
    "FLATTEN_NESTED_ATTRIBUTES" "YES"
  END
  [...]
END
```

- new processing directive *RENDERMODE* (added through RFC 124 SLD changes) to enable a ‘painters model’ where all classes for a layer are drawn at once with a *ALL_MATCHING_CLASSES* setting, such as:

```
LAYER
  NAME "test"
  CONNECTIONTYPE OGR
  CONNECTION "./data/nested_attrs.geojson"
  PROCESSING "RENDERMODE=ALL_MATCHING_CLASSES"
  CLASS
    ...
  END
  CLASS
    ...
  END
  CLASS
    ...
  END
END
```

More information in [issue 5839](#).

Note

RFC 124 (SLD improvements) has been implemented except PR#5832: [SLD: Improve WMS GetStyles request](#).

- WMS client layers can be set to essential, with the new *wms_essential* metadata item, which will cause MapServer to fail and report an error (normally MapServer would just ignore that layer).

Note

enabling *wms_essential* means that if there is a problem with the connection, (such as the *CONNECTION* url cannot be reached, or an incorrect *wms_name* or *wms_format*) an XML error will be returned in the browser. If you are calling MapServer through commandline, your *MAP* setting for *CONFIG* “*ON_MISSING_DATA*” will still be leveraged for how that error is handled locally.

Here is an example of the new *wms_essential* parameter:

```
LAYER
  NAME "country_bounds"
  TYPE RASTER
  STATUS ON
  CONNECTION "https://demo.mapserver.org/cgi-bin/wms?"
  CONNECTIONTYPE WMS
  METADATA
    "wms_srs"          "EPSG:4326"
    "wms_name"         "country_bounds"
    "wms_server_version" "1.1.1"
    "wms_format"       "image/png"
    "wms_essential"    "1"
  END
END
```

- Windows users can now use umlauts (special characters such as ä ö ü) in their directory paths and filenames, such as:

```
LAYER
  ..
  DATA "äl-test.tif"
  ..
END #layer
```

7.1.5 MapServer 7.2 to 7.4 Migration

- PHP 7 MapScript support: users are recommended to switch to MapServer's new *SWIG* API support of PHP 7+ (reason for recommendation: as we saw with the breaking PHP 7 changes, managing PHP through SWIG will be easier on the MapServer maintainers in the long run.) Some important SWIG notes:
 - you will require at least *SWIG-3.0.11* (but 4.0.0 is recommended).
 - if you notice any missing functions that were available in the old native PHP MapScript API, first please check the *SWIG API* reference document for an alternative function to use, and if there is nothing similar available then [file a ticket](#) for each function that you require.
 - all of your PHP scripts (that leverage MapServer objects and functions) must now always first include the generated *mapscript.php* file containing MapServer constants:

```
// required SWIG include (contains MapServer constants for PHP7)
include("C:/ms4w/apps/phpmapscriptng-swig/include/mapscript.php");
```

- take note of the change in how to declare your new objects:

```
// open map
$oMap = new mapObj("C:/ms4w/apps/phpmapscriptng-swig/sample.map");
```

instead of the former way:

```
// open map
$oMap = ms_newMapObj("C:/ms4w/apps/phpmapscript/sample.map");
```

7.1.6 MapServer 7.0 to 7.2 Migration

- LABEL->PARTIALS now defaults to “FALSE” instead of “TRUE” which implies that by default labels that do not fully fit in the map image will be discarded.

7.1.7 MapServer 6.4 to 7.0 Migration

- The predefined field names for the union and cluster layers have been changed. Colons in the field names have been replaced with underscores to avoid producing invalid GetFeatureInfo results. The field names in the mapfiles should be modified according to this change.
- Layer FILTERs *must* use MapServer expression syntax only. Drivers will attempt to translate from MapServer syntax to native syntax (e.g. SQL). Native expressions can still be set either using: 1) sub-selects in the DATA statement or 2) using the new NATIVE_FILTER processing key.

```
# OGR Layer Before
LAYER
  ...
  FILTER 'where id=234'
END

# OGR Layer After
LAYER
  ...
  PROCESSING 'NATIVE_FILTER=id=234'
END
```

- MapServer attribute queries (e.g. mode=item[n]query) *must* be specified using MapServer expression syntax (qstring and qitem (opt)). For RDBMS backends you no longer send SQL snippets, rather the underlying driver will attempt to translate the expression to native syntax (e.g. SQL). If translation fails (or the driver doesn't support translation) then MapServer will evaluate the expression instead.
- Layer opacity is now deprecated a result of RFC 113 - Layer Compositing. The mapfile parser and MapScript getter/setter functions will continue to function but unpredictable results will occur if used in conjunction with COMPOSITE blocks. For more information see <https://mapserver.org/development/rfc/ms-rfc-113.html>.

```
# Before
LAYER
  ...
  OPACITY 70
END

# After
LAYER
  ...
  COMPOSITE
  OPACITY 70
  END
END
```

- Handling of non UTF-8 encoded datasources has changed with RFC103. Mapfiles now *must* be saved in UTF-8 encoding, and requests returned by MapServer will always be UTF-8 encoded. Various “xxx_encoding” metadata entries used to hack around non UTF-8 encoded datasources are now obsolete, and have been replaced by a LAYER-level ENCODING keyword.
- Native ESRI SDE layers are no longer supported (see <https://github.com/MapServer/MapServer/pull/5068>).

OGR remains an alternative for those that really need it although the OGR/SDE driver suffers from the same issues that prompted the removal from MapServer.

- GD graphics library support was removed (<https://mapserver.org/development/rfc/ms-rfc-99.html>) and had been optional since 6.2.
 - GIF output cannot be produced from MapServer although 8-bit PNG output can be produced using the AGG/PNG8 driver.
 - Bitmap fonts have been replaced with an embedded TrueType font (see <https://mapserver.org/development/rfc/ms-rfc-104.html>)
- RFC 98 - Label/Text Rendering Overhaul (<https://mapserver.org/development/rfc/ms-rfc-98.html>) may result in subtle label/character placement changes. Support for negative MAXLENGTH that implied forced linebreaks is not supported anymore, workaround implies pre-processing such labels to include linebreaks or wrap characters.
- ExternalGraphics added through SLD must now validate against the “sld_external_graphic” entry of the MAP->WEB->VALIDATION block

```
MAP
WEB
  VALIDATION
    "sld_external_graphic" "^/path/to/symbols/. *png"
  END
END
END
```

7.1.8 MapServer 6.2 to 6.4 Migration

- The “ows_extent” layer metadata is not used anymore to obtain georeferencing information for unreferenced raster data. Please use the “extent” layer key instead

```
LAYER
...
  EXTENT -180 90 180 90
END
```

- Validation patterns cannot be specified in metadata blocks (i.e. using xxx_validation_pattern and default_xxx metadata entries), use VALIDATION blocks. see #4596 #4604 #4608 or *Run-time Substitution*
- Build has changed after the switch to cmake. Build instructions are included in the INSTALL.CMAKE file in the source directory. You will need to have cmake installed on your system. Users of mapscripts (except php) will also need swig to be installed.
- WFS paging parameter startIndex changed to base on 0 instead of 1 (0 is the first feature). See #4180 for external references.
- Template substitution tags were case-sensitive, they are now case-insensitive.

7.1.9 MapServer 6.0 to 6.2 Migration

This section documents the changes that must be made to MapServer applications when migrating from version 6.0.x (or earlier versions) to 6.2 (i.e. backwards incompatibilities), as well as information on some of the new features.

Build system changes

If you are building MapServer from source, then the following may be of interest to you:

- Use of libtool: In version 6.2, the Unix/Linux build scripts and Makefiles were converted to use libtool. One impact of this change is that the ‘mapserv’ file in the main source tree is a libtool wrapper script and not the actual binary. To use ‘mapserv’ you actually have to use ‘make install’ and then point to the installed binary. More info is available in the Compiling on Unix document at <https://mapserver.org/installation/unix.html#installation>
- The `--with-php` configure option has been changed to point directly to the `php-config` script instead of to the directory where the PHP headers are located.

CGI Changes

- Changing MIN/MAXSCALE or MIN/MAXSCALEDENOM via URL is no longer supported.
- The syntax for changing a LABEL with CGI commands has changed along with the ability to support multiple labels. The previous syntax `...&map.layer[0].class[0]=label+color+255+0+0+end&...` is replaced with `...&map.layer[0].class[0].label[0]=color+255+0+0&...`. Note that cgi label modifications are/were broken in 6.2.0 and fixed in 6.2.1

Rendering changes

- STYLE->GAP interpretation Starting in 6.2, STYLE->GAP specifies the gap between the symbols using the centre to centre distance. In earlier versions of MapServer, GAP was used as the approximate distance between the symbol boundaries. See ticket #3867 for more information.

In order to get the same effect with 6.2 as with 6.0, STYLE->GAP must be increased with the size of the symbol.

- Removal of one pixel gap between symbols In earlier versions of MapServer, an extra gap of one pixel was added between the symbols (in addition to the gap specified in STYLE->GAP). This has been discontinued in 6.2. See ticket #3868 for more information.

In order to get the same effect with 6.2 as with 6.0, STYLE->GAP must be increased with one pixel.

- STYLE->INITIALGAP introduced Support for more powerful line styling has been provided with the introduction of STYLE->INITIALGAP. See ticket #3879 and the documentation for more information.
- SYMBOL->ANCHORPOINT introduced A symbol anchorpoint has been introduced to facilitate precise positioning of symbols. See ticket #4066 and the documentation for more information.
- Change in vector symbol size calculation. In 6.2, vector symbol coordinates are shifted to get rid of negative x and y coordinate values. See ticket #4116 for more information.

In order to get the shifting effect that could be obtained using negative coordinate values, SYMBOL->ANCHORPOINT should be used instead.

7.1.10 MapServer 5.6 to 6.0 Migration

This section documents the changes that must be made to MapServer applications when migrating from version 5.6.x (or earlier versions) to 6.0 (i.e. backwards incompatibilities), as well as information on some of the new features.

Mapfile Changes - Expression Parsing

Version 6.0 features an extensive reworking of the expression parsing capabilities. While this adds functionality it also introduces a couple of regressions:

Logical Expressions

- a regex is now delineated as a string (e.g. ‘^a’ rather than `/^a/`)
- the regex operator is `~` for case sensitive comparisons and `~*` for case insensitive

- case insensitive string comparison operator is =*

Class text expressions are true expressions in 6.0. This allows for fancy formatting of numeric data but also means string operators must be used to concatenate attribute values and string literals.

- Old/bad: TEXT ([area] acres)
- New (option 1)/good: TEXT ('[area]' + ' acres')
- New (option 2)/good: TEXT '[area] acres'

On the plus side you can now control the number of decimal places, round and even commify the area value for display.

See <https://mapserver.org/development/rfc/ms-rfc-64.html> and <https://github.com/MapServer/MapServer/issues/3736> for more information.

Mapfile Changes - Label Styles

As the need for more and more control of label drawing increased it became apparent that we couldn't extend labelObj's endlessly. In 6.0 we introduce the idea of label styles, that is, a styleObj inside a labelObj. The styles can be used to add accompanying markers or bounding box elements to a label- kinda like annotation layers. The big benefit is that it's done in one pass. So you can draw complex roadwork and shields all at the same time. Pretty neat huh? Plus you can do attribute binding for any of the styleObj attributes that support it.

As a result the parameters BACKGROUND_COLOR, BACKGROUND_SHADOW_COLOR, BACKGROUND_SHADOW_SIZE are no more. To draw a label "box" in 6.0 you'd do:

```
LABEL
...
STYLE # a shadow
  GEOMTRANSFORM 'labelpoly'
  COLOR 222 222 222
  OFFSET 2 2
END
STYLE # bbox
  GEOMTRANSFORM 'labelpoly'
  COLOR 255 255 255
  OUTLINECOLOR 0 0 0
END
END
```

More verbose but *much* more flexible in the long run.

Mapfile Changes - Label MAXOVERLAPANGLE

RFC60 introduced a new MAXOVERLAPANGLE keyword to filter out ANGLE FOLLOW labels in which characters overlap. This new option is enabled by default in 6.0 with a default value for MAXOVERLAPANGLE of 22.5 degrees.

As per RFC60, it is possible to set MAXOVERLAPANGLE to 0 to fall back on pre-6.0 behavior which was to use hardcoded maxoverlapangle = 0.4*MS_PI (40% of 180 degrees = 72 degrees).

Core Changes - Rendering Overhaul

The rendering backends for MapServer have been refactored for version 6 to allow us to support all features across all rendering drivers (GD,AGG,PDF,SVG, etc...).

- PDF support is output through the cairo library. The dependency on the non-free pdflib library has been removed.
- SVG support is output through the cairo library. The native mapserver SVG driver has been removed.

- AGG support is compiled in by default (no external dependency) and is the default renderer for png and jpeg outputs.
- GD support is limited to PC256 imagemodes, i.e. png or gif. It is the default renderer for gif output.
- SWF (flash) support has been dropped.
- Header files for libpng, libjpeg and giflib are now required for building MapServer. Install the -devel packages of these libraries.
- All symbols now rotated anticlockwise following the ANGLE parameter. Previous versions rotated vector symbols clockwise.
- Polygon fills with vector symbols will not cleanly join at tile boundaries. For hatching type symbology, use the HATCH symbol instead of a diagonal vector symbol.
- Some inconsistencies between renderers have been ironed out. People relying on precise symbol placement should check those, as there may have been some subtle changes in symbol sizes and widths, or spacing between symbols on lines.
- Style blocks with no associated symbol on point layers will produce no output, as opposed to a single pixel in previous versions. Use an ellipse symbol instead.

Mapfile Changes - line styling

All line styling must now be specified in class STYLEs in the layer definition.

The following parameters/keywords have been moved from SYMBOL to STYLE:

PATTERN POSITION GAP LINECAP LINEJOIN LINEJOINMAXSIZE

The SYMBOL STYLE parameter/keyword was renamed to PATTERN in version 5.

The SYMBOL TYPE cartoline has been removed.

LINECAP triangle is not supported by AGG or Cairo, and is no longer available. The triangle line end effect can be achieved using GEOMTRANSFORM start and end with a (filled) vector triangle symbol and ANGLE AUTO. This will only work for the line ends, and not for dashes.

CGI Changes

Runtime substitution now *requires* a validation pattern be present before the substitution will take place (this had been optional). This can be done via a layer metadata tag as before or within layer or web VALIDATION blocks. See ticket #3522 for more information.

All of the query map related modes (e.g. NQUERYMAP, ITEMQUERYMAP, etc...) have been removed in favor of using the “qformat” parameter. That parameter takes an output format name or mime/type as a value and uses that to process a set of query results. For example:

...&mode=nquerymap&... would become ...&mode=nquery&qformat=png24&...

OGC Web Services

All OGC Web Services are now disabled by default. If you want to enable them as they were in MapServer 5.6 and older releases, add the following metadata in the MAP::WEB section:

```
"ows_enable_request"  ""
```

See also: <https://mapserver.org/development/rfc/ms-rfc-67.html>

Mapfile Changes - WCS Metadata

To avoid confusion only “wcs_*” and “ows_*” prefixed metadata entries are evaluated in OGC WCS services. Previous versions used “wms_*” prefixed entries as fallback which is dropped in version 6.0 in favor of forcing explicit decisions.

Mapfile Changes - OGC requests - DUMP parameter removed

The DUMP LAYER parameter has been removed. To enable output of geometries in WMS getfeatureinfo requests - GML (INFO_FORMAT=application/vnd.ogc.gml), LAYER METADATA is used instead:

```
METADATA
  gml_geometries "geom"
  gml_geom_type "polygon"
  ...
END
```

Mapfile Changes - Ability to escape single/double quotes

We can now escape single and double quotes in strings and logical expressions. Examples:

```
NAME "RO\"AD" # double quote inside a a double quote delimited string
NAME 'RO\'AD' # single quote inside a a single quote delimited string
FILTER ('[CTY_NAME]' = 'Ita\'sca') # logical expression that contains a single quote
```

NOTE: The escape character (backslash) will only work if the following character is “, ‘ or .

For Windows users: if you have a path string delimited by single/double quotes that ends with , you will have to escape the last backslash.

```
SHAPEPATH "C:\ms4w\shapefiles\"
# should be modified to...
SHAPEPATH "C:\ms4w\shapefiles\\"
```

PHP MapScript Changes

- PHP 5.2.0 or more recent is required.
- PHP/MapScript now uses exceptions for error report. All errors are catchable.
- Object properties can be set like all other php object. ie. myObj->myProperty = 10;

NOTE: The set/setProperty methods are still available.

- All object constructors throw an exception on failure
- Objects can be created with the php “new” operator. ie. \$myShape = ms_newShapeObj(MS_SHAPE_LINE); // or \$myShape = new shapeObj(MS_SHAPE_LINE);

NOTE: “ms_newSymbolObj()” and “new symbolObj” are different:

- ms_newSymbolObj() returns the id of the new/existing symbol.
- new symbolObj() returns the symbolObj. You don’t need to get it with getSymbolObjectById().
- Cloneable objects should be cloned with the PHP clone keyword. There is no more clone methods.
- Class properties that have been removed
 - mapObj: imagetype, imagequality, interlace, scale, transparent

- classObj: maxscale, minscale
- **layerObj: labelsizelitem, labelangleitem, labelmaxscale, labelminscale,**
maxscale, minscale, symbolscale, transparency
- legendObj: interlace, transparent
- scalebarObj: interlace, transparent
- symbolObj: gap, stylelength
- webObj: minscale, maxscale
- Class methods that have been removed
 - projectionObj: free
 - lineObj: free
 - pointObj: free
 - rectObj: free
 - shapeObj: free, union_geos
 - symbolObj: free, getstylearray
 - imageObj: free
 - outputFormatObj: getformatoption, setformatoption
 - shapefileObj: free
 - layerObj: getFilter, getShape
- referenceMapObj has new properties: marker, markername, markersize, maxboxsize, minboxsize
- shapeFileObj is automatically closed/written on destroy. (At the end of the script or with an explicit unset())
- layerObj->clearProcessing() method now returns void.
- mapObj->queryByIndex(): default behavior for the addToQuery parameter was not ok, now it is.
- Methods that now return MS_SUCCESS/MS_FAILURE:
 - symbolObj: setPoints, setPattern
 - scalebarObj: setImageColor
 - outputFormatObj: validate
 - layerObj: setProcessing, addFeature, draw
 - **mapObj: moveLayerUp, moveLayerDown, zoomRectangle, zoomScale, setProjection,**
setWKTProjection, setLayersDrawingOrder
- Methods that now return NULL on failure:
 - classObj: clone
 - styleObj: clone
 - layerObj: nextShape, getExtent
 - mapObj: clone, draw, drawQuery getLayerByName, getProjection,
- Methods that now return an empty array
 - symbolObj: getPatternArray
 - layerObj: getItems, getProcessing, getGridIntersectionCoordinates

- mapObj: getLayersIndexByGroup, getAllGroupNames, getLayersDrawingOrder, getAllLayerNames

MapScript (All Flavors)

The layer query result handling has been re-worked (again) to address some issues introduced in the 5.4/5.6 versions. Gone are resultsGetShape and getFeature methods. You should now use a refactored getShape method to access layer shapes. That method takes a resultObj and returns a shapeObj. Typical use would be (in Perl):

```
$layer->queryByRect($map, $map->{extent}); # layer is still open

for($i=0; $i<$layer->getNumResults(); $i++) {
    $shape = $layer->getShape($layer->getResult($i));
    print "$i: ". $shape->getValue(1) ."\n";
}

$layer->close();
```

A resultObj encapsulates the data used to manage a result set.

To access shapes independently of a query use the new resultObj class:

```
$layer->open(); $shape = $layer->getShape(new mapscript::resultObj(1)); $layer->close();
```

See <https://mapserver.org/development/rfc/ms-rfc-65.html> for more information.

OUTPUTFORMAT

The OUTPUTFORMAT parameter validation when reading from the mapfile will now trigger an error on some problems that in the past were silently fixed up. For instance using RGBA IMAGEMODE with JPEG format now triggers an error instead of switching to IMAGEMODE RGB silently.

The default outputformats names, drivers and mimetypes have been significantly reorganized:

- png : AGG/PNG (image/png)
- jpeg : AGG/JPEG (image/jpeg)
- gif : GD/GIF (image/gif)
- png8 : AGG/PNG8 (same as AGG/PNG, but with 256 color quantization applied) (image/png; mode=8bit)
- png24 : AGG/PNG (for backwards compatibility) (image/png; mode=24bit)
- pdf : CAIRO/PDF (application/x-pdf)
- svg : CAIRO/SVG (image/svg+xml)
- GTiff : GDAL/GTiff (image/tiff)
- kml : KML (application/vnd.google-earth.kml+xml)
- kmz : KMZ (application/vnd.google-earth.kmz)

Rasters

- The support for rendering rasters without GDAL has been removed. Now RASTER layers (or WMS layers) require that MapServer be built against the GDAL library.
- The above change also means there is no longer support for EPPL raster layers.

Deprecated features

- Support for Flash/SWF output has been removed as part of the rendering overhaul because it was no longer compatible with the new architecture. Support for Flash/SWF could be reintroduced but would require a non trivial amount of work (i.e. would require funding).
- Support for “CONNECTIONTYPE MyGIS” has been dropped since it was no longer being maintained and there are better ways to use MySQL data sources these days, going through OGR for instance.

7.1.11 MapServer 5.4 to 5.6 Migration

This section documents the changes that must be made to MapServer applications when migrating from version 5.4.x (or earlier versions) to 5.6 (i.e. backwards incompatibilities), as well as information on some of the new features.

MapScript changes related to single pass queries

In RFC-52, MapServer was modified to perform queries using a single pass on the data instead of two passes. This is transparent for CGI applications, but MapScript scripts must be modified to use the `layer.resultsGetShape()` method instead of `layer.getShape()`.

See also: <https://mapserver.org/development/rfc/ms-rfc-52.html>

(Note: the new `resultsGetShape()` method is not yet available for PHP MapScript in 5.6.0-beta1)

WFS 1.1 axis orientation

The axis order in previous versions of the WFS specifications was to always use easting (x or lon) and northing (y or lat). WFS 1.1 specifies that, depending on the particular SRS, the x axis may or may not be oriented West-to-East, and the y axis may or may not be oriented South-to-North. The WFS portrayal operation shall account for axis order. This affects some of the EPSG codes that were commonly used such as EPSG:4326. The current implementation makes sure that coordinates returned to the server for the `GetFeature` request reflect the inverse axis orders for EPSG codes between 4000 and 5000.

Change of mime-type for the imagemap outputformat

RFC 36 added support for templated outputformats, but this new feature was not available for WMS `GetFeatureInfo` output (see ticket #3024). In MapServer 5.6 this has been resolved by implementing lookup of output formats for query templates by mime-type. However this caused a conflict for the `text/html` mime-type between the actual `text/html` query templates and the preconfigured `imagemap` outputformat which also used the `text/html` mime-type.

In order to resolve this conflict, the mime-type of the `imagemap` outputformat has been changed to “`text/html; driver=imagemap`”. This is unlikely to cause much side-effects to existing applications, but the change is documented here just in case.

7.1.12 MapServer 5.2 to 5.4 Migration

This section documents the changes that must be made to MapServer applications when migrating from version 5.2. (or earlier versions) to 5.4 (i.e. backwards incompatibilities), as well as information on some of the new features.

New requirements for mapfiles, symbolsets and templates

Due to some potential security vulnerabilities that were uncovered in previous versions of MapServer, RFC-56 introduced a number of changes to tighten access control on mapfiles and templates and limit the risk of leaking arbitrary file contents. These changes were introduced in version 5.4.0, and were also backported to v5.2.2 and 4.10.4.

The new requirements are as follows:

- The `MAP` and `SYMBOLSET` keywords must be added to any mapfile and symbolset that did not contain them already.

- All MapServer templates must be updated to contain the “MapServer Template” magic string on the first line. This string can be embedded in a comment depending on the template format and the whole line will be skipped in the output generation. e.g.
 - In HTML: `<!-- MapServer Template -->`
 - In JavaScript: `// MapServer Template`

See also: <https://mapserver.org/development/rfc/ms-rfc-56.html>

7.1.13 MapServer 4.10 to 5.0 Migration

This section documents the changes that must be made to MapServer applications when migrating from version 4.10.x (or earlier versions) to 5.x (i.e. backwards incompatibilities), as well as information on some of the new features.

Mapfile changes

Attribute Bindings: In an effort to stem the tide of keyword overload and add functionality MapServer 5.0 supports a new method of binding feature attributes to STYLE and LABEL properties. In the past keywords like ANGLEITEM or LABELSIZEITEM were used, now you denote the attribute in the context of the property being bound. For example, to bind an attribute to a label size you’d do:

```
LABEL
  . . .
  SIZE [mySizeItem]
END
```

The []’s denote a binding (as with logical expressions). The following keywords are no longer supported and their presence will throw an error:

- Layer: LABELANGLEITEM, LABELSIZEITEM
- Style: ANGLEITEM, SIZEITEM

The following properties can accept bindings:

- Style: angle, color, outlinecolor, size, symbol
- Label: angle, color, outlinecolor, size, font, priority

Colors may be given as a hex value (e.g. #FFFFFF) or an RGB triplet (e.g. 255 255 255).

Layer Transparency: The values for the TRANSPARENCY parameter have always been backwards and in an effort to resolve that the parameter has been renamed OPACITY. TRANSPARENCY is still recognized by the mapfile parser but is deprecated and should be avoided.

Scale Parameters: MapServer’s handling of scale has long been a source for confusion. The values use in a layer MINSCALE are really the denominators from a representative fraction (e.g. 1:24000). To help clarify this all scale parameters are now end with DENOM. So MINSCALE => MINSCALEDENOM, SYMBOLSCALE => SYMBOLSCALEDENOM, and so on. The mapfile parser still recognizes the older keywords but they are deprecated and should be avoided.

Symbol file changes

Symbol Style: STYLEs are used within a symbol definition to store dash patterns for line symbolization. However, there is potential confusion with the style object that is used within class definitions. To resolve that confusion the symbol STYLE parameter has been renamed PATTERN. The symbol file parser will still recognize the STYLE keyword but it is deprecated and should be avoided.

Styling/Symbology changes

Prior to MapServer 5.0, if a pixmap symbol was used in style on a Line Layer, the symbol was used as a brush to draw the line. In MapServer 5.0, it is possible to draw the pixmap symbol along the line (Note that this was available using a true type symbol). To achieve this, the user needs to use the parameter GAP with it's pixmap symbol definition in the symbol file. The GAP represents the distance between the symbols. If the GAP is not given, the pixmap symbol will be used as a brush.

AGG rendering changes

see [the AGG rendering specifics](#) for the changes relating to the addition of the [Antigrain Geometry](#) rendering engine.

URL configuration changes

Previous versions of the MapServer CGI program allowed certain parameters to be changed via a URL using a cumbersome syntax such as `map_layer_0_class_0_color=255+0+0` which changes the color in one classObj. Not only was this cumbersome for users but also from a code maintenance perspective since we had to maintain separate loaders for URL-based config and file-based config. RFC-31 attempts to streamline both by migrating to a single object loading function that can be used with strings (either in MapScript or via URL) or with files.

So, in the past you have to change parameters one-at-a-time. Now you can pass chunks of mapfiles (with security restrictions) to the CGI interface. The `map_object` notation is still necessary to identify which object you want to modify but you can change multiple properties at one time. Note that you can use either a `'_'` or a `'.'` to separate identifiers.

Example 1, changing a scalebar object:

```
...&map.scalebar=UNITS+MILES+COLOR+121+121+121+SIZE+300+2&...
```

Example 2, changing a presentation style:

```
...&map.layer[lakes].class[0].style[0]=SYMBOL+crosshatch+COLOR+151+51+151+SIZE+15&...
```

Example 3, creating a new feature

```
...&map_layer[3]=FEATURE+POINTS+5000000+10000000+END+TEXT+'A+test+point'+END&...
```

The variable identifies an object uniquely (by name or index in the case of layerObj's and classObj's). The value is a snippet of a mapfile. You cannot create new objects other than inline features at this point.

Validation patterns for mapserv attribute queries

Attribute queries (qstring) done via the mapserv CGI could theoretically be used for SQL injection.

No exploit has been reported, but in order to mitigate the risk, a new validation pattern mechanism has been added in 5.0.

In the case of qstring attribute queries, the `qstring_validation_pattern` layer-level metadata is required for qstring queries to work. The metadata value is a regular expression that the qstring value must match otherwise mapserv produces a fatal error. A fatal error is also produced if qstring is used but `qstring_validation_pattern` is not provided.

Note that similar validation pattern mechanism has been available for `%variable%` substitutions since version 4.10, but in this case it is optional. The pattern for `%myvar%` is provided via a metadata called `myvar_validation_pattern`.

SWIG MapScript (Python, Perl, CSharp, Java) changes

Layer Transparency: The layerObj transparency parameter is now called opacity. Scripts setting that value in code must be updated.

Symbol Style: the symbolObj style parameter is now called pattern. MapScript does not allow direct modification of that parameter. In Swig-based languages the symbolObj method setStyle is now called setPattern. In PHP/MapScript, the methods setStyle and getStyle are now called setPattern and getPattern.

A new msGetVersionInt() function returning the current MapServer version in integer format has been added to facilitate version checks in the future. Given version x.y.z, it returns $(x*0x10000 + y*0x100 + z)$. For instance, for v5.0.0 it will return 0x050000 (note the hexadecimal notation).

CSharp related changes

The MapScript C# classes are now placed into the OSGeo.MapServer namespace. The scripts should use the fully qualified names of the classes or apply the

```
using OSGeo.MapServer;
```

or the corresponding language equivalent.

PHP/MapScript changes

Layer Transparency: The layerObj transparency parameter is now called opacity. The old “transparency” name is deprecated and will be removed in a future release. Scripts getting/setting that value in code must be updated.

All occurrences of scale, minscale, maxscale, etc... parameters have been deprecated and renamed with a “denom” suffix (e.g. minscale becomes minscaledenom, etc.). The deprecated parameters will be removed in a future release. Scripts getting/setting them must be updated.

SymbolObj style has been renamed pattern. The old “stylelength” parameter and setStyle() and getStyleArray() methods have been deprecated and “patternlength”, setPattern() and getPatternArray() should be used instead. They will be removed in a future release.

layer.getShape(int tileindex, int shapeindex) has been deprecated and renamed to layer.getFeature(int shapeindex [, int tileindex = -1]) to match the SWIG MapScript equivalent. Note that the order of the arguments is reversed since tileindex is optional in getFeature().

class.getExpression() and layer.getFilter() have been deprecated and renamed to class.getExpressionString() and layer.getFilterString() to match what we have in SWIG MapScript. The String suffix in the function name also more clearly indicates that the return value is not an object but a string representation of it.

A new ms_GetVersionInt() function returning the current MapServer version in integer format has been added to facilitate version checks in the future. Given version x.y.z, it returns $(x*0x10000 + y*0x100 + z)$. For instance, for v5.0.0 it will return 0x050000 (note the hexadecimal notation).

OGC Web Map Service (WMS)

Required Parameters for GetMap and GetFeatureInfo: previously, MapServer did not check for the following parameters when responding to an OGC:WMS GetMap or GetFeatureInfo request:

- SRS
- FORMAT
- WIDTH
- HEIGHT
- STYLES or SLD / SLD_BODY

- BBOX

That is, a GetMap request would process without error if these were not passed by the WMS client.

A compliant OGC:WMS 1.1.0 and 1.1.1 REQUIRES these parameters. This may affect OGC:WMS client requests who were not passing these values. Ticket 1088 fully documents this issue. In addition to WMS compliance, this was also decided that by adding this constraint, if an OGC client request (as described earlier) breaks something, people should fix their client anyway since if they change WMS vendor, they will have problems as well.

OGC Web Feature Service (WFS)

OGC Sensor Observation Service (SOS)

- The format of MAP/LAYER/METADATA/sos_describesensor_url has been changed such that users now must format the value per:

“sos_describesensor_url” “http://example.org/sml/%procedure%.xml”

This change has been made to clarify and unify the meaning of procedure within SOS Server’s context of a DescribeSensor request.

- Metadata associated with an observedProperty element’s swe:component value have been changed to support a URN scheme, instead of the previous “sos_componenturl” metadata. The “sos_componenturl” metadata is no longer supported. Instead, “sos_observedproperty_authority” and “sos_observedproperty_version” should be used to format the swe:component value.

Build Changes

MapServer’s main include file has been renamed from “map.h” to “mapserver.h”.

A new mapserver-config script has been created with the following options:

```
Usage: mapserver-config [OPTIONS]
Options:
  [--libs]
  [--dep-libs]
  [--cflags]
  [--defines]
  [--includes]
  [--version]
```

The shared and static link libraries for MapServer have been renamed libmapserver.x.y.so and libmapserver.a respectively.

The `--enable-coverage` configure option has been renamed to `--enable-gcov` since the former name led users to think it might be related to enabling support for WCS or Arc/Info coverages:

```
--enable-gcov          Enable source code coverage testing using gcov
```

Features Heading for Deprecation

Some features present in MapServer are likely to be removed in a future release. Features might be headed for deprecation because:

- they have been replaced by a superior or more capable solution
- they have stopped being maintained

Users of these features should be prepared for these upcoming changes and start adapting their mapfiles in consequence. If you have strong and motivated objections as to the removal of one or more of these features please open a discussion in the usual MapServer communication channels.

Cartoline symbols: these were a hack to overcome GD weaknesses, and their functionality is now supported by the AGG renderer. They have become poorly supported in current MapServer versions. Keywords allowing for setting the style of line joins and caps will be moved to the STYLE block.

RGB/RGBA output with GD: support for RGB and RGBA image types will likely not be maintained anymore. PC256 will continue to be supported with GD, while RGB and RGBA will likely only be supported with AGG

8.1 Data Input

8.1.1 Vector Data

Author

Jeff McKenna

Contact

jmckenna at gatewaygeomatics.com

Author

Tyler Mitchell

Contact

tmitchell at osgeo.org

Last Updated

2022-08-12

This work is licensed under the Creative Commons Attribution-ShareAlike License. To view a copy of this license, visit: <https://creativecommons.org/licenses/by-sa/2.0/ca/>

What is vector data? This quote from is a good description of what vector data is:

Vector: “An abstraction of the real world where positional data is represented in the form of coordinates. In vector data, the basic units of spatial information are points, lines and polygons. Each of these units is composed simply as a series of one or more coordinate points. For example, a line is a collection of related points, and a polygon is a collection of related lines. Vector images are defined mathematically as a series of points joined by lines. Vector-based drawings are resolution independent. This means that they appear at the maximum resolution of the output device, such as a printer or monitor. Each object is self-contained, with properties such as color, shape, outline, size, and position on the screen.”

From: <https://www.coris.noaa.gov/glossary/#/>

The rest of this document is the data format guide. This guide is structured to show the fundamentals of each MapServer supported data format. Each section discusses one format, ranging from one to several pages in length. The sections typically start with a summary of the most important information about the format, followed by examples of file listings, connection methods, ogrinfo usage and MapServer map file syntax examples.

Each section has been designed to stand alone, so you may notice that certain warnings and comments are repeated or redundant. This is intentional. Each format is presented in rough order of popular use, based on a survey of the MapServer community.

The following formats are included:

Data Format Types

Each type of data is made up of a data source and (one or more) layers. These two definitions apply to MapServer and OGR.

Data Source - a group of layers stored in a common repository. This may be a file that handles several layers within it, or a folder that has several files.

Layer - a sub-set of a data source often containing information in one type of vector format (point, line, polygon).

There are three types of data mapping and GIS data formats. Each type is handled differently. Below are the types and some example formats:

- File-based- Shapefiles, Microstation Design Files (DGN), GeoTIFF images
- Directory-based - ESRI ArcInfo Coverages, US Census TIGER
- Database connections - PostGIS, ESRI ArcSDE, MySQL

File-based Data

File-based data consists of one or more files stored in any arbitrary folder. In many cases a single file is used (e.g. DGN) but ESRI Shapefiles, for example, consist of at least 3 files each with a different filename extension: SHP, DBF, SHX. In this case all 3 files are required because they each perform a different task internally.

Filenames usually serve as the data source name and contain layers that may or may not be obvious from the filename. In Shapefiles, for example, there is one data source per shapefile and one layer which has the same name as that of the file.

Directory-based Data

Directory-based data consists of one or more files stored in a particular way within a parent folder. In some cases (e.g. Coverages) they may also require additional folders in other locations in the file tree in order to be accessed. The directory itself may be the data source. Different files within the directory often represent the layers of data available.

For example, ESRI ArcInfo Coverages consist of more than one file with an ADF file extension, within a folder. The PAL.ADF file represents the Polygon data. ARC.ADF holds the arc or line string data. The folder holds the data source and each ADF file is a layer.

Database Connections

Database Connections are very similar to file and directory-based structures in one respect: they provide geographic coordinate data for MapServer to interpret. That may be oversimplifying what is happening inside MapServer, but in essence all you need is access to the coordinates making up the vector datasets.

Database connections provide a stream of coordinate data that is temporarily stored (e.g. in memory) and read by MapServer to create the map. Other attribute or tabular data may also be required, but the focus of this guide is coordinate data.

One important distinction between databases must be made. The databases discussed here are spatial databases, those which can hold geographic data in its own data type. This is opposed to strictly tabular databases which cannot hold geographic coordinates in the same way. It is possible to store some very simple coordinate data in regular tables, but for anything but the most simple use a spatial database is required. There are spatial extensions to many databases (Open Source and commercial). One of the most robust is the PostGIS extension to the PostgreSQL database. This database not only allows the storage of geographic data, but also allows the manipulation of that data using SQL commands. The other Open Source database with spatial capabilities is MySQL.

Connections to databases usually consist of the following pieces of connection information:

Host - Directions to the server or computer hosting the database.

Database name - The name of the database you wish to access that is running on the host.

User name / passwords - Access privileges are usually restricted by user.

Note

Some databases (e.g. Oracle) use a name service identifier that includes both the host and database names.

Access to specific pieces of coordinate data usually require:

Table/View name - The name of the table or view holding the coordinate data.

Geographic column name - Where the geometry or coordinates are stored.

ArcInfo

ESRI ArcInfo Coverage Files are also known as simply as Coverages and less commonly as ADF files.

File listing

Coverages are made up of a set of files within a folder. The folder itself is the coverage name. The files roughly represent different layers, usually representing different types of topology or feature types.

```
> ls /data/coverage/brazil
aat.adf  arc.adf  arx.adf  bnd.adf  lab.adf  prj.adf  tic.adf  tol.adf
```

A folder with the name INFO is also part of the coverage. It sits at the same hierarchical level as the coverage folder itself. Therefore, to copy a coverage (using regular file system tools) the coverage folder and the INFO folder must both be copied. The INFO folder holds some catalogue information about the coverage.

```
> ls /data/coverage/info
arc0000.dat  arc0001.dat  arc0002.dat  arc.dir
arc0000.nit  arc0001.nit  arc0002.nit
```

Data Access / Connection Method

- CONNECTIONTYPE OGR must be used. The ability to use coverages is not built into MapServer.
- The path to the coverage folder name is required.
- The layer name (feature type) is specified in the DATA parameter

OGRINFO Examples

The directory is the data source. Layers are found within the directory. Using ogrinfo on a coverage directory:

```
> ogrinfo /data/coverage/brazil -summary

INFO: Open of `brazil'
using driver `AVCbin' successful.
1: ARC (Line String)
2: CNT (Point)
3: LAB (Point)
4: PAL (Polygon)
```

Using ogrinfo to examine the structure of a layer:

```
> ogrinfo /data/coverage/brazil PAL -summary

Had to open data source read-only.
INFO: Open of `brazil'
using driver `AVCBin' successful.

Layer name: PAL
Geometry: Polygon
Feature Count: 1
Extent: (1272793.274958, 795381.617050) - (1287078.382785, 807302.747284)
Layer SRS WKT:
(unknown)
ArcIds: IntegerList (0.0)
AREA: Real (18.5)
PERIMETER: Real (18.5)
F_OPER#: Integer (5.0)
F_OPER-ID: Integer (5.0)
OPER: String (2.0)
FCODE: String (10.0)
```

Map File Example:

```
LAYER
  NAME Brazil_borders
  TYPE POLYGON
  STATUS DEFAULT
  CONNECTIONTYPE OGR
  CONNECTION "/data/coverage/brazil"
  DATA "PAL"
  CLASS
    NAME "Brazil Admin Areas"
    STYLE
      OUTLINECOLOR 153 102 0
      SIZE 2
    END
  END
END
```

ArcSDE

Warning

MapServer's native SDE driver was removed for the MapServer 7.0 release (see [discussion](#)). GDAL's ArcSDE drivers were removed in the GDAL 3.2.0 release.

Spatial Database Engine (SDE) is one of [ESRI's](#) products which enables spatial data to be stored, managed, and quickly retrieved from leading commercial database management systems like Oracle, Microsoft SQL Server, Sybase, IBM DB2, and Informix.

Supported ArcSDE Operations

- Versioned queries (query geometry and attributes from a specified version)
- queryByAttributes (select geometry and attributes based on the values of an attribute)
- Limited join support for within-database tables
- queryByRect (select geometry based on an extent)
- Projection on the fly
- SDE for Coverages (a read-only type of SDE for coverage, shapefile, and ArcStorm/ArcLibrarian repositories)
- SDE 8.1, 8.2, 8.3, 9.0, 9.1, and 9.2
- Linux, Windows, and Solaris (platforms that have SDE C API support)

Unsupported ArcSDE Operations

- queryByShape (pass in a shape with MapScript and use it for queries)
- Direct Connect (bypass SDE to connect directly to the database with the SDE C API)

How to make a connection to SDE:

- Install the SDE C API client libraries for your platform (preferably matched to the server version you are using, ie 8.2 client -> 8.2 server, 8.3 client -> 8.3 server)
- Compile MapServer with SDE support *MapServer Unix Compilation Howto* for specific details)
- Define a LAYER block in a MapFile that uses SDE as the CONNECTIONTYPE

```

LAYER
NAME          states
TYPE          POLYGON
CONNECTION    "sdemachine.iastate.edu,port:5151,sde,username,password"
CONNECTIONTYPE SDE
DATA          "HOBU.STATES_LAYER,SHAPE,SDE.DEFAULT"
FILTER        "where MYCOLUMN is not NULL"
PROCESSING    "QUERYORDER=ATTRIBUTE" # <-- MapServer 4.10 and above

# Within database one-to-one join support

# MapServer 5.0 and above
PROCESSING    "JOINTABLE=SDE_MASTER.GEOSERVWRITE.JOINTABLE"

# MapServer 5.0 and above
CLASSITEM     "SDE_MASTER.GEOSERVWRITE.JOINTABLE.VAL"

# MapServer 5.0 and above
FILTER        "SDE_MASTER.GEOSERVWRITE.JOINTABLE.AQ_TAG=SDE_MASTER.GEOSERVWRITE.JOINTESTLAYER.
↪AQ_TAG"

# ObjectID column manipulation
# MapServer 5.0 and above
PROCESSING    "OBJECTID=OBJECTID"

TEMPLATE     '/where/the/template/file/is/located'

```

(continues on next page)

(continued from previous page)

```

CLASS
  STYLE
    SYMBOL 'circle'
    SIZE 3
    COLOR -1 -1 -1
    OUTLINECOLOR 0 0 0
  END
END
END

```

CONNECTION - Order is important!

- **sdemachine.iastate.edu** - The name of the machine you are connecting to. In some instances, this may need to be the IP address of the machine rather than the name if the server running MapServer is not configured to cascade DNS lookups
- **port:5151** - The port number of SDE. The *port:* is important as SDE expects you to define the **service** in this slot, and it can be other names like **sde:oracle** (for direct connect) or **esri_sde** (for systems with port 5151 defined as *esri_sde* in */etc/services*)
- **sde** - The database username that the SDE server is using to connect to your database. It is often only important for SDE setups that are connecting to Oracle (and even then, not so important). Just leave it as **sde** if you don't know what it should be.
- **username** - The username that will be connecting to SDE. This user must have been granted rights to select the layer that you will be specifying in the *DATA* directive. You can use ArcCatalog or the SDE command-line utilities to grant the appropriate rights to layers.
- **password** - Password of the user connecting to SDE. **Case Sensitive.**

DATA - Order is important!

- **HOBUSTATES_LAYER** - The layer name you are querying. This the *full* name of the table in which the layer resides. If you are using Oracle or Microsoft SQL Server as the DB for SDE, the schema name must also be supplied.
- **SHAPE** - The column that contains the geometry. SDE technically allows for storage of multiple geometry types in the same layer, but in practice this isn't desirable. Also, expect to have problems if there are invalid or null geometries in the layer (or versions of the layer).
- **SDE.DEFAULT** - As of MapServer 4.2, you can query against a specific version of the layer. SDE supports multi-user editing with versions. If a layer has been Registered with the GeoDatabase and Registered as Versioned (ArcGIS terms), MapServer can query against specified versions of those edits. If not specified, *SDE.DEFAULT* will be used for all queries. **Case Sensitive.**

Note

The version parameter is located in a different spot than MapServer 4.2, which had it on the CONNECTION string.

TEMPLATE

- **/where/the/template/file/is/located** - A template directive must be specified (can point to a dummy file) in order for MapServer to be able to query attributes from SDE. If you are only going to be drawing layers, this directive is unnecessary and will slow down the query operations of SDE (especially for layers with lots of attribute columns).

PROCESSING

- **PROCESSING “QUERYORDER=ATTRIBUTE”** - Allows you to force SDE to use the WHERE clause that was defined in your FILTER statement first, without attempting to hit the spatial index. Only in very special cases will you want to do this.
- **PROCESSING “OBJECTID=OBJECTID”** - If you are having trouble with the SDE driver detecting your unique ID column, you can override it with this processing parameter. Doing so will also have a slight performance benefit because it will save a couple of extra queries to the database.
- **PROCESSING “ATTRIBUTE_QUALIFIED=TRUE”** - User can set this option to always use fully qualified attribute names.

Within-database Join Support

MapServer’s SDE driver, as of MapServer 5.0, allows you to join a single attribute table that has no geometries to the layer that you are rendering. This feature allows you to use the data in the joined table much as you would in a composite query that was made with something like PostGIS or Oracle Spatial. That is, the columns in the right table of the join are available for CLASSITEM, LABELITEM and so on. The biggest constraint, however, is that **fully qualified** names must be used or it most likely will not work. The join support is activated through PROCESSING options.

- **PROCESSING “JOINTABLE=SDE_MASTER.GEOSERVWRITE.JOINTABLE”** - The JOINTABLE processing option tells the driver which table you are joining the current layer to.
- **CLASSITEM “SDE_MASTER.GEOSERVWRITE.JOINTABLE.VAL”** - A CLASSITEM or LABELITEM for a joined table using this mechanism must be fully qualified.
- **FILTER “SDE_MASTER.GEOSERVWRITE.JOINTABLE.AQ_TAG=SDE_MASTER.GEOSERVWRITE.JOINTESTLA”** - An important part of the join is defining how the join is to be made. Use a FILTER to do so.

Contour

1. Overview

MapServer (since version 6.4) can compute and render a contour layer on the fly from a raster source. The raster source is one band of raster data, which represents a digital elevation model (DEM). More info about DEMs at: http://en.wikipedia.org/wiki/Digital_elevation_model

2. How it works

CONNECTIONTYPE CONTOUR. The new (to MapServer 6.4) type is a hybrid layer, which has a raster data source as input and vector features as output. Initially, only the line representation of those vector features will be supported. More detailed information about the original implementation can be found in RFC 85.

Since the internal layer is of type vector, queries will be supported and operate on the vectors (not on the raw raster source). In the future we might see a need to add a query mode that queries the raster source, but this is not included in this phase of work.

To render a contour layer, we need to define a layer in the mapfile with the following options:

- Set the layer TYPE to LINE.
- Set CONNECTIONTYPE to CONTOUR.
- Set the DATA to the raster file that contains the elevation band. Starting with MapServer 7.0.1, a TILEINDEX can also be used, together with *WMS Time* to specify which raster of the tileindex must be used.
- Specify the band to use as elevation using PROCESSING “BANDS”, same as regular raster.
- Specify one or more classes and styles to render the line features.

PROCESSING settings:

These options should be specified at layer level:

- `CONTOUR_INTERVAL`: elevation interval between contours
- `CONTOUR_LEVELS`: comma-separated list of one or more ‘fixed levels’ to extract
- `CONTOUR_ITEM`: provides a name for the item (attribute) in which to put the elevation. (optional)

You can also provide explicit min/max scaledenom in the `CONTOUR_INTERVAL` or `CONTOUR_LEVELS` values if you wish to use scale-dependent contour spacing. This is done by adding an optional “`miscaledenom,maxscaledenom:`” prefix to the value or list of values. See the example below.

Warning

If you only set a single `CONTOUR_INTERVAL` for all scale ranges, MapServer will likely crash at outer scale ranges (first example below). More recent GDAL versions (such as 3.2.0) will output an error message such as: “*Input values and/or interval settings would lead to too many levels*”. To avoid this, set multiple `CONTOUR_INTERVAL` lines to handle various scale ranges (see the working Copernicus DEM example below, with output map images).

Example of a simple layer definition:

```
LAYER
  NAME "my_contour_layer"
  TYPE LINE
  STATUS DEFAULT
  CONNECTIONTYPE CONTOUR
  DATA "/mnt/data/raster/grib/dem.grib"
  PROCESSING "BANDS=1"
  PROCESSING "CONTOUR_ITEM=elevation"
  PROCESSING "CONTOUR_INTERVAL=10"
  CLASS
    STYLE
      WIDTH 2
      COLOR 255 0 0
    END
  END
END #layer
```

Example of a layer definition with scale-dependent contour ranges:

```
LAYER
  NAME "my_contour_layer"
  TYPE LINE
  STATUS DEFAULT
  CONNECTIONTYPE CONTOUR
  DATA "/mnt/data/raster/grib/dem.grib"
  PROCESSING "BANDS=1"
  PROCESSING "CONTOUR_ITEM=elevation"
  PROCESSING "CONTOUR_INTERVAL=0,25000:5" # interval of 5 for scales of 25000 or less
  PROCESSING "CONTOUR_INTERVAL=25000,500000:10" # interval of 10 for scales in the 25000_
↳to 500000 range
```

(continues on next page)

(continued from previous page)

```

PROCESSING "CONTOUR_LEVELS=500000,0:10,25,50,100" # explicit list of levels for scales.
↳ of 500000 and up
LABELITEM "elevation"
CLASS
  STYLE
    WIDTH 2
    COLOR 255 0 0
  END
  LABEL
    ...
  END
END
END #layer

```

Example of a layer definition with a tile index and WMS TIME support:

```

LAYER
  NAME "my_contour_layer"
  TYPE LINE
  STATUS OFF
  CONNECTIONTYPE CONTOUR
  TILEINDEX "data/contour_ti.shp"
  TILEITEM "location"
  PROCESSING "BANDS=1"
  PROCESSING "CONTOUR_ITEM=elevation"
  PROCESSING "CONTOUR_INTERVAL=20"
  CLASS
    STYLE
      WIDTH 1
      COLOR 255 0 0
    END # STYLE
  END # CLASS

  METADATA
    "DESCRIPTION" "contour"
    "wms_title" "contour"
    "wms_timeitem" "TIME"
    "wms_timeextent" "2004-01-01/2004-02-01"
  END # METADATA
END # LAYER

```

Example of a layer definition with scale-dependent contour ranges & Copernicus EU DEM data:

```

LAYER
  NAME "dem-contours"
  TYPE LINE
  STATUS ON
  CONNECTIONTYPE CONTOUR
  DATA "eu_dem_v11_E40N20_clip.TIF"
  PROCESSING "BANDS=1"
  PROCESSING "CONTOUR_ITEM=Band_1"
  PROCESSING "CONTOUR_INTERVAL=0,25000:5" # interval of 5 for scales of 25000 or less

```

(continues on next page)

(continued from previous page)

```
PROCESSING "CONTOUR_INTERVAL=25000,500000:10" # interval of 10 for scales in the 25000_
↳to 500000 range
PROCESSING "CONTOUR_LEVELS=500000,0:10,25,50,100,200,300,400,500,600,700,800,900,1000"
↳# explicit list of levels for scales of 500000 and up
CLASS
  NAME "Contours"
  STYLE
    WIDTH 1
    COLOR 139 69 19
  END
END
END # layer
```

Figure: contours zoomed-out to coastline (Corsica island) generated from Copernicus EU DEM



Figure: contours zoomed-in (Corsica island) generated from Copernicus EU DEM

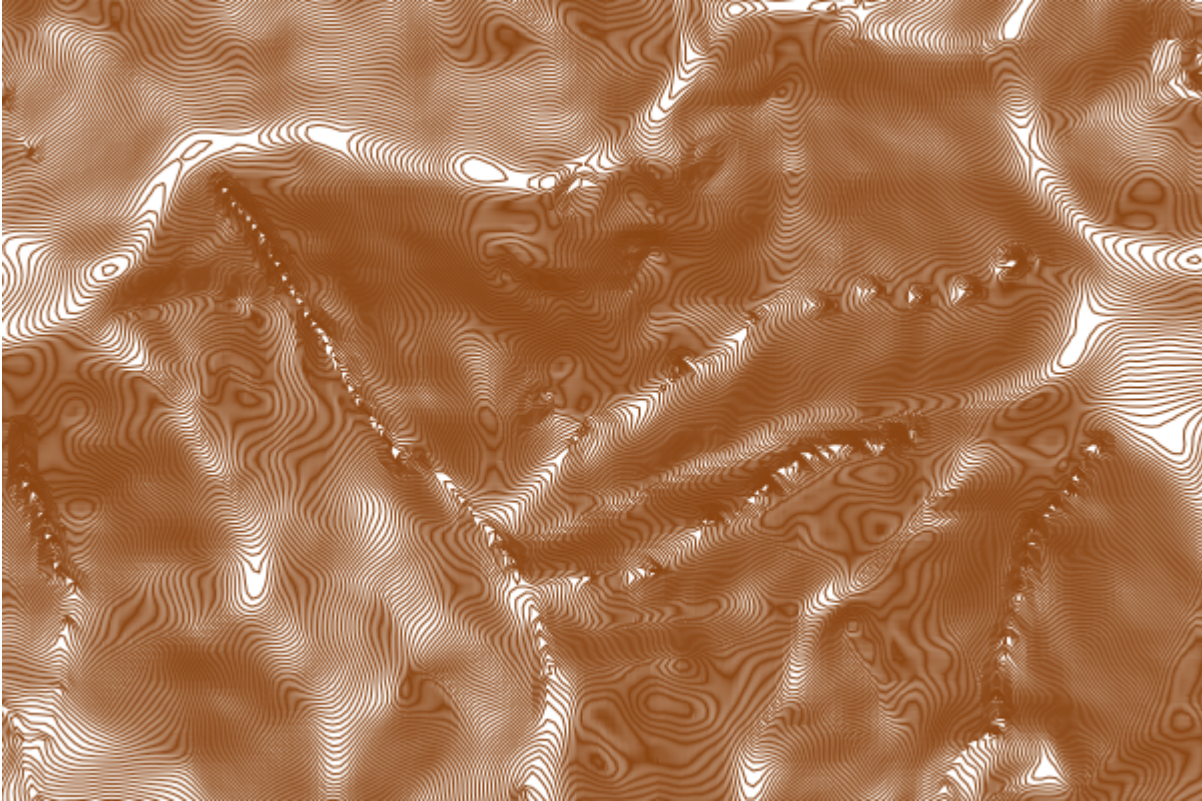

2.1 Data cellsize

The data produced by the gdal contour algorithm are generally in high resolution. A lot of point are used to generated contours with precision. You might want to generalize/simplify the line in some cases (ie. Shape Smoothing). The `[data_cellsize]` attribute binding represents the cellsize of the extend fetched from the raster file. This is different than the map cellsize.

In the following example, I generalize my shape with a tolerance of 25% of the data cellsize to produce smooth contours at all scales:

```
LAYER
  NAME "MyContourLayer"
  STATUS DEFAULT
  DATA "wind.tif"
  TYPE LINE
  CONNECTIONTYPE CONTOUR
  PROJECTION AUTO END
  PROCESSING "BANDS=1"
  PROCESSING "CONTOUR_ITEM=elevation"
  PROCESSING "CONTOUR_INTERVAL=0,0:1"
  GEOMTRANSFORM (smoothsia(generalize([shape], 0.25*[data_cellsize])))
  CLASS
    EXPRESSION ([elevation] >= 0)
    STYLE
      COLOR 0 0 255
    END # STYLE
  END # CLASS
END # LAYER
```

DGN

File listing

Data are encapsulated in a single file, usually with the suffix .dgn.

```
0824t.dgn
```

Data Access / Connection Method

- Access is available in MapServer through OGR.
- The CONNECTIONTYPE OGR parameter must be used.
- The path to the dgn file is required, file extension is needed.
- All types of features in a DGN file are held in one “layer” of data. The layer is called elements and is the first and only layer.
- The type of feature to be read from the DGN depends on the TYPE parameter in the map file.
- DGN files typically contain POINT, LINE, POLYGON and ANNOTATION feature types.
- DGN files contain “styling” information - how to color and present the data. This is used, optionally, by specifying the STYLEITEM “AUTO” parameter.

Note

DGN files typically use white as a color for their features and therefore are not visible on maps with white backgrounds.

OGRINFO Examples

Using ogrinfo on a single DGN file:

```
> ogrinfo /data/dgn/0824t.dgn

Had to open data source read-only.
INFO: Open of `0842t.dgn'
using driver `DGN' successful.
1: elements
```

Note

No geometry/feature type for the layer is identified because it can be multiple types.

DGN files are not really GIS data files. They evolved from drafting formats used by computer aided drafting/design (CADD) programs.

They carry a few key attributes which are usually consistent across all DGN files. Most of the attributes relate to graphical styling of features for map presentation, such as ColorIndex, Style, etc.

Spatial reference system information is not always encoded into DGN files. This can be a major problem when trying to adequately reference the DGN data in another mapping program.

Measurement units can be a problem. In some cases the features could be located in kilometers or feet even though it is not obvious from the output of ogrinfo. Sometimes the only way to identify or correct a problem with units is to open the file in Microstation software.

Using ogrinfo to examine the structure of the file/layer:

```
> ogrinfo -summary /data/dgn/0824t.dgn elements

INFO: Open of '0824t.dgn'
using driver 'DGN' successful.

Layer name: elements
Geometry: Unknown (any)
Feature Count: 22685
Extent: (-513183.050000, 150292.930000) - (-224583.220000, 407463.360000)
Layer SRS WKT:
(unknown)
Type: Integer (2.0)
Level: Integer (2.0)
GraphicGroup: Integer (4.0)
ColorIndex: Integer (3.0)
Weight: Integer (2.0)
Style: Integer (1.0)
EntityNum: Integer (8.0)
MSLink: Integer (10.0)
Text: String (0.0)
```

Map File Example:

```
LAYER
  NAME dgn
  TYPE LINE
  STATUS DEFAULT
  CONNECTIONTYPE OGR
  CONNECTION "dgn/0824t.dgn"
  STYLEITEM "AUTO"
  CLASS
  END
END # Layer
```

ESRI File Geodatabase

ESRI File Geodatabases exist in a file folder and offer improved performance and size limitations. For more information see the [ESRI description page](#).

Note

Only file geodatabases created by ArcGIS 10.0 and above can be read by GDAL/MapServer.

File listing

File geodatabases are made up of a set of files within a folder. The files are made up of geographic data, attribute data, index files, and lock files. A better description of the file contents can be found [here](#).

Data Access / Connection Method

File geodatabase access is available through OGR. See the OGR driver page for [FileGDB](#) for specific driver information. The driver is available for GDAL >= 1.9.0. You may also see the the OGR driver page for [OpenFileGDB](#) which provides read-only access and does not require an external SDK to compile.

Note

For Windows users, [MS4W](#) leverages the [OpenFileGDB](#) driver.

The CONNECTION parameter must be used to point to the name of the file folder, and the DATA parameter should be the name of the spatial table (or OGR layer).

```
CONNECTIONTYPE ogr
CONNECTION "filegdb-folder"
DATA "layername"
```

Note

The CONNECTION path is relative to the mapfile (SHAPEPATH is not used here). Full paths can also be used.

OGRINFO Examples

First you should make sure that your GDAL/OGR build contains the file geodatabase “FileGDB” driver (or the “Open-FileGDB” driver), by using the ‘-formats’ command:

```
>ogrinfo --formats

Supported Formats:
...
"FileGDB" (read/write)
"ESRI Shapefile" (read/write)
"MapInfo File" (read/write)
"UK .NTF" (readonly)
"SDTS" (readonly)
"TIGER" (read/write)
...
```

If you don't have the driver, see GDAL's [BuildHints](#) page for compiling the driver.

Once you have the FileGDB driver you are ready to try an ogrinfo command on your database to get a list of spatial tables. In the example below our folder is named *us_states.gdb*:

```
ogrinfo us_states.gdb

INFO: Open of `us_states.gdb'
```

(continues on next page)

(continued from previous page)

```
using driver `FileGDB' successful.
1: statesp020 (Multi Polygon)
```

Now use ogrinfo to get information on the structure of the *statesp020* table:

```
ogrinfo us_states.gdb statesp020 -summary

INFO: Open of `us_states.gdb'
      using driver `FileGDB' successful.

Layer name: statesp020
Geometry: Multi Polygon
Feature Count: 2895
Extent: (-179.000000, 17.000000) - (179.000000, 71.000000)
Layer SRS WKT:
GEOGCS["GCS_North_American_1983",
  DATUM["North_American_Datum_1983",
    SPHEROID["GRS_1980",6378137.0,298.257222101]],
  PRIMEM["Greenwich",0.0],
  UNIT["Degree",0.017453292519943295]]
FID Column = OBJECTID
Geometry Column = SHAPE
AREA: Real (0.0)
PERIMETER: Real (0.0)
STATESP020: Real (0.0)
STATE: String (0.0)
STATE_FIPS: String (0.0)
```

Mapfile Example

```
LAYER
  NAME "fgdb_poly"
  TYPE POLYGON
  STATUS ON
  CONNECTIONTYPE OGR
  CONNECTION "../data/filegdb/us_states.gdb"
  DATA "statesp020"
  PROCESSING "CLOSE_CONNECTION=DEFER" # for maximum performance
  LABELITEM "STATE"
  CLASS
    NAME "US States"
    STYLE
      COLOR 120 120 120
      OUTLINECOLOR 0 0 0
    END
    LABEL
      COLOR 255 255 255
      OUTLINECOLOR 0 0 0
    END
  END
END
```

ESRI Personal Geodatabase (MDB)

ESRI Personal Geodatabases are basically Microsoft Access files that contain spatial information. For more information see the [ESRI description page](#).

File listing

Similar to other database formats, the mdb file consists of several tables. The geometry is held in a BLOB table column.

Data Access / Connection Method

Personal geodatabase access is available through OGR. See the [OGR driver page](#) for specific driver information. The driver is standard in any win32 build of GDAL/OGR version 1.3.2 or later. For Linux/Unix, [MDBTools](#) ODBC drivers can be used for this (with some difficulty).

OGR uses the names of spatial tables within the personal geodatabase (tables with a Shape column) as layers.

The CONNECTION parameter must include the mdb extension, and the DATA parameter should be the name of the spatial table (or OGR layer).

```
CONNECTIONTYPE ogr
CONNECTION "pgeodatabase.mdb"
DATA "layername"
```

OGRINFO Examples

First you should make sure that your GDAL/OGR build contains the personal geodatabase "PGeo" driver, by using the '-formats' command:

```
>ogrinfo --formats

Loaded OGR Format Drivers:
...
-> "ODBC" (read/write)
-> "PGeo" (readonly)
-> "PostgreSQL" (read/write)
...
```

If you don't have the driver, you might want to try the [FWTools](#) or [MS4W](#) packages, which include the driver.

Once you have the PGeo driver you are ready to try an ogrinfo command on your database to get a list of spatial tables:

```
>ogrinfo test.mdb

INFO: Open of `test.mdb'
using driver `PGeo' successful.
1: counties
```

Now use ogrinfo to get information on the structure of the spatial table:

```
>ogrinfo test.mdb counties -summary

INFO: Open of `test.mdb'
using driver `PGeo' successful.
```

(continues on next page)

(continued from previous page)

```

Layer name: counties
Geometry: Unknown (any)
Feature Count: 67
Extent: (-87.634943, 24.543945) - (-80.031369, 31.000975)
Layer SRS WKT:
GEOGCS["GCS_WGS_1984",
  DATUM["WGS_1984",
    SPHEROID["WGS_1984",6378137.0,298.257223563]],
  PRIMEM["Greenwich",0.0],
  UNIT["Degree",0.0174532925199433]]
OBJECTID_1: Integer (10.0)
OBJECTID: Integer (10.0)
NAME: String (32.0)
STATE_NAME: String (25.0)
STATE_FIPS: String (2.0)
CNTY_FIPS: String (3.0)
FIPS: String (5.0)
...

```

Note that you can also use an ODBC connection to access all of the tables in your geodatabase:

```

>ogrinfo PGeo:testDSN counties -summary

INFO: Open of `testDSN'
using driver `PGeo' successful.

1: counties
2: counties_Shape_Index
...

```

(where “testDSN” is the name of your System DSN)

Mapfile Example

Direct Access to MDB

```

LAYER
  NAME my_geodatabase
  TYPE POLYGON
  CONNECTIONTYPE ogr
  CONNECTION "test.mdb"
  DATA "counties"
  PROCESSING "CLOSE_CONNECTION=DEFER" # for maximum performance
  STATUS ON
  CLASS
    NAME "counties"
    STYLE
      COLOR 255 255 120
    END
  END
END

```

Through an ODBC Connection

```
LAYER
NAME my_geodatabase
TYPE POLYGON
CONNECTIONTYPE ogr
CONNECTION "PGeo:testDSN"
DATA "counties"
PROCESSING "CLOSE_CONNECTION=DEFER" # for maximum performance
STATUS ON
CLASS
  NAME "counties"
  STYLE
    COLOR 255 255 120
  END
END
END
```

ESRI Shapefiles (SHP)

Also known as just ‘Shapefiles’, or ESRI ArcView Shapefiles. Esri is the software company that introduced this format. ArcView was the first product to use shapefiles.

File listing

Shapefiles are made up of a minimum of three similarly named files, with different suffixes:

```
Countries_area.dbf
Countries_area.shp
Countries_area.shx
```

Data Access / Connection Method

Shapefile access is built directly into MapServer. It is also available through OGR, but direct access without OGR is recommended and discussed here. The path to the shapefile is required (relative to the SHAPEPATH). Specifying the “.shp” extension is recommended. Shapefiles only hold one layer of data, therefore no distinction needs to be made (as is required for other OGR vector formats that can contain many layers).

OGRINFO Examples

- The directory can serve as a data source.
- Each shapefile in a directory serves as a layer.
- A shapefile can also be a data source. In this case the layer has the same prefix as the shapefile.

Using ogrinfo on a directory with multiple shapefiles:

```
> ogrinfo /data/shapefiles/

INFO: Open of `/data/shapefiles/'
using driver `ESRI Shapefile' successful.
1: wpg_h2o (Line String)
2: wpg_roads (Line String)
```

(continues on next page)

(continued from previous page)

```
3: wpg_roads_dis (Line String)
4: wpgrestaurants (Point)
```

Using ogrinfo on a single shapefile:

```
> ogrinfo /data/shapefiles/Countries_area.shp

Had to open data source read-only.
INFO: Open of `Countries_area.shp'
using driver `ESRI Shapefile' successful.
1: Countries_area (Polygon)
```

Using ogrinfo to examine the structure of the file/layer:

```
> ogrinfo -summary /data/shapefiles/Countries_area.shp Countries_area

Had to open data source read-only.
INFO: Open of `Countries_area.shp'
using driver `ESRI Shapefile' successful.

Layer name: Countries_area
Geometry: Polygon
Feature Count: 27458
Extent: (-180.000000, -90.000000) - (180.000000, 83.627419)
Layer SRS WKT:
(unknown)
FAC_ID: Integer (5.0)
TILE: Integer (3.0)
ARCLIST: String (254.0)
NAM: String (77.0)
PERIMETER: Real (22.17)
POLYGONCOU: Integer (6.0)
NA2DESC: String (45.0)
```

Map File Example:

```
LAYER
  NAME "my_shapefile"
  STATUS ON
  TYPE POLYGON
  DATA "countries_area.shp"
  CLASS
    NAME "Countries"
    STYLE
      OUTLINECOLOR 0 0 0
      COLOR 150 150 150
    END #style
  END #class
END #layer
```

FlatGeobuf

Author

Jeff McKenna

Contact

jmckenna at gatewaygeomatics.com

Last Updated

2022-08-12

Table of Contents

- *FlatGeobuf*
 - *More Information*
 - *File listing*
 - *Data Access / Connection Method*
 - * *Method 1: Direct connection (native access)*
 - * *Method 2: Connect through OGR*
 - *Step 1: Use ogrinfo to examine*
 - *Step 2: Add the layer in your mapfile*
 - * *Method 1: Direct connection (native access)*
 - * *Method 2: Connect through OGR*
 - *Step 3: Test your Mapfile with map2img*
 - *Optional: Configure your WFS service to Output FlatGeoBuf*

FlatGeobuf is an optimized binary encoding for vectors based on [Flatbuffers](#), that focuses on read/query performance by leveraging a [Packed Hilbert R-Tree](#) spatial index, that enables fast bounding box spatial filtering. FlatGeobuf performance has helped make it become one of the chosen formats for streaming spatial data through HTTP / “the cloud”.



More Information

More information about FlatGeobuf is available at <https://github.com/flatgeobuf/flatgeobuf>

File listing

FlatGeobuf files are usually a single binary file with a FGB filename extension, such as:

```
countries.fgb
```

Note

Windows users who want to follow along, can convert MS4W's included *demo.db* SpatiaLite database into a FlatGeobuf file (for the *countries* table) with the command (executed inside */ms4w/apps/local-demo/data/*):

```
ogr2ogr -f FlatGeobuf countries.fgb demo.db countries
```

Data Access / Connection Method

Here are some rudimentary map draw speed results, with the MapServer 8.0 release code (running on Windows with MS4W):

```
FlatGeobuf (native) 0.008s
Shapefile (native) 0.010s
FlatGeobuf (OGR)    0.013s
Shapefile (OGR)    0.023s
GeoPackage (OGR)   0.042s
SpatiaLite (OGR)   0.045s
PostGIS (native)   0.053s
GeoJSON (OGR)      0.089s
```

Method 1: Direct connection (native access)

See also

rfc137

Native access is available since the MapServer 8.0.0 release, that uses code within the MapServer source to access the FGB file directly, as follows:

```
CONNECTIONTYPE flatgeobuf
DATA "file.fgb"
```

Tip

For MapScript, you can use the `setConnectionType()` method, such as

```
$layer->setConnectionType(MS_FLATGEOBUF, "");
```

Method 2: Connect through OGR

FlatGeobuf access is also available in MapServer through OGR's [FlatGeobuf driver](#). You must use GDAL version 3.1.0 or later for FlatGeobuf access.

OGR uses the names of spatial layers within the FlatGeobuf file as layers.

The CONNECTION parameter must include the *.fgb* extension, and the DATA parameter should be the name of the OGR layer.

```
CONNECTIONTYPE OGR
CONNECTION "name.fgb"
DATA "layername"
```

Tip

Since the MapServer 7.6.0 release, you can also specify OGR driver options, and for the FlatGeobuf driver you can disable checking for invalid data, which is critical for maximum performance

```
CONNECTIONOPTIONS
  "VERIFY_BUFFERS" "NO" # for maximum performance
END
```

Step 1: Use ogrinfo to examine

First you should make sure that your local GDAL/OGR build contains the “FlatGeobuf” driver, by using the *-formats* command:

```
ogrinfo --formats

Supported Formats:
...
FlatGeobuf -vector- (rw+v): FlatGeobuf
...
```

Once you have confirmed that you have the FlatGeobuf driver, you are ready to try an ogrinfo command on your file to get a list of spatial layers:

```
ogrinfo countries.fgb

INFO: Open of `countries.fgb'
      using driver `FlatGeobuf' successful.
1: countries (Multi Polygon)
```

Now use ogrinfo to get information on the structure of the spatial ‘countries’ layer:

```
ogrinfo countries.fgb countries -summary

INFO: Open of `countries.fgb'
      using driver `FlatGeobuf' successful.

Layer name: countries
Geometry: Multi Polygon
Feature Count: 177
Extent: (-180.000000, -90.000000) - (180.000000, 83.645130)
Layer SRS WKT:
GEOGCRS["WGS 84",
  ENSEMBLE["World Geodetic System 1984 ensemble",
    MEMBER["World Geodetic System 1984 (Transit)"],
    MEMBER["World Geodetic System 1984 (G730)"],
```

(continues on next page)

(continued from previous page)

```

MEMBER["World Geodetic System 1984 (G873)"],
MEMBER["World Geodetic System 1984 (G1150)"],
MEMBER["World Geodetic System 1984 (G1674)"],
MEMBER["World Geodetic System 1984 (G1762)"],
MEMBER["World Geodetic System 1984 (G2139)"],
ELLIPSOID["WGS 84",6378137,298.257223563,
    LENGTHUNIT["metre",1]],
ENSEMBLEACCURACY[2.0]],
PRIMEM["Greenwich",0,
    ANGLEUNIT["degree",0.0174532925199433]],
CS[ellipsoidal,2],
    AXIS["geodetic latitude (Lat)",north,
        ORDER[1],
        ANGLEUNIT["degree",0.0174532925199433]],
    AXIS["geodetic longitude (Lon)",east,
        ORDER[2],
        ANGLEUNIT["degree",0.0174532925199433]],
USAGE[
    SCOPE["Horizontal component of 3D system."],
    AREA["World."],
    BBOX[-90,-180,90,180]],
ID["EPSG",4326]]
Data axis to CRS axis mapping: 2,1
featurecla: String (0.0)
scalerank: Integer (0.0)
labelrank: Integer (0.0)
sovereignt: String (0.0)
sov_a3: String (0.0)
adm0_dif: Integer (0.0)
level: Integer (0.0)
type: String (0.0)
...

```

Step 2: Add the layer in your mapfile

Method 1: Direct connection (native access)

Available since the 8.0.0 release, MapServer can access the FGB file directly, as follows:

```

/* Countries */
LAYER
  NAME "countries"
  TYPE POLYGON
  STATUS ON
  CONNECTIONTYPE flatgeobuf
  DATA "countries.fgb"
  EXTENT -180.000000 -90.000000 180.000000 83.645130 # for maximum performance
  PROCESSING "CLOSE_CONNECTION=DEFER" # for maximum performance
  CLASS
    NAME "World Countries"
    STYLE
      COLOR 200 200 200

```

(continues on next page)

(continued from previous page)

```

    OUTLINECOLOR 0 0 0
    WIDTH 0.1
  END #style
END #class
END #layer

```

Method 2: Connect through OGR

For OGR connections, it is always recommended to set CONNECTIONTYPE, CONNECTION, and DATA, as follows:

```

/* Countries */
LAYER
  NAME "countries"
  TYPE POLYGON
  STATUS ON
  CONNECTIONTYPE OGR
  CONNECTION "countries.fgb"
  DATA "countries"           # the OGR layername, found through ogrinfo
  CONNECTIONOPTIONS
    "VERIFY_BUFFERS" "NO"     # for maximum performance (requires MapServer >=7.6.0)
  END #connectionoptions
  EXTENT -180.000000 -90.000000 180.000000 83.645130 # for maximum performance
  PROCESSING "CLOSE_CONNECTION=DEFER" # for maximum performance
  CLASS
    NAME "World Countries"
    STYLE
      COLOR 200 200 200
      OUTLINECOLOR 0 0 0
      WIDTH 0.1
    END #style
  END #class
END #layer

```

Step 3: Test your Mapfile with map2img

Use the MapServer commandline utility `map2img` to verify that your mapfile creates a valid map image, and also display draw times, such as:

```

map2img -m flatgeobuf.map -o ttt.png -map_debug 3

msDrawMap(): rendering using outputformat named png (AGG/PNG).
msDrawMap(): WMS/WFS set-up and query, 0.000s
msDrawMap(): Layer 0 (countries), 0.012s
msDrawMap(): Drawing Label Cache, 0.002s
msDrawMap() total time: 0.015s
msSaveImage(flatgeobuf.png) total time: 0.008s

```



Optional: Configure your WFS service to Output FlatGeoBuf

Note

The following is not available through native FlatGeoBuf access.

Since MapServer 6.0, you can configure an OUTPUTFORMAT for your WFS (or WMS) service, for an OGR connection. See the *OGR Output* document for more information.

First, you must specify the OUTPUTFORMAT in your mapfile, for FlatGeobuf such as:

```
OUTPUTFORMAT
  NAME "OGRFLATGEOBUF"
  DRIVER "OGR/FlatGeoBuf"
  FORMATOPTION "STORAGE=filesystem"
  FORMATOPTION "FORM=simple"
  FORMATOPTION "FILENAME=result.fgb"
  FORMATOPTION "LCO:VERIFY_BUFFERS=NO"
END
```

Next, you must specify that OUTPUTFORMAT using the *wfs_getfeature_formatlist* metadata parameter, at the LAYER level, such as:

```
METADATA
  "ows_title"          "World Countries"
  "ows_abstract"      "World Countries, served by MS4W"
```

(continues on next page)

(continued from previous page)

```
"ows_include_items" "all"
"gml_include_items" "all"
"gml_featureid"      "ogc_fid"
"wfs_getfeature_formatlist" "OGRGML,OGRFLATGEOBUF"
"ows_geomtype"       "MultiPolygon"
"wfs_use_default_extent_for_getfeature" "false"
```

END

Verify that OUTPUTFORMAT through a GetCapabilities request, and look for the GetFeature/ResultFormat section, such as:

```
http://127.0.0.1/cgi-bin/mapserv.exe?
map=/ms4w/apps/local-demo/flatgeobuf.map
&SERVICE=wfs
&VERSION=1.0.0
&REQUEST=GetCapabilities
```

Which gives a response containing:

```

-<DCPType>
  -<HTTP>
    <Get onlineResource="http://127.0.0.1/cgi-bin/mapserv.exe?map=/ms4w/apps/local-demo/flatgeobuf.map&"/>
  </HTTP>
</DCPType>
-<DCPType>
  -<HTTP>
    <Post onlineResource="http://127.0.0.1/cgi-bin/mapserv.exe?map=/ms4w/apps/local-demo/flatgeobuf.map&"/>
  </HTTP>
</DCPType>
</DescribeFeatureType>
-<GetFeature>
  -<ResultFormat>
    <GML2/>
    <OGRGML/>
    <OGRFLATGEOBUF/>
  </ResultFormat>
-<DCPType>
  -<HTTP>
    <Get onlineResource="http://127.0.0.1/cgi-bin/mapserv.exe?map=/ms4w/apps/local-demo/flatgeobuf.map&"/>
  </HTTP>
</DCPType>
-<DCPType>
  -<HTTP>
    <Post onlineResource="http://127.0.0.1/cgi-bin/mapserv.exe?map=/ms4w/apps/local-demo/flatgeobuf.map&"/>
  </HTTP>
</DCPType>
</GetFeature>
```

Once we see the *OGRFLATGEOBUF* in the GetCapabilities response, then we can add *&OUTPUTFORMAT=OGRFLATGEOBUF* to the end of any WFS GetFeature request, such as:

```
http://127.0.0.1/cgi-bin/mapserv.exe?
map=/ms4w/apps/local-demo/flatgeobuf.map
&SERVICE=WFS
&REQUEST=GetFeature
&VERSION=2.0.0
```

(continues on next page)

(continued from previous page)

```

&TYPENAMES=ms:countries
&STARTINDEX=0
&COUNT=1000
&SRSNAME=urn:ogc:def:crs:EPSG::4326
&BBOX=-333.02127061643835759,-189,326.66640061643835224,189,urn:ogc:def:crs:EPSG::4326
&OUTPUTFORMAT=OGRFLATGEOBUF

```

and a file named *result.fgb* will be returned.

GML

Also known as Geographic Markup Language and GML/XML. GML is a text-based, XML format that can represent vector and attribute data. This is an Open Geospatial Consortium specification for data interchange. More information is available at <https://www.ogc.org/standards/gml>

File listing

GML files are usually a single text file with a GML filename extension. Some may use XML as the filename extension:

```
coal_dep.gml
```

XML schema documents often accompany GML files that have been translated from some other format (e.g. using the ogr2ogr utility).

GML uses sets of nested tags to define attributes and geometry coordinates. Example of text in a GML file:

```

<gml:featureMember>
<Coal_Deposits fid="1">
<UNKNOWN>0.000</UNKNOWN>
<NA>0.000</NA>
<ID>2</ID>
<ID2>2</ID2>
<MARK>7</MARK>
<COALKEY>110</COALKEY>
<COALKEY2>110</COALKEY2>
<ogr:geometryProperty>
<gml:Point>
<gml:coordinates>78.531,50.694</gml:coordinates>
</gml:Point>
</ogr:geometryProperty>
</Coal_Deposits>
</gml:featureMember>

```

Data Access / Connection Method

- GML access is available in MapServer through OGR. More information on OGR GML support is available at <https://gdal.org/drivers/vector/gml.html>
- The CONNECTIONTYPE OGR parameter must be used.
- The path to the GML file is required, including file extension. There can be multiple layers in a GML file, including multiple feature types.

OGRINFO Examples

Using ogrinfo on a single GML file:

```
> ogrinfo /data/gml/coal_dep.gml

Had to open data source read-only.
INFO: Open of `coal_dep.gml'
using driver `GML' successful.
1: Coal_Deposits
```

Using ogrinfo to examine the structure of one layer:

```
> ogrinfo -summary /data/gml/coal_dep.gml Coal_Deposits

Had to open data source read-only.
INFO: Open of `coal_dep.gml'
using driver `GML' successful.

Layer name: Coal_Deposits
Geometry: Unknown (any)
Feature Count: 266
Extent: (23.293650, 37.986340) - (179.272550, 80.969670)
Layer SRS WKT:
(unknown)
UNKNOWN: Real (0.0)
NA: Real (0.0)
ID: Integer (0.0)
ID2: Integer (0.0)
MARK: Integer (0.0)
COALKEY: Integer (0.0)
COALKEY2: Integer (0.0)
LONG: Real (0.0)
LAT: Real (0.0)
```

Map File Example:

```
LAYER
  NAME "coal_deposits"
  TYPE POINT
  STATUS ON
  CONNECTIONTYPE OGR
  CONNECTION "gml/coal_dep.gml"
  CLASS
    STYLE
      COLOR 0 0 0
      SYMBOL 'circle'
      SIZE 6
    END #style
  END #class
END #layer
```

GeoJSON

Author

Jeff McKenna

Contact

jmckenna at gatewaygeomatics.com

Last Updated

2021-09-15

GeoJSON is a text-based, open standard format that can represent vector points, lines, polygons, and multi-part collections. Officially, it is a geospatial data interchange format based on JavaScript Object Notation (JSON). GeoJSON is a specification as part of the Internet Engineering Task Force (IETF).

More Information

More information about GeoJSON is available at:

- Official page: <https://geojson.org/>
- Specification: <https://datatracker.ietf.org/doc/html/rfc7946>

File listing

GeoJSON files are usually a single text file with a JSON filename extension, such as:

```
countries.json
```

You can open that file in a text editor, and it will look something like:

```
{
  "type": "FeatureCollection",
  "name": "countries",
  "crs": { "type": "name", "properties": { "name": "urn:ogc:def:crs:OGC:1.3:CRS84" } },
  "features": [
    { "type": "Feature", "properties": { "name_en": "Fiji" }, "geometry": { "type":
    ↪ "MultiPolygon", "coordinates": [ [ [ [ 180.0, -16.067132663642447 ], [clipped for
    ↪ display here...], [ -179.793320109048636, -16.020882256741224 ] ] ] } },
    { "type": "Feature", "properties": { "name_en": "Tanzania" }, "geometry": { "type":
    ↪ "MultiPolygon", "coordinates": [ [ [ [ 33.903711197104528, -0.95 ], [ 34.07262, -1.
    ↪ 05982 ], [clipped for display here...], [ 33.903711197104528, -0.95 ] ] ] } },
    ...
  ]
}
```

Tip

You can also drag and drop your GeoJSON file into a modern web browser, such as FireFox, and it will nicely display your file.

Note

Windows users who want to follow along, can convert MS4W's included *demo.db* Spatialite database into a GeoJSON file (for the *countries* table) with the command (executed inside */ms4w/apps/local-demo/data/*):

```
ogr2ogr -f GeoJSON countries.json demo.db countries
```

Data Access / Connection Method

- GeoJSON access is available in MapServer through OGR's [GeoJSON driver](#).
- The CONNECTIONTYPE OGR parameter must be used.
- The path to the GeoJSON file is required, including the file extension.

```
CONNECTIONTYPE OGR
CONNECTION "name.json"
DATA "layername"
```

Step 1: Use ogrinfo to examine

Using ogrinfo on the GeoJSON file:

```
> ogrinfo countries.json

INFO: Open of `countries.json'
      using driver `GeoJSON' successful.
1: countries (Multi Polygon)
```

Using ogrinfo to examine the structure of the *countries* layer:

```
> ogrinfo countries.json countries -summary

INFO: Open of `countries.json'
      using driver `GeoJSON' successful.

Layer name: countries
Geometry: Multi Polygon
Feature Count: 177
Extent: (-180.000000, -90.000000) - (180.000000, 83.645130)
Layer SRS WKT:
GEOGCS["WGS 84",
  DATUM["WGS_1984",
    SPHEROID["WGS 84",6378137,298.257223563,
      AUTHORITY["EPSG","7030"]],
    AUTHORITY["EPSG","6326"]],
  PRIMEM["Greenwich",0,
    AUTHORITY["EPSG","8901"]],
  UNIT["degree",0.0174532925199433,
    AUTHORITY["EPSG","9122"]],
  AUTHORITY["EPSG","4326"]]
featurecla: String (0.0)
scalerank: Integer (0.0)
labelrank: Integer (0.0)
sovereight: String (0.0)
sov_a3: String (0.0)
adm0_dif: Integer (0.0)
```

(continues on next page)

(continued from previous page)

```
level: Integer (0.0)
type: String (0.0)
admin: String (0.0)
adm0_a3: String (0.0)
...
```

Step 2: Add the layer in your mapfile

For OGR connections, it is always recommended to set CONNECTIONTYPE, CONNECTION, and DATA, as follows:

```
/* Countries */
LAYER
  NAME "countries"
  TYPE POLYGON
  STATUS ON
  CONNECTIONTYPE OGR
  CONNECTION "countries.json"
  DATA "countries"           # the OGR layername, found through ogrinfo
  CLASS
    NAME "World Countries"
    STYLE
      COLOR 200 200 200
      OUTLINECOLOR 0 0 0
      WIDTH 0.1
    END #style
  END #class
END #layer
```

Step 3: Test your Mapfile with map2img

Use the MapServer commandline utility `map2img` to verify that your mapfile creates a valid map image, and also display draw times, such as:

```
map2img -m geojson.map -o ttt.png -map_debug 3

msDrawMap(): rendering using outputformat named png (AGG/PNG).
msDrawMap(): WMS/WFS set-up and query, 0.000s
msDrawMap(): Layer 0 (countries), 0.091s
msDrawMap(): Drawing Label Cache, 0.000s
msDrawMap() total time: 0.091s
msSaveImage(ttt.png) total time: 0.007s
```

**Tip**

MS4W users will notice that the demo mapfile that is part of every installation (at `/ms4w/apps/local-demo/local.map`) is configured to output GeoJSON.

GeoPackage**Author**

Jeff McKenna

Contact

jmckenna at gatewaygeomatics.com

Last Updated

2022-04-25

GeoPackage, also written as “GPKG”, is a standards-based wrapper for the file-based SQLite database. GPKG is an encoding standard adopted by the Open Geospatial Consortium back in 2014, and has since gained popularity for distributing both vector & raster data, inside one compact file.



More Information

More information about GPKG is available at:

- Official page: <https://www.geopackage.org/>
- OGC's GeoPackage Encoding Standard: <https://www.ogc.org/standards/geopackage>

File listing

Similar to other database formats, the *.gpkg* file consists of several tables. The geometry is held in a BLOB table column.

Note

Windows users who want to follow along, can convert MS4W's included *demo.db* SpatiaLite database into a GPKG file (for the *countries* table) with the command (executed inside */ms4w/apps/local-demo/data/*):

```
ogr2ogr -f GPKG countries.gpkg demo.db countries
```

Data Access / Connection Method

GPKG access is available in MapServer through OGR's [GPKG driver](#). It is recommended to use GDAL/OGR version 2.2 or later for GPKG access.

OGR uses the names of spatial tables within the GPKG database (tables with a geometry column that are registered in the *geometry_columns* table) as layers.

The CONNECTION parameter must include the *.gpkg* extension, and the DATA parameter should be the name of the spatial table (or OGR layer).

```
CONNECTIONTYPE OGR
CONNECTION "name.gpkg"
DATA "layername"
```

Tip

The MapServer 7.4.x series contained a few critical fixes for GPKG access, therefore at the minimum, at least MapServer 7.6.0 is recommended.

Step 1: Use ogrinfo to examine

First you should make sure that your local GDAL/OGR build contains both the “GPKG” driver & the “SQLite / Spatialite” driver, by using the `--formats` command:

```
ogrinfo --formats

Supported Formats:
...
GPKG -raster,vector- (rw+vs): GeoPackage
SQLite -vector- (rw+v): SQLite / Spatialite
...
```

Once you have confirmed that you have the GPKG driver you are ready to try an ogrinfo command on your database to get a list of spatial tables:

```
ogrinfo countries.gpkg

INFO: Open of `countries.gpkg'
      using driver `GPKG' successful.
1: countries (Multi Polygon)
```

Now use ogrinfo to get information on the structure of the spatial ‘countries’ table:

```
ogrinfo countries.gpkg countries -summary

INFO: Open of `countries.gpkg'
      using driver `GPKG' successful.

Layer name: countries
Geometry: Multi Polygon
Feature Count: 177
Extent: (-180.000000, -90.000000) - (180.000000, 83.645130)
Layer SRS WKT:
GEOGCS["WGS 84",
  DATUM["WGS_1984",
    SPHEROID["WGS 84",6378137,298.257223563,
      AUTHORITY["EPSG","7030"]],
    AUTHORITY["EPSG","6326"]],
  PRIMEM["Greenwich",0,
    AUTHORITY["EPSG","8901"]],
  UNIT["degree",0.0174532925199433,
    AUTHORITY["EPSG","9122"]],
  AUTHORITY["EPSG","4326"]]
FID Column = ogc_fid
Geometry Column = GEOMETRY
featurecla: String (0.0)
scalerank: Integer (0.0)
labelrank: Integer (0.0)
sovereignt: String (0.0)
sov_a3: String (0.0)
adm0_dif: Integer (0.0)
...
```

You can also use ogrinfo to verify that your GPKG table’s geometry has a spatial index, which is very important for

performance (look for *HasSpatialIndex (Integer) = 1* to confirm that the spatial index exists) :

```
ogrinfo -sql "SELECT HasSpatialIndex('countries', 'GEOMETRY')" countries.gpkg

Layer name: SELECT
Geometry: Unknown (any)
Feature Count: 1
Layer SRS WKT:
(unknown)
HasSpatialIndex: Integer (0.0)
OGRFeature(SELECT):0
  HasSpatialIndex (Integer) = 1
```

If you need to create add a spatial index to your GPKG, you can also use ogrinfo :

```
ogrinfo -sql "SELECT CreateSpatialIndex('parcelle_graphique', 'geom')" PARCELLES_
↳GRAPHIQUES.gpkg
```

If you are going to have MapServer filter or query a specific field in your GPKG, you should also consider adding an attribute index for that field:

```
ogrinfo -sql "CREATE INDEX IDXnewindexname ON yourtable (yourcolumn)" file.gpkg
```

Step 2: Add the layer in your mapfile

For OGR connections, it is always recommended to set CONNECTIONTYPE, CONNECTION, and DATA, as follows:

```
/* Countries */
LAYER
  NAME "countries"
  TYPE POLYGON
  STATUS ON
  CONNECTIONTYPE OGR
  CONNECTION "countries.gpkg"
  DATA "countries" # the OGR layername, found through ogrinfo
  EXTENT -180.000000 -90.000000 180.000000 83.645130 # for maximum performance
  PROCESSING "CLOSE_CONNECTION=DEFER" # for maximum performance
  CLASS
    NAME "World Countries"
    STYLE
      COLOR 200 200 200
      OUTLINECOLOR 0 0 0
      WIDTH 0.1
    END #style
  END #class
END #layer
```

Step 3: Test your Mapfile with map2img

Use the MapServer commandline utility *map2img* to verify that your mapfile creates a valid map image, and also display draw times, such as:

```
map2img -m geopackage.map -o ttt.png -map_debug 3

msDrawMap(): rendering using outputformat named png (AGG/PNG).
msDrawMap(): WMS/WFS set-up and query, 0.000s
msDrawMap(): Layer 0 (countries), 0.078s
msDrawMap(): Drawing Label Cache, 0.000s
msDrawMap() total time: 0.079s
msSaveImage(ttt.png) total time: 0.008s
```



GPS Exchange Format (GPX)

GPX (the GPS Exchange Format) is a light-weight XML data format containing GPS data (waypoints, routes, and tracks). For more information see the official [GPX site](#).

File listing

All waypoints, routes, and tracks are stored in a single .gpx file.

Data Access / Connection Method

- GPX access is available through OGR. See the OGR [driver page](#) for specific driver information.
- A relative path to the .gpx file can be used in the mapfile LAYER's CONNECTION string.
- **The feature type is specified in the DATA parameter**
 - the “tracks” feature type will usually be the track line
 - the “track_points” feature type will usually be the points that make up the track line

OGRINFO Examples

First you should make sure that your GDAL/OGR build contains the “GPX” driver, by using the ‘–formats’ command:

```
>ogrinfo --formats

Loaded OGR Format Drivers:
...
-> "CSV" (read/write)
-> "GML" (read/write)
-> "GPX" (read/write)
-> "KML" (read/write)
...
```

If you don't have the driver, you might want to try the [FWTools](#) or [MS4W](#) packages, which include the driver.

Once you have the GPX driver you are ready to try an ogrinfo command on your file to get a list of feature types:

```
>ogrinfo test.gpx

INFO: Open of `test.gpx'
      using driver `GPX' successful.
1: waypoints (Point)
2: routes (Line String)
3: tracks (Multi Line String)
4: route_points (Point)
5: track_points (Point)
```

Now use ogrinfo to get information on one of the feature types:

```
>ogrinfo test.gpx track_points -summary

INFO: Open of `test.gpx'
      using driver `GPX' successful.

Layer name: track_points
Geometry: Point
Feature Count: 661
Extent: (-66.694270, 47.985570) - (-66.675222, 47.990791)
Layer SRS WKT:
GEOGCS["WGS 84",
  DATUM["WGS_1984",
    SPHEROID["WGS 84",6378137,298.257223563,
      AUTHORITY["EPSG","7030"]],
    AUTHORITY["EPSG","6326"]],
  PRIMEM["Greenwich",0,
    AUTHORITY["EPSG","8901"]],
  UNIT["degree",0.01745329251994328,
    AUTHORITY["EPSG","9122"]],
  AUTHORITY["EPSG","4326"]]
track_fid: Integer (0.0)
track_seg_id: Integer (0.0)
track_seg_point_id: Integer (0.0)
ele: Real (0.0)
time: DateTime (0.0)
```

(continues on next page)

(continued from previous page)

```

magvar: Real (0.0)
geoidheight: Real (0.0)
name: String (0.0)
cmt: String (0.0)
desc: String (0.0)
src: String (0.0)
...

```

Mapfile Example

Since you have confirmed that OGR can read your GPX file, now you can create a MapServer layer:

```

LAYER
  NAME "gpx"
  TYPE POINT
  STATUS ON
  CONNECTIONTYPE OGR
  CONNECTION test.gpx
  DATA "track_points"
  CLASS
    NAME "gpx"
    STYLE
      SYMBOL 'circle'
      COLOR 0 119 255
      SIZE 2
    END
  END
END # layer

```

Inline

Inline features refer to coordinates entered directly into the map file. They are not a file or database format and do not require any DATA or CONNECTION parameters. Instead they use a FEATURE section to define the coordinates.

Inline features can be used to define points, lines and polygons as if taken from an external file. This requires direct entry of coordinate pairs in the mapfile using a particular syntax.

Data Access / Connection Method

This is a native MapServer option that doesn't use any external libraries to support it.

Mapfile Example

Points

- Each FEATURE..END section defines a feature.
- Multiple points can be defined in a FEATURE section. If multiple points are defined in the same layer, they will have the same CLASS settings, e.g. for colours and styles.
- Coordinates are entered in the units set in the layer's projection. In this case it is assuming the mapfile projection is using decimal degrees.

```

LAYER
  NAME "inline_stops"
  TYPE POINT
  STATUS ON
  FEATURE
    POINTS
      72.36 33.82
    END
    TEXT "My House"
  END
  FEATURE
    POINTS
      69.43 35.15
      71.21 37.95
      72.02 38.60
    END
    TEXT "My Stores"
  END
  CLASS
    STYLE
      COLOR 0 0 250
      SYMBOL 'circle'
      SIZE 6
    END
  END
END

```

Lines

Lines are simply a list of points strung together, but the layer must be TYPE LINE instead of TYPE POINT.

```

LAYER
  NAME "inline_track"
  TYPE LINE
  STATUS ON
  MAXSCALE 10000000
  FEATURE
    POINTS
      72.36 33.82
      70.85 34.32
      69.43 35.15
      70.82 36.08
      70.90 37.05
      71.21 37.95
    END
  END
  CLASS
    STYLE
      COLOR 255 10 0
      SYMBOL 'circle'
      SIZE 2
    END
  END

```

(continues on next page)

(continued from previous page)

```
END
END
```

Polygons

Polygons are the same as the line example, just a list of points. They require the TYPE POLYGON parameter. Polygons also require the final coordinate pair to be the same as the first, making it a closed polygon.

KML - Keyhole Markup Language

Table of Contents

- *KML - Keyhole Markup Language*
 - *Links to KML-Related Information*
 - *Data Access / Connection Method*
 - *Example 1: Displaying a .KML file*
 - *Example 2: Displaying a .KMZ file*
 - *Example 3: Displaying a “Superoverlay” KML file*

Keyhole Markup Language (KML) is an XML-based language for managing the display of 3D geospatial data. KML is a standard maintained by the Open Geospatial Consortium (OGC).

Links to KML-Related Information

- [Google’s KML Reference](#)
- [OGC’s KML Specification](#)
- [KML Validator](#)

Data Access / Connection Method

KML access in MapServer is available through OGR. See the [OGR driver page](#) for specific driver information. Read support was initially added to GDAL/OGR version 1.5.0. A more complete KML reader was added to GDAL/OGR in version 1.8.0, through the [libKML driver](#) (including the ability to read multigeometry, and KMZ files).

The CONNECTION parameter must include the kml or kmz extension, and the DATA parameter should be the name of the layer.

```
CONNECTIONTYPE OGR
CONNECTION "filename.kml"
DATA "layername"
```

Example 1: Displaying a .KML file

OGRINFO

First you should make sure that your GDAL/OGR build contains the “KML” driver, by using the ‘–formats’ command:

```
>ogrinfo --formats
```

```
Loaded OGR Format Drivers:
...
-> "GML" (read/write)
-> "GPX" (read/write)
-> "KML" (read/write)
...
```

If you don't have the driver, you might want to try the [FWTools](#) or [MS4W](#) packages, which include the driver.

Once you have the KML driver you are ready to try an ogrinfo command on your file to get a list of available layers:

```
>ogrinfo myplaces.kml
```

```
INFO: Open of `myplaces.kml'
using driver `KML' successful.
1: Layer #0 (Point)
```

Now use ogrinfo to get information on the structure of the layer:

```
>ogrinfo fountains-hotel.kml "Layer #0" -summary
```

```
Had to open data source read-only.
INFO: Open of `fountains-hotel.kml'
using driver `KML' successful.

Layer name: Layer #0
Geometry: Point
Feature Count: 1
Extent: (18.424930, -33.919627) - (18.424930, -33.919627)
Layer SRS WKT:
GEOGCS["WGS 84",
  DATUM["WGS_1984",
    SPHEROID["WGS 84",6378137,298.257223563,
      AUTHORITY["EPSG","7030"]],
    AUTHORITY["EPSG","6326"]],
  PRIMEM["Greenwich",0,
    AUTHORITY["EPSG","8901"]],
  UNIT["degree",0.01745329251994328,
    AUTHORITY["EPSG","9122"]],
  AUTHORITY["EPSG","4326"]]
Name: String (0.0)
Description: String (0.0)
```

Mapfile Example

```
LAYER
  NAME "kml_example"
  TYPE POINT
  STATUS DEFAULT
  CONNECTIONTYPE OGR
  CONNECTION "kml/fountains-hotel.kml"
```

(continues on next page)

(continued from previous page)

```

DATA "Layer #0"
LABELITEM "NAME"
CLASS
  NAME "My Places"
  STYLE
    COLOR 250 0 0
    OUTLINECOLOR 255 255 255
    SYMBOL 'circle'
    SIZE 6
  END
LABEL
  SIZE TINY
  COLOR 0 0 0
  OUTLINECOLOR 255 255 255
  POSITION AUTO
END
END
END

```

Example 2: Displaying a .KMZ file

OGRINFO

First you should make sure that your GDAL/OGR build contains the “LIBKML” driver, by using the ‘--formats’ command:

```

>ogrinfo --formats

Loaded OGR Format Drivers:
...
-> "GML" (read/write)
-> "GPX" (read/write)
-> "LIBKML" (read/write)
-> "KML" (read/write)
...

```

If you don’t have the driver, you might want to try the [FWTools](#) or [MS4W](#) packages, which include the driver. Or you can follow the [compiling notes](#) for libKML and GDAL/OGR.

Once you have the LIBKML driver you are ready to try an ogrinfo command on your file to get a list of available layers:

```

>ogrinfo Lunenburg_Municipality.kmz

INFO: Open of `Lunenburg_Municipality.kmz'
using driver `LIBKML' successful.
1: Lunenburg_Municipality

```

Now use ogrinfo to get information on the structure of the layer:

```

>ogrinfo Lunenburg_Municipality.kmz Lunenburg_Municipality -summary

INFO: Open of `Lunenburg_Municipality.kmz'
using driver `LIBKML' successful.

```

(continues on next page)

(continued from previous page)

```

Layer name: Lunenburg_Municipality
Geometry: Unknown (any)
Feature Count: 1
Extent: (-64.946433, 44.133207) - (-64.230281, 44.735125)
Layer SRS WKT:
GEOGCS["WGS 84",
  DATUM["WGS_1984",
    SPHEROID["WGS 84",6378137,298.257223563,
      AUTHORITY["EPSG","7030"]],
    TOWGS84[0,0,0,0,0,0,0],
    AUTHORITY["EPSG","6326"]],
  PRIMEM["Greenwich",0,
    AUTHORITY["EPSG","8901"]],
  UNIT["degree",0.0174532925199433,
    AUTHORITY["EPSG","9108"]],
  AUTHORITY["EPSG","4326"]]
Name: String (0.0)
description: String (0.0)
timestamp: DateTime (0.0)
begin: DateTime (0.0)
end: DateTime (0.0)
altitudeMode: String (0.0)
tessellate: Integer (0.0)
extrude: Integer (0.0)
visibility: Integer (0.0)

```

Mapfile Example

```

LAYER
  NAME "lunenburg"
  TYPE POLYGON
  STATUS DEFAULT
  CONNECTIONTYPE OGR
  CONNECTION "Lunenburg_Municipality.kmz"
  DATA "Lunenburg_Municipality"
  CLASS
    NAME "Lunenburg"
    STYLE
      COLOR 244 244 16
      OUTLINECOLOR 199 199 199
    END
  END
END # layer

```

Example 3: Displaying a “Superoverlay” KML file

A superoverlay is a KML file that contains tiled data, that is broken up into “regions”; this is an efficient way to display large images. For more background on superoverlays see the Google Developers [KML Tutorial](#).

MapServer can access superoverlays through [GDAL](#).

Note

The following was tested with GDAL 2.0.2-dev on 2016-01-17; several enhancements to GDAL were made when testing this superoverlay (see tickets 6310 and 6311).

GDALINFO

First you should make sure that your GDAL/OGR build contains the “KMLSUPEROVERLAY” driver, by using the ‘-formats’ command:

```
>gdalinfo --formats

Supported Formats:
...
R -raster- (rwv): R Object Data Store
MAP -raster- (rov): OziExplorer .MAP
KMLSUPEROVERLAY -raster- (rwv): Kml Super Overlay
PDF -raster,vector- (rw+vs): Geospatial PDF
...
```

If you don't have the driver, you might want to check if your platform has a ready-to-use package/installer (Windows users please see [MS4W](#)), which include the driver.

Note

For this example, we will use the remote KML file referenced in the Google Developers Tutorial (<http://mw1.google.com/mw-earth-vectordb/kml-samples/mv-doqq.kml>). We will also access this remote file directly through `vsicurl`, which has been available in GDAL since 1.8.0

Now use `gdalinfo` to get information on the structure of the layer:

```
>gdalinfo /vsicurl/http://mw1.google.com/mw-earth-vectordb/kml-samples/mv-doqq.kml

Driver: KMLSUPEROVERLAY/Kml Super Overlay
Files: none associated
Size is 16384, 16384
Coordinate System is:
GEOGCS["WGS 84",
  DATUM["WGS_1984",
    SPHEROID["WGS 84",6378137,298.257223563,
      AUTHORITY["EPSG","7030"]],
    AUTHORITY["EPSG","6326"]],
  PRIMEM["Greenwich",0,
    AUTHORITY["EPSG","8901"]],
  UNIT["degree",0.0174532925199433,
    AUTHORITY["EPSG","9122"]],
  AUTHORITY["EPSG","4326"]]
Origin = (-122.129312658577720,37.439803353779496)
Pixel Size = (0.000004270647777,-0.000004095141704)
Metadata:
  DESCRIPTION=The original is a 7008 x 6720 DOQQ of Mountain View in 1991. (Source:
    http://gis.ca.gov/). This is a Region NetworkLink hierarchy of 900+
```

(continues on next page)

(continued from previous page)

GroundOverlays each of 256 x 256 pixels arranged in a hierarchy such that more detailed images are loaded and shown as the viewpoint nears. Enable the "Boxes" NetworkLink to see a LineString for each Region. Tour the "Boxes" to visit each tile. Visit the "A" and "B" Placemarks to see multiple levels of hierarchy together. Use the slider on various images in the hierarchy to see how the resolution varies and of the entire hierarchy to see the imagery below. (Find the Google Campus...).

```

NAME=SuperOverlay: MV DOQQ
Image Structure Metadata:
  INTERLEAVE=PIXEL
Corner Coordinates:
Upper Left  (-122.1293127,  37.4398034) (122d 7'45.53"W, 37d26'23.29"N)
Lower Left  (-122.1293127,  37.3727086) (122d 7'45.53"W, 37d22'21.75"N)
Upper Right (-122.0593424,  37.4398034) (122d 3'33.63"W, 37d26'23.29"N)
Lower Right (-122.0593424,  37.3727086) (122d 3'33.63"W, 37d22'21.75"N)
Center      (-122.0943275,  37.4062560) (122d 5'39.58"W, 37d24'22.52"N)
Band 1 Block=256x256 Type=Byte, ColorInterp=Red
  Overviews: 8192x8192, 4096x4096, 2048x2048, 1024x1024, 512x512, 256x256
  Mask Flags: PER_DATASET ALPHA
  Overviews of mask band: 8192x8192, 4096x4096, 2048x2048, 1024x1024, 512x512, 256x256
Band 2 Block=256x256 Type=Byte, ColorInterp=Green
  Overviews: 8192x8192, 4096x4096, 2048x2048, 1024x1024, 512x512, 256x256
  Mask Flags: PER_DATASET ALPHA
  Overviews of mask band: 8192x8192, 4096x4096, 2048x2048, 1024x1024, 512x512, 256x256
Band 3 Block=256x256 Type=Byte, ColorInterp=Blue
  Overviews: 8192x8192, 4096x4096, 2048x2048, 1024x1024, 512x512, 256x256
  Mask Flags: PER_DATASET ALPHA
  Overviews of mask band: 8192x8192, 4096x4096, 2048x2048, 1024x1024, 512x512, 256x256
Band 4 Block=256x256 Type=Byte, ColorInterp=Alpha
  Overviews: 8192x8192, 4096x4096, 2048x2048, 1024x1024, 512x512, 256x256

```

Mapfile Example

Finally, access the superoverlay image through a MapServer layer with **TYPE RASTER**, as you would other rasters, such as:

```

MAP
  NAME "superoverlay"
  STATUS ON
  SIZE 400 300
  EXTENT -122.1293127 37.3727086 -122.0593424 37.4398034
  UNITS DD
  IMAGECOLOR 255 255 255

  LAYER
    NAME "mountain-view-superoverlay"
    TYPE RASTER
    STATUS ON
    DATA "/vsicurl/http://mw1.google.com/mw-earth-vectordb/kml-samples/mv-doqq.kml"
    CLASS

```

(continues on next page)

(continued from previous page)

```

NAME "Superoverlay"
STYLE
END #style
END #class
END #layer

END #Map

```

Test Your Mapfile with the map2img Command

The easiest way to test your superoverlay mapfile is with the MapServer *map2img* utility.

```

>map2img -m superoverlay-kml.map -o ttt.png -all_debug 3

msLoadMap(): 0.000s
msDrawMap(): rendering using outputformat named png (AGG/PNG).
msDrawMap(): WMS/WFS set-up and query, 0.000s
msDrawRasterLayerLow(mountain-view-superoverlay): entering.
msDrawRasterLayerGDAL(): Entering transform.
msDrawRasterLayerGDAL(): src=0,0,16384,16384, dst=44,0,312,300
msDrawRasterLayerGDAL(): source raster PL (-4.888,-27.409) for dst PL (44,0).
msDrawRasterLayerGDAL(): red,green,blue,alpha bands = 1,2,3,4
msDrawMap(): Layer 0 (mountain-view-superoverlay), 4.314s
msDrawMap(): Drawing Label Cache, 0.008s
msDrawMap() total time: 4.347s
msSaveImage(ttt.png) total time: 0.090s
map2img total time: 4.441s

```

The following map image should be generated:



See also

MapInfo

File listing

The following files are also associated with .TAB files: .DAT, .ID, .MAP. An example is:

```
border.DAT
border.ID
border.MAP
border.TAB
```

The term MID/MIF refers to files with .MID and .MIF extension.

Data Access / Connection Method

TAB and MID/MIF access is available in MapServer through OGR.

- The CONNECTIONTYPE OGR parameter must be used.
- The path to the (*.tab or *.mif) file is required, and the file extension is needed.
- The path may be relative to the SHAPEPATH
- MapInfo files already contain styling information. This styling information can be used optionally by specifying the STYLEITEM “AUTO” parameter in the LAYER object of the map file.

Note

If you use STYLEITEM “AUTO” you must have an empty class in the layer.

OGRINFO Examples

Using ogrinfo on a single TAB file

```
> ogrinfo elev5_poly.TAB

Had to open data source read-only.
INFO: Open of `elev5_poly.TAB'
using driver `MapInfo File' successful.
1: elev5_poly (Polygon)
```

Using ogrinfo to examine the structure of the file/layer

```
> ogrinfo elev5_poly.TAB elev5_poly

Had to open data source read-only.
INFO: Open of `elev5_poly.TAB'
using driver `MapInfo File' successful.

Layer name: elev5_poly
Geometry: Polygon
Feature Count: 2236
```

(continues on next page)

(continued from previous page)

```

Extent: (-141.000000, 60.000000) - (-124.403310, 69.300251)
Layer SRS WKT:
GEOGCS["unnamed",
DATUM["MIF 0",
  SPHEROID["WGS 84 (MAPINFO Datum 0)",6378137.01,298.257223563],
    TOWGS84[0,0,0,0,0,0]],
PRIMEM["Greenwich",0],
UNIT["degree",0.0174532925199433]]
AREA: Real (0.0)
PERIMETER: Real (0.0)
ELEV5_: Integer (0.0)
ELEV5_ID: Integer (0.0)
TYPE: Real (4.0)
ELEV5: Real (4.0)
...

```

MapFile Example

```

LAYER
  NAME "Elevation_Poly_5"
  TYPE POLYGON
  STATUS ON
  CONNECTIONTYPE OGR
  CONNECTION "./hypso/elev5_poly.TAB"
  STYLEITEM "AUTO"
  CLASS
    NAME "Elevation Poly 5"
  END #class
END # Layer

```

MSSQL

Author

Tamas Szekeres

Contact

szekerest at gmail.com

Author

Jeff McKenna

Contact

jmckenna at gatewaygeomatics.com

Author

Seth Girvin

Contact

sethg at geographika.co.uk

Last Updated

2024-09-22

Contents

- *MSSQL*
 - *Introduction*
 - *Creating Spatial Data Tables in MSSQL*
 - *Connecting to Spatial Data in MSSQL*
 - * *OPTION 1: Connect Through OGR*
 - *Verify Local Support for MSSQLSpatial*
 - *Test OGR Connection Parameters*
 - *Create MapServer Layer using CONNECTIONTYPE OGR*
 - * *OPTION 2: Connect Through MapServer Plugin*
 - *Create MapServer Layer*
 - *Selecting the Type of the Geometry Column*
 - *Expected Location of the MSSQL Plugin*
 - *Binaries Containing the MSSQL Plugin*
 - * *Using Spatial Indexes*
 - * *Layer Processing Options*

Introduction

Microsoft SQL Server supports storing spatial data by using the built-in geometry/geography data types. MapServer can connect to MSSQL through either: 1) an OGR connectiontype, or 2) a driver that accesses these tables containing spatial columns, which is compiled as a plugin (“msplugin_mssql2008.dll”).

Note

Even though the driver refers to *mssql2008* all versions of MSSQL since MSSQL 2008 are supported.

More Information:

- [OGR MSSQL Spatial driver page](#) (describes the OGR MSSQL support)
- [ogr2ogr application](#) (describes the ogr2ogr commandline application)
- [Vector Data](#) (MapServer Vector Data Access Guide)

Creating Spatial Data Tables in MSSQL

There are several ways to create spatial data tables in MSSQL. You can easily upload existing data to an MSSQL table by using the `ogr2ogr` command line tool and the OGR’s [MSSQL Spatial driver](#). Here is an example that uploads a shapefile (`province.shp`) into an MSSQL instance:

```
ogr2ogr -f MSSQLSpatial -a_srs EPSG:4326 "MSSQL:server=.\SQLEXPRESS;database=geo;trusted_
↪connection=yes" province.shp
```

Connecting to Spatial Data in MSSQL

In order to connect to a MSSQL spatial database you should set up a valid connection string to the database like the following examples:

```
Server=.\MSSQLSERVER2008;Database=Maps;Integrated Security=true
```

```
Server=55.55.55.55,1433;uid=a_user;pwd=a_password;database=a_database;
Integrated Security=True
```

```
Server=55.55.55.55\SQLEXPRESS,1433;uid=a_user;pwd=a_password;
database=a_database;Integrated Security=True
```

If you don't specify Driver in the connection string, it uses the "SQL Server" driver (sqlsrv32.dll) which was last updated in 2010. To use a newer driver you can specify this in the connection string:

```
driver={ODBC Driver 17 for SQL Server};server=55.55.55.55\SQLEXPRESS,1433;uid=a_user;
→pwd=a_password;
database=a_database;Integrated Security=False
```

The "SQL Server Native Client" drivers are also supported.

OPTION 1: Connect Through OGR

GDAL/OGR (and therefore MapServer) can read spatial tables in MSSQL 2008 through the [MSSQLSpatial driver](#).

Verify Local Support for MSSQLSpatial

Use the command `ogrinfo --formats` to verify that your local GDAL is built with support for MSSQL; the response should contain "MSSQLSpatial" such as:

```
Supported Formats:
-> "OCI" (read/write)
-> "ESRI Shapefile" (read/write)
-> "MapInfo File" (read/write)
...
-> "MSSQLSpatial" (read/write)
...
```

Test OGR Connection Parameters

Use the `ogrinfo` command line utility to test your connection through the MSSQLSpatial driver, such as:

```
ogrinfo "MSSQL:server=.\SQLEXPRESS;database=geo;trusted_connection=yes" province -summary
```

Create MapServer Layer using CONNECTIONTYPE OGR

Your layer should contain a CONNECTIONTYPE OGR statement, as well as a CONNECTION. The connection should also contain a "tables=" parameter, and also the name of the geometry column in brackets. You do not need to specify the DATA parameter unless you define an SQL select statement starting with the 'WHERE' keyword. For example:

```
LAYER
NAME "provinces"
```

(continues on next page)

(continued from previous page)

```

TYPE POLYGON
STATUS ON
####
CONNECTIONTYPE OGR
CONNECTION "MSSQL:server=.\SQLEXPRESS;uid=xx;pwd=xxx;database=geo;trusted_
↪connection=yes;tables=province(ogr_geometry)"
####
PROJECTION
  "init=epsg:4326"
END
CLASS
  NAME "Land"
  STYLE
    COLOR 240 240 240
    OUTLINECOLOR 199 199 199
  END
END
PROCESSING 'CLOSE_CONNECTION=DEFER'
END # layer

```

Note

The usual CONNECTIONTYPE terms 'using unique' and 'using srid' are not meaningful for the OGR driver in this case, as these parameters are automatically retrieved from the 'geometry_columns' metadata table.

OPTION 2: Connect Through MapServer Plugin

As of MapServer 8.0 plugins can only be used when referenced in the MapServer *CONFIG* file. The PLUGINS section needs to contain a key - a name for the driver, and a the path to the DLL. For example:

```

CONFIG
...
PLUGINS
  "mssql" "C:\MapServer\bin\ms\plugins\mssql2008\msplugin_mssql2008.dll"
END
...

```

The key `mssql` can then be used in any Mapfiles to refer to this DLL. Controlling which DLLs are loaded by MapServer in the CONFIG file prevents Mapfiles from loading potentially dangerous DLLs.

Create MapServer Layer

Once the connection can be established to the server the layer can be configured to access MSSQL as follows:

```

LAYER
  NAME "rivers_mssql_spatial"
  TYPE POLYGON
  STATUS DEFAULT
  CONNECTIONTYPE PLUGIN
  PLUGIN "mssql"
  CONNECTION "Server=.\MSSQLSERVER2008;Database=Maps;Integrated Security=true"

```

(continues on next page)

(continued from previous page)

```
DATA "ogr_geometry from rivers USING UNIQUE ogr_fid USING SRID=4326"
...
END
```

The DATA parameter is used to perform the SQL select statement to access your table in MSSQL. The geometry column is required in the select statement; in the above example the `ogr_geometry` column is the geometry column in the `rivers` table. The table should also have an unique column (`ogr_fid`) which is provided for random access to the features in the feature query operations.

The DATA section should also contain the spatial reference id (SRID) of the features in the data table. The SRID is used when specifying the search shapes during the intersect operations which should match with the SRID of the features otherwise no features are returned in a particular query. If you omit specifying the SRID value in the DATA section the driver will use SRID=0 when defining the search shapes.

Selecting the Type of the Geometry Column

For the geometry columns MSSQL supports 2 data types: “geometry” and “geography”. By default the driver considers the type of the geometry column is “geometry”. In case if the type of the geometry column is “geography” we must specify the data type in the DATA section explicitly, like:

```
DATA "ogr_geometry(geography) from rivers USING UNIQUE ogr_fid USING SRID=4326"
```

Expected Location of the MSSQL Plugin

On Windows platforms the DLLs needed by the program are searched for in the following order:

- 1) The directory from which the application loaded.
- 2) The current directory.
- 3) The system directory. Use the `GetSystemDirectory` function to get the path of this directory.
- 4) The 16-bit system directory.
- 5) The Windows directory. Use the `GetWindowsDirectory` function to get the path of this directory.
- 6) The directories that are listed in the PATH environment variable.

Binaries Containing the MSSQL Plugin

Currently the following binary distributions contain `msplugin_mssql2008.dll`:

- GISInternals
- MS4W

Using Spatial Indexes

In order to speed up the access to the features a spatial index should be created to the geometry column which could easily be done with the OGR MSSQL Spatial driver like:

```
ogrinfo -sql "create spatial index on rivers"
           "MSSQL:server=.\MSSQLSERVER2008;database=Maps;Integrated Security=true;"
```

In general we can safely rely on the query optimizer to select the most appropriate index in the SQL query operations. In some cases - however - we should force the optimizer to use the spatial index by specifying the index hint in the DATA section like:

```
DATA "ogr_geometry from rivers using index ogr_geometry_sidx USING UNIQUE ogr_fid USING_
↳SRID=4326"
```

Layer Processing Options

We can control the behaviour of the MSSQL driver by using the following PROCESSING options:

- **CLOSE_CONNECTION=DEFER** - This is where you can enable connection pooling for certain layer types. Connection pooling will allow MapServer to share the handle to an open database or layer connection throughout a single map draw process.
- **MSSQL_READ_WKB=TRUE** - Uses WKB (Well Known Binary) format instead of native format when fetching geometries.

MySQL

Author

David Fawcett

Contact

david.fawcett at moea.state.mn.us

Author

Jeff McKenna

Contact

jmckenna at gatewaygeomatics.com

Last Updated

2021-05-05

Contents

- *MySQL*
 - *Introduction*
 - *Connecting to Spatial Data in MySQL*
 - * *Requirements*
 - * *Verify MySQL Support in OGR Build*
 - * *Test Connection with ogrinfo*
 - * *Create MapServer Layer*
 - *Connecting to non-Spatial Data in MySQL*
 - * *Requirements*
 - * *Create .ovf file*
 - * *Test Connection with ogrinfo*
 - * *Create MapServer Layer*

Introduction

The following methods connect to MySQL through OGR's [MySQL driver](#), thus avoiding the need to set up an ODBC connection.

More Information:

- [OGR Vector Layers Through MapServer](#) (MapServer OGR document)
- [Vector Data](#) (MapServer Vector Data Access Guide)
- [MySQL wiki page](#) (describes the deprecated mygis support)

Connecting to Spatial Data in MySQL

This section describes how to display a spatial MySQL table (meaning that the table has a column of type geometry) in MapServer. OGR's [MySQL driver](#) was expanded in OGR version 1.3.2 to support access to MySQL spatial tables.

Requirements

- MapServer compiled with OGR support
- OGR/GDAL version 1.3.2 or more recent compiled with MySQL support

Verify MySQL Support in OGR Build

You can verify that your local build of OGR contains MySQL support by using the ogrinfo commandline utility, and making sure that "MySQL" is returned:

```
ogrinfo --formats

Supported Formats:
-> "ESRI Shapefile" (read/write)
-> "MapInfo File" (read/write)
...
-> "PostgreSQL" (read/write)
-> "MySQL" (read/write)
...
```

Test Connection with ogrinfo

MySQL connection strings in OGR are in the following format:

```
MYSQL:database,host=yourhost,user=youruser,password=yourpass,tables=yourtable
```

Therefore an example ogrinfo command would be:

```
> ogrinfo MYSQL:test,user=root,password=mysql,port=3306
```

which should return a list of all of your tables in the 'test' database:

```
INFO: Open of `MYSQL:test,user=root,password=mysql,port=3306'
      using driver `MySQL' successful.
1: province (Polygon)
```

and you can return a summary of the MySQL spatial layer:

```
> ogrinfo MYSQL:test,user=root,password=mysql,port=3306 province -summary

INFO: Open of `MYSQL:test,user=root,password=mysql,port=3306'
using driver `MySQL' successful.

Layer name: province
Geometry: Polygon
Feature Count: 48
Extent: (-13702.315770, 3973784.599548) - (1127752.921471, 4859616.714055)
Layer SRS WKT:
PROJCS["ED50_UTM_zone_30N",
...
FID Column = OGR_FID
Geometry Column = SHAPE
id: Real (2.0)
...
```

Create MapServer Layer

```
LAYER
NAME "spain_provinces_mysql_spatial"
TYPE POLYGON
STATUS DEFAULT
CONNECTIONTYPE OGR
CONNECTION "MySQL:test,user=root,password=mysql,port=3306"
DATA "SELECT SHAPE,admin_name from province"
LABELITEM "admin_name"
CLASS
NAME "Spain Provinces"
STYLE
COLOR 240 240 240
OUTLINECOLOR 199 199 199
END
LABEL
COLOR 0 0 0
FONT sans
TYPE truetype
SIZE 8
POSITION AUTO
PARTIALS FALSE
OUTLINECOLOR 255 255 255
END
END
END # layer
```

The DATA parameter is used to perform the SQL select statement to access your table in MySQL. The geometry column is required in the select statement; in the above example the *SHAPE* column is the geometry column in the *province* table.

Connecting to non-Spatial Data in MySQL

This section describes how to display a non-spatial MySQL table (meaning the table does not have a column of type geometry) in MapServer.

Support for this functionality is found in GDAL/OGR 1.2.6 and older on Windows and GDAL/OGR 1.3.2 on Linux.

Requirements

- MySQL database containing a table with fields containing x and y coordinates
- .ovf file, a small xml file you will create
- MapServer compiled with OGR version supporting this functionality

Create .ovf file

Here is the .ovf file named aqidata.ovf

```
<OGRVRTDataSource>
  <OGRVRTLayer name="aqidata">
    <SrcDataSource>MYSQL:aqiTest,user=uuuuu,password=ppppp,host=192.170.1.100,
    ↪port=3306,tables=testdata</SrcDataSource>
    <SrcSQL>SELECT areaID, x, y, sampleValue FROM testdata</SrcSQL>
    <GeometryType>wkbPoint</GeometryType>
    <GeometryField encoding="PointFromColumns" x="x" y="y"/>
  </OGRVRTLayer>
</OGRVRTDataSource>
```

If you look at the connection string in <SrcDataSource>

- The MySQL database name is 'aqiTest'
- 'testdata' is the table containing the coordinate data
- host and port are for MySQL server

Use the GeometryField element to tell OGR which fields store the x and y coordinate data. Mine are simply named x and y.

Test Connection with ogrinfo

```
# usr/local/bin/ogrinfo /maps/aqidata.ovf
```

ogrinfo returns

```
ERROR 4: Update access not supported for VRT datasources.
Had to open data source read-only.
INFO: Open of `/maps/aqidata.ovf'
using driver `VRT' successful.
1: aqidata (Point)
```

Don't worry about the error, this is just telling you that it is a read-only driver. If it really bugs you, call ogrinfo with the -ro (read only) flag.

To see the actual data

```
# usr/local/bin/ogrinfo /maps/aqidata.ovf -al
```

Create MapServer Layer

```
LAYER
NAME "MyAqi"
STATUS DEFAULT
TYPE POINT
CONNECTIONTYPE OGR
CONNECTION "aqidata.ovf"
DATA "aqidata"
CLASS
NAME "MyClass"
STYLE
SYMBOL 'circle'
SIZE 15
COLOR 0 255 0
END
END
END
```

DATA in the LAYER definition should be the same as the name attribute of the OGRVRTLayer element in the ovf file. For this to draw, you need to have a SYMBOLSET defined in your mapfile and have a symbol called 'circle' in your symbols.sym file.

NTF

NTF files are mostly used by the United Kingdom Ordnance Survey (OS). For more on the Ordnance Survey, see their website at: <https://ordnancesurvey.co.uk/>

File listing

NTF files have an NTF extension.

Data Access / Connection Method

- NTF access requires OGR's [UK .NTF driver](#).
- The path to the NTF file is required in the CONNECTION string. It may be relative to the SHAPEPATH setting in the mapfile or the full path.
- The DATA parameter is used to specify the layer to use

OGRINFO Examples

Using ogrinfo on an NTF file to retrieve layer names:

```
> ogrinfo llcontours.ntf

ERROR 4: NTF Driver doesn't support update.
Had to open data source read-only.
INFO: Open of `llcontours.ntf'
using driver `UK .NTF' successful.
```

(continues on next page)

(continued from previous page)

```

1: LANDLINE_POINT (Point)
2: LANDLINE_LINE (Line String)
3: LANDLINE_NAME (Point)
4: FEATURE_CLASSES (None)

```

Using ogrinfo to examine the structure of an NTF layer:

```

> ogrinfo llcontours.ntf LANDLINE_LINE -summary

ERROR 4: NTF Driver doesn't support update.
Had to open data source read-only.
INFO: Open of `llcontours.ntf'
using driver `UK .NTF' successful.

Layer name: LANDLINE_LINE
Geometry: Line String
Feature Count: 491
Extent: (279000.000000, 187000.000000) - (280000.000000, 188000.000000)
Layer SRS WKT:
PROJCS["OSGB 1936 / British National Grid",
  GEOGCS["OSGB 1936",
    DATUM["OSGB_1936",
      SPHEROID["Airy 1830",6377563.396,299.3249646,
        AUTHORITY["EPSG","7001"]],
        AUTHORITY["EPSG","6277"]],
      PRIMEM["Greenwich",0,
        AUTHORITY["EPSG","8901"]],
        UNIT["degree",0.0174532925199433],
        AUTHORITY["EPSG","4277"]],
    PROJECTION["Transverse_Mercator"],
    PARAMETER["latitude_of_origin",49],
    PARAMETER["central_meridian",-2],
    PARAMETER["scale_factor",0.999601272],
    PARAMETER["false_easting",400000],
    PARAMETER["false_northing",-100000],
    UNIT["metre",1,
      AUTHORITY["EPSG","9001"]],
      AUTHORITY["EPSG","27700"]],
  LINE_ID: Integer (6.0)
  FEAT_CODE: String (4.0)
  ...

```

Mapfile Example:

```

LAYER
  NAME "ntf_uk"
  TYPE LINE
  STATUS ON
  CONNECTIONTYPE OGR
  CONNECTION "./ntf/llcontours.ntf"
  DATA "LANDLINE_LINE"
  CLASS

```

(continues on next page)

(continued from previous page)

```

NAME "Contours"
STYLE
  COLOR 0 150 200
END #style
END #class
END #layer

```

OGR Vector Layers Through MapServer

Author

Jeff McKenna

Contact

jmckenna at gatewaygeomatics.com

Last Updated

2021-05-06

Table of Contents

- *OGR Vector Layers Through MapServer*
 - *Introduction*
 - *What is OGR?*
 - * *What Does OGR Add to MapServer?*
 - * *What Data Formats are Supported?*
 - * *How to Get More Information on the OGR Project*
 - *Obtaining and Compiling MapServer with OGR Support*
 - *Integrating OGR Support with MapServer Applications*
 - * *Using OGR Data Sources in the Map File*
 - * *Examples of Layer Definitions Using OGR*
 - * *How to Use “OGRINFO”*
 - * *Queries Through OGR Format*
 - * *TILEINDEX with OGR*
 - * *Connection Pooling*
 - *STYLEITEM “AUTO” - Rendering Layers Using Style Information from the OGR File*
 - * *How to Implement*
 - * *Examples*
 - * *Important Notes*
 - * *Mapping of OGR Style Info to the MapServer CLASS Members*
 - * *Accessing OGR STYLEITEMAUTO Label Styles Through MapScript*
 - *Sample Sites Using OGR/MapServer*

- [FAQ / Common Problems](#)
- [Credits](#)

Introduction

MapServer includes the ability to access vector data sets in formats other than Shapefile in their native format using the OGR library. The following document describes the process for implementing OGR support within MapServer applications.

This document assumes that you are already familiar with certain aspects of MapServer:

- MapServer application development and especially setting up *.map files*.
- Some compilation skills if you don't have ready access to a pre-compiled installation and need to compile your own copy of MapServer with OGR support.
- access to OGR utilities, such as *ogrinfo* (for Windows users these are included in [MS4W](#)).

Readers should also check out the [Vector Data Access Guide](#), which has lots of examples of how to access specific vector formats.

What is OGR?

The OGR Simple Features Library is a C++ Open Source library (and command-line tools) providing read (and sometimes write) access to a variety of vector file formats including ESRI Shapefiles, and MapInfo mid/mif and TAB formats.

OGR is actually part of the GDAL library, so you will notice that some references point to GDAL (such as the mailing list).

What Does OGR Add to MapServer?

The OGR Simple Features Library allows MapServer users to display several types of vector data files in their native formats. For example, MapInfo Mid/Mif and TAB data do not need to be converted to ESRI shapefiles when using OGR support with MapServer.

What Data Formats are Supported?

Note

See <https://gdal.org/drivers/vector/index.html> for the latest list of supported vector formats.

Here is a list of some of the popular vector formats that are supported:

- ArcInfo Binary Coverages
- ArcInfo E00 Coverages
- Atlas BNA (see GDAL extra-drivers)
- Comma Separated Value (.csv)
- DODS/OPeNDAP
- ESRI Personal GeoDatabase
- ESRI Shapefiles

- FMEObjects Gateway
- Géoconcept Export
- GeoJSON
- GeoPackage
- GeoRSS
- GML
- GMT
- GRASS
- GPX
- Informix DataBlade
- INGRES
- INTERLIS
- KML
- MapInfo files
- Memory
- Microstation DGN files
- MySQL
- ODBC
- OGDI Vectors
- Oracle Spatial
- PostgreSQL
- SDTS
- SQLite
- UK.NTF (National Transfer Format)
- US Census TIGER/Line
- VRT - Virtual Datasource
- WFS
- X-Plane/Flighgear aeronautical data (see GDAL extra-drivers)

Note

Some of the above formats (e.g. OGDI) have external dependencies and are not always included in the pre-compiled binary distributions of MapServer with OGR support.

Note

Some of the above formats are not well suited for random access by nature, that's the case of MapInfo MIF/MID files which is a TEXT format and will give very poor performance for a web application. On the other hand, some

binary formats such as MapInfo TAB are better suited for random access and will give performance comparable to native shapefile access in MapServer.

How to Get More Information on the OGR Project

- As OGR is now merged with GDAL as of GDAL 2.0, the main [GDAL site](#) is the best resource.
- The legacy pages on the OGR Simple Features Project can be found on the [Wayback Archives](#).
- The [GDAL mailing list](#) can be used for OGR related questions. Always search the list archives before sending new questions.
- The old [GDAL Wiki](#) has lots of good information for users and developers.
- The #gdal Matrix (or IRC) channel might also be of help. For info on connecting through Matrix/IRC see the [MapServer Matrix/IRC page](#).

The main developer of the OGR library is currently Even Rouault (with original development by Frank Warmerdam) and the integration of OGR within MapServer was done by Daniel Morissette.

Obtaining and Compiling MapServer with OGR Support

- Follow the instructions on the [GDAL page](#) to compile/install OGR/GDAL.
- Obtain the MapServer source.

For UNIX users, see the [UNIX Compilation and Installation](#). If GDAL/OGR is normally installed it should be sufficient to add `-DWITH_OGR=ON` to the cmake line before (re)building MapServer. Linux users might want to try [FGS](#), a Linux installer for MapServer.

For Windows users, it is recommended to look for a pre-compiled binary on the MapServer site ([MS4W](#) is recommended). If you want to compile your own then see the `README.WIN32` file in the MapServer source.

Starting with MapServer 7.0, 2.5D geometries, when handled by OGR drivers and data sources, can be taken into account by MapServer if it is built with `-DWITH_POINT_Z_M=ON`.

Note

Output of 2.5D geometries in WFS requires explicit metadata item to be specified at the layer level. See [WFS server documentation](#).

Integrating OGR Support with MapServer Applications

The only change that is needed to integrate OGR support with a MapServer application is with the `.map` file. The `LAYER's DATA` parameter is expanded to three parameters (`CONNECTIONTYPE OGR`, `CONNECTION` and `DATA`).

The syntax for this differs depending on the type of data being used (the [Vector Data Access Guide](#) is an excellent resource for this). In OGR, a data source can be either a set of files that share a common basename (e.g. `.shp/.shx/.dbf` for ArcView Shapefiles, or `.tab/.map/.dat/.ind/.id` for MapInfo TAB files) or a whole directory of files (e.g. TIGER).

Let's call the former "File-based data sources" and the later "Directory-based data sources". When accessing a **file-based data source** you specify the filename of one of the files in the set (e.g. `roads.shp` or `roads.tab`) and when accessing a **directory-based data source** you specify the directory name and OGR reads all the files in the directory as a single data source with potentially several layers (e.g. TIGER files).

Some OGR drivers (e.g. SHP, TAB) can have dual behaviors, that is if they're pointed to a single file then they behave as a file-based data source and if they're pointed to a directory then they will behave as a directory-based data source and then every file in the directory becomes a new layer in the data source.

See the [OGR formats page](#) for more info on the specific file format you're using. (Click on the format name for more specific driver info on that format)

Using OGR Data Sources in the Map File

The .map file LAYER definition for file-based sources is as follows:

```
LAYER
...
CONNECTIONTYPE OGR
CONNECTION "<datasource_name>"
DATA "<layer_definition>"
...
END
```

<datasource_name> is the name of the datasource to read from and is prefixed by the CONNECTION keyword. The exact organization depends on the format driver in use. The format driver to use is automatically selected by OGR based on the nature of the string passed as the datasource, and/or the format of the file referenced by it.

- For file based datasources this is the name of the file, including the extension, using an absolute path, or a relative path. Relative paths are interpreted relative to the SHAPEPATH first, if not found then we try again relative to the .map file location.

Note

Before version 4.1 the SHAPEPATH was ignored for OGR datasources.

- For directory based datasources, such as TIGER/Line, or Arc/Info Binary Coverages this is the name of the directory containing the files. If the path is relative it is interpreted relative to the .map file.
- For virtual datasources such as database systems, and OGD I this is the service connection string and is generally not related to the filesystem. For instance, for Oracle Spatial this might be "OCI:warmerda/Password@gdal800.velocet.ca".

<layer_definition> is the name, number or SQL definition of the layer to use from the datasource. It is indicated via the DATA keyword in the map file.

- Layer Name: The (case insensitive) layer name may be used to select a layer.
- Layer Number: The layer number (starting from 0 for the first layer) may be used to select a layer. Generally the layer name is preferred to this since it is more self describing.
- Omitted: If no DATA keyword is provided, this is equivalent to selecting layer 0.
- SQL SELECT: If an SQL SELECT statement is used, it is interpreted in a driver specific manner to try and generate a temporary pseudo-layer. For some formats this a restricted subset of SQL is interpreted within OGR. For RDBMS based drivers (such as PostGIS and Oracle) this is passed through to the underlying database.

The OGRINFO utility can be used to find out the list of layers and their names in a data source.

Examples of Layer Definitions Using OGR

Please see the [Vector Data Access Guide](#) for details and examples of each data format supported.

Example 1. MapInfo TAB file

```

LAYER
  NAME "Builtpup_Areas_tab"
  TYPE POLYGON
  CONNECTIONTYPE OGR
  CONNECTION "data/tab/092b06_builtup_a.tab"
  STATUS ON
  CLASS
  ...
END
...
END

```

Example 2. Microstation DGN file using <layer_index>

The entire DGN file is represented in OGR as one layer (see the [DGN driver page](#) for more details):

```

LAYER
  NAME "dgn"
  TYPE LINE
  CONNECTIONTYPE OGR
  CONNECTION "dgn/santabarbara02.dgn"
  DATA "0"
  STATUS ON
  STYLEITEM "AUTO"
  CLASS
  ...
END
END # Layer

```

Example 3. TIGER/Line file using <layer_name>

```

LAYER
  NAME "Roads_tig"
  TYPE line
  CONNECTIONTYPE OGR
  CONNECTION "full/path/to/tiger/TGR25001"
  DATA "CompleteChain"
  STATUS ON
  CLASS
  ...
END
END

```

Example 4. Directory of Shapefiles using SQL JOIN

```

LAYER
  NAME "Parks_cov"
  TYPE POLYGON
  CONNECTIONTYPE OGR
  CONNECTION "data/shppoly"
  DATA "SELECT eas_id, idl.Name FROM pol LEFT JOIN idl ON pol.eas_id = idl.eas_id"
  STATUS ON
  CLASSITEM "idlink.Name"
  CLASS

```

(continues on next page)

(continued from previous page)

```
...
END
END
```

Example 5. Using an ElasticSearch backend with forwarding of HTTP header Authorization

```
LAYER
NAME "elastic_search_layer"
TYPE POLYGON
CONNECTIONTYPE OGR
CONNECTION "ES:"
CONNECTIONOPTIONS
"FORWARD_HTTP_HEADERS_FROM_ENV" "Authorization=HTTP_AUTHORIZATION"
END
DATA "my_layer"
END
```

How to Use “OGRINFO”

OGRINFO is part of the GDAL/OGR distribution (which is included in [MS4W](#) for Windows users). It is an executable that can be used to obtain layer information about OGR supported files. The parameters are:

```
ogrinfo [-ro] [-q] datasource_name [layer [layer...]]
```

- -ro opens the file as read only (optional)
- -q executes in quiet mode, only the layer index line will be returned (optional)
- *datasource_name* is the filename including extension (eg. roads.tab); for TIGER/Line files, *datasource_name* is the directory containing the TIGER files (eg. ogrinfo TGR25001)

Example 5. To get the list of layers in a file:

```
$ ogrinfo popplace.tab

Had to open data source read-only.
INFO: Open of `popplace.tab'
using driver `MapInfo File' successful.
1: popplace (Point)
```

which shows that there is one point layer in the popplace.tab file.

Example 6. To get a dump of a specific layer, including field names, projection, etc:

```
$ ogrinfo popplace.tab popplace

Had to open data source read-only.
INFO: Open of `popplace.tab'
using driver `MapInfo File' successful.

Layer name: popplace
Geometry: Point
Feature Count: 497
Layer SRS WKT: PROJCS["unnamed",GEOGCS["unnamed",DATUM["North ...snipped...
AREA: Real (15.3)
```

(continues on next page)

(continued from previous page)

```

PERIMETER: Real (15.3)
POPPLACE_: Real (11.0)
POPPLACE_I: Real (15.0)
NAME: String (50.0)
OGRFeature(popplace):1
  AREA (Real) =          0.000
  PERIMETER (Real) =      0.000
  POPPLACE_ (Real) =      1
  POPPLACE_I (Real) =    1
  NAME (String) = Port Hope Simpson
  POINT (2437287.249 1153656.751)

OGRFeature(popplace):2
  AREA (Real) =          0.000
  PERIMETER (Real) =      0.000
  POPPLACE_ (Real) =      2
  POPPLACE_I (Real) =    1
  NAME (String) = Hopedale

...
...

```

Example 7. To get a list of layers in a TIGER/Line Directory:

```

$ ogrinfo TGR25001

Had to open data source read-only.
INFO: Open of `TGR25001'
using driver `TIGER' successful.
1: CompleteChain (Line String)
2: AltName (None)
3: FeatureIds (None)
4: ZipCodes (None)
5: Landmarks (Point)
6: AreaLandmarks (None)
7: KeyFeatures (None)
8: Polygon (None)
9: EntityNames (Point)
10: IDHistory (None)
11: PolyChainLink (None)
12: PIP (Point)
13: TLIDRange (None)
14: ZipPlus4 (None)

```

The above example shows that there are 14 layers in the TGR25001 directory.

Example 8. To get a summary of a specific TIGER layer, including only field names, projection, and extent

```

$ ogrinfo TGR25001 Landmarks -summary

Had to open data source read-only.
INFO: Open of `TGR25001'
using driver `TIGER' successful.

```

(continues on next page)

(continued from previous page)

```

Layer name: Landmarks
Geometry: Point
Feature Count: 777
Extent: (-70.674324, 41.519817) - (-69.969211, 42.046868)
Layer SRS WKT: GEOGCS["NAD83",DATUM["North_American_Datum_1983",
SPHEROID["GRS 1980",6378137,298.257222101]],PRIMEM["Greenwich",0],
UNIT["degree",0.0174532925199433]]
MODULE: String (8.0)
FILE: String (5.0)
STATE: Integer (2.0)
COUNTY: Integer (3.0)
LAND: Integer (10.0)
SOURCE: String (1.0)
CFCC: String (3.0)
LANAME: String (30.0)

```

Queries Through OGR Format

OGR layers can be queried the same way as regular shapefiles in MapServer.

TILEINDEX with OGR

OGR layers can utilize tile indexes in a similar fashion to Shapefile based layers. The TILEINDEX keyword should contain the connection string for the tile index file. The tile index file may be any supported OGR format, including shapefiles.

The TILEITEM keyword in the LAYER definition indicates what attribute from the tile index file should be used as the datasource location. If omitted, the default TILEITEM value is "location". The value in the location field should be a connection string the same as would have been used in the CONNECTION field for OGR layers. The CONNECTION keyword is not needed (and will be ignored) for layers using the OGR connection type and having the TILEINDEX keyword.

Tileindex files can be prepared in an external GIS, or using the OGR utility ogrtindex. Details can be found on the [OGR Utilities Page](#).

The following is a simple example of a point layer using a tile index.

```

LAYER
  NAME "ogr_points"
  TYPE POINT
  CONNECTIONTYPE OGR
  TILEINDEX "PIP_ogr_tiles.shp,0"
  STATUS ON
  CLASS
    NAME "points"
    STYLE
      SYMBOL "default-circle"
      COLOR 255 0 0
      SIZE 6
    END
  END
END

```

OGR tileindex layers should support all normal query and attribute fetching mechanisms, including from MapScript. If auto projection support is used for tileindexed OGR layers, the tileindex is read for the projection (not the component tiles). Problems may (or may not) be encountered if the component tiles have differing schemas (different sets of attributes).

Starting with MapServer 7.2, it is possible to use tileindexes of tiles referenced in different SRS by specifying the TILESRS keyword to be the value of the `-src_srs_name` option of `ogrindex` (as of GDAL 2.2 or later)

Connection Pooling

For some OGR supported formats, connecting to the dataset is quite expensive in terms of CPU use and amount of disk IO. For instance, establishing access to an S-57 dataset results in a complete read into memory of the data files. Connection pooling control aims at reducing this overhead in situations where the same file is used for several different map layers.

To ensure that an OGR supported dataset is only opened once per map render (instead of separately for each map LAYER referencing the dataset, use the `CLOSE_CONNECTION PROCESSING` option. The default value is for `CLOSE_CONNECTION` is `NORMAL`, but if set to `DEFER` the dataset will be kept open till the map render is complete. It will be reused by any other layers with using the same datasource.

Example 9. Preserve S-57 connection for two layers

In this example, we are using the same dataset (NO410810.000) for two layers. To avoid re-reading the dataset, we mark the first layer to defer closing the connection till layer. In the second (or last) layer we request `NORMAL` connection handling (though this could have been left out as normal handling is the default).

```
LAYER
  NAME "AdminAreas"
  TYPE POLYGON
  CONNECTIONTYPE OGR
  CONNECTION "NO410810.000"
  DATA "ADMARE"
  PROCESSING "CLOSE_CONNECTION=DEFER"
  STATUS ON
  ...
END
LAYER
  NAME "Land Areas"
  TYPE POLYGON
  CONNECTIONTYPE OGR
  CONNECTION "NO410810.000"
  DATA "LNDARE"
  PROCESSING "CLOSE_CONNECTION=NORMAL"
  STATUS ON
  ...
END
```

1. The text of the `CONNECTION` keyword must match exactly between layers for the connection to be reused.
2. Some dataset connections are quite memory expensive, and keeping them open may result in increased memory use.
3. If all layers rendered for a particular connection defer closing the connection, it will remain open till MapServer terminates. For normal cgi or MapScript use this is likely OK.
4. This use of `CLOSE_CONNECTION` handling is unique to OGR layers, and may be changed at some point in the future as part of a broader implementation of connection pooling in MapServer.

STYLEITEM “AUTO” - Rendering Layers Using Style Information from the OGR File

Note

This feature is only supported with MapInfo TAB and Microstation DGN files at the moment, but eventually other formats that carry colors and styles at the shape-level may also be supported through OGR.*

In MapServer, ArcView, and other shapefile-based applications, colors and styles are usually defined at the layer level. This means that all the shapes in a given layer are usually rendered using the same color and styles.

On the other hand, some formats supported by OGR such as MapInfo TAB do have color and style information attached to each shape. OGR adds support for the ‘STYLEITEM “AUTO”’ layer parameter which allows you to request that the shapes in a layer be rendered using colors and styles coming from the data source instead of being driven by CLASSES as was traditionally done with MapServer.

How to Implement

In order to have a layer rendered using colours and styles coming from the OGR data source, you must do the following:

- Your layer definition must contain the STYLEITEM “AUTO” parameter.
- Your layer definition needs to contain at least one CLASS (which may be empty) and optionally a CLASSITEM to match the expressions if your CLASS contains an expression. The empty CLASS in the layer will be updated dynamically at runtime to contain colours and styles coming from the data source for each shape.

Examples

Example 10. Layer Definition Using STYLEITEM “AUTO” without a CLASSITEM

```
LAYER
NAME "test_dgn"
STATUS ON
TYPE POLYGON
CONNECTIONTYPE OGR
CONNECTION "../data/dgn/test.dgn"

# This enables use of colors and styles from the source file.
STYLEITEM "AUTO"

# Define an empty class that will be filled at runtime from the
# color and styles read on each shape in the source file.
CLASS
END
END # layer
```

Example 11. Layer Definition Using STYLEITEM “AUTO” with a CLASSITEM

```
LAYER
NAME "Builtup_Areas_tab"
TYPE POLYGON
CONNECTIONTYPE OGR
CONNECTION "data/tab/092b06_builtup_a.tab"
STATUS ON
```

(continues on next page)

(continued from previous page)

```
# This enables use of colors and styles from the source file.
STYLEITEM "AUTO"

# Define an empty class that will be filled at runtime from the
# color and styles read on each shape in the source file.
CLASSITEM "CATEGORY"
CLASS
  EXPRESSION "1"
END
END
```

Please Note:

CLASS EXPRESSIONs are still working, so it is still possible to query and classify layers that are using STYLEITEM “AUTO”. The only difference is that instead of using static class definitions, the colors and style will be read from the data file.

Important Notes**NOTE 1**

Even though MapInfo and other OGR data sources may support layers with mixed geometry types (e.g. points, lines and polygons in the same file) this is not yet supported in MapServer. So you still have to define a layer ‘TYPE’ and make sure that all the shapes in the OGR data source are compatible with that layer type, otherwise MapServer may produce an error about incompatible geometry types at runtime.

NOTE 2

Due to the dynamic nature of this feature, it is not compatible with the labelcache, so the labelcache is automatically disabled for layers that make use of ‘STYLEITEM “AUTO”’.

NOTE 3

When you use STYLEITEM AUTO, MapServer tries to match symbol names returned by OGR to names in your symbol file. For a quick solution, try using the following symbol file:

https://demo.mapserver.org/ogr-demos/yk_demo/etc/symbols_mapinfo.txt

The name of the symbols returned by OGR to MapServer depends on the file format. In the case of MapInfo files, it will be:

- For “old-style” symbols (default MapInfo 3.0 symbols numbered 32 to 67) the symbol name will be ‘mapinfo-sym-##’ where ‘##’ is the symbol number, e.g. ‘mapinfo-sym-32’.
- For “Font Symbols”, the symbol name is also ‘mapinfo-sym-##’ where ‘##’ is the symbol number in the font. In this case, the name of the font itself is ignored by MapServer.
- MapInfo also supports “custom symbols” (bitmap symbols)... I’m not sure what you would get from OGR for this, but I’m pretty sure that MapServer doesn’t do anything useful with them.

The OGRINFO utility can be used to find out exactly which symbol names OGR will return to MapServer. Look at the “Style” string in the ogrinfo output for each shape that is read.

Mapping of OGR Style Info to the MapServer CLASS Members

Here is the list of style parameters that are currently supported from OGR data sources and how they’re mapped in MapServer:

Line color

The line colour (PEN.c) is mapped to CLASS.STYLE.COLOR

Line thickness

The line thickness (PEN.w) is mapped to CLASS.STYLE.WIDTH. The default will be 1 pixel line (as it always is with MapServer).

Line pattern

The line pattern (PEN.p) is mapped to CLASS.STYLE.PATTERN. The default is a solid line.

Line cap and join

The line cap (PEN.cap) is mapped to CLASS.STYLE.CAP and the join to CLASS.STYLE.JOIN.

Line offset

The line perpendicular offset (PEN.dp) is mapped to CLASS.STYLE.OFFSET

Line symbol

OGR provides MapServer with symbol names (PEN.id), and if the symbol name returned by OGR to MapServer matches the name of one of the symbols in your symbolset then this symbol will be used.

Polygon background color

Polygon background color (BRUSH.bc) is mapped directly to CLASS.STYLE.BACKGROUNDCOLOR

Polygon fill color

Polygon fill color (BRUSH.fc) is mapped directly to CLASS.STYLE.COLOR

Polygon outline

If a polygon has an outline color (PEN.c) and thickness defined in the data source then the same rule as for line color and thickness above will apply, except that the outline color is mapped to CLASS.STYLE.OUTLINECOLOR

Polygon symbols

OGR provides MapServer with symbol names (BRUSH.id), and if the symbol name returned by OGR to MapServer matches the name of one of the symbols in your symbolset then this symbol will be used.

Polygon symbol color (BRUSH.fc) is directly mapped to CLASS.STYLE.COLOR. Polygon symbol size (BRUSH.s) is directly mapped to CLASS.STYLE.SIZE. Polygon symbol spacing (note the OGR BRUSH.dx and BRUSH.dy parameters must be equal) is directly mapped to CLASS.STYLE.GAP. Polygon symbol angle (BRUSH.a) is directly mapped to CLASS.STYLE.ANGLE.

Point symbols

Point symbol color (SYMBOL.c) is directly mapped to CLASS.STYLE.COLOR. Point symbol outline color (SYMBOL.c) is directly mapped to CLASS.STYLE.OUTLINECOLOR. Point symbol size (SYMBOL.s) is directly mapped to CLASS.STYLE.SIZE.

If your symbolset contains a symbol called “default-marker” then this symbol will be used, otherwise the default will be CLASS.SYMBOL=0 (i.e. a 1 pixel dot)

It is also possible (with a bit of work) to control which symbol gets used in rendering point symbols. OGR provides MapServer with symbol names (SYMBOL.id), and if the symbol name returned by OGR to MapServer matches the name of one of the symbols in your symbolset then this symbol will be used.

For MapInfo point symbols (numbered 32 to 67 in the MapInfo MIF spec), the name returned by OGR is “mapinfo-sym-X” where X should be replaced with the MapInfo symbol number (e.g. “mapinfo-sym-35” is the star symbol).

If the OGR symbol id is a web reference (<http://.../mysymbol.png>), the symbol will be downloaded and a new symbol entry will be created referring to it.

Text labels

The text string (LABEL.t) is mapped to CLASS.LABEL.TEXT

Text color (LABEL.c) is mapped to CLASS.LABEL.COLOR

Text background color (LABEL.b) is mapped to CLASS.LABEL.BACKGROUNDCOLOR

Text shadow color (LABEL.h) is mapped to CLASS.LABEL.SHADOWCOLOR

Text outline color (LABEL.h) is mapped to CLASS.LABEL.OUTLINECOLOR

Text height (LABEL.s) is mapped to CLASS.LABEL.SIZE

Text angle (LABEL.a) is mapped to CLASS.LABEL.ANGLE

Text anchor position (LABEL.p) is mapped to CLASS.LABEL.POSITION

Text font mapping follows the following rules:

1. If TTF fonts are supported:
 - a. If the native font name (e.g. "Arial") is found in your fontset then this font will be used. The font styles *bold* and *italic* are supported as follows: Arial bold fontname maps to *arial-bold*. Arial italic fontname maps to *arial-italic*. Arial bold italic fontname maps to *arial-bold-italic*. If the styles are not available, arial will be used.
 - b. If 1a. failed and a font called "default" is present in your fontset then this "default" font will be used.
2. If TTF fonts are not supported or if all above cases failed, then BITMAP MEDIUM font will be used.

Starting with MapServer 7.0, multiple OGR tools (i.e. pen, brush, symbols) can be supported per feature. The corresponding STYLE object are created in the order the OGR tools appear in the OGR FeatureStyle string, i.e. the last one in the string is drawn on top of previous ones. This rule is true except if the priority level parameters (PEN/BRUSH/SYMBOL.l) of OGR tools is defined, in which case it has precedence over the apparition order of the OGR tools.

Accessing OGR STYLEITEMAUTO Label Styles Through MapScript

OGR STYLEITEMAUTO label styles can be accessed through MapScript, such as PHP/MapScript's `getshape()` or `getvalue()` methods, by setting the LAYER's PROCESSING parameter to "GETSHAPE_STYLE_ITEMS=all". Therefore, the LAYER must contain:

```
LAYER
...
PROCESSING "GETSHAPE_STYLE_ITEMS=all"
...
END
```

The following label styles are supported:

Label Style	Description	MapServer Version Implemented
OGR:LabelFont	Comma-delimited list of fonts names	5.4
OGR:LabelSize	Numeric value with units	5.2.0
OGR:LabelText	Label text string	5.2.0
OGR:LabelAngle	Rotation angle (in degrees)	5.2.0
OGR:LabelFCol	Foreground color	5.4
OGR:LabelBCol	Background color	5.4
OGR:LabelPlace	How is the text drawn relative to the feature's geometry	5.4
OGR:LabelAnchor	A value from 1 to 12 defining the label's position relative to the point to which it is attached.	5.4
OGR:LabelDx	X offset	5.4
OGR:LabelDy	Y offset	5.4
OGR:LabelPerp	Perpendicular offset	5.4
OGR:LabelBold	Bold text	5.4
OGR:LabelItalic	Italic text	5.4
OGR:LabelUnderline	Underlined text	5.4
OGR:LabelPriority	Numeric value defining the order in which style parts should be drawn.	5.4
OGR:LabelStrikeout	Strike out text (gdal >= 1.4.0)	5.4
OGR:LabelStretch	Stretch factor changes the width of all characters in the font by factor percent. (gdal >= 1.4.0)	5.4
OGR:LabelAdjH	Horizontally adjacent text (gdal >= 1.4.0)	5.4
OGR:LabelAdjV	Vertically adjacent text (gdal >= 1.4.0)	5.4
OGR:LabelHCol	Shadow color (gdal >= 1.4.0)	5.4
OGR:LabelOCol	Outline color (gdal > 1.6.0)	5.4

Please see the [OGR Feature Style Specification](#) document for more details on those specific styles.

Sample PHP MapScript code to access the "OGR:LabelText" label style follows:

```
<?php
// define variables
define( "MAPFILE", "D:/ms4w/apps/ogr-demos/nfld_demo/test.map" );

// open map
$Map = ms_newMapObj( MAPFILE );

//get layer
$Layer = $Map->getLayerByName("Map_Labels");

//get styles
$status = $Layer->open();
$status = $Layer->whichShapes($Map->extent);
while ( $Shape = $Layer->nextShape() )
{
    //echo $Shape->index . "<br>\n";
    echo $Shape->getValue($Layer, "OGR:LabelText");
    echo "\n";
}
$Layer->close();
```

(continues on next page)

(continued from previous page)

?>

Sample Sites Using OGR/MapServer

The following sites use OGR's STYLEITEM "AUTO" feature:

- https://demo.mapserver.org/ogr-demos/yk_demo/demo_init.html
- https://demo.mapserver.org/ogr-demos/nfld_demo/demo_init.html

The following site uses OGR, as well as MapInfo's 'Seamless Map Layers' feature:

- https://demo.mapserver.org/ogr-demos/ro_demo/demo_init.html

The following site uses OGR to display TIGER 2000 files:

- https://demo.mapserver.org/ogr-demos/tig_demo/demo_init.html

FAQ / Common Problems

Q

What Does "OGR" Stand For?

A

Basically, OGR does not stand for anything. For a detailed explanation of how OGR was named, see GDAL's FAQ at <http://trac.osgeo.org/gdal/wiki/FAQ>.

Q

When using STYLEITEM AUTO, what should I have in my .sym symbols file?

A

When you use STYLEITEM AUTO, MapServer tries to match symbol names returned by OGR to names in your symbol file. For a quick solution, try using the following symbol file:

https://demo.mapserver.org/ogr-demos/yk_demo/etc/symbols_mapinfo.txt

The name of the symbols returned by OGR to MapServer depends on the file format. In the case of MapInfo files, it will be:

- For "old-style" symbols (default MapInfo 3.0 symbols numbered 32 to 67) the symbol name will be 'mapinfo-sym-##' where '##' is the symbol number, e.g. 'mapinfo-sym-32'.
- For "Font Symbols", the symbol name is also 'mapinfo-sym-##' where '##' is the symbol number in the font. In this case, the name of the font itself is ignored by MapServer.
- MapInfo also supports "custom symbols" (bitmap symbols)... I'm not sure what you would get from OGR for this, but I'm pretty sure that MapServer doesn't do anything useful with them.

The OGRINFO utility can be used to find out exactly which symbol names OGR will return to MapServer. Look at the "Style" string in the ogrinfo output for each shape that is read.

Credits

Improvements in mapping from OGR Feature style to MapServer styling developed for Faunalia (<http://www.faunalia.it>) with funding from Regione Toscana - Settore SISTEMA INFORMATIVO TERRITORIALE ED AMBIENTALE (<http://www.geografia.toscana.it>) (CIG:Z410C90D94)

Oracle Spatial

Author

Bart van den Eijnden

Author

Jeff McKenna

Contact

jmckenna at gatewaygeomatics.com

Last Updated

2021-05-05

Table of Contents

- *Oracle Spatial*
 - *Binaries*
 - *Installation*
 - *Two options for using Oracle Spatial with MapServer*
 - * *Mapfile syntax for native Oracle Spatial support*
 - *Examples*
 - *Using subselects in the DATA statement*
 - *Additional keywords - [FUNCTION]*
 - *Additional keywords - [VERSION]*
 - *More information*
 - *Example of a LAYER*
 - * *Mapfile syntax for OGR Oracle Spatial support*
 - *What MapServer Components are related to Oracle Spatial access*

Oracle Spatial is a spatial component for the Oracle database. Remember that all Oracle databases come with Locator, which has less features than Oracle Spatial. The differences between Locator and Spatial can be found in the [Oracle Spatial FAQ](#).

You can also see the original [OracleSpatial wiki page](#) that this document was based on.

Binaries

MapServer Windows plugins with Oracle spatial support are included in MS4W. But you need Oracle client software installed on the server on which you are running MapServer. Oracle client software can be obtained for development purposes from the Oracle website. The ORACLE TECHNOLOGY NETWORK DEVELOPMENT LICENSE AGREEMENT applies to this software. The instant client will be satisfactory, and you can download the [instant client](#). Make sure that your MapServer is compiled against the same version as your Oracle client.

Installation

See *Oracle Installation* for more configuration and installation information for MapServer's native Oracle support.

Note

If you receive error messages like "Error: .". It's likely related to MapServer being unable access or locate the ORACLE_HOME.

Two options for using Oracle Spatial with MapServer

Oracle Spatial layers in MapServer can be used through 2 interfaces:

- The native built-in support through *maporaclespatial.c*
- OGR, but watch out: GDAL/OGR is not compiled with Oracle Spatial support by default, so it won't work without compiling in OCI (Oracle client) yourself. This requires both recompiling GDAL/OGR as well as recompiling MapServer itself against the new GDAL/OGR !!!!

Mapfile syntax for native Oracle Spatial support

The *DATA* statement for a *LAYER* of *CONNECTIONTYPE* oraclespatial can now have 4 options. This change is backwards compatible, i.e. the old ways of specifying *DATA* still work. The new options are an extension to the old *DATA* statements, as they needed to include identification of the primary key to be used for the query modes (UNIQUE).

The following options are valid *DATA* statements:

```
"[geom_column]
FROM
[table]| [(
    SELECT [...]
    FROM [table]|[Spatial Operator]
    [WHERE condition] )]
[USING [UNIQUE column]
    | [SRID #srid]
    | [FUNCTION]
    | [VERSION #version]
]"
```

Note variable binding is supported by using *BINDVALS* and name value pairs.

Examples

Example 1

The most simple *DATA* statement, in this case you only need to define one geometry column and one table. This option assumes you do not have an SRID defined.

```
LAYER
...
CONNECTIONTYPE oraclespatial
DATA "MYGEOMETRY FROM MYTABLE"
...
END
```

Example 2

It's composed of the first option plus the USING UNIQUE parameter. These new features are necessary when you want to use any query function. When it is used you must pass a numeric column type. This option assumes you do not have an SRID defined.

```
LAYER
...
CONNECTIONTYPE oraclespatial
DATA "MYGEOMETRY FROM MYTABLE USING UNIQUE MYTABLE_ID"
...
END
```

Example 3

This option is an extension to the first option. In this mode you must define the USING SRID parameter when the SRID value in your data is different from NULL.

```
LAYER
...
CONNECTIONTYPE oraclespatial
DATA "MYGEOMETRY FROM MYTABLE USING SRID 90112"
...
END
```

Example 4

This option is a combination of examples 2 and 3.

```
LAYER
...
CONNECTIONTYPE oraclespatial
DATA "MYGEOMETRY FROM MYTABLE USING UNIQUE MYTABLE_ID SRID 90112"
...
END
```

Using subselects in the DATA statement

It is possible to define the source of the data as a subselect and not only as a table. As source of data, used in FROM token, you can define any SQL, table, function, or operator that returns a SDO_GEOMETRY. For example:

```
DATA "[geom_column] FROM (SELECT [columns] FROM [table]|[Spatial function])"
```

If the LAYER definition contains a CLASSITEM, LABELITEM or FILTER, it is necessary that the fields used are returned by the query. When you define CLASSITEM you can use an expression without any problems.

Additional keywords - [FUNCTION]

You can add three keywords to the DATA statement for [FUNCTION] option that influence the query which will be executed in Oracle:

USING FILTER

```
"[geom_column] FROM [table]|([Subselect]) USING FILTER"
```

Using this keyword triggers MapServer to use the Oracle Spatial SDO_FILTER operator. This operator executes only the Oracle Spatial primary filter over your query data. In the Oracle User guide they explain: The primary filter compares geometric approximations, it returns a superset of exact result. The primary filter therefore should be as efficient (that is, selective yet fast) as possible. This operator uses the spatial index, so you need to define your spatial index correctly to retrieve an exact result. If the result of the query is not exact you can try the next option.

USING RELATE

```
"[geom_column] FROM [table]|([Subselect]) USING RELATE"
```

Using this keyword triggers MapServer to use the Oracle Spatial SDO_RELATE operator. This operator applies the primary and secondary Oracle Spatial filters. It's performance can be slightly slow but the result is extremely correct. You can use this mode when you want a perfect result or when you can't readjust the spatial index.

USING GEOMRELATE

```
"[geom_column] FROM [table]|([Subselect]) USING GEOMRELATE"
```

Using this keyword triggers MapServer to use the geometry function SDO_GEOM.RELATE, a function that searches the relations between geometries. SDO_GEOM.RELATE does not use the spatial index and your performance is more slow than operators but it's very accurate. You can use this mode when you can't use the spatial index or when it doesn't exist.

USING NONE

```
"[geom_column] FROM [table]|([Subselect]) USING NONE"
```

Using this keyword triggers MapServer to not use any geometry function or spatial operator. So, the internal SQL doesn't restrict, based on the extent, the data from source. All the data from source will be returned to MapServer. The NONE token is very useful when the source of the data doesn't contain any spatial index. It usually occurs when the source is a function like SDO_BUFFER, SDO_XOR, SDO_INTERSECTION,..... So this mode is recommended when you can't use the spatial index or when it doesn't exist.

Additional keywords - [VERSION]

You can define what version of database you are using to improve the internal sql. This is very useful when using geodetic SRIDs and MapServer functions that retrieve the extent from data.

USING VERSION 8i

```
"[geom_column] FROM [table]|([Subselect]) USING VERSION 8i"
```

This indicates MapServer to use a internal SQL that it's compatible with Oracle 8i version.

USING VERSION 9i

```
"[geom_column] FROM [table]|([Subselect]) USING VERSION 9i"
```

The second indicates MapServer to use 9i version, is recommended to use this parameter if you are using 9i version because the internal SQL will use specific spatial functions that is need to retrieve data correctly from 9i Oracle Spatial versions.

USING VERSION 10g

```
"[geom_column] FROM [table]|([Subselect]) USING VERSION 10g"
```

This indicates MapServer to use a internal SQL that it's compatible with Oracle 10g version.

More information

- You can define any *PROJECTION* to your *LAYER* without problem, can be used for data with or without an SRID in Oracle.
- The native support for Oracle Spatial supports the defaults definition for SDO_GEOMETRY in database, the Oracle Spatial SDO package.
- Information about the primary and secondary Oracle Spatial filters can be found in the Oracle Spatial User Guide (the "Query Model" section). Information about the SDO_FILTER and SDO_RELATE operators can be found in the "Spatial Operators" section, and information about the SDO_GEOM.RELATE function can be found in the "Geometry Function" section of the Oracle Spatial User Guide.

Example of a LAYER

```
LAYER
  NAME kwadranten
  TYPE POLYGON
  CONNECTIONTYPE oraclespatial
  CONNECTION "user/pwd"
  DATA "GEOMETRIE FROM KWADRANTEN USING SRID 90112"
  CLASS
    STYLE
      OUTLINECOLOR 0 0 0
      COLOR 0 128 128
    END
  END
END
```

You can specify the SID for your database, the SID alias needs to be supplied in the tnsnames.ora file of the Oracle client, e.g.

Example for tnsnames.ora:

```
MYDB =
  (DESCRIPTION =
    (ADDRESS_LIST =
      (ADDRESS = (PROTOCOL = TCP)(HOST = server_ip)(PORT = 1521))
    )
    (CONNECT_DATA =
```

(continues on next page)

(continued from previous page)

```
(SERVICE_NAME = DB1)
)
)
```

So after this you can define you layer connection as:

```
CONNECTION "user/pwd@MYDB"
```

Mapfile syntax for OGR Oracle Spatial support

Syntax for your MAP file:

```
CONNECTION "OCI:user/pwd@service"
CONNECTIONTYPE OGR
DATA "Tablename"
```

Note

Make sure you set the `wms_extent` METADATA for the LAYER, as otherwise the “Getcapabilities” request takes a lot of time.

What MapServer Components are related to Oracle Spatial access

Note

This list was created back for MapServer 5.2 so it is somewhat outdated.

- `mode=map`
- query modes: `query`, `nquery`, `itemnquery`
- *MapScript* query functions such as `querybyattributes`
- *OGC:WMS*: `GetCapabilities`, `GetMap`, `GetFeatureInfo`, `DescribeLayer`
- *OGC:WFS*, `GetCapabilities`, `DescribeFeatureType`, `GetFeature`

PostGIS/PostgreSQL

Author

Jeff McKenna

Contact

`jmckenna at gatewaygeomatics.com`

Last Updated

2022-04-25

Table of Contents

- *PostGIS/PostgreSQL*

- *PostGIS/PostgreSQL*
- *Data Access /Connection Method*
- *OGRINFO Examples*
- *Mapfile Example*
- *PostGIS Raster (PGRaster)*
 - * *Load Raster DATA*
 - * *Connect with GDALINFO*
 - * *Mapfile Layer*
 - * *Test with map2img*
- *Support for 2.5D geometries*
- *Support for SQL/MM Curves*
 - * *Example#1: CircularString in MapServer*
 - * *Example#2: CompoundCurve in MapServer*
 - * *Example#3: CurvePolygon in MapServer*
 - * *Example#4: MultiCurve in MapServer*
 - * *Example#5: MultiSurface in MapServer*
 - * *Using MapServer < 6.0*

PostGIS/PostgreSQL

PostGIS spatially enables the Open Source PostgreSQL database.

The [PostGIS wiki](#) page may include additional information.

Tip

Be sure that you have loaded the extension into your database: `CREATE EXTENSION postgis;`

Tip

If you have upgraded PostGIS, be sure to execute the following on your database: `SELECT postgis_extensions_upgrade();`

See also

Vector Data Management & Optimization

Data Access /Connection Method

PostGIS is supported directly by MapServer and must be compiled into MapServer to work.

The PostgreSQL client libraries (*libpq.so* or *libpq.dll*) must be present in the system's path environment for functionality to be present.

The *CONNECTIONTYPE* parameter must be set to POSTGIS.

The *CONNECTION* parameter is used to specify the parameters to connect to the database. CONNECTION parameters can be in any order. Most are optional. *dbname* is required. *user* is required. *host* defaults to localhost, *port* defaults to 5432 (the standard port for PostgreSQL).

The *DATA* parameter is used to specify the data used to draw the map. The form of DATA is “[geometry_column] from [table_name|sql_subquery] using unique [unique_key] using srid=[spatial_reference_id]”. The “using unique” and “using srid=” clauses are optional when drawing features, but using them improves performance. If you want to make MapServer query calls to a PostGIS layer, your DATA parameter must include “using unique”. Omitting it will cause the query to fail.

Tip

If you are trying to execute a query and receive the message “*ERROR: column oid does not exist at character...*” it is likely that you are missing the *using unique* part in your DATA parameter. If you don't specify a unique ID column, then MapServer will try to look for one (at the cost of executing a few more queries). It is therefore best to **always** specify a unique ID column in your DATA statement. If your table does not have a unique ID column, you can add one such as:

```
ALTER TABLE mytable ADD COLUMN unique_id SERIAL PRIMARY KEY;
```

Warning

OIDs were removed from PostgreSQL as of the PostgreSQL 12.0 release. It is recommended to specify a different unique ID column instead, in your layer's DATA statement, of your mapfile.

Note

Variable binding is supported by using *BINDVALS* and name value pairs.

Here is a simple generic example:

```
CONNECTIONTYPE POSTGIS
CONNECTION "host=yourhostname dbname=yourdatabasename user=yourdbusername
password=yourdbpassword port=yourpgport"
DATA "geometrycolumn from yourtablename"
```

This example shows specifying the unique key and srid in the DATA line:

```
CONNECTIONTYPE POSTGIS
CONNECTION "dbname=yourdatabasename user=yourdbusername"
DATA "the_geom from the_database using unique gid using srid=4326"
```

This example shows using a SQL subquery to perform a join inside the database and map the result in MapServer. Note the “as subquery” string in the statement – everything between “from” and “using” is sent to the database for

evaluation:

```
CONNECTIONTYPE POSTGIS
CONNECTION "dbname=yourdatabasename user=yourdbusername"
DATA "the_geom from (select g.gid, g.the_geom, a.attr1, a.attr2 from
    geotable g join attrtable a on g.gid = a.aid) as subquery
    using unique gid using srid=4326"
```

This example shows using a geometry function and database sort to limit the number of features and vertices returned to MapServer:

```
CONNECTIONTYPE POSTGIS
CONNECTION "dbname=yourdatabasename user=yourdbusername"
DATA "the_geom from (select g.gid, ST_Simplify(g.the_geom, 10.0) as
    the_geom from geotable g order by ST_Area(g.the_geom) desc
    limit 10) as subquery using unique gid using srid=4326"
```

This example shows the use of the !BOX! substitution string to over-ride the default inclusion of the map bounding box in the SQL. By default the spatial box clause is appended to the SQL in the DATA clause, but you can use !BOX! to insert it anywhere you like in the statement. In general, you won't need to use !BOX!, because the PostgreSQL planner will generate the optimal plan from the generated SQL, but in some cases (complex sub-queries) a better plan can be generated by placing the !BOX! closer to the middle of the query:

```
CONNECTIONTYPE POSTGIS
CONNECTION "dbname=yourdatabasename user=yourdbusername"
DATA "the_geom from (select g.gid, ST_Union(g.the_geom, 10.0) as
    the_geom from geotable g where ST_Intersects(g.geom, !BOX!)) as
    subquery using unique gid using srid=4326"
```

OGRINFO Examples

OGRINFO can be used to read out metadata about PostGIS tables directly from the database.

First you should make sure that your GDAL/OGR build contains the PostgreSQL driver, by using the '--formats' command:

```
>ogrinfo --formats

Supported formats:
...
PGeo -vector- (ro): ESRI Personal GeoDatabase
MSSQLSpatial -vector- (rw+): Microsoft SQL Server Spatial Database
PostgreSQL -vector- (rw+): PostgreSQL/PostGIS
MySQL -vector- (rw+): MySQL
...
```

If you don't have the driver, you might want to try the [FWTools](#) or [MS4W](#) packages, which include the driver.

Once you have the driver you are ready to try an ogrinfo command on your database to get a list of spatial tables:

```
>ogrinfo PG:"host=127.0.0.1 user=postgres password=postgres dbname=canada port=5432"
    using driver `PostgreSQL' successful.
    1: province (Polygon)
```

Now use ogrinfo to get information on the structure of the spatial table:

```

>ogrinfo PG:"host=127.0.0.1 user=postgres password=postgres dbname=canada port=5432"
↳province -summary

INFO: Open of `PG:host=127.0.0.1 user=postgres password=postgres dbname=canada'
      using driver `PostgreSQL' successful.

Layer name: province
Geometry: Polygon
Feature Count: 1068
Extent: (-2340603.750000, -719746.062500) - (3009430.500000, 3836605.250000)
Layer SRS WKT:
PROJCS["NAD83 / Canada Atlas Lambert",
  GEOGCS["NAD83",
    DATUM["North_American_Datum_1983",
      SPHEROID["GRS 1980",6378137,298.257222101,
        AUTHORITY["EPSG","7019"]],
      TOWGS84[0,0,0,0,0,0,0],
      AUTHORITY["EPSG","6269"]],
    PRIMEM["Greenwich",0,
      AUTHORITY["EPSG","8901"]],
    UNIT["degree",0.0174532925199433,
      AUTHORITY["EPSG","9122"]],
    AUTHORITY["EPSG","4269"]],
  PROJECTION["Lambert_Conformal_Conic_2SP"],
  PARAMETER["standard_parallel_1",49],
  PARAMETER["standard_parallel_2",77],
  PARAMETER["latitude_of_origin",49],
  PARAMETER["central_meridian",-95],
  PARAMETER["false_easting",0],
  PARAMETER["false_northing",0],
  UNIT["metre",1,
    AUTHORITY["EPSG","9001"]],
  AXIS["Easting",EAST],
  AXIS["Northing",NORTH],
  AUTHORITY["EPSG","3978"]]
FID Column = ogc_fid
Geometry Column = wkb_geometry
...

```

Mapfile Example

```

LAYER
  NAME "province"
  STATUS ON
  TYPE POLYGON
  CONNECTIONTYPE POSTGIS
  CONNECTION "host=127.0.0.1 user=postgres password=postgres port=5432 dbname=canada"
  DATA "wkb_geometry FROM province USING UNIQUE ogc_fid USING srid=3978"
  EXTENT -2340603.750000 -719746.062500 3009430.500000 3836605.250000 # for maximum
↳performance
  PROCESSING "CLOSE_CONNECTION=DEFER" # for maximum performance
CLASS

```

(continues on next page)

(continued from previous page)

```

NAME "Provincial Land"
STYLE
  COLOR 240 240 240
  OUTLINECOLOR 199 199 199
END
END
PROJECTION #source
  "init=epsg:3978"
END
END

```

For more info about PostGIS and MapServer see the PostGIS docs: <https://postgis.net/documentation/>

PostGIS Raster (PGRaster)

Since the PostGIS 2.0 release, PostGIS includes support for raster data, which can be accessed by MapServer (through GDAL).

Tip

Be sure that you have loaded the extension into your database: `CREATE EXTENSION postgis_raster;`

Load Raster DATA

You must use `raster2pgsql` to load your raster data into PostGIS (see postgis.net for usage), such as:

```

raster2pgsql -s 2961 -I -C -M -F -t auto -l 2,4,8 colorhillshade_dtm_1m_utm20_w_10_91.
↳tif lunenburg_colorhillshade > raster.sql
psql -U postgres -p 5432 -d mydb -f raster.sql

```

The above will create a new `lunenburg_colorhillshade` table from a GeoTIFF file.

Important points for display in MapServer:

- be sure to set the `-t` switch to tile the raster
- be sure to set the `-I` switch to create a GiST index on the raster
- be sure to set the `-C` switch to apply raster constraints
- be sure to set the `-F` switch to add a column with the name of the raster file

Connect with GDALINFO

Use the `gdalinfo` utility to list the available raster tables in your database, such as:

```
gdalinfo PG:"host=127.0.0.1 port=5432 user=postgres password=postgres dbname=mydb"
```

which returns something like:

```

Driver: PostGISRaster/PostGIS Raster driver

Subdatasets:
  ...

```

(continues on next page)

(continued from previous page)

```

SUBDATASET_3_NAME=PG:host=127.0.0.1 port=5432 user=postgres password=postgres_
↳ dbname=mydb schema='public' table='lunenburg_colorhillshade' column='rast'
SUBDATASET_3_DESC=PostGIS Raster table at public.lunenburg_colorhillshade (rast)
...

```

Next specify the *table* and *column*, with the *-nomd* switch, such as:

```

gdalinfo PG:"host=127.0.0.1 port=5432 user=postgres password=postgres dbname=mydb_
↳ table=lunenburg_colorhillshade column=rast" -nomd

```

which returns a summary of the raster, including its projection (EPSG:2961) :

```

Driver: PostGISRaster/PostGIS Raster driver
Coordinate System is:
PROJCS["NAD83(CSRS) / UTM zone 20N",
  GEOGCS["NAD83(CSRS)",
    DATUM["NAD83_Canadian_Spatial_Reference_System",
      SPHEROID["GRS 1980",6378137,298.257222101,
        AUTHORITY["EPSG","7019"]],
      TOWGS84[0,0,0,0,0,0,0],
      AUTHORITY["EPSG","6140"]],
    PRIMEM["Greenwich",0,
      AUTHORITY["EPSG","8901"]],
    UNIT["degree",0.0174532925199433,
      AUTHORITY["EPSG","9122"]],
    AUTHORITY["EPSG","4617"]],
  PROJECTION["Transverse_Mercator"],
  PARAMETER["latitude_of_origin",0],
  PARAMETER["central_meridian",-63],
  PARAMETER["scale_factor",0.9996],
  PARAMETER["false_easting",500000],
  PARAMETER["false_northing",0],
  UNIT["metre",1,
    AUTHORITY["EPSG","9001"]],
  AXIS["Easting",EAST],
  AXIS["Northing",NORTH],
  AUTHORITY["EPSG","2961"]]

```

Mapfile Layer

The mapfile layer is similar to other raster layers, but the PostGIS connection parameters are specified in the *DATA* parameter, such as:

```

LAYER
  NAME "lunenburg_raster"
  TYPE RASTER
  STATUS ON
  DATA "PG:host=127.0.0.1 port=5432 sslmode=disable user=postgres password=postgres_
↳ dbname=mydb schema=public table=lunenburg_colorhillshade column=rast mode=2"
  PROJECTION
    "init=epsg:2961"
  END

```

(continues on next page)

(continued from previous page)

```

CLASS
  NAME "Lunenburg"
END
PROCESSING "CLOSE_CONNECTION=DEFER"
END # layer

```

Note

The parameter *mode=2* must be specified in the DATA connection string, for MapServer to load this properly, as the raster is tiled. See the [PostGIS Raster Driver](#) page for more info.

Test with map2img

```

map2img -m postgis.map -o ttt.png -map_debug 3

msDrawMap(): rendering using outputformat named png (AGG/PNG).
msDrawMap(): WMS/WFS set-up and query, 0.000s
msDrawRasterLayerLow(lunenburg_raster): entering.
msDrawMap(): Layer 1 (lunenburg_raster), 0.355s
msDrawMap(): Drawing Label Cache, 0.000s
msDrawMap() total time: 0.356s
msSaveImage(ttt.png) total time: 0.004s

```

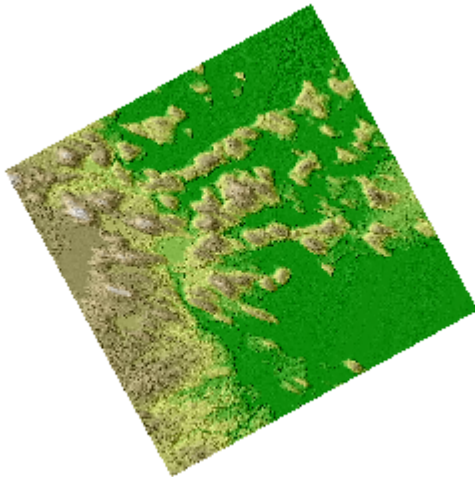
**Support for 2.5D geometries**

In addition to horizontal coordinates (X,Y or longitude,latitude), PostGIS can support geometries with a vertical component, often called 2.5D geometries.

As of MapServer 7.0, such 2.5D geometries will be taken into account if MapServer is built with `-DWITH_POINT_Z_M=ON`.

Note

Output of 2.5D geometries in WFS requires explicit metadata item to be specified at the layer level. See *WFS server* documentation.

Note

It is still possible to force 2D only geometries to be retrieved from PostGIS by setting the following PROCESSING option

```
PROCESSING "FORCE2D=YES"
```

Support for SQL/MM Curves

PostGIS is able to store circular interpolated curves, as part of the SQL Multimedia Applications Spatial specification (read about the [SQL/MM specification](#)).

For more information about PostGIS' support, see the *SQL-MM Part 3* section in the PostGIS documentation, such as [here](#).

As of MapServer 6.0, the PostGIS features CircularString, CompoundCurve, CurvePolygon, MultiCurve, and MultiSurface can be drawn through MapServer directly.

Example#1: CircularString in MapServer

The following is the Well Known Text of the feature loading into PostGIS:

```
INSERT INTO test ( g, id ) VALUES ( ST_GeomFromText('CIRCULARSTRING(0 0,
4 0, 4 4, 0 4, 0 0)', -1), 2);
```

An example MapServer layer might look like:

```
LAYER
  NAME "curves_poly"
  STATUS DEFAULT
  TYPE POLYGON
  CONNECTIONTYPE postgis
  CONNECTION "user=postgres password=postgres dbname=curves host=localhost port=5432"
  DATA "g from test using SRID=-1 using unique id"
  CLASS
    STYLE
      COLOR 128 128 128
      ANTIALIAS true
    END
  END
END
```

And testing with *map2img* should produce a map image of:

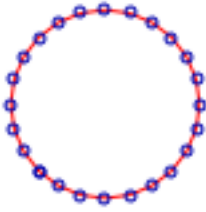

Example#2: CompoundCurve in MapServer

The following is the Well Known Text of the feature loading into PostGIS:

```
INSERT INTO test ( g, id ) VALUES ( ST_GeomFromText('COMPOUNDCURVE(
    CIRCULARSTRING(0 0, 1 1, 1 0),(1 0, 0 1)'), -1), 3);
```

An example MapServer layer might look like:

```
LAYER
  NAME "curves_poly"
  STATUS DEFAULT
  TYPE POLYGON
  CONNECTIONTYPE postgis
  CONNECTION "user=postgres password=postgres dbname=curves host=localhost port=5432"
  DATA "g from test using SRID=-1 using unique id"
  CLASS
    STYLE
      COLOR 128 128 128
      ANTIALIAS true
    END
  END
END
```

And testing with *map2img* should produce a map image of:



Example#3: CurvePolygon in MapServer

The following is the Well Known Text of the feature loading into PostGIS:

```
INSERT INTO test ( g, id ) VALUES ( ST_GeomFromText('CURVEPOLYGON(
    CIRCULARSTRING(0 0, 4 0, 4 4, 0 4, 0 0),(1 1, 3 3,
    3 1, 1 1)'), -1), 4);
```

An example MapServer layer might look like:

```

LAYER
  NAME "curves_poly"
  STATUS DEFAULT
  TYPE POLYGON
  CONNECTIONTYPE postgis
  CONNECTION "user=postgres password=postgres dbname=curves host=localhost port=5432"
  DATA "g from test using SRID=-1 using unique id"
  CLASS
    STYLE
      COLOR 128 128 128
      ANTIALIAS true
    END
  END
END

```

And testing with *map2img* should produce a map image of:

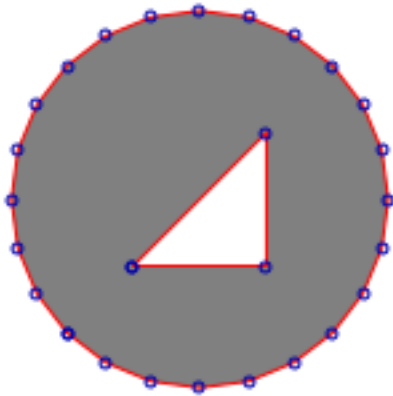

Example#4: MultiCurve in MapServer

The following is the Well Known Text of the feature loading into PostGIS:

```

INSERT INTO test ( g, id ) VALUES ( ST_GeomFromText('MULTICURVE((0 0,
5 5),CIRCULARSTRING(4 0, 4 4, 8 4))', -1), 6);

```

An example MapServer layer might look like:

```

LAYER
  NAME "curves_poly"
  STATUS DEFAULT
  TYPE POLYGON
  CONNECTIONTYPE postgis
  CONNECTION "user=postgres password=postgres dbname=curves host=localhost port=5432"
  DATA "g from test using SRID=-1 using unique id"

```

(continues on next page)

(continued from previous page)

```

CLASS
  STYLE
    COLOR 128 128 128
    ANTIALIAS true
  END
END
END

```

And testing with *map2img* should produce a map image of:

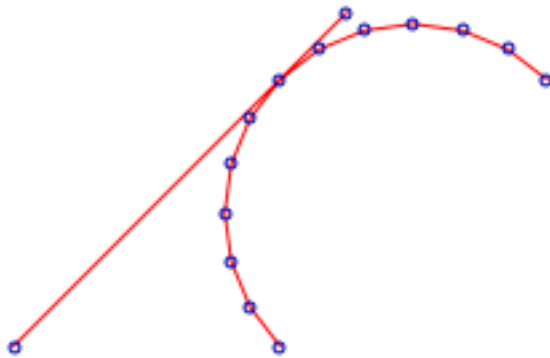

Example#5: MultiSurface in MapServer

The following is the Well Known Text of the feature loading into PostGIS:

```

INSERT INTO test ( g, id ) VALUES ( ST_GeomFromText('MULTISURFACE(
  CURVEPOLYGON(CIRCULARSTRING(0 0, 4 0, 4 4, 0 4,
    0 0),(1 1, 3 3, 3 1, 1 1)),((10 10, 14 12, 11 10,
    10 10),(11 11, 11.5 11, 11 11.5, 11 11)))', -1), 7);

```

An example MapServer layer might look like:

```

LAYER
  NAME "curves_poly"
  STATUS DEFAULT
  TYPE POLYGON
  CONNECTIONTYPE postgis
  CONNECTION "user=postgres password=postgres dbname=curves host=localhost port=5432"
  DATA "g from test using SRID=-1 using unique id"
  CLASS
    STYLE
      COLOR 128 128 128

```

(continues on next page)

(continued from previous page)

```

ANTIALIAS true
END
END
END

```

And testing with *map2img* should produce a map image of:

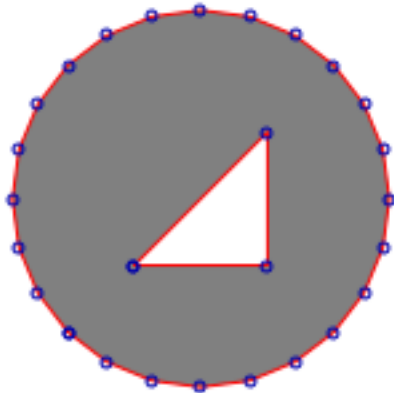
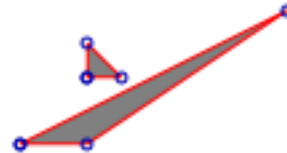

Using MapServer < 6.0

If you cannot upgrade to MapServer 6.0, then you can use the PostGIS function *ST_CurveToLine()* in your MapServer LAYER to draw the curves (note that this is much slower however):

```

LAYER
NAME "curves_poly"
STATUS DEFAULT
TYPE POLYGON
CONNECTIONTYPE postgis
CONNECTION "user=postgres password=postgres dbname=curves host=localhost port=5432"
DATA "wkb_geometry from (select c.id, ST_CurveToLine(c.g) as

```

(continues on next page)

(continued from previous page)

```

        wkb_geometry from c) as subquery using
        unique id using SRID=-1"
CLASS
  STYLE
    COLOR 128 128 128
    ANTI_ALIAS true
  END
END
END

```

SDTS

This is a United States Geological Survey (USGS) format. SDTS has a raster and a vector format. The raster format is not supported in MapServer. Only the vector formats are supported, including VTP and DLG files.

File listing

- SDTS files are often organized into state-sized pieces. For example, all of the state of Maryland (MD), U.S.A.
- Files are also available for multiple types of features including hydrography, transportation and administrative boundaries.

This example uses transportation data, which consists of 35 separate files, each with the suffix DDF:

```

MDTRAHDR.DDF MDTRARRF.DDF MDTRCATS.DDF
MDTRDQCG.DDF MDTRFF01.DDF MDTRLE02.DDF
MDTRNA03.DDF MDTRNO03.DDF MDTRSPDM.DDF
MDTRAMTF.DDF MDTRBFPS.DDF MDTRCATX.DDF
MDTRDQHL.DDF MDTRIDEN.DDF MDTRLE03.DDF
MDTRNE03.DDF MDTRPC01.DDF MDTRSTAT.DDF
MDTRARDF.DDF MDTRBMTA.DDF MDTRDDSH.DDF
MDTRDQLC.DDF MDTRIREF.DDF MDTRNA01.DDF
MDTRNO01.DDF MDTRPC02.DDF MDTRXREF.DDF
MDTRARDM.DDF MDTRCATD.DDF MDTRDQAA.DDF
MDTRDQPA.DDF MDTRLE01.DDF MDTRNA02.DDF
MDTRNO02.DDF MDTRPC03.DDF

```

Data Access / Connection Method

- SDTS access is available in MapServer through OGR's [SDTS driver](#).
- The CONNECTIONTYPE OGR parameter must be used.
- The path (which can be relative) to the catalog file (`___CATD.DDF`) is required, including file extension.
- There are multiple layers in the SDTS catalog, some of which are only attributes and have no geometries.
- The layer name is specified with the DATA parameter

OGRINFO Examples

Using ogrinfo on a catalog file (note that the first 7 layers do not have geometries):

```
> ogrinfo /data/sdts/MD/MDTRCATD.DDF
```

```
Had to open data source read-only.
```

```
INFO: Open of `MDTRCATD.DDF`  
using driver `SDTS` successful.
```

```
1: ARDF (None)
2: ARRF (None)
3: AMTF (None)
4: ARDM (None)
5: BFPS (None)
6: BMTA (None)
7: AHDR (None)
8: NE03 (Point)
9: NA01 (Point)
10: NA02 (Point)
11: NA03 (Point)
12: NO01 (Point)
13: NO02 (Point)
14: NO03 (Point)
15: LE01 (Line String)
16: LE02 (Line String)
17: LE03 (Line String)
18: PC01 (Polygon)
19: PC02 (Polygon)
20: PC03 (Polygon)
```

Using ogrinfo to examine the structure of the file/layer:

```
> ogrinfo /data/sdts/MD/MDTRCATD.DDF LE01 -summary
```

```
Had to open data source read-only.
```

```
INFO: Open of `MDTRCATD.DDF`  
using driver `SDTS` successful.
```

```
Layer name: LE01
```

```
Geometry: Line String
```

```
Feature Count: 780
```

```
Extent: (-80.000289, 36.999774) - (-74.999711, 40.000225)
```

```
Layer SRS WKT:
```

```
GEOGCS["NAD27",
```

```
DATUM["North_American_Datum_1927",
```

```
  SPHEROID["Clarke 1866",6378206.4,294.978698213901]],
```

```
PRIMEM["Greenwich",0],
```

```
UNIT["degree",0.0174532925199433]]
```

```
  RCID: Integer (0.0)
```

```
  SNID: Integer (0.0)
```

```
  ENID: Integer (0.0)
```

```
  ENTITY_LABEL: String (7.0)
```

```
  ARBITRARY_EXT: String (1.0)
```

```
  RELATION_TO_GROUND: String (1.0)
```

```
  VERTICAL_RELATION: String (1.0)
```

```
  OPERATIONAL_STATUS: String (1.0)
```

```
  ACCESS_RESTRICTION: String (1.0)
```

(continues on next page)

(continued from previous page)

```

OLD_RAILROAD_GRADE: String (1.0)
WITH_RAILROAD: String (1.0)
COVERED: String (1.0)
HISTORICAL: String (1.0)
LIMITED_ACCESS: String (1.0)
PHOTOREVISED: String (1.0)
LANES: Integer (2.0)
ROAD_WIDTH: Integer (3.0)
BEST_ESTIMATE: String (1.0)
ROUTE_NUMBER: String (7.0)
ROUTE_TYPE: String (9.0)

```

Mapfile Example:

```

LAYER
  NAME "sdts_maryland"
  TYPE LINE
  STATUS ON
  CONNECTIONTYPE OGR
  CONNECTION "data/sdts/MD/MDTRCATD.DDF"
  DATA "LE01"
  CLASS
    STYLE
      COLOR 0 0 0
    END #style
  END #class
END #layer

```

S57

Also known as S57. The IHO S-57 format is a vector interchange format used for maritime charts. It was developed by the International Hydrographic Organisation (IHO). For more information about the IHO see: <https://iho.int/>

File listing

Individual S57 data files have an extension of *.000. For example:

```
US1BS02M.000
```

Data Access / Connection Method

- S57 access in MapServer occurs through OGR's *S57* driver.
- *CONNECTIONTYPE OGR* must be specified.
- Specify a full path or a relative path from the SHAPEPATH to the .000 file for the *CONNECTION*
- Use the *DATA* parameter to specify the S57 layer name

Special Notes

The underlying OGR code requires two files from your GDAL/OGR installation when reading S57 data in MapServer: *s57objectclasses.csv* and *s57attributes.csv*. These files can be found in the /GDAL/data/ folder (unix: */usr/local/share/gdal* Windows: */ms4w/gdaldata*). If you receive an error in MapServer such as:

```
msDrawMap(): Image handling error. Failed to draw layer named 's57'.
msOGRFileOpen(): OGR error. xxx failed for OGR connection
```

you may have to point MapServer to these files using the CONFIG parameter in the main section of your map file:

```
CONFIG GDAL_DATA "C:\ms4w\gdaldata"
```

OGRINFO Examples

Using ogrinfo on an S57 file to get the layer name:

```
> ogrinfo us1bs02m.000

ERROR 4: S57 Driver doesn't support update.
Had to open data source read-only.
INFO: Open of `us1bs02m.000'
using driver `IHO S-57 (ENC)' successful.
1: ADMARE (Polygon)
2: CBLSUB (Line String)
3: CTNARE
4: COALNE (Line String)
5: DEPARE
6: DEPCNT (Line String)
7: LNDARE
8: LNDELV
9: LNDRGN
10: LNDMRK
11: LIGHTS (Point)
12: OBSTRN
13: RDOSTA (Point)
14: SEAARE
15: SBDARE
16: SLCONS
17: SOUNDG (Multi Point)
18: UWTIROC (Point)
19: WATTUR
20: WRECKS
21: M_COVR (Polygon)
22: M_NPUB (Polygon)
23: M_NSYS (Polygon)
24: M_QUAL (Polygon)
25: C_ASSO (None)
```

Using ogrinfo to examine the structure of an S57 layer:

```
> ogrinfo us1bs02m.000 DEPARE -summary

ERROR 4: S57 Driver doesn't support update.
```

(continues on next page)

(continued from previous page)

```

Had to open data source read-only.
INFO: Open of `us1bs02m.000'
using driver `IHO S-57 (ENC)' successful.

Layer name: DEPARE
Geometry: Unknown (any)
Feature Count: 297
Extent: (165.666667, 48.500000) - (180.000000, 60.750000)
Layer SRS WKT:
GEOGCS["WGS 84",
DATUM["WGS_1984",
    SPHEROID["WGS 84",6378137,298.257223563]],
PRIMEM["Greenwich",0],
UNIT["degree",0.0174532925199433]]
  GRUP: Integer (3.0)
  OBJL: Integer (5.0)
  RVER: Integer (3.0)
  AGEN: Integer (2.0)
  FIDN: Integer (10.0)
  FIDS: Integer (5.0)
  LNAM: String (16.0)
  LNAM_REFS: StringList (16.0)
  DRVAL1: Real (0.0)
  DRVAL2: Real (0.0)
  QUASOU: String (0.0)
  SOUACC: Real (0.0)
  VERDAT: Integer (0.0)
  INFORM: String (0.0)
  NINFOM: String (0.0)
  NTXTDS: String (0.0)
  SCAMAX: Integer (0.0)
  SCAMIN: Integer (0.0)
  TXTDSC: String (0.0)
  RECDAT: String (0.0)
  RECIND: String (0.0)
  ...

```

Mapfile Example:

```

LAYER
  NAME "s57"
  TYPE POLYGON
  STATUS ON
  CONNECTIONTYPE OGR
  CONNECTION "./s57/us1bs02m.000"
  DATA "DEPARE"
  CLASS
    STYLE
      COLOR 247 237 219
      OUTLINECOLOR 120 120 120
    END #style
  END #class

```

(continues on next page)

(continued from previous page)

`END #layer`

Spatialite

Spatialite spatially enables the file-based SQLite database. For more information see the [Spatialite description page](#).

File listing

Similar to other database formats, the *.sqlite* file (*.db* is another common file extension for this) consists of several tables. The geometry is held in a BLOB table column.

Data Access / Connection Method

Spatialite access is available through OGR. See the [OGR driver page](#) for specific driver information. The driver is available in GDAL/OGR version 1.7.0 or later.

OGR uses the names of spatial tables within the Spatialite database (tables with a geometry column that are registered in the `geometry_columns` table) as layers.

The CONNECTION parameter must include the sqlite extension, and the DATA parameter should be the name of the spatial table (or OGR layer).

```
CONNECTIONTYPE OGR
CONNECTION "spatialite_db.sqlite"
DATA "layername"
```

OGRINFO Examples

First you should make sure that your GDAL/OGR build contains the spatialite “SQLite” driver, by using the ‘`--formats`’ command:

```
>ogrinfo --formats

Loaded OGR Format Drivers:
...
-> "GMT" (read/write)
-> "SQLite" (read/write)
-> "ODBC" (read/write)
...
```

If you don't have the driver, you might want to try the [MS4W](#) or [OSGeo4W](#) packages, which include the driver.

Once you have confirmed that you have the SQLite driver you are ready to try an ogrinfo command on your database to get a list of spatial tables:

```
>ogrinfo counties.sqlite

INFO: Open of `counties.sqlite'
using driver `SQLite' successful.
1: mn_counties (Polygon)
```

Now use ogrinfo to get information on the structure of the spatial table:

```

>ogrinfo counties.sqlite county -summary

INFO: Open of `counties.sqlite'
using driver `SQLite' successful.

Layer name: mn_counties
Geometry: Polygon
Feature Count: 87
Extent: (189783.560000, 4816309.330000) - (761653.524114, 5472346.500000)
Layer SRS WKT:
PROJCS["NAD83 / UTM zone 15N",
  GEOGCS["NAD83",
    DATUM["North_American_Datum_1983",
      SPHEROID["GRS 1980",6378137,298.257222101,
        AUTHORITY["EPSG","7019"]],
      TOWGS84[0,0,0,0,0,0,0],
      AUTHORITY["EPSG","6269"]],
    PRIMEM["Greenwich",0,
      AUTHORITY["EPSG","8901"]],
    UNIT["degree",0.0174532925199433,
      AUTHORITY["EPSG","9122"]],
    AUTHORITY["EPSG","4269"]],
  UNIT["metre",1,
    AUTHORITY["EPSG","9001"]],
  PROJECTION["Transverse_Mercator"],
  PARAMETER["latitude_of_origin",0],
  PARAMETER["central_meridian",-93],
  PARAMETER["scale_factor",0.9996],
  PARAMETER["false_easting",500000],
  PARAMETER["false_northing",0],
  AUTHORITY["EPSG","26915"],
  AXIS["Easting",EAST],
  AXIS["Northing",NORTH]]
FID Column = PK_UID
Geometry Column = Geometry
AREA: Real (0.0)
PERIMETER: Real (0.0)
COUNTY_ID: Integer (0.0)
FIPS: String (0.0)
...

```

Mapfile Example

Standard connection

```

LAYER
  NAME "my_counties_layer"
  TYPE POLYGON
  CONNECTIONTYPE ogr
  CONNECTION "counties.sqlite"
  DATA "mn_counties"
  EXTENT 189783.560000 4816309.330000 761653.524114 5472346.500000 # for maximum_

```

(continues on next page)

(continued from previous page)

```

↪performance
PROCESSING "CLOSE_CONNECTION=DEFER" # for maximum performance
STATUS ON
CLASS
  NAME "mncounties"
  STYLE
    COLOR 255 255 120
  END
END
END

```

Connection utilizing SQL syntax

```

LAYER
  NAME "my_counties_layer"
  TYPE POLYGON
  CONNECTIONTYPE OGR
  CONNECTION "counties.sqlite"
  DATA "select geometry from mn_counties"
  PROCESSING "CLOSE_CONNECTION=DEFER" # for maximum performance
  STATUS ON
  CLASS
    NAME "mncounties"
    STYLE
      COLOR 255 255 120
    END
  END
END

```

Connection utilizing joined table for additional attributes

```

LAYER
  NAME "my_counties_layer"
  TYPE POLYGON
  CONNECTIONTYPE OGR
  CONNECTION "counties.sqlite"
  DATA "SELECT mn.geometry, c.fips FROM mn_counties mn inner
        join county_data c on mn.county_id = c.county_id"
  PROCESSING "CLOSE_CONNECTION=DEFER" # for maximum performance
  STATUS ON
  CLASS
    NAME "mncounties"
    STYLE
      COLOR 255 255 120
    END
  END
END

```

Standard Connection with a filter

```
LAYER
  NAME "my_counties_layer"
  TYPE POLYGON
  CONNECTIONTYPE OGR
  CONNECTION "counties.sqlite"
  DATA "mn_counties"
  FILTER ('[fips]' = '27031')
  PROCESSING "CLOSE_CONNECTION=DEFER" # for maximum performance
  STATUS ON
  CLASS
    NAME "mncounties"
    STYLE
      COLOR 255 255 120
    END
  END
END
```

Filter utilizing SQL syntax

```
LAYER
  NAME "my_counties_layer"
  TYPE POLYGON
  CONNECTIONTYPE OGR
  CONNECTION "counties.sqlite"
  DATA "select geometry from mn_counties where fips = '27031'"
  PROCESSING "CLOSE_CONNECTION=DEFER" # for maximum performance
  STATUS ON
  CLASS
    NAME "mncounties"
    STYLE
      COLOR 255 255 120
    END
  END
END
```

USGS TIGER

TIGER/Line files are created by the US Census Bureau and cover the entire US. They are often referred simply as TIGER files. For more information see: <https://www.census.gov/geographies/mapping-files/time-series/geo/tiger-line-file.html>.

File listing

TIGER/Line files are text files and directory-based data sources. For example, one county folder TGR06059 contains several associated files:

```
TGR06059.RT1 TGR06059.RT2 TGR06059.RT4 TGR06059.RT5
TGR06059.RT6 TGR06059.RT7 TGR06059.RT8 TGR06059.RTA
TGR06059.RTC TGR06059.RTH TGR06059.RTI TGR06059.RTP
TGR06059.RTR TGR06059.RTS TGR06059.RTT TGR06059.RTZ
```

Data Access / Connection Method

- TIGER/Line access occurs through through OGR's TIGER driver.
- *CONNECTIONTYPE OGR* must be specified.
- The full path to the directory containing the associated files is required in the CONNECTION string.
- The feature type is specified in the DATA parameter

OGRINFO Examples

Using ogrinfo on a TIGER directory to retrieve feature types:

```
> ogrinfo TGR06059 (NOTE that this is a directory)

ERROR 4: Tiger Driver doesn't support update.
Had to open data source read-only.
INFO: Open of `TGR06059'
using driver `TIGER' successful.
1: CompleteChain (Line String)
2: AltName (None)
3: FeatureIds (None)
4: ZipCodes (None)
5: Landmarks (Point)
6: AreaLandmarks (None)
7: Polygon (None)
8: PolygonCorrections (None)
9: EntityNames (Point)
10: PolygonEconomic (None)
11: IDHistory (None)
12: PolyChainLink (None)
13: PIP (Point)
14: TLIDRange (None)
15: ZeroCellID (None)
16: OverUnder (None)
17: ZipPlus4 (None)
```

Using ogrinfo to examine the structure of the TIGER feature type CompleteChain:

```
> ogrinfo TGR06059 CompleteChain -summary

ERROR 4: Tiger Driver doesn't support update.
Had to open data source read-only.
INFO: Open of `TGR06059'
using driver `TIGER' successful.

Layer name: CompleteChain
Geometry: Line String
Feature Count: 123700
Extent: (-118.125898, 33.333992) - (-117.412987, 33.947512)
Layer SRS WKT:
GEOGCS["NAD83",
DATUM["North_American_Datum_1983",
SPHEROID["GRS 1980",6378137,298.257222101]],
```

(continues on next page)

(continued from previous page)

```

PRIMEM["Greenwich",0],
UNIT["degree",0.0174532925199433]]
MODULE: String (8.0)
TLID: Integer (10.0)
SIDE1: Integer (1.0)
SOURCE: String (1.0)
FEDIRP: String (2.0)
FENAME: String (30.0)
FETYPE: String (4.0)
FEDIRS: String (2.0)
CFCC: String (3.0)
FRADDL: String (11.0)
TOADDL: String (11.0)
FRADDR: String (11.0)
TOADDR: String (11.0)
FRIADDL: String (1.0)
TOIADDL: String (1.0)
FRIADDR: String (1.0)
TOIADDR: String (1.0)
ZIPL: Integer (5.0)

```

Mapfile Example:

```

LAYER
  NAME "my_tiger_layer"
  TYPE LINE
  STATUS DEFAULT
  CONNECTIONTYPE OGR
  CONNECTION "/path/to/data/tiger/TGR06059"
  DATA "CompleteChain"
  CLASS
    STYLE
      COLOR 153 102 0
    END #style
  END #class
END #layer

```

Vector field rendering - UVraster

Added in MapServer 6.2, Vector fields are used for instance in meteorology to store/display wind direction and magnitude.

See also

rfc78

The source is two bands of raster data, the first band represents the U component of the vector, and the second band the V component. Using the u,v values at a given location we can compute a rotation and magnitude and use that to draw an arrow of a size proportional to the magnitude and pointing in the direction of the phenomenon (wind, current, etc.)

For more details about vector fields, refer to: [Vector field](#)

Visual example (rendered with MapServer):

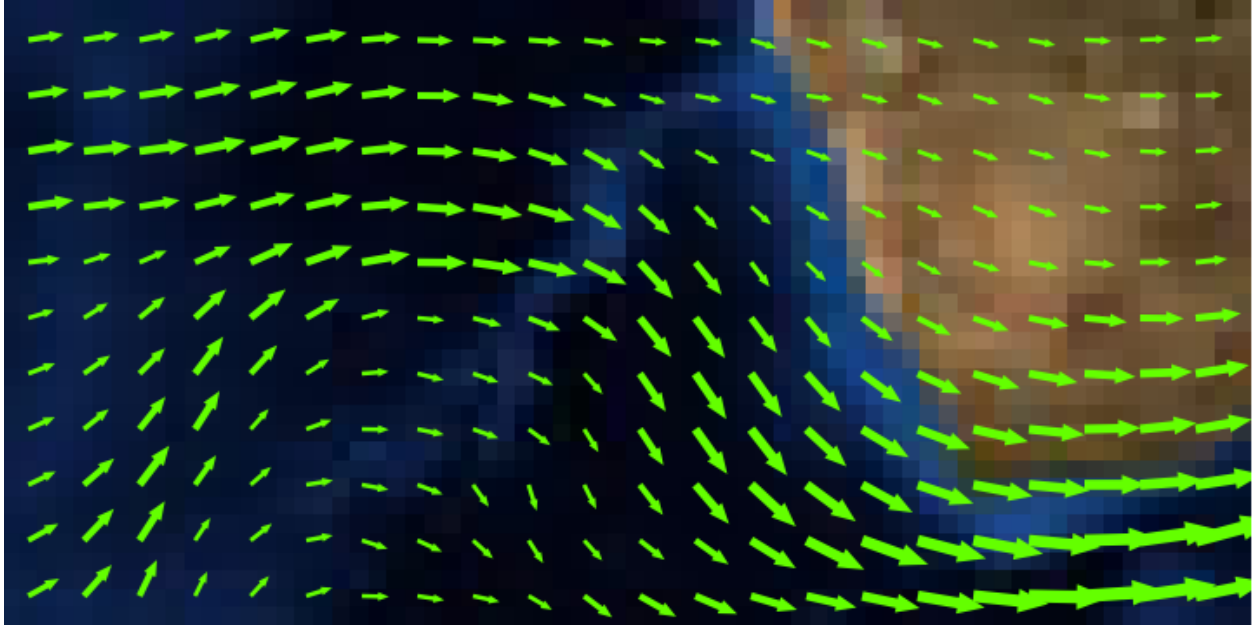

LAYER Description

A vector field *LAYER* is a hybrid layer, which has a raster data source as input and vector features as output. The output features are represented as points. Queries are not supported.

Since the data source is a raster, all raster processing options can be used (e.g. `RESAMPLE`). `RESAMPLE=AVERAGE` generally gives a good result, and the default. This can be overridden by explicitly specifying the type of resampling.

Vector field layers are of *TYPE point*, and have *CONNECTIONTYPE uvraster*. The raster data set is specified in *DATA*. The two bands that define the vector field are specified using *PROCESSING BANDS* (U first, V second).

LAYER Attributes

The UVraster connection type offers the following attributes:

- [u]: the raw u value
- [v]: the raw v value
- [uv_angle]: the vector angle
- [uv_minus_angle]: the vector angle - opposite direction
- [uv_length]: the vector length (scaled with the *UV_SIZE_SCALE* optional value)
- [uv_length_2]: half the vector length
- [lon]: longitude in degree (in base geographic CRS of the layer CRS). Added in 8.2
- [lat]: latitude in degree (in base geographic CRS of the layer CRS). Added in 8.2

Optional *PROCESSING* Settings

- *UV_SPACING*: The spacing is simply the distance, in pixels, between arrows to be displayed in the vector field. Default is 32.
- *UV_SIZE_SCALE*: The uv size scale is used to convert the vector lengths (magnitude) of the raster to pixels for a better rendering. Default is 1.

Example of a layer definition

```

SYMBOL
  NAME "horizline"
  TYPE VECTOR
  POINTS
    0 0
    1 0
  END # points
END # symbol
SYMBOL
  NAME "arrowhead"
  TYPE vector
  FILLED true
  #ANCHORPOINT 0 0.5
  POINTS
    0 2
    4 1
    0 0
  END # points
END # symbol
SYMBOL
  NAME "arrowtail"
  TYPE vector
  FILLED true
  ANCHORPOINT 1 0.5 # to shift the arrowtail
  POINTS
    0 2
    4 1
    0 0
    -99 -99
    0 1
    4 1
  END # points
END # symbol
LAYER
  NAME "my_uv_test"
  TYPE POINT
  STATUS DEFAULT
  CONNECTIONTYPE uvraster
  DATA /path/wind.grib2
  PROCESSING "BANDS=1,2"
  PROCESSING "UV_SPACING=40"
  PROCESSING "UV_SIZE_SCALE=0.2"
  CLASS
    STYLE
      SYMBOL "horizline"
      ANGLE [uv_angle]
      SIZE [uv_length]
      WIDTH 3
      COLOR 100 255 0
    END # style
  STYLE

```

(continues on next page)

(continued from previous page)

```

SYMBOL "arrowhead"
ANGLE [uv_angle]
SIZE 10
COLOR 255 0 0
POLAROFFSET [uv_length_2] [uv_angle]
END # style
STYLE
SYMBOL "arrowtail"
ANGLE [uv_angle]
SIZE 10
COLOR 255 0 0
POLAROFFSET [uv_length_2] [uv_minus_angle]
END # style
END # class
END # layer

```

Virtual Spatial Data

Author

Jeff McKenna

Contact

jmckenna at gatewaygeomatics.com

Last Updated

2021-05-05

Table of Contents

- *Virtual Spatial Data*
 - *Types of Databases*
 - *Types of Flat Files*
 - *Steps for Display*

OGR's [VRT driver](#) allows you to connect to databases in MapServer that do not explicitly hold spatial data, as well as flat text files. Your data must have an X and a Y column, and the data may be accessed through an ODBC connection or a direct pointer to a text file.

The original [VirtualSpatialData](#) wiki page may contain additional information.

Types of Databases

The VirtualSpatialData OGR extension has been tested with the following databases and should, in theory, support all ODBC data sources.

- Oracle
- MySQL
- SQL Server
- Access

- PostgreSQL

Types of Flat Files

Comma, tab or custom delimited text/flat files work with VirtualSpatialData.

Steps for Display

1. Create the Datasource Name (DSN)

- Specific notes about creating a DSN on Windows and Linux can be found by searching the MapServer reference documents site
- On some Windows systems you must create a SYSTEM DSN.

2. Test your Connection

Test your connection with ogrinfo. The syntax for this command is:

```
> ogrinfo ODBC:user/pass@DSN table
```

Windows users may not be required to specify a user/password, so the syntax would be:

```
> ogrinfo ODBC:@DSN table
```

Example: Accessing a comma separated text file through ODBC using ogrinfo

The following is a snippet of the flat text file coal_dep.txt containing lat/long points:

```
unknown,na,id,id2,mark,coalkey,coalkey2,long,lat
0.000,0.000,1,1,7,87,87,76.90238,51.07161
0.000,0.000,2,2,7,110,110,78.53851,50.69403
0.000,0.000,3,3,3,112,112,83.22586,71.24420
0.000,0.000,4,4,6,114,114,80.79896,73.41175
```

If the DSN name is Data_txt, the ogrinfo command to see a list of applicable files in the directory is:

```
> ogrinfo ODBC:jeff/test@Data_txt

INFO: Open of `ODBC:jeff/test@Data_txt'
using driver `ODBC' successful.
1: coal_dep.csv
2: coal_dep.txt
3: coal_dep_nf.txt
4: coal_dep_trim.txt
5: Copy of coal_dep.txt
6: deposit.csv
7: maruia.asc
8: oahuGISbathy.csv
9: oahuGISbathy.txt
10: on_pts.txt
11: on_pts_utm.txt
12: test.txt
13: utm_test.txt
```

Username and password may be optional, so the following may also be valid:

```
> ogrinfo ODBC:@Data_txt
```

Therefore, the command to see more information about one of the specific layers is:

```
> ogrinfo ODBC:@Data_txt coal_dep.txt
```

```
INFO: Open of `ODBC:@Data_txt'
using driver `ODBC' successful.
```

```
Layer name: coal_dep.txt
Geometry: Unknown (any)
Feature Count: 266
Layer SRS WKT:
(unknown)
UNKNOWN: String (255.0)
NA: String (255.0)
ID: String (255.0)
ID2: String (255.0)
MARK: String (255.0)
COALKEY: String (255.0)
COALKEY2: String (255.0)
LONG: String (255.0)
LAT: String (255.0)
OGRFeature(coal_dep.txt):0
UNKNOWN (String) = 0.000
....
```

3. Create a Virtual Data File

This is a file with an ovf extension and looks like the following:

```
<OGRVRTDataSource>
  <OGRVRTLayer name="mylayer">
    <SrcDataSource>ODBC:user/pass@DSN</SrcDataSource>
    <SrcLayer>tablename</SrcLayer>
    <GeometryType>wkbPoint</GeometryType>
    <LayerSRS>WGS84</LayerSRS>
    <GeometryField encoding="PointFromColumns" x="x" y="y"/>
  </OGRVRTLayer>
</OGRVRTDataSource>
```

More information on ovf files can be found at: <https://gdal.org/drivers/vector/vrt.html>

Example ovf file for coal_dep.txt:

```
<OGRVRTDataSource>
  <OGRVRTLayer name="coal-test">
    <SrcDataSource>ODBC:Data_txt</SrcDataSource>
    <SrcLayer>coal_dep.txt</SrcLayer>
    <GeometryField encoding="PointFromColumns" x="Long" y="Lat"/>
    <GeometryType>wkbPoint</GeometryType>
  </OGRVRTLayer>
</OGRVRTDataSource>
```

4. Test Virtual Data File with ogrinfo

Use ogrinfo to test your new ovf file, such as:

```
> ogrinfo coal.ovf coal-test

ERROR 4: Update access not supported for VRT datasources.
Had to open data source read-only.
INFO: Open of `myfile.ovf'
using driver `VRT' successful.

Layer name: coal_dep.txt
Geometry: Unknown (any)
Feature Count: 266
Layer SRS WKT:
(unknown)
UNKNOWN: String (255.0)
NA: String (255.0)
ID: String (255.0)
ID2: String (255.0)
MARK: String (255.0)
...
```

5. Mapfile Layer

Using an ovf file your layer may look like:

```
LAYER
  CONNECTION "coal.ovf"
  CONNECTIONTYPE OGR
  DATA "coal-test"
  METADATA
    "wms_srs" "4326"
    "wms_title" "coal-test"
  END
  NAME "coal-test"
  SIZEUNITS PIXELS
  STATUS ON
  TOLERANCE 0
  TOLERANCEUNITS PIXELS
  TYPE POINT
  UNITS METERS
  CLASS
    STYLE
      COLOR 255 0 0
      MAXSIZE 100
      MINSIZE 1
      SIZE 6
      SYMBOL "star"
    END
  END
END
```

Note

For the CONNECTION, you can specify an absolute path, or a relative path. Relative paths are interpreted relative to the SHAPEPATH first, if not found then MapServer will try again relative to the .map location. For more information about connection rules please read the MapServer *OGR* document.

Or you may specify the ovf contents inline such as:

```
LAYER
  CONNECTION "<OGRVRTDataSource>
    <OGRVRTLayer name='coal-test'>
      <SrcDataSource>ODBC:@Data_txt</SrcDataSource>
      <SrcLayer>coal_dep.txt</SrcLayer>
      <GeometryField encoding='PointFromColumns' x='Long' y='Lat'/>
      <GeometryType>wkbPoint</GeometryType>
    </OGRVRTLayer>
  </OGRVRTDataSource>"
  CONNECTIONTYPE OGR
  DATA "coal-test"
  METADATA
    "wms_srs"    "4326"
    "wms_title"  "coal-test"
  END
  NAME "coal-test"
  SIZEUNITS PIXELS
  STATUS ON
  TOLERANCE 0
  TOLERANCEUNITS PIXELS
  TYPE POINT
  UNITS METERS
  CLASS
    STYLE
      COLOR 255 0 0
      MAXSIZE 100
      MINSIZE 1
      SIZE 6
      SYMBOL "star"
    END
  END
END
```

6. Test your Mapfile

The first thing you should try is to use the *map2img* utility:

```
map2img -m mymapfile.map -o test.png
```

Once you successfully created a map image, then try your application. Note Windows users may come across a problem where map2img works but their application throws an error similar to this:

```
Warning: [MapServer Error]: msOGRFileOpen(): Open failed for OGR connection `coal.ovf'.
Unable to initialize ODBC connection to DSN for jeff/test@Data_txt,
```

(continues on next page)

(continued from previous page)

```
[Microsoft][ODBC Driver Manager] Data source name not found
and no default driver specified in D:\ms4w\Apache\htdocs\quickmap.php on line 40
```

If that happens you should make sure you have created a System DSN.

WFS

WFS is an Open Geospatial Consortium (OGC) specification. For more information about the format itself, see: <https://www.ogc.org/standards/wfs>

WFS allows a client to retrieve geospatial data encoded in Geography Markup Language (GML) from multiple Web Feature Services. GML is built on the standard web language XML.

WFS differs from the popular Web Map Service (WMS) specification in that WFS returns a subset of the data in valid GML format, not just a graphic image of data.

Capabilities

Requesting the capabilities using the GetCapabilities request to a WFS server returns an XML document showing what layers and projections are available, etc. Example of a WFS GetCapabilities URL:

```
https://demo.mapserver.org/cgi-bin/wfs?SERVICE=WFS&VERSION=1.0.0&REQUEST=
GetCapabilities
```

Example of the Resulting XML from GetCapabilities:

```
...
<FeatureTypeList>
  <Operations>
    <Query/>
  </Operations>
  <FeatureType>
    <Name>continents</Name>
    <Title>World continents</Title>
    <SRS>EPSG:4326</SRS>
    <LatLongBoundingBox minx="-180" miny="-90" maxx="180" maxy="83.6274"/>
  </FeatureType>
  <FeatureType>
    <Name>cities</Name>
    <Title>World cities</Title>
    <SRS>EPSG:4326</SRS>
    <LatLongBoundingBox minx="-178.167" miny="-54.8" maxx="179.383" maxy="78.9333"/>
  </FeatureType>
</FeatureTypeList>
...
```

Data Access / Connection Method

- WFS access is a core MapServer feature. MapServer currently supports WFS version 1.0.0.

See also

WFS Client

- WFS access is also supported through OGR's [WFS driver](#).
- CONNECTIONTYPE WFS or CONNECTIONTYPE OGR must be used (see the [OGR Vector Layers Through MapServer](#) documentation for details on how to use WFS through OGR).
- WFS layers can be requested through a layer in a map file, or you can request the GML directly through the browser with a GetFeature request. You can specify a specific layer with the TypeName request. In a map file the name/value pairs should be put into a METADATA object.
- You can limit the number of features returned in the GML by using the MaxFeatures option (e.g. &MAXFEATURES=100).

Example of a WFS Request Directly Through the Browser

The following URL requests the GML for the layer continents. (see the GetCapabilities above for the possible layers available on this test server) . The URL is all one line, broken up here for readability (click [here](#) for a working link).

```
https://demo.mapserver.org/cgi-bin/wfs?
SERVICE=WFS&
VERSION=1.0.0&
REQUEST=getfeature&
TYPENAME=continents&
MAXFEATURES=100
```

Mapfile Example

```
LAYER
  NAME "continents"
  TYPE POLYGON
  STATUS ON
  CONNECTION "https://demo.mapserver.org/cgi-bin/wfs?"
  CONNECTIONTYPE WFS
  METADATA
    "wfs_typename"          "continents"
    "wfs_version"           "1.0.0"
    "wfs_connectiontimeout" "60"
    "wfs_maxfeatures"       "10"
  END
  PROJECTION
    "init=epsg:4326"
  END
  CLASS
    NAME "Continents"
    STYLE
      COLOR 255 128 128
      OUTLINECOLOR 96 96 96
    END
  END
END # Layer
```

8.1.2 Raster Data

Author

Frank Warmerdam

Contact

warmerdam at pobox.com

Author

Jeff McKenna

Contact

jmckenna at gatewaygeomatics.com

Last Updated

2022-08-20

Table of Contents

- *Raster Data*
 - *Introduction*
 - *How are rasters added to a Map file?*
 - *Supported Formats*
 - *Rasters and Tile Indexing*
 - *Raster Warping*
 - *24bit RGB Rendering*
 - *Special Processing Directives*
 - *Raster Labelling*
 - *Raster Query*
 - *Raster Display Performance Tips*
 - *Preprocessing Rasters*
 - *Georeference with World Files*

Introduction

MapServer supports rendering a variety of raster file formats in maps. The following describes some of the supported formats, and what capabilities are supported with what formats.

This document assumes that you are already familiar with setting up MapServer *Mapfile*, but does explain the raster specific aspects of mapfiles.

How are rasters added to a Map file?

A simple raster layer declaration looks like this. The *DATA* file is interpreted relative to the *SHAPEPATH*, much like vector files.

```
LAYER
  NAME "JacksonvilleNC_CIB"
  DATA "Jacksonville.tif"
```

(continues on next page)

(continued from previous page)

```

TYPE RASTER
STATUS ON
END

```

Though not shown rasters can have *PROJECTION*, *METADATA*, *PROCESSING*, *MINSCALE*, and *MAXSCALE* information. It cannot have labels, *CONNECTION*, *CONNECTIONTYPE*, or *FEATURE* information.

Classifying Rasters

Rasters can be classified in a manner similar to vectors, with a few exceptions.

There is no need to specify a *CLASSITEM*. The raw pixel value itself (“[pixel]”) and, for paletted images, the red, green and blue color associated with that pixel value (“[red]”, “[green]” and “[blue]”) are available for use in classifications. When used in an evaluated expression the pixel, red, green and blue keywords must be in lower case.

```

LAYER
NAME "JacksonvilleNC_CIB"
DATA "Jacksonville.tif"
TYPE RASTER
STATUS ON
CLASSITEM "[pixel]"
# class using simple string comparison, equivalent to ([pixel] = 0)
CLASS
EXPRESSION "0"
STYLE
COLOR 0 0 0
END
END
# class using an EXPRESSION using only [pixel].
CLASS
EXPRESSION ([pixel] >= 64 AND [pixel] < 128)
STYLE
COLOR 255 0 0
END
END
# class using the red/green/blue values from the palette
CLASS
NAME "near white"
EXPRESSION ([red] > 200 AND [green] > 200 AND [blue] > 200)
STYLE
COLOR 0 255 0
END
END
# Class using a regular expression to capture only pixel values ending in 1
CLASS
EXPRESSION /*1/
STYLE
COLOR 0 0 255
END
END
END

```

As usual, *CLASS* definitions are evaluated in order from first to last, and the first to match is used. If a *CLASS* has a

NAME attribute it may appear in a *LEGEND*. Only the *COLOR*, *EXPRESSION* and *NAME* parameters within a *CLASS* definition are utilized for raster classifications. The other styling or control information is ignored.

Raster classifications always take place on only one raster band. It defaults to the first band in the referenced file, but this can be altered with the *BANDS PROCESSING* directive. In particular this means that including even a single *CLASS* declaration in a raster layer will result in the raster layer being rendered using the one band classification rules instead of other rules that might have applied (such as 3 band RGB rendering).

Classifying Non-8bit Rasters

As of MapServer 4.4 support has been added for classifying non-8bit raster inputs. That is input rasters with values outside the range 0-255. Mostly this works transparently but there are a few caveats and options to provide explicit control.

Classifying raster data in MapServer is accomplished by pre-classifying all expected input values and using that table of classification results to lookup each pixel as it is rendered. This is done because evaluating a pixel value against a series of *CLASS* definitions is relatively expensive to do for the hundreds of thousands of pixels in a typical rendered image.

For simple 8bit inputs, only 256 input values need to be pre-classified. But for non-8bit inputs more values need to be classified. For 16bit integer inputs all 65536 possible input values are pre-classified. For floating point and other input data types, up to 65536 values are pre-classified based on the maximum expected range of input values.

The *PROCESSING* directive can be used to override the range of values to be pre-classified, or the number of values (aka Buckets) in that range to classify. The *SCALE=min,max PROCESSING* directive controls the range. The *SCALE_BUCKETS PROCESSING* directive controls the number of buckets. In some cases rendering can be accelerated considerably by selecting a restricted range of input values and a reduced number of scaling values (buckets).

The following example classifies a floating raster, but only 4 values over the range -10 to 10 are classified. In particular, the values classified would be -7.5, -2.5, 2.5, and 7.5 (the middle of each “quarter” of the range). So those four values are classified, and one of the classification results is selected based on which value is closest to the pixel value being classified.

```
LAYER
NAME grid1
TYPE raster
STATUS default
DATA data/float.tif
PROCESSING "SCALE=-10,10"
PROCESSING "SCALE_BUCKETS=4"
CLASS
NAME "red"
EXPRESSION ([pixel] < -3)
STYLE
COLOR 255 0 0
END
END
CLASS
NAME "green"
EXPRESSION ([pixel] >= -3 and [pixel] < 3)
STYLE
COLOR 0 255 0
END
END
CLASS
NAME "blue"
```

(continues on next page)

(continued from previous page)

```

EXPRESSION ([pixel] >= 3)
STYLE
  COLOR 0 0 255
END
END
END

```

Supported Formats

Since version 6.2, MapServer raster input support is through the GDAL raster library only.

Note

For PGRaster access, see: *PostGIS/PostgreSQL*

More information on GDAL can be found at <https://gdal.org>, including the [supported formats list](#). Some of the advanced MapServer raster features, such as resampling, RGB color cube generation and automatic projection capture only work with raster formats used through GDAL. GDAL is normally built and installed separately from MapServer, and then enabled during the build of MapServer using the `-with-gdal` configuration switch.

To find out if GDAL support is built into a particular MapServer executable, use the `-v` flag to discover what build options are enabled. To find out what GDAL formats are available, the “`gdalinfo --formats`” command may be used. For example:

```

warmerda@gdal2200[124]% mapserv -v
MapServer version 6.2.0 OUTPUT=GIF OUTPUT=PNG OUTPUT=JPEG
SUPPORTS=PROJ SUPPORTS=GD SUPPORTS=AGG SUPPORTS=FREETYPE
SUPPORTS=CAIRO SUPPORTS=OPENGL SUPPORTS=ICONV SUPPORTS=WMS_SERVER
SUPPORTS=WMS_CLIENT SUPPORTS=WFS_SERVER SUPPORTS=WFS_CLIENT
SUPPORTS=WCS_SERVER SUPPORTS=SOS_SERVER SUPPORTS=FASTCGI
SUPPORTS=THREADS SUPPORTS=GEOS INPUT=JPEG INPUT=POSTGIS INPUT=OGR
INPUT=GDAL INPUT=SHAPEFILE

warmerda@gdal2200[18]% gdalinfo --formats
Supported Formats:
VRT (rw+v): Virtual Raster
GTiff (rw+vs): GeoTIFF
NITF (rw+vs): National Imagery Transmission Format
RPFTOC (rovs): Raster Product Format TOC format
ECRGTOC (rovs): ECRG TOC format
...

```

Rasters and Tile Indexing

When handling very large raster layers it is often convenient, and higher performance to split the raster image into a number of smaller images. Each file is a tile of the larger raster mosaic available for display. The list of files forming a layer can be stored in a shapefile with polygons representing the footprint of each file, and the name of the files. This is called a ‘TILEINDEX’ and works similarly to the same feature in vector layers. The result can be represented in the Mapfile as one layer, but MapServer will first scan the tile index, and ensure that only raster files overlapping the current display request will be opened.

The following example shows a simple example. No *DATA* statement is required because MapServer will fetch the filename of the raster files from the Location attribute column in the hp2.dbf file for records associated with polygons in hp2.shp that intersect the current display region. The polygons in hp2.shp should be rectangles representing the footprint of the corresponding file. Note that the files do not have to be all the same size, the formats can vary and they can even overlap (later files will be drawn over earlier ones).

Starting with MapServer 6.4, the files can have different coordinate system (projection). This requires specifying the *TILESRS* keyword and generating the tileindex with a few additional options. See *Tileindexes with tiles in different projections*.

```
LAYER
  NAME "hpool"
  STATUS ON
  TILEINDEX "hp2.shp"
  TILEITEM "Location"
  TYPE RASTER
END
```

The filenames in the tileindex are searched for relative to the *SHAPEPATH* or map file, not relative to the tileindex. Great care should be taken when establishing the paths put into the tileindex to ensure they will evaluate properly in use. Often it is easiest to place the tileindex in the *SHAPEPATH* directory, and to create the tileindex with a path relative to the *SHAPEPATH* directory. When all else fails, absolute paths can be used in tileindex, but then they cannot be so easily moved from system to system.

While there are many ways to produce *TILEINDEX* shapefiles for use with this command, one option is the *gdaltindex* program, part of the GDAL utility suite. The *gdaltindex* program will automatically generate a tile index shapefile from a list of GDAL supported raster files passed on the command line.

```
Usage: gdaltindex [-tileindex field_name] index_file [gdal_file]*
```

```
% gdaltindex doq_index.shp doq/*.*tif
```

Tile Index Notes

- The shapefile (*index_file*) will be created if it doesn't already exist.
- The default tile index field is 'location'.
- Simple rectangular polygons must be generated in the same coordinate system as the raster layer. If the files in the tileindex are not in the same projection as the raster layer, or are in heterogeneous projections, the *TILESRS* keyword must be specified in the *LAYER* definition. See *Tileindexes with tiles in different projections*
- Raster filenames will be put in the file exactly as they are specified on the commandline.
- Many problems with tile indexes relate to how relative paths in the tile index are evaluated. They should be evaluated relative to the *SHAPEPATH* if one is set, otherwise relative to the tileindex file. When in doubt absolute paths may avoid path construction problems.

The *gdaltindex* program is built as part of GDAL. Prebuilt binaries for GDAL including the *gdaltindex* program can be downloaded as part of the *OSGeo4W*, *FWTools* and *MS4W* distributions.

See also

Tile Indexes

Raster Warping

MapServer is able to resample GDAL rasters on the fly into new projections. Non-GDAL rasters may only be up or down sampled without any rotation or warping.

Raster warping kicks in if the projection appears to be different for a raster layer than for the map being generated. Warped raster layers are significantly more expensive to render than normal raster layers with rendering time being perhaps 2-4 times long than a normal layer. The projection and datum shifting transformation is computed only at selected points, and generally linearly interpolated along the scanlines (as long as the error appears to be less than 0.333 pixels).

In addition to reprojecting rasters, the raster warping ability can also apply rotation to GDAL rasters with rotational coefficients in their georeferencing information. Currently rotational coefficients won't trigger raster warping unless the map and layer have valid (though matching is fine) projection definitions.

24bit RGB Rendering

Traditionally MapServer has been used to produce 8 bit pseudo-colored map displays generated from 8bit greyscale or pseudocolored raster data. However, if the raster file to be rendered is actually 24bit (a red, green and blue band) then additional considerations come into play. Rendering of 24bit imagery is supported via the GDAL renderer.

If the output is still 8bit pseudo-colored (the *IMAGEMODE* is *PC256* in the associated *OUTPUTFORMAT* declaration) then the full 24bit RGB colors for input pixels will be converted to a color in the colormap of the output image. By default a color cube is used. That is a fixed set of 175 colors providing 5 levels of red, 7 levels of green and 5 levels of blue is used, plus an additional 32 greyscale color entries. Colors in the input raster are mapped to the closest color in this color cube on the fly. This substantially degrades color quality, especially for smoothly changing images. It also fills up the colors table, limited to 256 colors, quite quickly.

A variation on this approach is to dither the image during rendering. Dithering selects a color for a pixel in a manner that “diffuses error” over pixels. In an area all one color in the source image, a variety of output pixel colors would be selected such that the average of the pixels would more closely approximate the desired color. Dithering also takes advantage of all currently allocated colors, not just those in the color cube. Dithering requires GDAL 1.1.9 or later, and is enabled by providing the *PROCESSING* “DITHER=YES” option in the mapfile. Dithering is more CPU intensive than using a simple color cube, and should be avoided if possible in performance sensitive situations.

The other new possibility for handling 24bit input imagery in MapServer 4.0 or later, is to produce 24bit output images. The default “*IMAGETYPE png24*” or “*IMAGETYPE jpeg*” declaration may be used to produce a 24bit PNG output file, instead of the more common 8bit pseudo-colored PNG file. The *OUTPUTFORMAT* declaration provides for detailed control of the output format. The *IMAGEMODE RGB* and *IMAGEMODE RGBA* options produce 24bit and 32bit (24bit plus 8bit alpha/transparency) for supported formats.

Special Processing Directives

As of MapServer 4.0, the *PROCESSING* parameter was added to the *LAYER* of the *Mapfile*. It is primarily used to pass specialized raster processing options to the GDAL based raster renderer. The following processing options are supported in MapServer 4.0 and newer.

BANDS=red_or_grey[,green,blue[,alpha]]

This directive allows a specific band or bands to be selected from a raster file. If one band is selected, it is treated as greyscale. If 3 are selected, they are treated as red, green and blue. If 4 are selected they are treated as red, green, blue and alpha (opacity).

Starting with MapServer 8, a GDAL mask band attached to the raster (that is not an alpha band) will be automatically used for opacity rendering when *BANDS* is specified, unless the *PROCESSING* “*USE_MASK_BAND=NO*” option is set.

Example:

```
PROCESSING "BANDS=4, 2, 1"
```

COLOR_MATCH_THRESHOLD=n

Alter the precision with which colors need to match an entry in the color table to use it when producing 8bit colormapped output (IMAGEMODE PC256). Normally colors from a raster colormap (or greyscale values) need to match exactly. This relaxes the requirement to being within the specified color distance. So a COLOR_MATCH_THRESHOLD of 3 would mean that an existing color entry within 3 (sum of difference in red, green and blue) would be used instead of creating a new colormap entry. Especially with greyscale raster layers, which would normally use all 256 color entries if available, this can be a good way to avoid “stealing” your whole colormap for a raster layer. Normally values in the range 2-6 will give good results.

Example:

```
PROCESSING "COLOR_MATCH_THRESHOLD=3"
```

DITHER=YES

This turns on error diffusion mode, used to convert 24bit images to 8bit with error diffusion to get better color results.

Example:

```
PROCESSING "DITHER=YES"
```

EXTENT_PRIORITY=WORLD

Override GDAL with a world file.

Example:

```
PROCESSING "EXTENT_PRIORITY=WORLD"
```

GAMMA=<numeric_value>

This directive (MapServer 8.4+) instructs the GDAL reader to apply a [gamma correction](#) step. The default value is 1.0 (no gamma correction). It is performed after classification, if any. It does not apply to raw rendering.

Example:

```
PROCESSING "GAMMA=0.75"
```

LOAD_FULL_RES_IMAGE=YES/NO

This option affects how image data is loaded for the resampler when reprojecting or otherwise going through complex resampling (as opposed to the fast default image decimation code path). This forces the source image to be loaded at full resolution if turned on (default is NO). This helps work around problems with default image resolution selection in when radical warping is being done. It can result in very slow processing if the source image is large.

LOAD_WHOLE_IMAGE=YES/NO

This option affects how image data is loaded for the resampler (as above). This option, if turned on, will cause the whole source image to be loaded and helps make up for problem identifying the area required, usually due to radical image reprojection near a dateline or projection “horizon”. The default is NO. Turning this on can dramatically affect rendering performance and memory requirements.

LUT[n]=<lut_spec>

This directive (MapServer 4.9+) instructs the GDAL reader to apply a custom LUT (lookup table) to one or all color bands as a form of on the fly color correction. If LUT is used, the LUT is applied to all color bands. If LUT_n is used it is applied to one color band (n is 1 for red, 2 for green, 3 for blue, 4 for alpha).

The LUT can be specified inline in the form:

```
<lut_spec> = <in_value>:<out_value>[,<in_value>:<out_value>]*
```

This essentially establish particular input values which are mapped to particular output values. The list implicitly begins with 0:0, and 255:255. An actual 256 entry lookup table is created from this specification, linearly interpolating between the values. The in values must be in increasing order.

Starting with MapServer 7.2, the range of input values can go up to 65535. The last point of the curve must be explicitly listed, e.g. for a 12-bit raster, 4095:255. This extended LUT syntax is only properly supported if no SCALE directive is specified, since the purpose of extended LUT is mainly to avoid pre-scaling.

The LUT specification may also be in a text file with the <lut_spec> being the filename. The file contents should be in the same syntax, and the file is searched relative to the mapfile.

Example:

```
PROCESSING "LUT_1=red.lut"
PROCESSING "LUT_2=green.lut"
PROCESSING "LUT_3=blue.lut"
or
PROCESSING "LUT=100:30,160:128,210:200"
```

As a special case there is also support for GIMP format curve files. That is the text files written out by the Tools->Color->Curves tool. If this is specified as the filename then it will be internally converted into linear segments based on the curve control points. Note that this will not produce exactly the same results as the GIMP because linear interpolation is used between control points instead of curves as used in the GIMP. For a reasonable number of control points the results should be similar. Also note that GIMP color curve files include an overall "value" curve, and curves for red, green, blue and alpha. The value curve and the appropriate color curve will be composed internally to produce the final LUT.

Example:

```
PROCESSING "LUT=munich.crv"
```

OVERSAMPLE_RATIO=double

Default is 2.5. Rendering time will increase with increasing OVERSAMPLE_RATIO.

Example:

```
PROCESSING "OVERSAMPLE_RATIO=1.0"
```

RESAMPLE=NEAREST/AVERAGE/BILINEAR

This option can be used to control the resampling kernel used sampling raster images. The default (and fastest) is NEAREST. AVERAGE will perform compute the average pixel value of all pixels in the region of the disk file being mapped to the output pixel (or possibly just a sampling of them). BILINEAR will compute a linear interpolation of the four pixels around the target location. This topic is discussed in more detail in rfc4.

Resampling options other than NEAREST result in use of the generalized warper and can dramatically slow down raster processing. Generally AVERAGE can be desirable for reducing noise in dramatically downsampled data, and can give something approximating antialiasing for black and white linework. BILINEAR can be helpful when oversampling data to give a smooth appearance.

Example (chose one):

```
PROCESSING "RESAMPLE=NEAREST"
PROCESSING "RESAMPLE=AVERAGE"
PROCESSING "RESAMPLE=BILINEAR"
```

SCALE[_n]=AUTO or min,max

This directive instructs the GDAL reader to pre-scale the incoming raster data. It is primarily used to scale 16bit or floating point data to the range 0-255, but can also be used to contrast stretch 8bit data. If an explicit min/max are provided then the input data is stretch (or squished) such that the minimum value maps to zero, and the maximum to 255. If AUTO is used instead, a min/max is automatically computed. To control the scaling of individual input bands, use the SCALE_1, SCALE_2 and SCALE_3 keywords (for red, green and blue) instead of SCALE which applies to all bands.

Example:

```
PROCESSING "SCALE=AUTO"
or
PROCESSING "SCALE_1=409,1203"
PROCESSING "SCALE_2=203,296"
PROCESSING "SCALE_3=339,1004"
```

WORLDFILE=<file>

Specifies an alternative world file (for georeferencing). If a path only is specified, the base name of the dataset will be appended. The suffix (*.wld* / *.fw* / ...) can be omitted.

Example:

```
PROCESSING "WORLDFILE=/path/"
or
PROCESSING "WORLDFILE=/path/file.wld"
or
PROCESSING "WORLDFILE=/path/file"
```

Raster Labelling

Added in version 8.4.

This is the ability to render labels from raster pixel values, as an alternative or complement to other typical raster rendering (grayscale, classification, etc.). Typical applications are for temperature, wind, humidity, slopes, altitude, noise, pollution, etc.

Visual example:

```

24.4° 24.4° 24.4° 24.4° 24.4° 24.4° 24.4° 24.4° 24.4° 24.4° 24.4° 24.4° 24.4° 24.4° 24.4° 24.4° 24.4° 24.1° 24.0°

24.4° 24.4° 24.4° 24.4° 24.4° 24.4° 24.4° 24.4° 24.4° 24.4° 24.4° 24.4° 24.4° 24.4° 24.4° 24.4° 24.4° 24.4° 24.4°

24.4° 24.4° 24.4° 24.4° 24.4° 24.4° 24.4° 24.4° 24.4° 24.4° 24.4° 24.4° 24.4° 24.4° 24.4° 24.4° 24.4° 24.4° 24.4°

24.4° 24.4° 24.4° 24.4° 24.4° 24.4° 24.4° 24.4° 24.4° 24.4° 24.4° 24.4° 24.4° 24.4° 24.4° 24.4° 24.4° 24.4° 24.4°

24.4° 24.4° 24.3° 23.7° 22.6° 23.2° 23.1° 23.3° 23.4° 23.8° 24.0° 24.3° 24.3° 24.2° 24.3° 24.4° 24.4° 24.4° 24.4°

24.4° 24.4° 24.3° 21.5° 17.9° 17.8° 18.1° 18.1° 19.3° 19.5° 23.2° 24.2° 23.8° 23.0° 23.8° 24.4° 24.4° 24.4° 24.4°

24.0° 24.4° 24.3° 22.1° 17.2° 16.4° 16.4° 16.3° 17.4° 21.4° 23.5° 24.0° 24.4° 24.4° 24.4° 24.4° 24.7° 24.9° 25.0°

24.8° 24.4° 24.4° 24.0° 23.1° 23.0° 23.2° 23.0° 23.2° 24.1° 24.4° 24.4° 24.4° 24.1° 24.6° 25.0° 24.9° 24.9° 24.9°

25.0° 24.7° 24.4° 24.7° 24.7° 25.0° 25.0° 25.0° 25.0° 24.7° 24.7° 24.7° 24.9° 23.8° 24.5° 24.8° 24.4° 24.4° 24.4°

25.0° 25.0° 25.0° 25.0° 25.0° 25.0° 25.0° 25.0° 25.0° 25.0° 25.0° 25.0° 25.0° 25.0° 25.0° 25.0° 24.5° 24.4° 24.4°

25.0° 25.0° 25.0° 25.0° 25.0° 25.0° 25.0° 25.0° 25.0° 25.0° 25.0° 25.0° 25.0° 25.0° 24.9° 24.6° 24.4° 24.4° 24.4°

25.0° 25.0° 25.0° 25.0° 25.0° 25.0° 25.0° 25.0° 25.0° 25.0° 25.0° 25.0° 25.0° 25.0° 24.4° 24.4° 24.4° 24.4° 24.4°

```

LAYER Description

A raster labelling layer *LAYER* is a hybrid layer, which has a raster data source as input and vector features as output. The output features are represented as points. Queries are not supported.

Since the data source is a raster, all raster processing options can be used (e.g. RESAMPLE). RESAMPLE=AVERAGE generally gives a good result, and the default. This can be overridden by explicitly specifying the type of resampling.

Vector field layers are of *TYPE point*, and have *CONNECTIONTYPE rasterlabel*. The raster data set is specified in *DATA*. The band to label is set through the *PROCESSING BANDS* option.

LAYER Attributes

The rasterlabel connection type offers the following attribute:

- [value]: the raw value

Optional PROCESSING Settings

- *BANDS=<num>*: Specify the band to label. Not needed if there is a single band.
- *LABEL_SPACING=<num>*: The spacing is simply the distance, in pixels, between points to be displayed in the vector field. Default is 32.
- *RESAMPLE=NEAREST/AVERAGE/BILINEAR*: Defaults to AVERAGE.
- *ALLOW_OVERSAMPLE=YES/NO*: Whether it is allowed to oversample the raster at a resolution higher than its nominal resolution. Default is NO, meaning that when zooming in beyond the nominal resolution of the raster, at most one point will be generated for each source pixel. This gives to the user a sense of the resolution of the data it displays.

Example of a layer definition

```

LAYER
  NAME "temperature"

```

(continues on next page)

(continued from previous page)

```

TYPE POINT
CONNECTIONTYPE RASTERLABEL
PROJECTION
    "init=epsg:4326"
END
DATA "data/temperature.tif"
# PROCESSING "BANDS=1"
# PROCESSING "LABEL_SPACING=32"
# PROCESSING "RESAMPLE=AVERAGE"
# PROCESSING "ALLOW_OVERSAMPLE=NO"
CLASS
    TEXT (tostring([value], "%.1f")+""")
    LABEL
        TYPE TRUETYPE
        SIZE 7
    END # label
END # class
END

```

Raster Query

A new feature added in MapServer 4.4 is the ability to perform queries on rasters in a manner similar to queries against vector layers. Raster queries on raster layers return one point feature for each pixel matching the query. The point features will have attributes indicating the value of different bands at that pixel, the final rendering color and the class name. The resulting feature can be directly access in MapScript, or processed through templates much like normal vector query results. Only raster layers with a query TEMPLATE associated can be queried, even for the query methods that don't actually use the query template (much like vector data).

Raster query supports QueryByPoint, QueryByRect, and QueryByShape. QueryByPoint supports single and multiple result queries. Other query operations such as QueryByIndex, QueryByIndexAdd, QueryByAttributes and QueryByFeature are not supported for raster layers.

Raster layers do **not** support saving queries to disk, nor **query maps**.

Raster queries return point features with some or all of the following attributes:

- x**
georeferenced X location of pixel.
- y**
georeferenced Y location of pixel.
- value_list**
a comma separated list of the values of all selected bands at the target pixel.
- value_n**
the value for the n'th band in the selected list at this pixel (zero based). There is one value_n entry for each selected band.
- class**
Name of the class this pixel is a member of (classified layers only).
- red**
red component of the display color for this pixel.
- green**
green component of the display color for this pixel.

blue

blue component of the display color for this pixel.

The red, green and blue attribute are intended to be the final color the pixel would be rendered with, but in some subtle cases it can be wrong (ie. classified floating point results). The selected bands are normally the band that would be used to render the layer. For a pure query-only layer *BANDS PROCESSING* directive can be used to select more bands than could normally be used in a render operation. For instance for a 7 band landsat scene a *PROCESSING* “BANDS=1,2,3,4,5,6,7” directive could be used to get query results for all seven bands in results to a query operation.

Care should be taken to avoid providing a large query area (selecting a lot of pixels) as each selected pixel requires over 100 bytes of memory for temporary caching. The *RASTER_QUERY_MAX_RESULT PROCESSING* item can be used to restrict the maximum number of query results that will be returned. The default is one million which would take on the order of 100MB of RAM.

Query results can be returned as HTML via the normal substitution into query template HTML. Query results are also accessible via WMS GetFeatureInfo calls, and from MapScript. The following example shows executing a feature query from Python MapScript and fetching back the results:

```
map = mapscript.Map('rquery.map')
layer = map.getLayer(0)

pnt = mapscript.Point()
pnt.x = 440780
pnt.y = 3751260

layer.queryByPoint( map, pnt, mapscript.MS_MULTIPLE, 180.0 )

layer.open()
for i in range(1000):
    result = layer.getResult( i )
    if result is None:
        break

    s = layer.getShape( result )
    for i in range(layer.numitems):
        print '%s: %s' % (layer.getItem(i), s.getValue(i))

layer.close()
```

This following is a simple example query *TEMPLATE* file. The raster pixel attributes will be substituted in before the query result is returned to the user as HTML.

```
Pixel:<br>
  values=[value_list]<br>

  value_0=[value_0]<br>
  value_1=[value_1]<br>
  value_2=[value_2]<br>
  RGB = [red], [green], [blue]<p>
  Class = [class]<br>
```

Internally raster query results are essentially treated as a set of temporary features cached in RAM. Issuing a new query operation clears the existing query cache on the layer. The transitory in-memory representation of raster query results is also responsible for the inability to save raster query results since saved query results normally only contain the feature ids, not the entire features. Some addition information is available in the [RasterQuery](#) Wiki topic.

Raster Display Performance Tips

- Build overview levels for large rasters to ensure only a reasonable amount of data needs to be touched to display an overview of a large layer. Overviews can be implemented as a group of raster layers at different resolutions, using *MINSCALEDENOM*, and *MAXSCALEDENOM* to control which layers are displayed at different resolutions. Another, perhaps easier way, is to build overviews for GDAL supported formats using the `gdaladdo` utility.
- When using tileindexes to manage many raster files as a single file, it is especially important to have an overview layer that kicks in at high scales to avoid having to open a large number of raster files to fulfill the map request.
- Preprocess RGB images to eightbit with a colormap to reduce the amount of data that has to be read, and the amount of computation to do on the fly.
- For large images use tiling to reduce the overhead for loading a view of a small area. This can be accomplished using the *TILEINDEX* mechanism of the mapfile, or by creating a tiled format file (ie. TIFF with GDAL).
- Ensure that the image is kept on disk in the most commonly requested projection to avoid on-the-fly image warping which is fairly expensive.
- If you are getting debug output from MapServer in your web server log file, check to see if the message `msRe-sampleGDALToMap` in effect appears. If so, the raster layer is being resampled. If you don't think it should be resampled carefully review your map file to ensure that the layer projection exactly matches the map projection or that the layer has no projection definition.

See also

Debugging MapServer

Preprocessing Rasters

The following operations use GDAL commandline utilities, some of which are python scripts. They are generally available on any GDAL installation with python support.

Producing Tiled Datasets

The TIFF and Erdas Imagine formats support internal tiling within files, and will generally give better display speed for local map requests from large images. To produce a GeoTIFF file in internally tiled format using the `TILED=YES` creation option with the `gdal_translate` utility:

```
gdal_translate -co TILED=YES original.tif tiled.tif
```

Erdas Imagine (HFA) files are always tiled, and can be larger than 4GB (the GeoTIFF limit). Use a command like the following to translate a raster to Imagine format:

```
gdal_translate -of HFA original.tif tiled.img
```

Reducing RGB to 8bit

Rendering and returning 24bit images (especially as PNG) can be quite expensive in render/compress time and bandwidth. Pre-reducing raster data to 8bit can save disk space, processing time, and bandwidth. However, such a color reduction also implicitly reduces the quality of the resulting map. The color reduction can be done on the fly by MapServer but this requires even more processing. A faster approach is to pre-reduce the colors of 24bit imagery to 8bit. This can be accomplished with the GDAL `rgb2pct.py` script like this:

```
rgb2pct.py original.tif 8bit.tif
```

By default images will be reduced to 256 colors but this can mean there are not enough colors to render other colors in the map. So it may be desired to reduce to even less colors:

```
rgb2pct.py -n 200 original.tif 8bit.tif
```

Downsampling to 8bit should be done before internal tiling and overview building. The `rgb2pct.py` script tries to compute an optimal color table for a given image, and then uses error diffusion during the 24bit to 8bit reduction. Other packages (such as ImageMagick or Photoshop) may have alternative color reduction algorithms that are more appropriate for some uses.

Building Internal Overviews

Most GDAL supported raster formats can have overviews pre-built using the `gdaladdo` utility. However, a few formats, such as JPEG2000, MrSID, and ECW already contain implicit overviews in the format themselves and will not generally benefit from external overviews. For other formats (such as GeoTIFF, and Erdas Imagine format) use a command like the following to build overviews:

```
gdaladdo tile.tif 2 4 8 16 32 64 128
```

The above would build overviews at x2 through x128 decimation levels. By default it uses “nearest neighbour” downsampling. That is one of the pixels in the input downsampled area is selected for each output pixel. For some kinds of data averaging can give much smoother overview results, as might be generated with this command:

```
gdaladdo -r average tiled.tif 2 4 8 16 32 64 128
```

Note that overview building should be done after translating to a final format. Overviews are lost in format conversions using `gdal_translate`. Also, nothing special needs to be done to make MapServer use GDAL generated overviews. They are automatically picked up by GDAL when MapServer requests a reduced resolution map.

Building External Overviews

When working with large collections of raster files using a MapServer tileindex, it is desirable to build reduced resolution overview layers that kick in at high scales (using `MINSCALEDENOM` / `MAXSCALEDENOM` to control which layer activates). Preparing the overviews can be a somewhat complex process. One approach is to use the `gdal_merge.py` script to downsample and mosaic all the images. For instance if we want to produce an overview of many 1meter ortho photos with 250 meter pixels we might do something like:

```
gdal_merge.py -o overview.tif -ps 250 250 ortho_*.tif
```

The `gdal_merge.py` utility suffers from a variety of issues, including no support for different resampling kernels. With GDAL 1.3.2 or later it should be able to accomplish something similar with the more flexible `gdalwarp` utility:

```
gdalwarp -rc -tr 250 250 ortho_*.tif overview.tif
```

In some cases the easiest way of generating an overview is to let MapServer do it using the `map2img` utility. For instance if the tileindex layer is called “orthos” we could do something like:

```
map2img -m ortho.map -l orthos -o overview.png
```

Note that the overview will be generated with the extents and size in the `.map` file, so it may be necessary to temporarily adjust the map extents and size values to match the raster extents and the desired output size. Also, if using this method, don't leave large files in PNG (or GIF or JPEG) format as they are slow formats to extract subareas from.

Georeference with World Files

World files are a simple mechanism for associating georeferencing (world coordinates) information with raster files. ESRI was the first company to propagate the use of world files, and they are often used with TIFF instead of embedding georeferencing information in the file itself.

The world file contents look like the following. The first coefficient is the X pixel size. The second and third are rotational/shear coefficients (and should normally be 0.0). The fourth is the Y pixel size, normally negative indicating that Y decreases as you move down from the top left origin. The final two values are the X and Y location of the center of the top left pixel. This example is for an image with a 2m x 2m pixel size, and a top left origin at (356800E, 5767999N):

```
2
0.0000000000
0.0000000000
-2
356800.00
5767999.00
```

The name of the world file is based on the file it relates to. For instance, the world file for aerial.tif might be aerial.tfw. Conventions vary for appropriate endings, but with MapServer the extension .wld is always OK for world files.

8.1.3 Virtual File System

Author

Jeff McKenna

Contact

jmckenna at gatewaygeomatics.com

Last Updated

2023-07-30

Table of Contents

- *Virtual File System*
 - *Virtual File System*
 - * *More Information on Virtual File System*
 - * *Display Compressed File Directly in MapServer*
 - *Step 1: Verify Format is “Virtual” Enabled*
 - *Step 2: Test Access through ogrinfo/gdalinfo*
 - *Step 3: Configure MapServer Layer*
 - *Step 4: Test your Mapfile*
 - * *Display Remote Compressed File Directly in MapServer*
 - *Test Access through ogrinfo/gdalinfo*
 - *Configure MapServer Layer*
 - * *Display Remote (RASTER) File Directly in MapServer*
 - *Test Access through gdalinfo*

· *Configure MapServer Layer*

Virtual File System

Starting with GDAL version 1.8.0, it is possible to read and display “virtual” **VECTOR and RASTER files**, such as to a remote file by pointing to a URL, or a compressed local .zip file that contains an OGR data source, and display that in MapServer. Useful mapfile parameters include `/vsizip/`, `/vsigzip/`, `/vsitar/`, `/vsicurl/`

More Information on Virtual File System

- GDAL’s virtual file systems [instructions](#)
- Blog post by initial developer [Even Rouault](#)
- GDAL’s old Wiki [page](#) (might be outdated, but it is still a good source of information)

Display Compressed File Directly in MapServer

The following example uses a compressed shapefile, “test.zip”, that contains 3 files:

```
test.shp
test.dbf
test.zip
```

Step 1: Verify Format is “Virtual” Enabled

Execute `ogrinfo -formats` (for vector) or `gdalinfo -formats` (for raster) to check if the format lists a “v” beside the driver name, such as:

```
> ogrinfo --formats
```

```
Supported Formats:
PCIDSK -raster,vector- (rw+v): PCIDSK Database File
netCDF -raster,vector- (rw+s): Network Common Data Format
PDF -raster,vector- (rw+vs): Geospatial PDF
DB2ODBC -raster,vector- (rw+): IBM DB2 Spatial Database
ESRI Shapefile -vector- (rw+v): ESRI Shapefile
MapInfo File -vector- (rw+v): MapInfo File
...
```

The “(rw+v)” beside shapefile indicates that virtual files are supported.

Step 2: Test Access through ogrinfo/gdalinfo

Use `ogrinfo` with `/vsizip/` to summarize the features of the zipped shapefile. Follow the *OGR Vector Layers Through MapServer* document examples for how to use the `ogrinfo` command with layers, such as:

```
> ogrinfo /vsizip/test.zip/test.shp test -summary
```

Note that “test.zip” exists in the same directory where we are running the `ogrinfo` command.

```

INFO: Open of `vsizip/test.zip/test.shp'
      using driver `ESRI Shapefile' successful.

Layer name: test
Metadata:
  DBF_DATE_LAST_UPDATE=2000-03-17
Geometry: Polygon
Feature Count: 665
Extent: (-2750564.750000, -936638.500000) - (3583872.500000, 4673125.000000)
Layer SRS WKT:
(unknown)
AREA: Real (15.3)
PERIMETER: Real (15.3)
...

```

Step 3: Configure MapServer Layer

Once you have verified that you can read the features with ogrinfo (or gdalinfo for raster), then we can try creating a map in MapServer.

Warning

A full (absolute) path is required for the CONNECTION parameter, for these virtual layers.

```

LAYER
  NAME "test"
  TYPE POLYGON
  STATUS ON
  CONNECTIONTYPE OGR
  CONNECTION "/vsizip/C:/ms4w/apps/test/data/test.zip/test.shp"
  DATA "test"
  CLASS
    NAME "test"
    STYLE
      COLOR 240 240 240
      OUTLINECOLOR 199 199 199
    END
  END
END # layer

```

Note

You can omit the filename from the connection (test.shp) if there are no other files inside the zip than expected for a shapefile. When you omit it, the zip is recognized as a directory and it is the same logic as executing ogrinfo on a directory.

Step 4: Test your Mapfile

Verify that MapServer can generate a map image by using the *map2img* utility:

```
map2img -m mymapfile.map -o test.png -all_debug 5
```

```
msDrawMap(): rendering using outputformat named png (AGG/PNG).
msDrawMap(): WMS/WFS set-up and query, 0.000s
GDAL: GDALOpen(/vsizip/C:/ms4w/apps/test/data/test.zip/test.shp, this=07D691D8) succeeds.
↳as ESRI Shapefile.
Shape: 492 features read on layer 'test'.
GDAL: GDALClose(/vsizip/C:/ms4w/apps/test/data/test.zip/test.shp, this=07D691D8)
msDrawMap(): Layer 0 (test), 0.016s
msDrawMap(): Drawing Label Cache, 0.000s
msDrawMap() total time: 0.031s
msSaveImage(ttt.png) total time: 0.000s
msFreeMap(): freeing map at 06289688.
```

See also

Debugging MapServer

Display Remote Compressed File Directly in MapServer

We can also display an external compressed file, that is accessible through HTTP, using */vsicurl/* with */vsizip/*

Test Access through ogrinfo/gdalinfo

```
> ogrinfo -ro /vsizip/vsicurl/https://download.osgeo.org/mapserver/docs/vsicurl-test.zip/
↳test.shp test -summary
```

Configure MapServer Layer

```
LAYER
  NAME "test"
  TYPE POLYGON
  STATUS ON
  CONNECTIONTYPE OGR
  CONNECTION "/vsizip/vsicurl/https://download.osgeo.org/mapserver/docs/vsicurl-test.zip/
↳test.shp"
  DATA "test"
  CLASS
    NAME "test"
    STYLE
      COLOR 240 240 240
      OUTLINECOLOR 199 199 199
    END
  END
END # layer
```

Warning

Virtual layers have a “cost” / are not as fast to display in MapServer as regular layers.

Display Remote (RASTER) File Directly in MapServer

Remote raster files can also be accessed through HTTP, using `/vsicurl/`

Test Access through gdalinfo

```
> gdalinfo /vsicurl/https://download.osgeo.org/gdal/data/gtiff/small_world.tif
```

```
Driver: GTiff/GeoTIFF
Files: /vsicurl/https://download.osgeo.org/gdal/data/gtiff/small_world.tif
Size is 400, 200
Coordinate System is:
GEOGCS["WGS 84",
  DATUM["WGS_1984",
    SPHEROID["WGS 84",6378137,298.257223563,
      AUTHORITY["EPSG","7030"]],
    AUTHORITY["EPSG","6326"]],
  PRIMEM["Greenwich",0],
  UNIT["degree",0.0174532925199433],
  AUTHORITY["EPSG","4326"]]
Origin = (-180.000000000000000,90.000000000000000)
Pixel Size = (0.900000000000000,-0.900000000000000)
...
```

Configure MapServer Layer

```
LAYER
  NAME "test"
  TYPE RASTER
  STATUS ON
  DATA "/vsicurl/https://download.osgeo.org/gdal/data/gtiff/small_world.tif"
  CLASS
    NAME "test"
  END
END # layer
```

Tip

You can enable debugging of this virtual connection by using the `CPL_CURL_VERBOSE` config variable in your mapfile, such as:

```
MAP
  ...
  CONFIG "CPL_DEBUG" "ON"
  CONFIG "CPL_CURL_VERBOSE" "ON"
  ...
  LAYER
```

```
...  
END  
END
```

Since the GDAL/OGR library is used for vector and raster access in MapServer, many more formats are supported, so please see the [OGR](#) (vector) and [GDAL](#) (raster) formats pages.

9.1 Output Generation

9.1.1 AGG Rendering Specifics

Author

Thomas Bonfort

Contact

thomas.bonfort at gmail

Last Updated

2008-11-24

Table of Contents

- *AGG Rendering Specifics*
 - *Introduction*
 - *Setting the OutputFormat*
 - *New Features*
 - *Modified Behavior*

Introduction

MapServer 5.0 released with a new rendering backend. This howto details the changes and new functionality that this adds to map creation. This howto assumes you already know the basics of mapfile syntax. If not, you should probably be reading *the mapfile syntax*.

Setting the OutputFormat

24 bit png (high quality, large file size):

```
OUTPUTFORMAT
NAME 'AGG'
DRIVER AGG/PNG
IMAGEMODE RGB
END
```

24 bit png, transparent background:

```

OUTPUTFORMAT
  NAME 'AGGA'
  DRIVER AGG/PNG
  IMAGEMODE RGBA
END

```

24 bit jpeg (jpeg compression artifacts may appear, but smaller file size):

```

OUTPUTFORMAT
  NAME 'AGG_JPEG'
  DRIVER AGG/JPEG
  IMAGEMODE RGB
END

```

png output, with number of colors reduced with quantization.

```

OUTPUTFORMAT
  NAME 'AGG_Q'
  DRIVER AGG/PNG
  IMAGEMODE RGB
  FORMATOPTION "QUANTIZE_FORCE=ON"
  FORMATOPTION "QUANTIZE_DITHER=OFF"
  FORMATOPTION "QUANTIZE_COLORS=256"
END

```

New Features

- All rendering is now done antialiased by default. All ANTIALIAS keywords are now ignored, as well as TRANSPARENCY ALPHA. Pixmap and fonts are now all drawn respecting the image's internal alpha channel (unless a backgroundcolor is specified).
- As with GD in ver. 4.10, using a SYMBOL of type ELLIPSE to draw thick lines isn't mandatory anymore. To draw a thick line just use:

```

STYLE
  WIDTH 5
  COLOR 0 0 255
END

```

- A line symbolizer has been added, that works with vector or pixmap symbols, to draw textured lines. This happens by default if a line's style is given a symbol of type vector or pixmap. To enable "shield" symbolization, i.e. a marker placed only on some points of the line, you must add a GAP parameter to your symbol definition. This GAP value is scaled w.r.t the style's SIZE parameter. Specify a positive gap value for symbols always facing north (optionally rotated by the ANGLE of the current style), or a negative value for symbols that should follow the line orientation



- This happens by default if a line's style is given a symbol of type vector or pixmap. To enable "shield" symbolization, i.e. a marker placed only on some points of the line, you must add a GAP parameter to your symbol definition. This GAP value is scaled w.r.t the style's SIZE parameter - specify a positive gap value for symbols always facing north (optionally rotated by the ANGLE of the current style), or a negative value for symbols that should follow the line orientation
- Pixmap and font symbols can now be rotated without losing their transparency
- For POLYGON layers with no specific SYMBOL, the WIDTH keyword specifies the width of the outline, if an OUTLINECOLOR was specified. This is a shorthand that avoids having to create multiple styles for basic rendering, and will provide a marginal performance gain. Note that in this case, the width of the outline is /not/ scale dependent.

Modified Behavior

- When specifying a SYMBOL for a polygon shape, the GAP parameter of the symbol is used as a separation between each rendered symbol. This works for symbols of type vector, pixmap and ellipse. For example a symbol defined by

```
SYMBOL
NAME 'triangle'
TYPE VECTOR
FILLED TRUE
POINTS
0 1
.5 0
1 1
0 1
END
GAP 1
END
```

that is rendered in a class where SIZE is 15 will be rendered like



- layers of type CIRCLE support hatch type symbol filling
- the ENCODING keyword for labels is now enforced. If unset, MapServer will treat your label text byte-by-byte (resulting in corrupt special characters).

9.1.2 AntiAliasing with MapServer

Author

Pericles Nacionales

Contact

naci0002 at umn.edu

Last Updated

2009/01/17

Warning

This document is outdated. Since version 6.0, MapServer will produce aliased output for the “gd/” drivers, and antialiased output for the “agg/” and “cairo/” ones

Note

For quality antialiased output from mapserver, it is **highly** recommended to use the *AGG* rendering. This document applies only if you wish to stick to the GD rendering, or if you are using a version predating the 5.0 release of mapserver.

Table of Contents

- *AntiAliasing with MapServer*
 - *What needs to be done*

What needs to be done

1. Change (or add) IMAGETYPE keyword in MAP object to PNG24 (24-bit PNG output) or JPEG

```
MAP
...
IMAGETYPE PNG24
...
END
```

2. Add TRANSPARENCY to the LAYER object and set value to ALPHA

```
MAP
...
IMAGETYPE PNG24
...

LAYER
...
TRANSPARENCY ALPHA
...
END
END
```

3. Add ANTIALIAS keyword to the STYLE object within the *CLASS* object within the *LAYER* and set value to TRUE

```
MAP
...
IMAGETYPE PNG24
...

LAYER
...
TRANSPARENCY ALPHA
```

(continues on next page)

(continued from previous page)

```

...
CLASS
...
STYLE
...
  ANTIALIAS TRUE
...
END
  . . .
END # end class
END # end layer
END # end map

```

Note

Don't use the `SYMBOL` or the `SIZE` keywords within the `CLASS` object, instead use `WIDTH` to specify width of line or polygon outline. Don't use `WIDTH` unless you have to. If you must define a `SYMBOL`, use symbol of type `ELLIPSE`—it supports antialiasing.

Here's an example of a real-world mapfile:

Note

From MapServer 6, symbol type `CARTOLINE` is no longer supported. You have to use `AGG` rendering and `STYLE PATTERN` to achieve dashed lines. Therefore, the following example does not work anymore.

```

1  MAP
2  NAME 'ms101'
3  EXTENT -2198022.00 -2444920.25 2707932.00 1234545.25 # CONUS LAEA (US)
4  SIZE 640 480
5  SHAPEPATH 'data'
6  SYMBOLSET 'symbols/symbols.txt'
7
8  IMAGETYPE PNG24
9
10 PROJECTION
11   "init=epsg:2163"
12 END
13
14 # The layer below will be rendered as 1-pixel wide, antialiased line
15 # If you'd like to change the line thickness add the WIDTH keyword
16 # in the STYLE object with a value of 3 or greater.
17 LAYER # begin antialiased country boundary (line) layer
18   NAME 'country_line'
19   DATA 'shapefile/WorldCountryBorders.shp'
20   TYPE LINE
21   STATUS ON
22   TRANSPARENCY ALPHA
23

```

(continues on next page)

(continued from previous page)

```
24 PROJECTION
25     "init=epsg:4326"
26 END
27
28 CLASS
29     NAME 'Country Boundary'
30     STYLE
31         COLOR 96 96 96
32         ANTIALIAS TRUE
33     END
34 END
35 END # end country boundary layer
36
37 # The layer below shows one way to draw a polygon with antialiased outline
38 LAYER # begin antialiased country boundary (polygon) layer
39     NAME 'country_line'
40     DATA 'shapefile/Countries_area.shp'
41     TYPE POLYGON
42     STATUS ON
43     TRANSPARENCY ALPHA
44
45     PROJECTION
46         "init=epsg:4326"
47     END
48
49     CLASS
50         NAME 'Country Boundary'
51         STYLE
52             COLOR 212 212 212
53             OUTLINECOLOR 96 96 96
54             WIDTH 3
55             ANTIALIAS TRUE
56         END
57     END
58 END # end country boundary polygon layer
59
60 # The layer below shows one way to draw a polygon with antialiased outline
61 LAYER # begin antialiased state boundary (line) layer
62     NAME 'state_line'
63     DATA 'shapefile/us_states.shp'
64     TYPE LINE
65     STATUS ON
66     TRANSPARENCY ALPHA
67
68     PROJECTION
69         "init=epsg:4326"
70     END
71
72     CLASS
73         NAME 'State Boundary'
74         STYLE
75             COLOR 144 144 144
```

(continues on next page)

(continued from previous page)

```

76     SYMBOL 'cartoline'
77     ANTIALIAS TRUE
78     END
79     END
80     END # end state line layer
81     END # end of map file

```

Here's how the 'cartoline' symbol is defined:

Note

From MapServer 6, symbol type CARTOLINE is not available. You have to use AGG rendering and STYLE PATTERN to achieve dashed lines. Therefore, the following symbol can not be used anymore.

```

SYMBOL
  NAME 'cartoline'
  TYPE CARTOLINE
  LINECAP "round"
  LINEJOIN "round"
  LINEJOINMAXSIZE 3
END

```

Note

The examples provided here are for illustrative purposes only—keep your map file definitions simple. Antialiasing adds computing overhead on the server and could slow/degrade its performance. Don't use it unless you must and certainly don't use symbols with it unless you really have to.

9.1.3 Dynamic Charting

Author

Thomas Bonfort

Contact

thomas.bonfort at gmail.com

Author

Jeff McKenna

Contact

jmckenna at gatewaygeomatics.com

Last Updated

2021-04-15

Table of Contents

- *Dynamic Charting*
 - *Setup*

- * *Supported Renderers*
- * *Output from AGG and GD Renderers*
- *Adding a Chart Layer to a Mapfile*
 - * *Layer Type*
 - * *Specifying the Size of each Chart*
 - * *Specifying the Values to be Plotted*
 - * *Specifying Style*
- *Pie Charts*
 - * *Pie Chart Expressions*
- *Bar Graphs*
 - * *Stacked bar Graphs*

Starting with version 5.0, MapServer includes the ability to automatically draw pie or bar graphs whose values are taken and adjusted from attributes of a datasource.

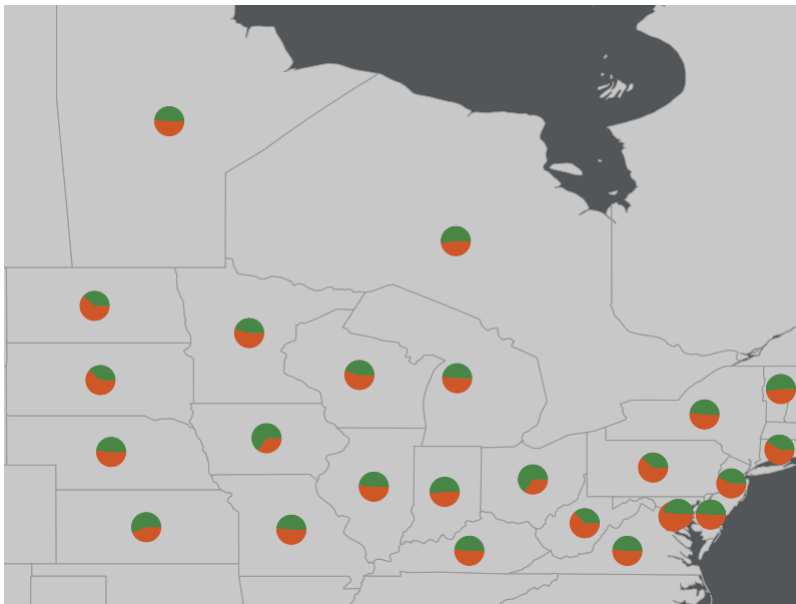

This document assumes that you are already familiar with MapServer application development and especially setting up *mapfiles*. You can also check out the [Vector Data Access Guide](#), which has lots of examples of how to access specific data sources.

Setup

Supported Renderers

Dynamic charts are supported through the *AGG* renderer (for PNG output) and Cairo renderer (for PDF & SVG output) for MapServer 7 and more recent versions, as the GD renderer was removed in the MapServer 7.0 release; MapServer versions 5 and 6 support the GD and *AGG* renderers for dynamic charting.

Attempting to add a chart layer with an unsupported renderer will result in undefined behavior. Rendering quality with the GD renderer (if you are using MapServer 5 or 6) is less than optimal, especially with small graphs, due to the lack

of subpixel rendering functions.

Output from AGG and GD Renderers

MapServer AGG Rendering



MapServer GD Rendering



Adding a Chart Layer to a Mapfile

Layer Type

A new type of layer has been added to the mapfile syntax. To specify a chart layer, use

```
LAYER
...
    TYPE CHART
    ...
END
```

No other specific keywords have been added in order to keep the number of different keywords to a minimum in the mapfile syntax, therefore all the chart specific configuration is determined by PROCESSING directives.

Specifying the Size of each Chart

The size of each chart is specified by the CHART_SIZE directive. If two values are given for this parameter, this will specify the width and height of each chart (this only applies for bar graphs). By default, the charts are 20x20 pixels.

```
LAYER
    TYPE CHART
    PROCESSING "CHART_SIZE=21" # specify size of the chart for pie or bar graphs
    #PROCESSING "CHART_SIZE=20 10" # specify width and height for bar graphs
    ...
END
```

The diameter of a pie chart can be bound to an attribute, using the CHART_SIZE_RANGE PROCESSING attribute:

```
PROCESSING "CHART_SIZE_RANGE = itemname minsize maxsize minval maxval exponent"
```

or just

```
PROCESSING "CHART_SIZE_RANGE = itemname"
```

where:

- itemname is the name of the attribute that drives the chart size (e.g. total_sales)
- minsize and maxsize are the minimum and maximum chart size values in pixels (e.g. "10 100")
- minval and maxval are the minimum values of the attribute that correspond to chart sizes of minsize and maxsize (e.g. 10000 1000000).
- exponent (optional) applies an exponential factor to the diameter, calculated with:

```
diameter=mindiameter +
  pow((attribute_value-minvalue)/(maxvalue-minvalue), 1.0/exponent) *
  (maxdiameter-mindiameter);
```

If the attribute value is smaller than 'minval' then the chart size will be minsize pixels, and if the attribute value is larger than maxval, the chart size will be maxsize pixels.

Specifying the Values to be Plotted

Each value to be plotted (i.e. a slice in a pie chart, or a bar in a par graph) is specified in a CLASS of the chart layer. The value to be plotted is taken from the SIZE keyword from the first STYLE block of the class. This is semantically a bit awkward, but keeps the number of different keywords to a minimum in the mapfile syntax. The value given to the SIZE keyword could of course be given a static value, but dynamic charting really only makes sense with attribute binding.

```
LAYER
...
  CLASS
    # include a NAME keyword if you want this class to be included
    # in the legend
    NAME "value 1"
    STYLE
      # specify which value from the data source will be used as the
      # value for the graph
      SIZE [attribute]
      ...
    END
  END
  CLASS
    ...
  END
...
END
```

At least 2 CLASS blocks must be specified before charting can occur (but you already knew this if you want your charts to convey at least *some* information).

Specifying Style

The styling of each value in the charts is specified by the usual MapServer syntax. Only one style per class is supported, any other STYLE block will be silently ignored. Only a subset of the styling keywords are supported:

```
STYLE
  SIZE [attribute]
  # specify the fill color
  COLOR r g b
```

(continues on next page)

(continued from previous page)

```

# if present will draw an outline around the corresponding bar or slice
OUTLINECOLOR r g b

#specify the width of the outline if OUTLINECOLOR is present (defaults to 1)
WIDTH w

# only for pie charts. 'a' is the number of pixels the corresponding
# slice will be offset relative to the center of the pie. This is useful
# for emphasizing a specific value in each chart. 'b' is required by the
# mapfile parser but is ignored.
OFFSET a b
END

```

Pie Charts

This is the default type of chart that is rendered. This can also be specifically set with a PROCESSING keyword in the layer attributes:

```
PROCESSING "CHART_TYPE=PIE"
```

For each shape in the layer's datasource, the STYLE SIZE is used to set the relative size (value) of each pie slice, with the angles of the slices that are automatically computed so as to form a full pie. For example:

```

1 LAYER
2   NAME "Ages"
3   TYPE CHART
4   CONNECTIONTYPE postgis
5   CONNECTION "blabla"
6   DATA "the_geom from demo"
7   PROCESSING "CHART_TYPE=pie"
8   PROCESSING "CHART_SIZE=30"
9   STATUS ON
10  CLASS
11     NAME "Population Age 0-19"
12     STYLE
13         SIZE [v1006]
14         COLOR 255 244 237
15     END
16  END
17  CLASS
18     NAME "Population Age 20-39"
19     STYLE
20         SIZE [v1007]
21         COLOR 255 217 191
22     END
23  END
24  CLASS
25     NAME "Population Age 40-59"
26     STYLE
27         SIZE [v1008]
28         COLOR 255 186 140

```

(continues on next page)

(continued from previous page)

```

29     END
30 END
31 END

```

In the example above, if for a given shape we have $v1006=1000$, $v1007=600$ and $v1008=400$ then the actual pie slices for each class will be respectively 50%, 30% and 20% of the total pie size.

Pie Chart Expressions

Expressions can be used within a CLASS to generate a pie chart for a layer. This is best explained through an example. Let's say we have 3 polygons, with the following crop type attributes:

ID	NAME	TYPE
1	polygon1	corn,rice
2	polygon2	wheat
3	polygon3	rice,corn,wheat

We can use an expression to give a specific color for each crop type, such as:

```

LAYER
  NAME "pie-charts"
  TYPE CHART
  STATUS ON
  DATA "croptype.shp"
  PROCESSING "ITEMS=TYPE"
  PROCESSING "CHART_TYPE=pie"
  PROCESSING "CHART_SIZE=70"
  CLASSITEM "TYPE"
  CLASS
    NAME "corn"
    EXPRESSION /(^|,)[corn]($|,)/
    STYLE
      SIZE 1
      COLOR 255 0 0
    END
  END
  CLASS
    NAME "wheat"
    EXPRESSION /(^|,)[wheat]($|,)/
    STYLE
      SIZE 1
      COLOR 0 255 0
    END
  END
  CLASS
    NAME "rice"
    EXPRESSION /(^|,)[rice]($|,)/
    STYLE
      SIZE 1
      COLOR 0 0 255
    END
  END

```

(continues on next page)

(continued from previous page)

```
END
END # layer
```

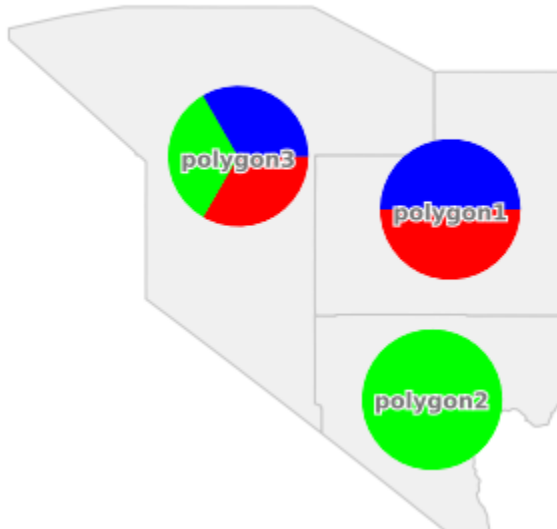

More examples of working mapfiles with expressions can be found within the `msautotest` suite.

Note

The size of the pie chart is actually set by: `PROCESSING "CHART_SIZE=70"`, not through the `STYLE` within the `CLASS`.

Bar Graphs

Bar graph drawing is set with a `PROCESSING` keyword in the layer attributes:

```
PROCESSING "CHART_TYPE=BAR"
```

For each shape in the layer's datasource, the `STYLE SIZE` is used to set the relative size (value) of each bar in the graph. By default, the vertical axis of each bar graph is scaled for the values of the corresponding shape, and will always include the origin (=0). For example

- a shape whose `STYLE SIZES` contains values `{5,8,10,3}` will be plotted on a graph whose vertical axis spans 0 to 10.
- a shape whose `STYLE SIZES` contains values `{-5,-8,-10,-3}` will be plotted on a graph whose vertical axis spans -10 to 0.
- a shape whose `STYLE SIZES` contains values `{-5,-8,10,3}` will be plotted on a graph whose vertical axis spans -8 to 10.

Additional `PROCESSING` directives are used to optionally specify the bounds of vertical axes so that the graphs for all the shapes can be plotted with the same scale:

```
PROCESSING "CHART_BAR_MINVAL=val"
PROCESSING "CHART_BAR_MAXVAL=val"
```

Values in the datasource that are above `CHART_BAR_MAXVAL` or below `CHART_BAR_MINVAL` will be clipped respectively to these values. If only one of these directives is included, the other will be automatically adjusted for each shape to include at least the origin, i.e. the graphs for all the shapes will be in the same scale *only if* all the values are of the same sign (positive or negative).

Stacked bar Graphs

Stacked bar graphs can be drawn using:

```
PROCESSING "CHART_TYPE=VBAR"
```

9.1.4 Flash Output

Author

Jeff McKenna

Contact

jmckenna at gatewaygeomatics.com

Author

Yewondwossen Assefa

Last Updated

2008-07-15

Table of Contents

- *Flash Output*
 - *Introduction*
 - *Installing MapServer with Flash Support*
 - *How to Output SWF Files from MapServer*
 - *What is Currently Supported and Not Supported*

Introduction

Warning

SWF is no longer supported since version 6.0

Since MapServer 4.0, MapServer can output Flash files, in SWF format (or “Shockwave Flash Format”). The following document outlines how to enable Flash output in MapServer.

Installing MapServer with Flash Support

To check that your `mapserv` executable includes Flash support, use the “-v” command-line switch and look for “OUTPUT=SWF”.

```
$ ./mapserv -v
MapServer version 5.2.0-rc1 OUTPUT=GIF OUTPUT=PNG OUTPUT=JPEG OUTPUT=WBMP
```

(continues on next page)

(continued from previous page)

```
OUTPUT=PDF OUTPUT=SWF OUTPUT=SVG SUPPORTS=PROJ SUPPORTS=AGG
SUPPORTS=FREETYPE SUPPORTS=ICONV SUPPORTS=WMS_SERVER SUPPORTS=WMS_CLIENT
SUPPORTS=WFS_SERVER SUPPORTS=WFS_CLIENT SUPPORTS=WCS_SERVER
SUPPORTS=SOS_SERVER SUPPORTS=FASTCGI SUPPORTS=THREADS
SUPPORTS=GEOS SUPPORTS=RGBA_PNG INPUT=JPEG INPUT=POSTGIS
INPUT=ORACLESPATIAL INPUT=OGR INPUT=GDAL INPUT=SHAPEFILE
```

Using Pre-compiled Binaries

Windows users can use [MS4W](#), which supports SWF output.

Compiling MapServer with Flash Support

The library chosen to output SWF files is the [Ming library](#). Ming is a C library for generating SWF (“Flash”) format movies, and it contains a set of wrappers for using the library from C++ and popular scripting languages like PHP, Python, and Ruby.

Building on Windows

- download the [Ming library](#) (the version currently supported is 0.2a)
- as of Ming 0.3 there was no makefile for Windows available in the distribution yet, but you can download a MS VC++ makefile (makefile.vc) from [here](#) (contains makefile and also libming.lib)
- copy makefile.vc under the src directory (ming-0.2/src)
- execute:

```
nmake /f makefile.vc
```

- at this point you should have a libming.lib that will be linked with MapServer
- edit the nmake.opt in your MapServer directory and uncomment the MING=-DUSE_MING_FLASH flag, and point MING_DIR to your Ming directory.
- build MapServer as usual

Building on Unix

Use the “-with-ming” configure flag to enable MING support on Unix. “-with-ming=dir” will try to find the include files and library in the indicated directory.

Note: compiling MapServer 4.4.2 with flash support (mingbeta version 0.3) requires the `-DMING_VERSION_03` option otherwise the make fails. This option should be included in the `configure.in` after `-DUSE_MING_FLASH` as below:

```
MING_ENABLED= "-DUSE_MING_FLASH -DMING_VERSION_03"
```

How to Output SWF Files from MapServer

SWF output is specified by using the `OUTPUTFORMAT` object. There are 2 possible output types:

1. A single movie containing the raster output for all the layers. To enable this, declare the following in the map file:

```

OUTPUTFORMAT
  NAME swf
  MIMETYPE "application/x-shockwave-flash"
  DRIVER swf
  IMAGEMODE PC256
  FORMATOPTION "OUTPUT_MOVIE=SINGLE"
END

```

2. A movie for every layer (vector movies for vector layers and raster movies for raster layers). To enable this, declare the following in the map file:

```

OUTPUTFORMAT
  NAME swf
  MIMETYPE "application/x-shockwave-flash"
  DRIVER swf
  IMAGEMODE PC256
  FORMATOPTION "OUTPUT_MOVIE=MULTIPLE"
END

```

Other OutputFormat Options

- **FORMATOPTION "FULL_RESOLUTION=FALSE"**

The FULL_RESOLUTION applies only for vector layers. If set to FALSE, filtering will be applied to the vector elements. It results in a smaller SWF file. The default value is TRUE.

- **FORMATOPTION "LOAD_AUTOMATICALLY=OFF"**

Setting this option to OFF will not load the SWF files for each layer. The default value is ON.

Composition of the Resulting SWF Files

Several SWF Files will be produced from a single map file: there will be one SWF file for each layer defined in the map file and one 'main' SWF file containing critical information on the map file and the layers produced.

- The 'main' SWF File will contain Action Script (AS) code that gives critical information on the map file and the SWF layers produced. Basically there will be an object called mapObj containing the height, width, extent, scale, number of layers, etc. Here is an example (in AS) of the contents of this main movie:

```

mapObj = new Object ();
mapObj.name = "DEMO_SWF";
mapObj.width = 400;
mapObj.height = 300;
mapObj.extent = "-2594561.353333,3467361.353333,3467361.353333,3840000.000000"; ;
mapObj.numlayers = 4;
mapObj.layers = new Array ();
function LayerObj (name, type, fullname, relativename) {
  this.name = name;
  this.type = type;
  this.fullname = fullname;
  this.relativename = relativename;
}
mapObj.layers[0] = new LayerObj ("park", "2", "c:/tmp/ms_tmp/102389536132841_layer_
↪0.swf", "102389536132841_layer_0.swf");
mapObj.layers[1] = new LayerObj ("popplace", "4", "c:/tmp/ms_tmp/102389536132841_

```

(continues on next page)

(continued from previous page)

```

↪layer_1.swf", "102389536132841_layer_1.swf");
mapObj.layers[2] = new LayerObj ("rail", "1", "c:/tmp/ms_tmp/102389536132841_layer_
↪2.swf", "102389536132841_layer_2.swf");
mapObj.layers[3] = new LayerObj ("road", "1", "c:/tmp/ms_tmp/102389536132841_layer_
↪3.swf", "102389536132841_layer_3.swf");

```

This example is produced based on a mapfile with two layers defined in it. We create a layer class object containing useful information on a layer. The parameters are:

- Name : the name found in the map file
- Type : the type of layer (0 = Point Layer; 1=Line; 2=Polygon; 3=Raster; 4=Annotation; 6=Circle)
- Fullname : Full name of the file with path included
- Relative name : Relative Name

For example you can use `mapObj.layers[0].name` to extract the name of the first layer.

Note: All map parameters from MapServer are not exported at this time. We should come up with a list of information of what we want to output. Note that this information can be used in a Flash application to load the SWF file, to build a legend, to build a scale bar, etc.

- SWF Files for each layer

Each layer defined in the mapfile will have an associated SWF file created. The names of these SWF files are based on the name of the main file with an addition of 'layer_X' at the end of the name (where X is the layer index).

These SWF files will contain vector and raster data as well as some Action Script depending on the layer and some configurations in the map file. We will see these configurations in detail in the following section.

Exporting Attributes

Exporting attributes works on a layer basis (it is only available for Vector Layers). To be able to export attributes to the SWF files, you have to define a metadata item called SWFDUMPATTRIBUTES in the layer section of the mapfile. Here is an example :

```

...
LAYER
NAME park
METADATA
  "DESCRIPTION" "Parks"
  "RESULT_FIELDS" "NAME_E YEAR_EST AREA_KMSQ"
  "SWFDUMPATTRIBUTES" "NAME_E, AREA_KMSQ "
END
TYPE POLYGON
STATUS ON
DATA park.shp
...

```

In the above example, the values for the attributes NAME_E and AREA_KMSQ will be exported for each element in the layer.

The resulting SWF File will have the values of these attributes (written in Action Script). Here is an example related to the above layer:

```
nAttributes= 2;
Attributes = new Array();
Attributes[0] = "NAME_E";
Attributes[1] = "AREA_KMSQ";
Element = new Array ();
Element[0] = new Array();
Element[0][0] = "Ellesmere Island National Park Reserve";
Element[0][1] = "1500";
Element[1][0] = " Aulavik National park";
Element[1][1] = "1500";
```

Events and Highlights

Here is what is currently implemented concerning events (events here refer to mouse events happening on an element. The available events are MOUSEUP, MOUSEDOWN, MOUSEOVER, MOUSEOUT):

- Events are only available for layers that have defined attributes exported (using SWFDUMPATTRIBUTES). This is like defining that a certain layer is queryable.
- When a mouse event happens on one of the elements, there is an Action Script call that is made: `_root.ElementSelected(LayerId, ShapeId, Event)`. The Flash application who wants to receive these events should define the function `ElementSelected` and use the information received to do actions like retrieving the attribute values from the specific SWF for the specified shape and display it.

In order to have highlighting, it has to be defined when the SWF is produced (basically highlighting means that the shape is redrawn using a different color).

As of MapServer 5.0, highlighting is available on queryable layers by using the QueryMap object in the map file to extract the color and do a highlight when on MOUSEOVER. The current implementation will highlight all objects that are in a layer that uses SWFDUMPATTRIBUTES, using the COLOR set in the QueryMap object in the mapfile.

Before MapServer 5.0, all objects that are in a layer that uses SWFDUMPATTRIBUTES are highlighted using a red color.

Fonts

Ming uses a special type of font called FDB files. It does not yet support Truetype fonts. Please refer to ming documentation on how to [produce FDB files](#).

Outputting Raster SWF for Vector Layers

One mechanism would be to use the metadata for layer objects to define a raster output for vector layers. We could use something like “SWFOUTPUT” “RASTER”. If this sounds desirable, please file an enhancement [ticket](#) with this request, specifying the “Output-SWF” component.

What is Currently Supported and Not Supported

1. Vector layers
 - Layer Point (case MS_LAYER_POINT) : *done*
 - msDrawMarkerSymbol
 - msDrawLabel
 - Layer line (case MS_LAYER_LINE) : *done*
 - msDrawLineSymbol

- msDrawLabel
 - Layer circle (case MS_LAYER_CIRCLE) : *not done* (should be done easily but missing data for testing)
 - omsCircleDrawLineSymbol
 - omsCircleDrawShadeSymbol
 - Layer annotation (case MS_LAYER_ANNOTATION): *done*
 - omsDrawMarkerSymbol
 - omsDrawLabel
 - Layer Polygon (MS_SHAPE_POLYGON): *done*
 - omsDrawShadeSymbol
 - omsDrawLineSymbol
 - omsDrawLabel
 - Vector Low Level functions
 - omsDrawMarkerSymbol
 - * case(MS_SYMBOL_TRUETYPE) : *done*
 - * case(MS_SYMBOL_PIXMAP) : *done*
 - * case(MS_SYMBOL_ELLIPSE) : *done*
 - * case(MS_SYMBOL_VECTOR) : *done*
 - omsDrawLineSymbol
 - * case : simple line : *done*
 - drawing with the symbols : *not done*
 - omsDrawShadeSymbol
 - * case : solid fill polygon : *done*
 - * case : filled with symbols : cannot be implemented for now (tried to create a GD image to fill the shape but files created were huge)
 - omsCircleDrawLineSymbol : *not done*
 - omsCircleDrawShadeSymbol : *not done*
 - omsDrawLabel : *done*
 - omsDrawLabelCache : *done*
 - obillboard (shadow for texts) : *not done*
2. Raster Layer
- msDrawRasterLayer: *done*
3. WMS Layer
- msDrawWMSLayer: *done*
4. Surround components (Legend, scalebar) : *not supported*

9.1.5 HTML Legends with MapServer

Author

Jeff McKenna

Contact

jmckenna at gatewaygeomatics.com

Last Updated

2022-08-20

Table of Contents

- *HTML Legends with MapServer*
 - *Introduction*
 - * *Implementation*
 - * *Legend Object of Mapfile*
 - * *CGI [legend] tag*
 - * *HTML Legend Template File*
 - *Sample Site Using the HTML Legend*

Introduction

The HTML legend is an alternative to the traditional GIF legend in MapServer. The following document describes the process for implementing an HTML legend in MapServer CGI applications (NOTE: MapServer version > 3.5 is required).

This document assumes that you are already familiar with certain aspects of MapServer:

- Setting up MapServer mapfiles and templates.

Implementation

Key components for generating HTML legends are 1) a template parameter in the legend object, 2) a CGI [legend] tag in the HTML file, and 3) an HTML legend template file. So that means that if the HTML page has the CGI [legend] parameter set, and the mapfile has a LEGEND object with its TEMPLATE set to a valid HTML legend file then an HTML legend will be returned. The following sections discuss these components.

Legend Object of Mapfile

The HTML legend is enabled by a new TEMPLATE parameter in the Legend Object of the mapfile. If TEMPLATE is set in the Legend Object, then the HTML legend template file is read and used to generate an HTML legend which will be inserted at the location of the [legend] tag in the main HTML template. Similar to other MapServer templates, the HTML legend template filename MUST end with an “.html” extension.

Example 1. Sample Legend Object with the new TEMPLATE parameter

```
...
# LEGEND object
LEGEND
STATUS ON
```

(continues on next page)

(continued from previous page)

```

KEYSIZE 18 12
# LABEL object
LABEL
  TYPE BITMAP
  SIZE MEDIUM
  COLOR 0 0 89
END
TEMPLATE "legend.html" ### HTML template file
END
...

```

If TEMPLATE is not set, then the [legend] tag produces a regular image in a GIF/PNG image (the traditional behaviour).

CGI [legend] tag

The traditional CGI [legend] tag returns the URL of an image, so it is usually used inside an tag in the HTML file. The new HTML [legend] tag returns a block of HTML, so when converting an existing application template from using a traditional image legend to the new HTML legend, you have to remove the IMG tag in the main application template. Also note that if legend mode is specified in the URL, then MapServer will return a gif containing the whole legend if no template is specified.

See the *CGI Reference doc* for more information on CGI parameters.

Example 2. [legend] tag in the main HTML template (with TEMPLATE set)

```

...
<FONT SIZE=+1><B>Legend</B></FONT><BR><HR>[legend]<HR>
...

```

Example 3. [legend] tag in the main HTML template (with TEMPLATE not set)

```

...
<FONT SIZE=+1><B>Legend</B></FONT><BR><HR><IMG SRC="[legend]"><HR>
...

```

HTML Legend Template File

The HTML legend template file is a separate file that contains 0 or 1 of each of the following tags that define blocks of HTML to use in building the legend:

```

[leg_group_html] ... [/leg_group_html]
[leg_layer_html <OPTIONAL PARAMS>] ... [/leg_layer_html]
[leg_class_html <OPTIONAL PARAMS>] ... [/leg_class_html]

```

Note

Any text or HTML tags outside the [leg_*_html] tag pairs in the legend template file are ignored by the template parser.

The following example shows what an HTML legend TEMPLATE file could look like:

Example 4. An HTML legend TEMPLATE file

```

[leg_group_html]
<tr>
  <td colspan=3 bgcolor=#cccccc><b>[leg_group_name]</b></td>

```

(continues on next page)

(continued from previous page)

```

</tr>
[/leg_group_html]

[leg_layer_html order_metadata=legend_order opt_flag=5]
<tr>
  <td>
    <input type=checkbox name="map_[leg_layer_name]_status"
      value=1 [if name=layer_status oper=eq value=2]CHECKED[/if]>
  </td>
  <td colspan=2>
    <a href="[metadata name=href]">[metadata name=layer_title]</a>
  </td>
</tr >
[/leg_layer_html]

[leg_class_html]
<tr>
  <td width=15> </td>
  <td>
    
  </td>
  <td>
    [leg_class_name]
  </td>
</tr>
[/leg_class_html]

```

Supported Tags for the TEMPLATE file:

HEADER block

Tag

```
[leg_header_html]...[/leg_header_html]
```

Description

HTML block to use as the header of the legend.

FOOTER block

Tag

```
[leg_footer_html]...[/leg_footer_html]
```

Description

HTML block to use as the footer of the legend.

Example 5. HTML Legend File Using Header/Footer Blocks

```

[leg_header_html]
  <p><b>my header</b></p>
[/leg_header_html]

[leg_layer_html]
  ...
[/leg_layer_html]

```

(continues on next page)

(continued from previous page)

```
[leg_footer_html]
  <p><b>my footer</b></p>
[/leg_footer_html]
```

GROUP block

Tag

```
[leg_group_html <OPTIONAL PARAMS>]...[/leg_group_html]
```

Description

HTML block to use for layer group headers if layers should be grouped in the legend. If not set then layers are not grouped in the legend.

When the [leg_group_html] tag is used, then layers that don't belong to any group (i.e. LAYER GROUP not set in the mapfile) and their classes will not show up at all in the legend. The group list is decided by the order_metadata parameter, which is explained later.

SUPPORTED PARAMETERS:

Parameter

```
opt_flag=<bit_mask>
```

Description

Control the group's display, by adding the following values (default is 15). The opt_flag is applied on all layers in the group. If at least one layer matches the flag, the group will show up in the legend.

1

If set, show group even if all layers in group are out of scale (default: hide groups out of scale).

2

If set, show group even if all layers in group have status OFF (default: hide groups with STATUS OFF).

4

If set, show group even if all layers in group are of type QUERY (default: hide group of TYPE QUERY)

8

If set, show group even if all layers in group are of type ANNOTATION (default: hide groups of TYPE ANNOTATION)

Deprecated since version 6.2: Use CLASS->LABEL or CLASS->STYLE in your existing layer instead of a separate ANNOTATION layer

e.g. opt_flag=12 (shown below) means show all layer types, including QUERY and ANNOTATION layers (4 + 8)

```
[leg_group_html opt_flag=12]
  ...
[/leg_group_html]
```

SUPPORTED TAGS:

Tag

```
[leg_group_name]
```

Description

Returns the group's name.

Tag

[layer_status]

Description

Returns the status of the first layer in the group.

Tag

[leg_icon width=<optional_width> height=<optional_height>]

Description

In the group context, the [leg_icon] tag returns the URL of a legend icon for the first class in the first layer that's part of this group.

Tag

[metadata name=<metadata_field_to_display>]

Description

Returns specified metadata value from web's metadata.

e.g. the group block below simply displays the name of the group in the legend:

```
[leg_group_html]
  <tr><td colspan=2><b>[leg_group_name]</b></td></tr>
[/leg_group_html]
```

LAYER block**Tag**

[leg_layer_html <OPTIONAL PARAMS>] ... [/leg_layer_html]

Description

HTML block to use for layer header. If not set then no layer headers are displayed (could allow a legend with only classes in it).

SUPPORTED PARAMETERS:**Parameter**

order_metadata=<field_to_order_by>

Description

Specifies that the value of the layer metadata <field_to_order_by> controls the order and visibility of the layers in the legend.

- Layers with <field_to_order_by> >= 0 are sorted in order of this value, with multiple layers with same value being accepted, in which case the map layer order applies between those layers.
- Layers with <field_to_order_by> < 0 are always hidden in the legend.

Parameter

opt_flag=<bit_mask>

Description

Control the layer display process. Add the values below to acquire the desired options (default is 15):

1

If set, show layer even if out of scale (default: hide layers out of scale).

2

If set, show layer even if status is OFF (default: hide layers with STATUS OFF).

4

If set, show layer even if type is QUERY (default: hide layers of TYPE QUERY)

8

If set, show layer even if type is ANNOTATION (default: hide layers of TYPE ANNOTATION)

Deprecated since version 6.2: Use CLASS->LABEL or CLASS->STYLE in your existing layer instead of a separate ANNOTATION layer

e.g. `opt_flag=14` (shown below) means do not show layers in the legend that are out of scale.

```
[leg_layer_html opt_flag=14]
...
[/leg_layer_html]
```

SUPPORTED TAGS:**Tag**

[leg_layer_group]

Description

Returns the group name of the layer. This was added to MapServer v4.8.

Tag

[leg_layer_index]

Description

Returns the mapfile index value of the layer, which is useful for ordering. This was added to MapServer v4.8.

Tag

[leg_layer_maxscale]

Description

Returns the maximum scale set for the layer. This was added to MapServer v4.8.

Tag

[leg_layer_minscale]

Description

Returns the minimum scale set for the layer. This was added to MapServer v4.8.

Tag

[leg_layer_name]

Description

Returns the current LAYER NAME value.

Tag

[leg_icon width=<optional_width> height=<optional_height>]

Description

In the layer context, the [leg_icon] tag returns the URL of a legend icon for the first class in this layer.

Tag

[metadata name=<metadata_field_to_display>]

Description

Returns specified metadata value from this layer's metadata and web's metadata.

e.g. the layer block below simply displays an icon of the layer's class and the layer name:

```
[leg_layer_html]
  <tr><td><img src=[leg_icon width=15 height=15]><b>[leg_layer_name]</b></td></tr>
[/leg_layer_html]
```

CLASS block

Tag

```
[leg_class_html <OPTIONAL PARAMS>] ... [/leg_class_html]
```

Description

HTML block to use for classes. If not set then no classes are displayed (could allow a legend with only layer headers in it). Note that classes with NULL (i.e. empty) NAMES are not displayed.

SUPPORTED PARAMETERS:

Parameter

```
opt_flag=<bit_mask>
```

Description

Control the layer (i.e. class) display process. Add the values below to acquire the desired options (default is 15). Note that using this parameter for the CLASS block has the same effect as using the opt_flag parameter in the LAYER block.

1

If set, show layer even if out of scale (default: hide layers out of scale).

2

If set, show layer even if status is OFF (default: hide layers with STATUS OFF).

4

If set, show layer even if type is QUERY (default: hide layers of TYPE QUERY)

8

If set, show layer even if type is ANNOTATION (default: hide layers of TYPE ANNOTATION)

Deprecated since version 6.2: Use CLASS->LABEL or CLASS->STYLE in your existing layer instead of a separate ANNOTATION layer

e.g. opt_flag=14 (shown below) means do not show classes in the legend that are out of scale.

```
[leg_class_html opt_flag=14]
...
[/leg_class_html]
```

SUPPORTED TAGS:

Tag

```
[leg_class_index]
```

Description

Returns the mapfile index value of the class, which is useful for ordering and legend icon creation. This was added to MapServer v4.8.

Tag

```
[leg_class_maxscale]
```

Description

Returns the maximum scale set for the class. This was added to MapServer v4.8.

Tag

[leg_class_minscale]

Description*Returns the minimum scale set for the class. This was added to MapServer v4.8.***Tag**

[leg_class_name]

Description*Returns the CLASS NAME value.***Tag**

[leg_class_title]

Description*Returns the CLASS TITLE value.***Tag**

[leg_layer_name]

Description*Returns the parent layer name. This was added to MapServer v4.8.***Tag**

[leg_icon width=<optional_width> height=<optional_height>]

Description*In the layer context, the [leg_icon] tag returns the URL of a legend icon for the first class in this layer.***Tag**

[metadata name=<metadata_field_to_display>]

Description*Returns specified metadata value from the metadata of the layer to which this class belongs and web's metadata.*

e.g. the class block below simply displays an icon of the layer's class and the class name:

```
[leg_class_html]
  <tr><td><img src=[leg_icon width=15 height=15]><b>[leg_class_name]</b></td></tr>
[/leg_class_html]
```

CONDITIONAL text

[if] tags can be used in any of the [leg*_html] tags above to place conditional text. The syntax is:

```
[if name=<field_to_check> oper=<eq|neq|isset|isnull> value=<to_compare_with_field>] ...
</if>
```

Note:

Nested IF's are supported. Parameter "oper" can be "eq" for equal, "neq" for not equal, "isset" (self-explanatory), or "isnull" (self-explanatory). The default value is equal.

Example 6. [if] tag can be used to maintain the state of a layer checkbox

```
[leg_layer_html order_metadata=legend_order opt_flag=5]
<tr>
```

(continues on next page)

(continued from previous page)

```

<td>
  <input type=checkbox name="map_[leg_layer_name]_status"
    value=1 [if name=layer_status oper=eq value=2]CHECKED[/if] >
</td>
<td colspan=2>
  <a href="[metadata name=href]">[metadata name=layer_title]</a>
</td>
</tr >
[/leg_layer_html]

```

The possible values that can be tested in an [if] tag depend on the context in which the [if] tag is used. At the moment, the number of values that can be tested is limited, but new values may be added as needed.

Note that the order of the items in the following [if] contexts are listed by their order of precedence. The rule is always that special keywords have top priority (e.g. layer_status, etc.), followed by layer-level metadata, and ending with map-level metadata. The possible values that can be tested are as follows:

In a **[leg_group_html]** context:

- [if name=layer_status value=...] ... [/if]
 - value is the layer status of the first layer that belongs to the group in integer format: 0=OFF, 1=ON, 2=DEFAULT
- [if name=layer_visible value=...] ... [/if]
 - value is the visibility of the first layer in the group: 0=NOT VISIBLE, 1=VISIBLE
- [if name=group_name value=...] ... [/if]
- [if name=any_layer_metadata value=...] ... [/if]
 - Uses metadata value from the first layer in the mapfile that belongs to that group
- [if name=any_web_metadata value=...] ... [/if]
- [if name=layer_queryable value=...] ... [/if]
 - Added in version 5.6.
 - value is the queryability of the first layer in the group: 0=NOT QUERYABLE, 1=QUERYABLE

In a **[leg_layer_html]** context:

- [if name=layer_status value=...] ... [/if]
 - value is the layer's status in integer format: 0=OFF, 1=ON, 2=DEFAULT
- [if name=layer_type value=...] ... [/if]
 - value is the layer's type in integer format: 0=POINT, 1=LINE, 2=POLYGON, 3=RASTER, 4=ANNOTATION (deprecated since 6.2), 5=QUERY, 6=CIRCLE
- [if name=layer_name value=...] ... [/if]
 - value is the layer's name in string format
- [if name=layer_group value=...] ... [/if]
 - value is the layer's group name in string format
- [if name=layer_visible value=...] ... [/if]
 - value is the visibility of the layer: 0=NOT VISIBLE, 1=VISIBLE

- [if name=any_layer_metadata value=...] ... [/if]
- [if name=any_web_metadata value=...] ... [/if]
- [if name=layer_queryable value=...] ... [/if]

Added in version 5.6.

value is the queryability of the layer: 0=NOT QUERYABLE, 1=QUERYABLE

In a **[leg_class_html]** context:

- [if name=layer_status value=...] ... [/if]
value is the status of the layer in which the class is located
- [if name=layer_type value=...] ... [/if]
value is the layer's type in integer format: 0=POINT, 1=LINE, 2=POLYGON, 3=RASTER, 4=ANNOTATION (deprecated since 6.2), 5=QUERY, 6=CIRCLE
- [if name=layer_name value=...] ... [/if]
value is the layer's name in string format
- [if name=layer_group value=...] ... [/if]
value is the layer's group name in string format
- [if name=layer_visible value=...] ... [/if]
value is the visibility of the layer: 0=NOT VISIBLE, 1=VISIBLE
- [if name=class_name value=...] ... [/if]
- [if name=any_layer_metadata value=...] ... [/if]
- [if name=any_web_metadata value=...] ... [/if]
- [if name=layer_queryable value=...] ... [/if]

Added in version 5.6.

value is the queryability of the layer: 0=NOT QUERYABLE, 1=QUERYABLE

Sample Site Using the HTML Legend

https://demo.mapserver.org/itasca_legend/

This demo is based on the MapServer Itasca demo and contains several variations of HTML Legends, some of which are listed below:

- “HTML Legend 1” - displays classes only, similar to the traditional legends:

```
[leg_class_html opt_flag=15]
  <img src=[leg_icon]> [leg_class_name]<br>
[/leg_class_html]
```

- “HTML Legend 2” - displays layer titles with HREF links and classes:

```
[leg_layer_html order_metadata=WMS_ORDER visibility_flag=15]
  <a href="[leg_layer_name]">[metadata name=WMS_TITLE]</a><BR>
[/leg_layer_html]

[leg_class_html visibility_flag=15]
```

(continues on next page)

(continued from previous page)

```
<img src=[leg_icon]> [leg_class_name]<br>
[/leg_class_html]
```

- “HTML Legend 3” - displays layers by group, with checkboxes to turn layers on/off:

```
[leg_group_html]
  <tr><td colspan=2><b>[leg_group_name]</b></td></tr>
[/leg_group_html]

[leg_layer_html order_metadata=WMS_ORDER opt_flag=15]
  <tr>
    <td><input type=checkbox name=layer value=[leg_layer_name]
      [if name=layer_status value=1]CHECKED[/if]>
      [if name=layer_type value=4]
        <img src=[leg_icon width=22 height=18]>
      [/if]
      [if name=layer_type oper=neq value=4]<img src=[leg_icon]>[/if]
    </td>
    <td>
      <a href="[leg_layer_name]">[metadata name=WMS_TITLE]</a>
    </td>
  </tr>
[/leg_layer_html]
```

9.1.6 Inverse distance weighted interpolation

Table of Contents

- *Inverse distance weighted interpolation*
 - *Introduction*
 - *Configuration*
 - *Advanced sample weighting and filtering*
 - *Raster Color Ramping*
 - *Example mapfiles*

Introduction

Added in version 8.0.

The inverse distance weighted interpolation is a method to rasterize vector features with a weight that is the inverse of a power of the distance between the target pixel and the source feature.

Configuration

First, you must set the *LAYER CONNECTIONTYPE* parameter to *IDW*. The vector-to-raster interpolation takes the following parameters:

- **CONNECTION “layername”**: reference to the *NAME* or *GROUP* of a *LAYER* to use as an input vector data-source. *NAME* takes precedence, followed by the first layer from *GROUP* who’s *minscaledenom*/*maxscaledenom*

matches the current map scale. The referenced layer should be a *TYPE POINT* layer. Other layer types will result in one sample being added for each vertex of the input features.

- **PROCESSING "IDW_RADIUS=10"** : Radius in pixels of the search radius of features to take into account. Higher values result in increased cpu time needed to compute the filtered data. The default is the dimension of the image to render.
- **PROCESSING "IDW_COMPUTE_BORDERS=ON|OFF"** : A kernel of radius "r" cannot be applied to "r" pixels along the borders of the image. The default is to extend the search rectangle of the input datasource to include features "r" pixels outside of the current map extent so that the computed result extends to the full extent of the resulting image. This can be deactivated when tiling if the tiling software applies a metabuffer of "r" pixels to its requests, to avoid the performance overhead of computing this extra information.
- **PROCESSING "IDW_POWER=numeric"** :

Value such that $1 / \text{distance}^{\text{power}}$ is the weight applied when computing pixel values. The default is 1.0.

Advanced sample weighting and filtering

See corresponding section of *Kernel Density Estimation (Dynamic Heatmap)*

Raster Color Ramping

See corresponding section of *Kernel Density Estimation (Dynamic Heatmap)*

Example mapfiles

```
MAP
  SIZE 1000 500
  EXTENT -180 -90 180 90
  NAME "test heat"
  IMAGETYPE "png"

  WEB
    METADATA
      "ows_srs" "epsg:4326 epsg:3857 epsg:900913"
      "ows_enable_request" "*"
    END # METADATA
  END # WEB

  PROJECTION
    "+init=epsg:4326"
  END # PROJECTION

  LAYER
    NAME "idw"
    TYPE raster
    CONNECTIONTYPE idw
    CONNECTION "points"
    STATUS on
    PROCESSING "IDW_RADIUS=20"
    PROCESSING "IDW_COMPUTE_BORDERS=OFF"
    PROCESSING "IDW_WEIGHT=1"
    OFFSITE 0 0 0
    CLASS
      STYLE
```

(continues on next page)

(continued from previous page)

```

    COLORRANGE "#0000ff00" "#0000ffff"
    DATARANGE 0 32
  END # STYLE
  STYLE
    COLORRANGE "#0000ffff" "#ff0000ff"
    DATARANGE 32 255
  END # STYLE
END # CLASS
END # LAYER

LAYER
  NAME "points"
  STATUS on
  TYPE POINT
  DATA "pnts.shp"
END # LAYER
END # MAPFILE

```

9.1.7 HTML Imagemaps

Author

David Fawcett

Contact

david.fawcett at gmail.com

Last Updated

2008-10-08

Contents

- *HTML Imagemaps*
 - *Introduction*
 - *Mapfile Layer Definition*
 - *Templates*
 - *Request URL*
 - *Additional Notes*
 - *More Information*

Introduction

The shpxy method of creating imagemaps uses MapServer query functionality to build a html imagemap. Just like a regular MapServer query, you send a query request and MapServer uses the templates to build a block of html that it sends back to the browser. The first example shows you how to build an imagemap based on a point layer. An example template for a polygon layer is also included.

Components

- MapServer mapfile

- query template file
- query header template
- query footer template

Mapfile Layer Definition

Here is a simple mapfile for our example

```
MAP
NAME "myMapFile"
STATUS ON
SIZE 200 200
EXTENT 178784 4804000 772653 5483346

UNITS METERS
STATUS ON
SHAPEPATH "/web/maps/data"
IMAGECOLOR 255 255 255

WEB
  IMAGEPATH "/web/maps/tmp/"
  IMAGEURL "/maps/tmp/"
END

QUERYMAP
  STATUS ON
  STYLE NORMAL
END

LAYER
  NAME "sites"
  STATUS DEFAULT
  TYPE point
  DATA 'aqiAreas.shp'
    TEMPLATE "bodytemplate.html"
    HEADER "imapheader.html"
    FOOTER "imapfooter.html"
END
END
```

You can see that we have a mapfile with one point layer, and that it contains references to three query templates.

Templates

In MapServer, the query header and footers get processed only once. The main query template, 'bodytemplate.html' in this example, gets processed once for each record in the record set returned by the query.

Point Layers

Here is the query header, 'imapheader.html'. It creates the opening tag for your html imagemap.

```
<map id="mymap" name="mymap">
```

Here is the query template, 'bodytemplate.html'. It creates the body of the html imagemap.

```
<area shape="circle" coords="[shpxy precision=0 proj=image yf=",7" xf=","]" href="http://
↳my.url/mypage.cfm?region=[NAME]" title="[NAME]" alt="[NAME]">
```

This template is used to create circular imagemap elements for a point layer. NAME is a fieldname in the data source, the value for NAME for each individual record gets substituted as the template is processed. The href specifies the URL link if the element is clicked. Title and alt will display the value when an element is moused over.

The resulting html element looks like

```
<area shape="circle" coords="80,103,7" href="http://my.url/mypage.cfm?region=Northern" >
```

The key part here is

```
coords="[shpxy precision=0 proj=image xf=", " yf=",7"]"
```

This is where MapServer will substitute the image coordinates for that query record. With Precision=0, the coordinates will be integers.

You also see shpxy template formatting options ‘xf’ and ‘yf’. ‘xf=’,’ tells MapServer to place a comma after the x coordinate. ‘yf=’,7” after the y coordinate. This is done to specify a radius of 7 pixels for the circle. More options can be found in the *Template Reference*.

The query footer template simply adds the closing tag for the html imagemap

```
</map>
```

Polygon Layers

Here is a query template for a polygon layer

```
<area shape="poly" coords="[shpxy precision=0 proj=image]" href="http://my.url/mypage.
↳cfm?ID=[SITE_ID]" title="[NAME]" alt="[NAME]">
```

Request URL

To get the imagemap, you need to send a GET or POST request to MapServer with several URL variables defined. The below URL tells MapServer where the mapfile is located, what layer we are querying, and that we are using nquery mode to return multiple results.

```
http://myurl/cgi-bin/mapserv?map=/web/maps/demoimap.map&qlayer=sites&mode=nquery&
↳searchmap=true
```

Additional Notes

If you use separate map files to generate your imagemap and your map image, make sure that the EXTENT and SIZE specified in both mapfiles are identical. If they are not, your features will not align properly.

More Information

[Steve Lime’s SHPXY Example](#)

9.1.8 Kernel Density Estimation (Dynamic Heatmap)

Author

Thomas Bonfort, Mathieu Coudert

Contact

tbonfort at terriscope.fr, mathieu.coudert at gmail.com

Last Updated

2014/11/02

Table of Contents

- *Kernel Density Estimation (Dynamic Heatmap)*
 - *Introduction*
 - *Configuration*
 - *Advanced sample weighting and filtering*
 - *Raster Color Ramping*
 - *Example mapfiles*

Introduction

Added in version 7.0.

A heatmap is a popular method for representing sparse data on a regular raster grid, where each pixel on the grid is influenced inversely to its distance to each sample of the sparse dataset. Heatmaps are usually represented with a color-ramp where the hue encodes the density of the data sample, optionally along with the intensity of an attribute. The “heatmap” term itself is used with varying meanings. We will be using it to reference [Kernel Density Estimation](#) maps.

Configuration

First, you must set the *LAYER CONNECTIONTYPE* parameter to *KERNELDENSITY*. The heatmap vector-to-raster takes the following parameters:

- **CONNECTION “layername”** : reference to the *NAME* or *GROUP* of a *LAYER* to use as an input vector data-source. *NAME* takes precedence, followed by the first layer from *GROUP* who’s minscaledenom/maxscaledenom matches the current map scale. The referenced layer should be a *TYPE POINT* layer. Other layer types will result in one sample being added for each vertex of the input features.
- **PROCESSING “KERNELDENSITY_RADIUS=10”** : radius in pixels of the gaussian filter to apply to the bitmap array once all features have been accumulated. Higher values result in increased cpu time needed to compute the filtered data.
- **PROCESSING “KERNELDENSITY_COMPUTE_BORDERS=ON|OFF”** : A kernel of radius “r” cannot be applied to “r” pixels along the borders of the image. The default is to extend the search rectangle of the input datasource to include features “r” pixels outside of the current map extent so that the computed heatmap extends to the full extent of the resulting image. This can be deactivated when tiling if the tiling software applies a metabuffer of “r” pixels to its requests, to avoid the performance overhead of computing this extra information.
- **PROCESSING “KERNELDENSITY_NORMALIZATION=AUTO|numeric”** : If set to “AUTO”, the created raster band will be scaled such that its intensities range from 0 to 255, in order to fully span the configured color ramp. Such behavior may not be desirable (typically for tiling) as the resulting intensity of a pixel at a given location will vary depending on the extent of the current map request. If set to a numeric value, the samples will be multiplied by the given value. It is up to the user to determine which scaling value to use to make the resulting

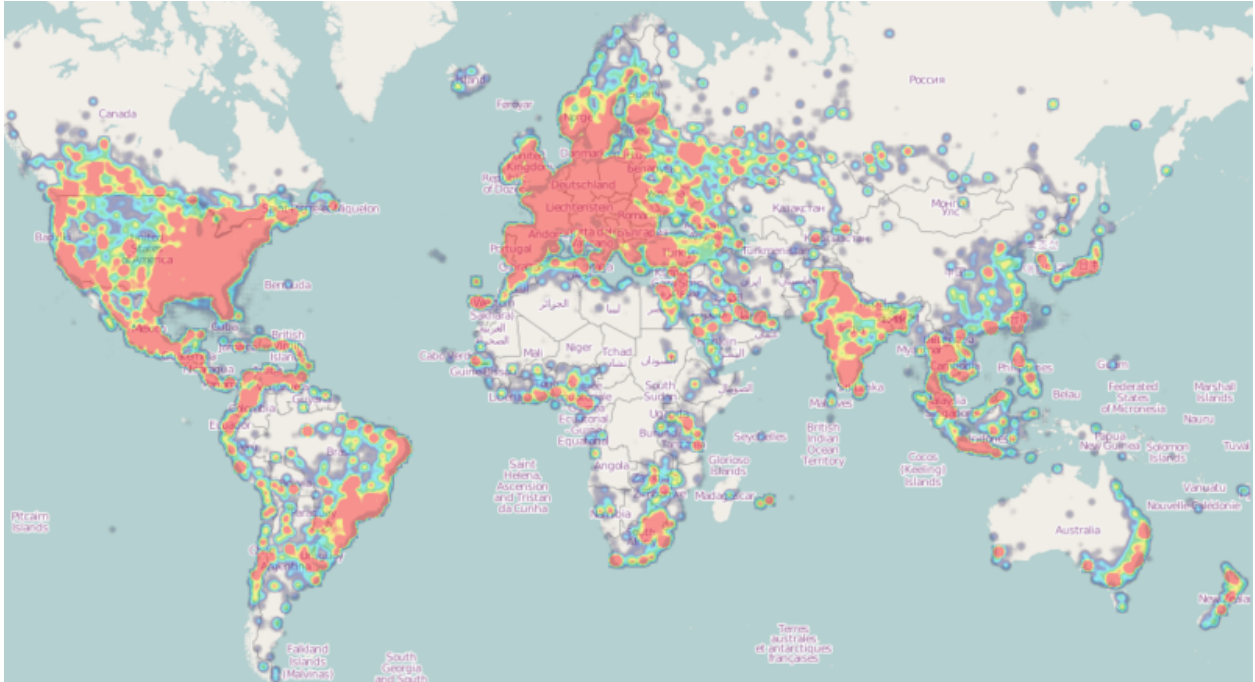

Fig. 1: Example Kernel Density Estimation Map (image cc-by-sa wikipedia)

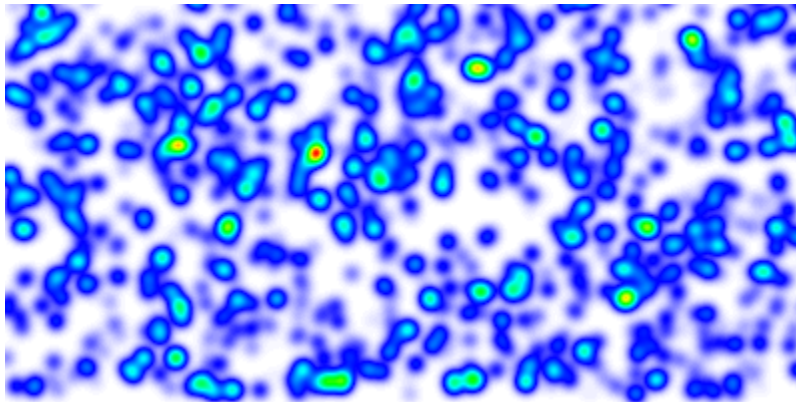

Fig. 2: Result with kerneldensity_radius set to 10 (pixels)

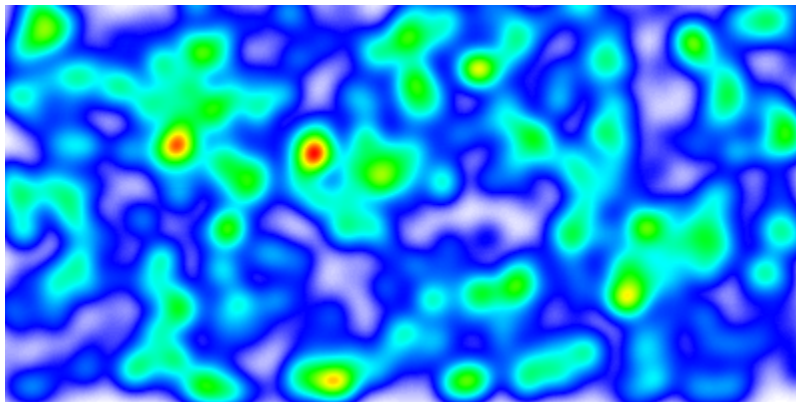

Fig. 3: Result with kerneldensity_radius set to 20 (pixels)

pixels span the full 0-255 range; determining that value is mostly a process of trial and error. Pixels that fall outside the 0-255 range will be clipped to 0 or 255.

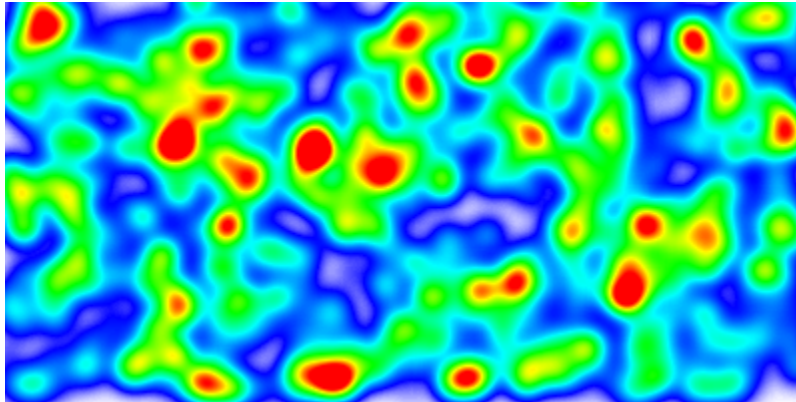

Fig. 4: Fixed scaling applied. Compared to the previous images, the greater number of red areas results from the fact that the chosen scaling factor made a large number of pixels overshoot the 255 limit.

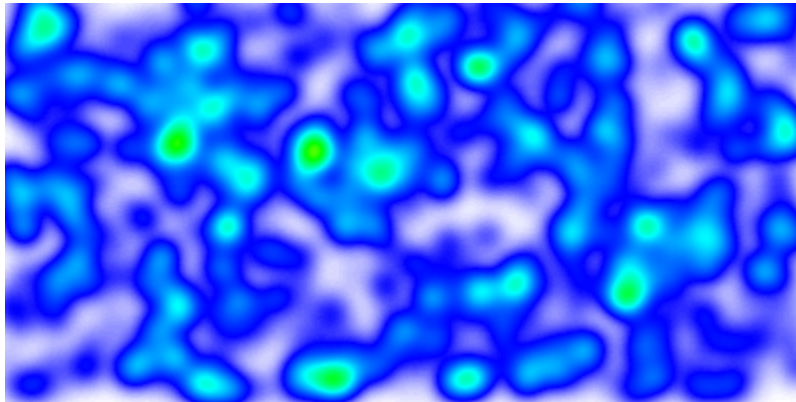

Fig. 5: Lower fixed scaling applied. No pixels have attained the 255 limit.

Advanced sample weighting and filtering

By default, each feature is assigned a weight of 1.0, and the resulting heatmap will represent the spatial density of the vector features. If this is not the desired behavior, different weights can be applied on a feature by feature basis by using regular *CLASS / STYLE* syntax on the source vector layer. The weight used will be read from the *SIZE* value of the matched *STYLE*. Standard *EXPRESSION* and *MINSCALEDENOM / MAXCALEDENOM* apply; if a feature results in no matching *CLASS* and/or *STYLE*, it is ignored and discarded from the resulting heatmap. The examples at the end give some examples as to how this can be achieved.

Raster Color Ramping

The features added in rfc6 for vector features, and since extended to support raster layers, will be extended in order to support more complex color ramps. Note that these additions will apply to all raster classifications, not only for heatmap layers.

- **Support for multiple stops** : The actual support for ranges for raster layers is limited to a single *COLORRANGE / DATARANGE*. We will support multiple ranges in order to allow multiple color stops, and will also account for optional alpha values. The following example creates a ramp ranging from fully transparent blue to blue for values between 0 and 32, then blue to red for values ranging from 32 to 255.

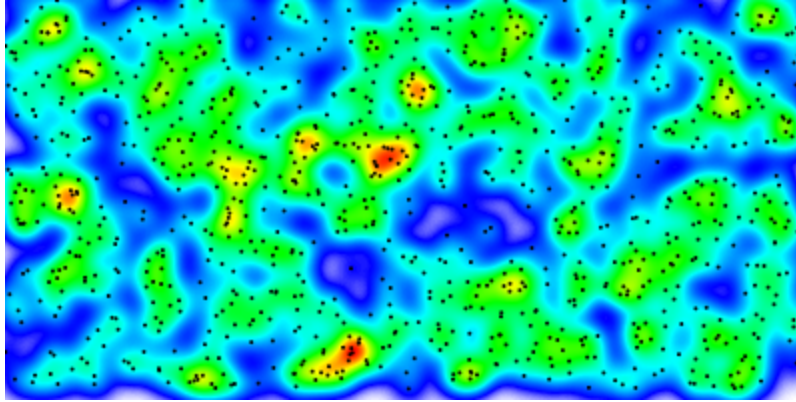

Fig. 6: Heatmap representing pure feature density when sample weighting or filtering is not applied, the actual vector points are represented alongside. (The other examples are rendered with attribute weighting on each sample)

```

CLASS
  STYLE
    COLORRANGE "#0000ff00" "#0000ffff"
    DATARANGE 0 32
  END # STYLE
  STYLE
    COLORRANGE "#0000ffff" "#ff0000ff"
    DATARANGE 32 255
  END # STYLE
END # CLASS

```

Note

A single style block will be used for each pixel value. It is up to the user to ensure that the supplied *DATARANGE*'s span 0 to 255 with no overlap, and that the chosen *COLORRANGE* stops are continuous from one stop to the next.

- **PROCESSING RANGE_COLORSAPCE=RGB|HSL:** The current *RANGE* support interpolates colors between stops in RGB space, which usually results in washed out colors. The interpolation can be done in HSL space which usually results in wanted output for heatmaps.

Example mapfiles

```

MAP
  SIZE 1000 500
  EXTENT -180 -90 180 90
  NAME "test heat"
  IMAGETYPE "png"

  WEB
    METADATA
      "ows_srs" "epsg:4326 epsg:3857 epsg:900913"
      "ows_enable_request" "*"
    END # METADATA

```

(continues on next page)

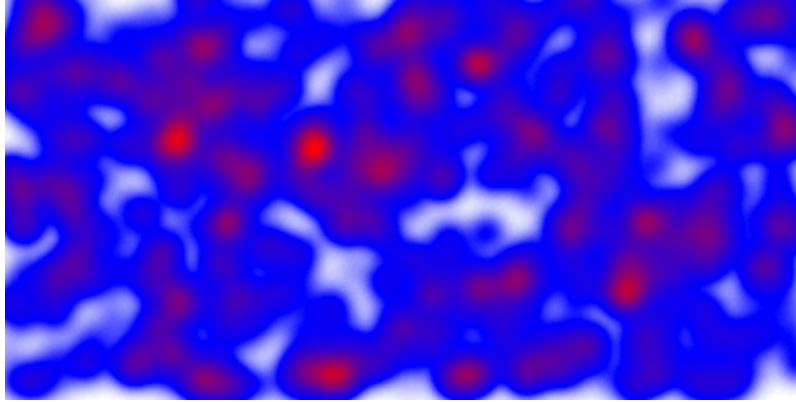

Fig. 7: washed out colors when interpolating in RGB space.

(continued from previous page)

```

END # WEB

PROJECTION
  "+init=epsg:4326"
END # PROJECTION

LAYER
  NAME "heatmap"
  TYPE raster
  CONNECTIONTYPE kerneldensity
  CONNECTION "points"
  STATUS on
  PROCESSING "RANGE_COLORSPACE=HSL"
  PROCESSING "KERNELDENSITY_RADIUS=20"
  PROCESSING "KERNELDENSITY_COMPUTE_BORDERS=ON"
  PROCESSING "KERNELDENSITY_NORMALIZATION=AUTO"
  OFFSITE 0 0 0
  CLASS
    STYLE
      COLORRANGE "#0000ff00" "#0000ffff"
      DATARANGE 0 32
    END # STYLE
    STYLE
      COLORRANGE "#0000ffff" "#ff0000ff"
      DATARANGE 32 255
    END # STYLE
  END # CLASS
END # LAYER

LAYER
  NAME "points"
  STATUS on
  TYPE POINT
  DATA "pnts.shp"
END # LAYER
END # MAPFILE

```

The kernel radius can be set dynamically depending on the scale. Note that any other *PROCESSING* key can be updated by the same method. In the following example, the kernel radius will be 50 pixels for scales 1/1 to 1/25000000, and 10 pixels for scales 1/25000000 and smaller:

```
LAYER
  NAME "heatmap"
  ...
  PROCESSING "KERNELDENSITY_RADIUS=%radius%"
  SCALETOKEN
    NAME "%radius%"
    VALUES
      "0" "50"
      "25000000" "10"
    END # VALUES
  END # SCALETOKEN
  ...
END # LAYER
```

Different weights can be applied by using *CLASS->`STYLE`->`SIZE`* syntax on the source vector layer to apply a non default weight to each sample:

- Weight read from a feature attribute:

```
LAYER
  NAME "points"
  STATUS on
  TYPE POINT
  DATA "pnts.shp"
  CLASS
    STYLE
      SIZE [attribute]
    END # STYLE
  END # CLASS
END # LAYER
```

- Weight read from a non numeric attribute:

```
LAYER
  NAME "points"
  STATUS on
  TYPE point
  DATA "pnts.shp"
  CLASSITEM "risk"
  CLASS
    EXPRESSION "high"
    STYLE
      SIZE 5
    END # STYLE
  END # CLASS
  CLASS
    EXPRESSION "medium"
    STYLE
      SIZE 3
    END # STYLE
```

(continues on next page)

(continued from previous page)

```

END # CLASS
CLASS
  EXPRESSION "low"
  STYLE
    SIZE 1
  END # STYLE
END # CLASS
END # LAYER

```

9.1.9 OGR Output

Author

Frank Warmerdam

Contact

warmerdam at pobox.com

Author

Jeff McKenna

Contact

jmckenna at gatewaygeomatics.com

Last Updated

2022-04-25

Table of Contents

- *OGR Output*
 - *Introduction*
 - *OUTPUTFORMAT Declarations*
 - *LAYER Metadata*
 - *MAP / WEB Metadata*
 - *Geometry Types Supported*
 - *Attribute Field Definitions*
 - *Return Packaging*
 - *Test Suite Example*

Introduction

OGR output support was added to MapServer 6.0. It provides an output driver to produce feature style output suitable as a return result from WMS GetFeatureInfo or WFS GetFeature requests. OGR feature output depends on MapServer being built against the GDAL/OGR library. The OGR output driver should be enabled in MapServer 6.0 or newer when INPUT=OGR appears in the version string.

OUTPUTFORMAT Declarations

Details of OGR output formats allowed are controlled by an *OUTPUTFORMAT* declaration. The declarations define the OGR format driver to be used, creation options specific to that driver, and more general instructions to MapServer on how to package multi-file results and whether to try and build the result on disk or in memory.

Examples:

```

OUTPUTFORMAT
  NAME "CSV"
  DRIVER "OGR/CSV"
  MIMETYPE "text/csv"
  FORMATOPTION "LCO:GEOMETRY=AS_WKT"
  FORMATOPTION "STORAGE=memory"
  FORMATOPTION "FORM=simple"
  FORMATOPTION "FILENAME=result.csv"
END

OUTPUTFORMAT
  NAME "OGRGML"
  DRIVER "OGR/GML"
  FORMATOPTION "STORAGE=filesystem"
  FORMATOPTION "FORM=multipart"
  FORMATOPTION "FILENAME=result.gml"
END

OUTPUTFORMAT
  NAME "SHAPEZIP"
  DRIVER "OGR/ESRI Shapefile"
  FORMATOPTION "STORAGE=memory"
  FORMATOPTION "FORM=zip"
  FORMATOPTION "FILENAME=result.zip"
END

OUTPUTFORMAT
  NAME "SPATIALITEZIP"
  DRIVER "OGR/SQLITE"
  MIMETYPE "application/zip"
  FORMATOPTION "DSCO:SPATIALITE=YES"
  FORMATOPTION "STORAGE=memory"
  FORMATOPTION "FORM=zip"
  FORMATOPTION "FILENAME=result.db.zip"
END

OUTPUTFORMAT
  NAME "application/json"
  DRIVER "OGR/GEOJSON"
  MIMETYPE "application/json"
  FORMATOPTION "FORM=SIMPLE"
  FORMATOPTION "STORAGE=memory"
END

OUTPUTFORMAT
  NAME "OGRFLATGEOBUF"

```

(continues on next page)

(continued from previous page)

```

DRIVER "OGR/FlatGeoBuf"
FORMATOPTION "STORAGE=filesystem"
FORMATOPTION "FORM=simple"
FORMATOPTION "FILENAME=result.fgb"
FORMATOPTION "LCO:VERIFY_BUFFERS=NO"
END

```

The OGR format driver to be used is determined by the name appearing after “OGR/” in the DRIVER argument. This name should match one of the formats listed as supported for the “-f” argument to ogr2ogr in the ogr2ogr usage message.

The IMAGEMODE for OGR output is FEATURE, but this is implicit and does not need to be explicitly stated for OGR output driver declarations.

The OGR renderer will support the following FORMATOPTION declarations:

DSCO:*

Anything prefixed by DSCO: is used as a dataset creation option with the OGR driver. See the OGR web page for the particular format driver to see layer creation options available.

LCO:*

Anything prefixed by LCO: is used as a layer creation option. See the OGR web page for the particular format driver to see layer creation options available.

FORM=simple/zip/multipart

Indicates whether the result should be a simple single file (simple), a mime multipart attachment (multipart) or a zip file (zip). “zip” is the default.

STORAGE=memory/filesystem/stream

Indicates where the datasource should be stored while being written. “filesystem” is the default.

If “memory” then it will be created in /vsimem/ - but this is only suitable for drivers supporting VSI*L which we can’t easily determine automatically.

If “filesystem”, then a directory for temporary files (specified using *WEB_TEMPPATH* or *MS_TEMPPATH*) will be used for writing and reading back the file(s) to stream to the client.

If “stream” then the datasource will be created with a name “/vsistdout” as an attempt to write directly to stdout. Only a few OGR drivers will work properly in this mode (ie. CSV, perhaps kml, gml).

FILENAME=name

Provides a name for the datasource created, default is “result.dat” for single file or multipart form, or “result.zip” for zip form. In the case of zip form, the filename can be of the format *basename.ext.zip* where *basename.ext* will be used as the actual OGR datasource name (i.e. generally the filename that will be put inside the zip file).

USE_FEATUREID=true/false

Starting from MapServer v7.0.2. Defaults to false. Include feature ids in the generated output, if the *ows_featureid* metadata key is set at the layer level. The featureid column to use **should** be an integer column. Useful if you need to include an “id” attribute to your geojson output. Use with caution as some OGR output drivers may behave strangely when fed with *random* FIDs.

LAYER Metadata

The OGR output driver utilizes several items from the LAYER level METADATA object. Some of these were originally intended for GML output or are primarily intended to support WFS.

wfs_getfeature_formatlist

(Optional) A comma delimited list of formats supported for WFS GetFeature responses. The OUTPUTFORMAT NAME values should be listed.

```
"wfs_getfeature_formatlist" "OGRGML,SHAPEZIP,CSV"
```

wfs_additional_files_in_output

(Optional) A comma delimited list of filenames that should be included as additional files in the response to a WFS GetFeature request for this layer, for output formats whose FORM FORMATOPTION is “zip” or “multi-part”. This is typically used to add technical information, metadata or licensing information. The filenames can also be directory names, in which case all the files contained in the directory will be taken into account. Relative filenames will be evaluated against the mapfile directory, and the SHAPEPATH value if defined. Filenames can also be URLs (starting with <http://> or <https://>). For that latter capability, note that this requires OGR to be compiled with Curl support.

```
"wfs_additional_files_in_output" "license.pdf,my_layer_metadata.xml"
```

gml_include_items

(Optional) A comma delimited list of items to include, or keyword “all”. You can enable full exposure by using the keyword “all”.

```
"gml_include_items" "all"
```

You can specify a list of attributes (fields) for partial exposure, such as:

```
"gml_include_items" "Name,ID"
```

The new default behaviour is to expose no attributes at all.

gml_[item name]_alias

(Optional) An alias for an attribute’s name. The resulting file will refer to this attribute by the alias. Here is an example:

```
"gml_province_alias" "prov"
```

gml_[item name]_type

(Optional) Specifies the type of the attribute. Valid values are Integer|Long|Real|Character|Date|Time|DateTime|Boolean.

Note

Long is to be used for 64-bit integers, starting with MapServer 7.0.1. If MapServer is built against GDAL 2.0 or later, Long will be translated as a OGR 64-bit integer. For earlier versions, it will be translated as a OGR double-precision floating point value.

Note

Time and DateTime have been added in MapServer 8. And since MapServer 8, Date semantics is a date, without time, whereas in previous versions, it was used indifferently for Date, Time or DateTime.

gml_[item name]_width

(Optional) Specifies the width of the indicated field for formats where this is significant, such as Shapefiles.

gml_[item name]_precision

(Optional) Specifies the precision of the indicated field for formats where this is significant, such as Shapefiles. Precision is the number of decimal places, and is only needed for “Real” fields.

gml_types

(Optional) If this field is “auto” then some input feature drivers (ie. OGR, and native shapefiles) will automatically populate the type, width and precision metadata for the layer based on the source file.

```
"gml_types" "auto"
```

ows/wfs_geomtype

(Optional, metadata shared with *WFS server GML output*) Set the geometry type of OGR layers created from this MapServer LAYER. One of “Point”, “LineString”, “Polygon”, “MultiPoint”, “MultiLineString”, “MultiPolygon”, “GeometryCollection”, “Geometry”, or “None”. Most are fairly obvious, but “Geometry” can be used to represent a mix of geometry types, and “None” is sometimes suitable for layers without geometry. Note that layers which are a mix of polygon and multipolygon would normally have to be described as “Geometry”. To produce 2.5D output append “25D” to the geometry type (ie. “Polygon25D”). Note that Z values are only carried by MapServer if built with USE_POINT_Z_M support.

```
"ows_geomtype" "Polygon"
```

MAP / WEB Metadata**wms_feature_info_mime_type**

In order for WMS GetFeatureInfo to allow selection of OGR output formats, the mime type associated with the OUTPUTFORMAT must be listed in this metadata item.

```
"wms_feature_info_mime_type" "text/csv"
```

wfs_additional_files_in_output

(Optional) A comma delimited list of filenames that should be included as additional files in the response to a WFS GetFeature request, for any layer of the mapfile, for output formats whose FORM FORMATOPTION is “zip” or “multipart”. This is typically used to add technical information, metadata or licensing information. The filenames can also be directory names, in which case all the files contained in the directory will be taken into account. Relative filenames will be evaluated against the mapfile directory, and the SHAPEPATH value if defined. Filenames can also be URLs (starting with <http://> or <https://>). For that latter capability, note that this requires OGR to be compiled with Curl support.

```
"wfs_additional_files_in_output" "license.pdf"
```

Geometry Types Supported

In MapServer we have POINT, LINE and POLYGON layers which also allow for features with multiple points, lines or polygons. However, in the OGC Simple Feature geometry model used by OGR a point and multipoint layer are quite distinct. Likewise for a LineString and MultiLineString and Polygon an MultiPolygon layer type.

To work around the mismatches between the MapServer and OGR geometry models, there is a mechanism to specify the geometry type to be used when exporting through OGR. This is the “ows/wfs_geomtype” metadata item on the layer. It may be one of one of “Point”, “LineString”, “Polygon”, “MultiPoint”, “MultiLineString”, “MultiPolygon”, “GeometryCollection”, “Geometry”, or “None”.

If this item is not specified, then “Point”, “LineString” or “Polygon” will be used depending on the TYPE of the LAYER. In cases of mixed geometry types (ie. polygons and multipolygons) the geometry type should be set to “Geometry” which means any geometry type.

```
"ows_geomtype" "Geometry"
```

In order 2.5D support (geometries with Z coordinates) to be enabled, the “25D” suffix must be add to the value of the “ows_geomtype” metadata item (i.e. “Polygon25D”), and MapServer must be built with USE_POINT_Z_M support.

Note

Empty geometries are supported from the MapServer 8.0 release.

Empty or null geometries can also be output through OGR. When using the GeoJSON format these are returned as "geometry": null. The CSV format outputs them as an empty value.

To ensure empty features are not removed by a spatial filter use the following setting in the LAYER METADATA:

```
"wfs_use_default_extent_for_getfeature" "false"
```

Attribute Field Definitions

For OGR output it is highly desirable to be able to create the output fields with the appropriate datatype, width and precision to reflect the source feature definition.

It is possible to set the gml_[item]_type, gml_[item]_width and gml_[item]_precision metadata on the layer to provide detailed field definitions:

```
METADATA
"gm1_ID_type"      "Integer"
"gm1_ID_width"    "8"
"gm1_AREA_type"   "Real"
"gm1_AREA_width"  "15"
"gm1_AREA_precision" "6"
"gm1_NAME_type"   "Character"
"gm1_NAME_width"  "64"
...
```

However, doing this manually is tedious and error prone. For that reason some feature sources (at least OGR, Shapefiles, POSTGIS and ORACLESPIATIAL) support a mechanism to automatically populate this information from the source datastore. To accomplish this specify:

```
"gm1_types"      "auto"
```

If no effort is made to set type, width and precision information for attribute fields, they will all be treated as variable length character fields when writing through OGR.

Return Packaging

One of the challenges returning generalized feature formats is that many such formats consists of multiple files which must be returned in the result. There are three approaches taken to this based on the FORM FORMATOPTION in the OUTPUTFORMAT declaration.

simple

In this case a single result is returned. This is suitable for format drivers that produce a single file. The return result will have the mimetype listed in the OUTPUTFORMAT declaration. Note that if the OGR driver actually returns multiple files, only the primary one (the one with a name matching the filename passed into the OGR CreateDataSource call) will be returned. The return result will have a suggested filename based on the FILENAME FORMATOPTION.

multipart

In this case all the files produced are returned as a multipart mime result. In this case the MIMETYPE of the OUTPUTFORMAT is ignored. All component files are returned with a mime type of "application/binary" and the whole package is "multipart/mixed".

zip

In this case all the files produced are bundled into one .zip file and this zip file is returned with a mimetype of “application/zip”. The OUTPUTFORMAT MIMETYPE is ignored.

One caveat with “zip” results is that this option is only available if the GDAL/OGR version is 1.8 or newer (or a 1.8 development later than approximately Oct 15, 2010). Earlier versions of GDAL/OGR lacked the zipping capability needed.

Test Suite Example

The MSAutoTest test suite contains a test case for use of OGR Output from WFS. The mapfile is at:

https://github.com/MapServer/MapServer/blob/main/msautotest/wxs/wfs_ogr.map

The comments at the start of the file have a variety of sample requests that can be run against the map, as long as [MAP-FILE] is replaced with the mapfile name. They requests should be run against mapserv sitting in the msautotest/wxs directory.

9.1.10 PDF Output**Author**

Yewondwossen Assefa

Last Updated

2006-01-12

Table of Contents

- *PDF Output*
 - *Introduction*
 - *What is currently supported and not supported*
 - *Implementing PDF Output*
 - *PHP/MapScript and PDF Output*

Introduction

PDF output support was added to MapServer 3.7. Previous versions of MapServer had support for pdf output using a utility program (shp2pdf) to output a pdf file given a MapServer mapfile.

The difference in this new version is that the output to PDF can now be directly specified in the mapfile using the *IMAGETYPE* or the *OUTPUTFORMAT* parameters in the mapfile. Additionally, raster layers are now supported for pdf output.

Note

From version 6.0, PDF output is supported through Cairo. This is not reflected in the current documentation.

What is currently supported and not supported

1. Vector Layers

- Layer Point: supported
- Layer Line: supported
- Layer Polygon: supported
- Layer Circle : not supported

Note

Note: Dashed lines are supported with PDFlib version 6 or greater.

Note

Polygons filled with symbols are not supported.

2. Raster Layers

Raster layers are supported. Note that at this point all raster layers are transformed to jpeg format before being written to the PDF file.

3. WMS Layers

Not yet supported

4. Surround components

Legend, scalebar are not supported.

5. Fonts

Standard PostScript fonts are supported. For use of other fonts (such as truetype), see the pdflib documentation for use of UPR description files (some notes on it are [here](#)).

Implementing PDF Output

Note that the following instructions were developed for MapServer 3.7 and pdflib 4.0.3, but the general steps should be similar for recent versions of both.

Build the PDF Library

In order to have access to the PDF support in MapServer, you should download and build the PDF library from <http://www.pdflib.com/products/pdflib/>. Please follow the instructions on the PDFLib site to build on your specific platforms.

Here are some quick notes on how to build on windows:

- download and extract the source code from <https://www.pdflib.com/products/pdflib-family/pdflib/>
- open the project PDFlib.dsw in MS Visual C++
- build the project pdflib_dll
- after a successful build, you should have a pdflib.lib and pdplib.dll under the pdflib directory
- copy the pdflib.dll under your system directory (ex : c:/winnt/system32)
- the pdflib.lib will be used while building MapServer with the PDF support

Build MapServer with PDF support

Windows platform

Edit the `makefile.vc` and uncomment the following lines (make sure that the paths are adapted to your installation):

```
PDF_LIB=../pdflib-4.0.3/pdflib/pdflib.lib
PDF_INC=-I../pdflib-4.0.3/pdflib
PDF=-DUSE_PDF
```

See the *Windows Compilation* document for general MapServer compile instructions.

Unix platforms

Add `with-pdf` to your configure command line before compiling.

See the *Unix Compilation* document for general MapServer compile instructions.

Mapfile definition

The `IMAGETYPE` parameter in the *Mapfile* should be set to `pdf` in order to output to PDF:

```
NAME pdf-test
STATUS ON
...
IMAGETYPE pdf
..

WEB
...
END

LAYER
...
END

END
```

You can also specify the output using the *OUTPUTFORMAT* tag (this tag was introduced in mapserver 3.7) :

```
OUTPUTFORMAT
  NAME pdf
  MIMETYPE "application/x-pdf"
  DRIVER pdf
  FORMATOPTION "OUTPUT_TYPE=RASTER" ##not mandatory
END
```

If the `OUTPUT_TYPE=RASTER` all the layers will be rendered as rasters. Note that when WMS layers are included in the mapfile, this option should be set since there is a problem with transparency and wms layers. See the *OUTPUTFORMAT* object in the *Mapfile* reference for parameter explanations.

Testing

The easiest way to test your pdf output mapfile is with the MapServer *map2img utility*. Windows users can find this utility in [MS4W](#), as well as [FWTools](#).

You simply pass a mapfile to the executable and a name for the output pdf, and a pdf file is generated:

```
map2img -m gmap_pdf.map -o test.pdf
```

Possible Errors

```
PDFlib I/O error: Resource configuration file 'pdklib.upr' not found
```

This is related to fonts. If you remove the LABEL object from your mapfile you will see this error go away. The pdf error is described [here](#). Basically, until this issue is 'fixed', if you want to use a font other than the included standard PostScript fonts in pdf output (such as truetype fonts), consult the PDFlib documentation.

PHP/MapScript and PDF Output

MapServer can render to PDF directly, another option is to render to a PNG and insert that into a PDF document. This is not the only way to create a PDF document of course. You will need to have support for [PDFLib](#) compiled into your PHP install.

This example shows the key parts of the process, you will need to furnish parts of the script yourself (depending on your app) and repeat the process for each map element that you want to include.

Refer to the *PHP/MapScript Reference* wherever necessary.

How does it work?

In brief, we will pass parameters required to render a map to a PHP script that will:

- create a PDF document
- render a PNG view at a suitably higher resolution
- insert the PNG
- buffer it and send it to the user

Create the PDF document

Here is an example similar to the one given on the [PHP website](#) to create a new PDF document:

```
$my_pdf = pdf_new();  
...
```

Get this stage and section 4.5 working before you try inserting MapServer elements.

Render PNG views at a suitable resolution

Work back from the assumption that you will need no more than 300 dpi on your page for your map to look presentable. For an A4 map, I am using 150 dpi for an 8' x 8' main map, which is 1200 x 1200 pixels.

```
$map->set(width, 1200);  
$map->set(height, 1200);
```

Of course, our map will not be very useful unless it is zoomed in to the extent our user requested, and the layers they selected are switched on. Maintain arrays in your application that record:

- The current extent (say \$ext[])
- Layer status (say \$layer[])

Open your map file and pass these back through to set the map file into the state the user is expecting, something like:

```
$map->setextent($ext[0], $ext[1], $ext[2], $ext[3]);

while($layer[]) {
    $layer=$map->getLayer($n);
    if($layer[$n]==1) {
        $layer->set(status,1);
    } else {
        $layer->set(status,0);
    }
}
```

Now you will need to save a rendered view to a PNG file.

```
$img = $map->draw();
$url = $img->saveWebImage(MS_PNG, 0, 0, 0);
```

Use the same method for all your map elements, such as drawReferenceMap?(), drawScaleBar?() and drawLegend().

Insert the PNG elements into your PDF document

This is really easy, use the pdf_open_image_file() function to import the map elements into your PDF document:

```
$element = pdf_open_image_file($my_pdf, "png", "$webroot/$url");
pdf_place_image($my_pdf, $element, $xpos, $ypos);
pdf_close_image($my_pdf, $element);
```

Repeat as needed for any map elements you created.

Buffer the PDF and send it to the user

Assuming we have been creating the document \$my_pdf, when we are done, we merely buffer it and send it to the user using echo():

```
<?php
....
pdf_close($my_pdf);

$data = pdf_get_buffer($my_pdf);

header('Content-type: application/pdf');
header('Content-disposition: inline; filename=my_pdf.pdf');
header('Content-length: ' . strlen($data) );

echo $data;

?>
```

Gotcha: remember that you cannot send headers if you have at any stage outputted text to the browser.

Additional stuff to try

Rendering everything as PNG can look ugly, so I step through the key and extract labels so I can render them using PDF's text functions.

This can be done for other map element, such as map titles, layer descriptions, or anything else that can be read from the mapfile.

9.1.11 SVG

Author

Jeff McKenna

Contact

`jmckenna at gatewaygeomatics.com`

Last Updated

2020-09-22

Table of Contents

- [SVG](#)
 - [Introduction](#)
 - [Feature Types and SVG Support Status](#)
 - [Setting up a Mapfile for SVG Output](#)
 - [Testing your SVG Output](#)
 - [goSVG](#)

Introduction

SVG (or Scalable Vector Graphics) is a standardized XML language for describing 2D graphics via vector graphics, text and raster graphics. As of version 4.5, MapServer can output SVG v1.1 maps. The following documentation is based on the [World Wide Web Consortium's \(W3C\) Scalable Vector Graphics \(SVG\) 1.1 Specification](#).

This document assumes that you are already familiar with certain aspects of MapServer:

- [MapServer application development and setting up map files](#).

Note

From version 6.0, SVG output is supported through Cairo. This is not reflected in the current documentation.

Links to SVG-Related Information

- [SVG 1.1 specification](#)
- [SVG Discussion Paper](#)
- [SVG Tiny Profile](#)

- *MapFile Reference Doc*

Feature Types and SVG Support Status

Circle Layers

Circle layers are not yet supported.

Line Layers

The following items describe how line layers are handled by MapServer for SVG output:

- Lines are converted to SVG [polyline](#) elements.
- The STYLE object's WIDTH parameter is used for SYMBOL 0 for line thickness.
- The STYLE object's SIZE parameter is used for other symbols for line thickness.
- All lines are drawn without symbols - only line thickness changes.
- If a style uses a symbol and this symbol has a dashed style, it will be transformed into an SVG [stroke-dasharray](#) element.

Point Layers

The following items describe how point layers are handled by MapServer for SVG output:

- VECTOR, ELLIPSE, and TRUETYPE symbols are supported.
- PIXMAP symbols are not currently supported.
- Labels attached with the symbols are supported (see the *Text Features* section below for details).

Polygon Layers

The following items describe how polygon layers are handled by MapServer for SVG output:

- Polygons are converted to SVG [polygon](#) elements.
- The STYLE's COLOR is used for the fill.
- The STYLE's OUTLINECOLOR is used for the stroke.
- SVG [patterns](#) are not currently supported.

Raster Layers

The following items describe how raster layers are handled by MapServer for SVG output:

- Temporary image is created through the GD library, and GD functions are used to draw the layer.
- You must have at least PNG or JPEG support compiled in MapServer.
- You must have the WEB object's IMAGEPATH and IMAGEURL set properly in your mapfile.

Text Features

The following items describe how text features are handled by MapServer for SVG output:

- Text is converted to SVG [text](#) element.
- Only TRUETYPE fonts are supported.

- Supports labels with ENCODING (output as UTF-8 hexadecimal values).
- The FONT name used in MapServer is parsed to form the SVG `font-family`, `font-style`, and `font-weight`.

WMS Layers

You can configure `OUTPUTFORMAT` in your WMS server mapfile, to allow a GetMap request for an SVG output, as follows.

Setting up a Mapfile for SVG Output

- You must have valid `IMAGEPATH` and `IMAGEURL` parameters set in the `WEB` object of the mapfile.
- To be able to output a valid SVG file, the user needs to define an `OUTPUTFORMAT` object in the map file and set the `IMAGETYPE` parameter to `svg`. Here is an example:

```
MAP
  ...
  IMAGETYPE svg
  ...
  OUTPUTFORMAT
    NAME svg
    MIMETYPE "image/svg+xml"
    DRIVER svg
    FORMATOPTION "COMPRESSED_OUTPUT=TRUE"
    FORMATOPTION "FULL_RESOLUTION=TRUE"
  END
  ...
  WEB
    IMAGEPATH "/tmp/ms_tmp/"
    IMAGEURL  "/ms_tmp/"
  END
  ...
  LAYER
    ...
  END
END
```

Note:

If `FORMATOPTION "COMPRESSED_OUTPUT=TRUE"` is set MapServer will produce a compressed SVG file (svgz). By default this option is `FALSE`. Note that to be able to create compressed output, MapServer must be built with the compile flag `USE_ZLIB`.

If `FORMATOPTION "FULL_RESOLUTION=TRUE"` is set MapServer will not eliminate duplicate points and collinear lines when outputting SVG. By default this option is set to `FALSE`.

Testing your SVG Output

- The easiest way to test your SVG mapfile is to use *MapServer CGI*. For example, you might enter the following URL in a browser:

```
http://127.0.0.1/cgi-bin/mapserv.exe?map=my/path/to/my-svg.map&mode=map&
↳layers=layer1 layer2
```

- You can also use *PHP/MapScript* to test your SVG mapfile. Your php file might look like the following:

```

<?php

    dl("php_mapscript_45.dll");

    $oMap = ms_newmapObj("my/path/to/my-svg.map");

    $img = $oMap->draw();

    header("Content-type: image/svg+xml");

    $url = $img->saveImage("");

?>

```

An SVG file should be created in your IMAGEPATH directory. If you open the SVG file in a text editor you can see that it is an XML file. Below is a sample SVG file of a point layer with labels:

```

<?xml version="1.0" encoding="UTF-8"?>
<!DOCTYPE svg PUBLIC "-//W3C//DTD SVG 1.1//EN" "http://www.w3.org/Graphics/SVG/1.1/DTD/
↪svg11-flat.dtd">
<svg version="1.1" width="400" height="300" xmlns="http://www.w3.org/2000/svg"
↪xmlns:xlink="http://www.w3.org/1999/xlink">

<!-- START LAYER popplace -->
<ellipse cx="252" cy="130" rx="3" ry="3" fill="#000000" />
<ellipse cx="37" cy="227" rx="3" ry="3" fill="#000000" />
<ellipse cx="127" cy="239" rx="3" ry="3" fill="#000000" />
<ellipse cx="255" cy="282" rx="3" ry="3" fill="#000000" />
<polygon fill="#000000" stroke-width="1" points=" 267,263 270,263 271,260 272,263 275,
↪263 273,265 274,268 271,266 268,268 269,265"/>
<ellipse cx="288" cy="247" rx="3" ry="3" fill="#000000" />
<ellipse cx="313" cy="243" rx="3" ry="3" fill="#000000" />
<ellipse cx="328" cy="233" rx="3" ry="3" fill="#000000" />
<ellipse cx="331" cy="245" rx="3" ry="3" fill="#000000" />
<ellipse cx="366" cy="196" rx="3" ry="3" fill="#000000" />
<ellipse cx="161" cy="246" rx="3" ry="3" fill="#000000" />
<ellipse cx="92" cy="208" rx="3" ry="3" fill="#000000" />
<ellipse cx="40" cy="125" rx="3" ry="3" fill="#000000" />
<ellipse cx="108" cy="146" rx="3" ry="3" fill="#000000" />
<text x="40" y="143" font-family="fritqat" font-size="8pt" fill="#000000" stroke="
↪#ffffff" stroke-width="0.5" >Yellowknife</text>
<text x="43" y="121" font-family="fritqat" font-size="8pt" fill="#000000" stroke="
↪#ffffff" stroke-width="0.5" >Whitehorse</text>
<text x="34" y="205" font-family="fritqat" font-size="8pt" fill="#000000" stroke="
↪#ffffff" stroke-width="0.5" >Edmonton</text>
<text x="164" y="258" font-family="fritqat" font-size="8pt" fill="#000000" stroke="
↪#ffffff" stroke-width="0.5" >Winnipeg</text>
<text x="316" y="190" font-family="fritqat" font-size="8pt" fill="#000000" stroke="
↪#ffffff" stroke-width="0.5" >St. John's</text>
<text x="334" y="258" font-family="fritqat" font-size="8pt" fill="#000000" stroke="
↪#ffffff" stroke-width="0.5" >Halifax</text>
<text x="249" y="230" font-family="fritqat" font-size="8pt" fill="#000000" stroke="
↪#ffffff" stroke-width="0.5" >Charlottetown</text>

```

(continues on next page)

(continued from previous page)

```

<text x="241" y="242" font-family="fritqat" font-size="8pt" fill="#000000" stroke="
↵#ffffff" stroke-width="0.5" >Quebec</text>
<text x="223" y="260" font-family="fritqat-italic" font-size="8pt" fill="#ff0000"
↵stroke="#ffffff" stroke-width="0.5" >Ottawa</text>
<text x="210" y="279" font-family="fritqat" font-size="8pt" fill="#000000" stroke="
↵#ffffff" stroke-width="0.5" >Toronto</text>
<text x="82" y="234" font-family="fritqat" font-size="8pt" fill="#000000" stroke="
↵#ffffff" stroke-width="0.5" >Regina</text>
<text x="40" y="223" font-family="fritqat" font-size="8pt" fill="#000000" stroke="
↵#ffffff" stroke-width="0.5" >Victoria</text>
<text x="214" y="125" font-family="fritqat" font-size="8pt" fill="#000000" stroke="
↵#ffffff" stroke-width="0.5" >Iqaluit</text>
</svg>

```

You can now view the SVG file in a supported browser (see the official [list of SVG implementations](#) for possible SVG viewers). The [Adobe Viewer plugin](#) is very popular.

goSVG

goSVG is now supported as a vector output format in MapServer 4.5 (and later).

Definition

This definition of goSVG was obtained from [here](#).

goSVG is short for “G-XML over SVG” and “g-contents over SVG”. This is a subset for mobiles specified within the G-XML (a Japanese Spatial Information Format which is an XML based protocol with the ability to describe, communicate and exchange Spatial Information and Electric Maps), and is a Spatial Information Exchanging format that determines the method to expand spatial information and connect to the backend system(G-XML standard mark format). goSVG is an expanded [SVG Tiny profile](#) (a Mobile profile of [SVG 1.1](#). suited for cellular phones) that adds functions that are useful for Spatial Information Services (SVG Map Service).

Support for Specific goSVG Elements

- Name space extension: supported
- Content Area Definition (bounding box): supported
- Geographic Coordinate System: supported
- Map Request Protocol: supported

Setting up a Mapfile for goSVG Output

Requirements

- A valid MapServer *Mapfile*.
- Valid IMAGEPATH and IMAGEURL parameters set in the WEB object of the mapfile.
- A PROJECTION object defined beneath the MAP object, using an EPSG code. For example:

```

MAP
...
WEB
  IMAGEPATH "/tmp/ms_tmp/"

```

(continues on next page)

(continued from previous page)

```

    IMAGEURL  "/ms_tmp/"
  END
  ...
  PROJECTION
    "init=epsg:3978"
  END
  ...
  LAYER
  ...
  END
END

```

Setting the OUTPUTFORMAT

To be able to output a valid goSVG file, you must define an *OUTPUTFORMAT* object in the mapfile and set the *IMAGETYPE* to *svg*. Here is an example:

```

MAP
  ...
  IMAGETYPE  svg
  ...
  OUTPUTFORMAT
    NAME  svg
    MIMETYPE  "image/svg+xml"
    DRIVER  svg
    FORMATOPTION  "GOSVG=TRUE"
    FORMATOPTION  "GOSVG_ZoomInTH=20"
    FORMATOPTION  "GOSVG_ZoomOutTH=40"
    FORMATOPTION  "GOSVG_ScrollTH=60"
  END
  ...
  WEB
    IMAGEPATH  "/tmp/ms_tmp/"
    IMAGEURL  "/ms_tmp/"
  END
  ...
  PROJECTION
    "init=epsg:3978"
  END
  ...
  LAYER
  ...
  END
END

```

Specific FORMATOPTIONs Related to goSVG

GOSVG

should be set to TRUE. The default is false.

GOSVG_ZoomInTH

controls the zoomin threshold when outputting the Map Request Protocol. If it is not defined the default value is set to 70.

GOSVG_ZoomOutTH

controls the zoomout threshold when outputting the Map Request Protocol. If it is not defined the default value is set to 100.

GOSVG_ScrollTH

controls the scrolling threshold when outputting the Map Request Protocol. If it is not defined the default value is set to 10.

Testing your goSVG Output

Refer to the section *Testing your SVG Output* to generate and test your goSVG output. goSVG can be read by regular SVG viewers (they will just ignore the goSVG headers).

Sample goSVG File Produced by MapServer

Below is a sample goSVG file of a point layer with labels:

```
<?xml version="1.0" encoding="UTF-8"?>
<!DOCTYPE svg PUBLIC "-//W3C//DTD SVG 1.1//EN" "http://www.w3.org/Graphics/SVG/1.1/DTD/
↪svg11-flat.dtd">
<svg version="1.1" width="400" height="300" xmlns="http://www.w3.org/2000/svg"
↪xmlns:xlink="http://www.w3.org/1999/xlink" xmlns:au="http://www.svgmobile.jp/2004/kddip
↪" au:boundingBox="0 0 400 300">
<title>DEMO</title>
<metadata>
<rdf:RDF xmlns:rdf = "http://www.w3.org/1999/02/22-rdf-syntax-ns#"
xmlns:crs = "https://www.ogc.org/crs" xmlns:svg="http://www.w3.org/2000/svg">
<rdf:Description>
<crs:CoordinateReferenceSystem svg:transform="matrix(0.000066,0.000000,0.000000,-0.
↪000066,171.243002,253.040495)"
rdf:resource="http://www.opengis.net/gml/srs/epsg.xml#3978"/>
</rdf:Description>
</rdf:RDF>
<au:lbs protocol="maprequest">
<au:zoomin th="20" xlink:href="."/>
<au:zoomout th="40" xlink:href="."/>
<au:scroll th="60" xlink:href="."/>
</au:lbs>
</metadata>

<!-- START LAYER popplace -->
<ellipse cx="252" cy="130" rx="3" ry="3" fill="#000000" />
<ellipse cx="37" cy="227" rx="3" ry="3" fill="#000000" />
<ellipse cx="127" cy="239" rx="3" ry="3" fill="#000000" />
<ellipse cx="255" cy="282" rx="3" ry="3" fill="#000000" />
<polygon fill="#000000" stroke-width="1" points=" 267,263 270,263 271,260 272,263 275,
↪263 273,265 274,268 271,266 268,268 269,265"/>
<ellipse cx="288" cy="247" rx="3" ry="3" fill="#000000" />
<ellipse cx="313" cy="243" rx="3" ry="3" fill="#000000" />
<ellipse cx="328" cy="233" rx="3" ry="3" fill="#000000" />
<ellipse cx="331" cy="245" rx="3" ry="3" fill="#000000" />
<ellipse cx="366" cy="196" rx="3" ry="3" fill="#000000" />
<ellipse cx="161" cy="246" rx="3" ry="3" fill="#000000" />
<ellipse cx="92" cy="208" rx="3" ry="3" fill="#000000" />
```

(continues on next page)

(continued from previous page)

```

<ellipse cx="40" cy="125" rx="3" ry="3" fill="#000000" />
<ellipse cx="108" cy="146" rx="3" ry="3" fill="#000000" />
<text x="40" y="143" font-family="fritqat" font-size="8pt" fill="#000000" stroke="
↳ #ffffff" stroke-width="0.5" >Yellowknife</text>
<text x="43" y="121" font-family="fritqat" font-size="8pt" fill="#000000" stroke="
↳ #ffffff" stroke-width="0.5" >Whitehorse</text>
<text x="34" y="205" font-family="fritqat" font-size="8pt" fill="#000000" stroke="
↳ #ffffff" stroke-width="0.5" >Edmonton</text>
<text x="164" y="258" font-family="fritqat" font-size="8pt" fill="#000000" stroke="
↳ #ffffff" stroke-width="0.5" >Winnipeg</text>
<text x="316" y="190" font-family="fritqat" font-size="8pt" fill="#000000" stroke="
↳ #ffffff" stroke-width="0.5" >St. John's</text>
<text x="334" y="258" font-family="fritqat" font-size="8pt" fill="#000000" stroke="
↳ #ffffff" stroke-width="0.5" >Halifax</text>
<text x="249" y="230" font-family="fritqat" font-size="8pt" fill="#000000" stroke="
↳ #ffffff" stroke-width="0.5" >Charlottetown</text>
<text x="241" y="242" font-family="fritqat" font-size="8pt" fill="#000000" stroke="
↳ #ffffff" stroke-width="0.5" >Quebec</text>
<text x="223" y="260" font-family="fritqat-italic" font-size="8pt" fill="#ff0000"
↳ stroke="#ffffff" stroke-width="0.5" >Ottawa</text>
<text x="210" y="279" font-family="fritqat" font-size="8pt" fill="#000000" stroke="
↳ #ffffff" stroke-width="0.5" >Toronto</text>
<text x="82" y="234" font-family="fritqat" font-size="8pt" fill="#000000" stroke="
↳ #ffffff" stroke-width="0.5" >Regina</text>
<text x="40" y="223" font-family="fritqat" font-size="8pt" fill="#000000" stroke="
↳ #ffffff" stroke-width="0.5" >Victoria</text>
<text x="214" y="125" font-family="fritqat" font-size="8pt" fill="#000000" stroke="
↳ #ffffff" stroke-width="0.5" >Iqaluit</text>
</svg>

```

9.1.12 Tile Mode

Author

Paul Ramsey

Contact

pramsey at cleverelephant.ca

Author

Jeff McKenna

Contact

jmckenna at gatewaygeomatics.com

Last Updated

2021-05-17

Table of Contents

- [Tile Mode](#)
 - [Introduction](#)

- *Configuration*
- *Utilization*

Introduction

MapServer can feed tile-based map clients directly using the CGI “tile mode”. Tile-based map clients work by dividing the map of the world up into a discrete number of zoom levels, each partitioned into a number of identically sized “tiles”. Instead of accessing a map by requesting a bounding box, a tile client builds a map by accessing individual tiles.

Configuration

Tile requests are handled by the ‘mapserv’ CGI program. In order to return tiles in the correct projection, MapServer must be built with the `-use-proj` option turned on. You can check if your version of ‘mapserv’ has projection support by running it with the `-v` option and looking for ‘SUPPORTS=PROJ’.

Example 1. On Unix:

```
$ ./mapserv -v
MapServer version 7.7-dev OUTPUT=PNG OUTPUT=JPEG OUTPUT=KML SUPPORTS=PROJ
SUPPORTS=AGG SUPPORTS=FREETYPE SUPPORTS=CAIRO SUPPORTS=SVG_SYMBOLS
SUPPORTS=RSVG SUPPORTS=ICONV SUPPORTS=FRIBIDI SUPPORTS=WMS_SERVER
SUPPORTS=WMS_CLIENT SUPPORTS=WFS_SERVER SUPPORTS=WFS_CLIENT SUPPORTS=WCS_SERVER
SUPPORTS=SOS_SERVER SUPPORTS=GEOS SUPPORTS=POINT_Z_M SUPPORTS=PBF INPUT=JPEG
INPUT=POSTGIS INPUT=OGR INPUT=GDAL INPUT=SHAPEFILE
```

Example 2. On Windows:

```
C:\ms4w> mapserv -v
MapServer version 7.7.0-dev (MS4W 4.0.4) OUTPUT=PNG OUTPUT=JPEG OUTPUT=KML
SUPPORTS=PROJ SUPPORTS=AGG SUPPORTS=FREETYPE SUPPORTS=CAIRO SUPPORTS=SVG_SYMBOLS
SUPPORTS=SVGCAIRO SUPPORTS=ICONV SUPPORTS=FRIBIDI SUPPORTS=WMS_SERVER
SUPPORTS=WMS_CLIENT SUPPORTS=WFS_SERVER SUPPORTS=WFS_CLIENT SUPPORTS=WCS_SERVER
SUPPORTS=SOS_SERVER SUPPORTS=FASTCGI SUPPORTS=THREADS SUPPORTS=GEOS
SUPPORTS=POINT_Z_M SUPPORTS=PBF INPUT=JPEG INPUT=POSTGIS INPUT=OGR
INPUT=GDAL INPUT=SHAPEFILE
```

MapServer requires that each LAYER in your .map file (or “mapfile”) have a valid PROJECTION block to support reprojection. Because the tile mode uses reprojection, you will have to ensure each LAYER has a valid PROJECTION block.

Note

The MAP-level projection in the mapfile is not required for *mode=tile* as the output projection will always be set to the Google Mercator projection [EPSG:3857](#) and its extents, for *mode=tile* (in other words, the Google Mercator projection is hard-coded in the underlying MapServer source code, always for the *mode=tile* case). If your mapfile is also serving through an OGC service, such as WMS, your MAP-level projection will obviously be required for the OGC service, but can be any supported EPSG projection (does not have to be 3857).

Configuration checklist:

- MapServer compiled with PROJ support
- Mapfile with a *PROJECTION* defined for every *LAYER*

As of MapServer 6.0, there are two extra parameters available for configuring tile mode, that can be set as METADATA in the WEB object of your mapfile:

- *tile_map_edge_buffer* renders the tile into a buffered rendering frame, then clips out the final tile. This will reduce edge effects when large symbols or wide lines are drawn. Recommended value: the size of the largest symbol or line width in your mapfile.
- *tile_metatile_level* renders the tiles into a fixed metatile, then clips out the final tile. This will reduce label repetition, at the expense of much higher rendering cost. Recommended value: 1 if you are doing labelling of large features in your layer. 0 otherwise.

If you use both *tile_map_edge_buffer* and *tile_metatile_level* at the same time, the buffer will be applied at the meta-tile level.

```
MAP
..
WEB
  METADATA
    "tile_map_edge_buffer" "10"
    "tile_metatile_level" "0"
  END #metadata
END #web
```

Tip

Since MapServer 8.0, the *tile_map_edge_buffer* metadata can also be used in WMS GetMap requests, by adding the vendor-specific parameter *TILED=TRUE* to your GetMap request.

Note

The MapServer 7.6.2 release included a memory leak fix for *mode=tile*

Utilization

The MapServer tile support adds three new directives to the CGI interface:

- *mode=tile* tells the server to generate tiles based on the other tile mode parameters
- *tilemode=gmap* tells the server use the Google Maps tile scheme for the tiles (this is the default tilemode)
 - *tile=x+y+z* tells the server what tile you want to retrieve, using the Google Maps tile addressing system
- *tilemode=ve* tells the server use the Bing Maps (formerly “Virtual Earth”) tile naming scheme for the tiles
 - *tile=10231* tells the server what tile you want to retrieve, using the Bing Maps (formerly “Virtual Earth”) tile addressing system

The optional *TILESIZE=width+height* query parameter (added in MapServer 8.0) can be used to override the default tile size of 256x256 pixels, typically to get high DPI tiles.

A valid *mode=tile* request might therefore look like:

```
http://127.0.0.1/cgi-bin/mapserv.exe?
MAP=/ms4w/apps/local-demo/local.map
&MODE=tile
&TILEMODE=gmap
```

(continues on next page)

(continued from previous page)

```
&TILE=0+0+0
&LAYERS=countries
```

which results in a 256x256 tile (notice that it is in the Google Mercator projection, even though the mapfile has an output PROJECTION object of “*init=epsg:4326*”):



About Spherical Mercator

Spherical Mercator (also called the “web mercator” or “google mercator”) is a world projection that all the major tile-based map interfaces (Google Maps, Bing Maps [formerly “Virtual Earth”], Yahoo Maps, OpenLayers) use to address tiles. The associated official EPSG code is [EPSG:3857](http://epsg.org/3857).

A spherical mercator set of tiles has the following properties:

- The map has been reprojected to mercator using a spherical mercator algorithm
- There is one tile in the top zoom level, zoom level zero
- Each successive zoom level (z) has 2^z tiles along each axis
- Tiles are 256x256 in size

Google Maps and Bing Maps (formerly “Virtual Earth”) both use spherical mercator as their underlying tile projection, but use different formats to address the individual tiles.

Google Maps uses an “x”, “y”, “zoom” format. The zoom indicates which level to pull tiles from, and the “x” and “y” indicate while tile in that zoom level to pull.

Bing Maps (formerly “Virtual Earth”) uses a single string to address each tile. The top zoom level in Bing Maps has four tiles (equivalent to Google’s zoom level 1). The top left tile in the Bing Maps top zoom level is addressed as “0”, top right as “1”, bottom left as “2” and bottom right as “3”. Each tile the next level is addressed by first referencing the top level tile that contains it, then its address relative to that tile. So the top left tile in the second zoom level is “00” and the bottom right one is “33”. See the Bing Maps site for more details: <http://msdn.microsoft.com/en-us/library/bb545006.aspx>

Using Google Maps

The [Google Maps API](#) includes support for using alternative tile sets as overlays, or as alternate base maps. Here is an example of an `GTileLayerOverlay`

```

1 <!DOCTYPE html
2 PUBLIC "-//W3C//DTD XHTML 1.0 Strict//EN"
3 "http://www.w3.org/TR/xhtml1/DTD/xhtml1-strict.dtd">
4 <html xmlns="http://www.w3.org/1999/xhtml">
5 <head>
6 <meta http-equiv="content-type" content="text/html; charset=utf-8"/>
7 <title>Google/MapServer Tile Example</title>
8 <script src="http://maps.google.com/maps?file=api&v=2&key=[YOUR KEY HERE]"
9 type="text/javascript"></script>
10 <script type="text/javascript">
11
12 function load() {
13     if (GBrowserIsCompatible()) {
14         var urlTemplate = 'http://localhost/cgi-bin/mapserv?';
15         urlTemplate += 'map=/var/map.map&';
16         urlTemplate += 'layers=layer1 layer2&';
17         urlTemplate += 'mode=tile&';
18         urlTemplate += 'tilemode=gmap&';
19         urlTemplate += 'tile={X}+{Y}+{Z}';
20         var myLayer = new GTileLayer(null,0,18,{
21             templateUrl:urlTemplate,
22             isPng:true,
23             opacity:1.0 });
24         var map = new GMap2(document.getElementById("map"));
25         map.addControl(new GLargeMapControl());
26         map.addControl(new GMapTypeControl());
27         map.setCenter(new GLatLng(35.35, -80.55), 15);
28         map.addOverlay(new GTileLayerOverlay(myLayer));
29     }
30 }
31
32 </script>
33 </head>
34 <body onload="load()" onunload="GUnload()">
35     <div id="map" style="width: 500px; height: 500px"></div>
36 </body>
37 </html>

```

Note the format of the `tileUrlTemplate`: a valid URL, with {X}, {Y} and {Z} substitution tokens that Google Maps will replace with the tile coordinates and zoom level on the fly to retrieve tiles from your server.

You can also use a MapServer tile layer as an alternate base map:

```

1 <!DOCTYPE html
2 PUBLIC "-//W3C//DTD XHTML 1.0 Strict//EN"
3 "http://www.w3.org/TR/xhtml1/DTD/xhtml1-strict.dtd">
4 <html xmlns="http://www.w3.org/1999/xhtml">
5 <head>
6 <meta http-equiv="content-type" content="text/html; charset=utf-8"/>
7 <title>Google/MapServer Tile Example</title>
8 <script src="http://maps.google.com/maps?file=api&v=2&key=[YOUR KEY HERE]"
9 type="text/javascript"></script>
10 <script type="text/javascript">

```

(continues on next page)

(continued from previous page)

```

11
12 function load() {
13   if (GBrowserIsCompatible()) {
14     var urlTemplate = 'http://localhost/cgi-bin/mapserv?';
15     urlTemplate += 'map=/var/map.map&';
16     urlTemplate += 'layers=layer1 layer2&';
17     urlTemplate += 'mode=tile&';
18     urlTemplate += 'tilemode=gmap&';
19     urlTemplate += 'tile={X}+{Y}+{Z}';
20     var myLayer = new GTileLayer(null,0,18,{
21                                     tileUrlTemplate:urlTemplate,
22                                     isPng:true,
23                                     opacity:0.3 });
24     var map = new GMap2(document.getElementById("map"));
25     map.addControl(new GLargeMapControl());
26     map.addControl(new GMapTypeControl());
27     map.setCenter(new GLatLng(35.35, -80.55), 15);
28     var myMapType = new GMapType([myLayer], new GMercatorProjection(18), 'MapServer');
29     map.addMapType(myMapType);
30   }
31 }
32
33 </script>
34 </head>
35 <body onload="load()" onunload="GUnload()">
36   <div id="map" style="width: 500px; height: 500px"></div>
37 </body>
38 </html>

```

The only change from the previous example is that we don't create a `GTileLayerOverlay`, we create a `GMapType`, and use `addMapType()`, instead of `addOverlay()`.

Using Bing Maps (formerly “Virtual Earth”)

The Bing Maps API also includes support for using alternative tile sets as overlays, or as alternate base maps. Here is an example:

```

1 <!DOCTYPE html PUBLIC "-//W3C//DTD XHTML 1.0 Strict//EN" "http://www.w3.org/TR/xhtml1/
  ↳DTD/xhtml1-strict.dtd">
2 <html xmlns="http://www.w3.org/1999/xhtml">
3 <head>
4   <meta http-equiv="content-type" content="text/html; charset=utf-8"/>
5   <title>Virtual Earth Example</title>
6   <script type="text/javascript" src="http://dev.virtualearth.net/mapcontrol/mapcontrol.
  ↳ashx?v=6.1"></script>
7   <script type="text/javascript">
8
9     var map = null;
10
11     function OnLoadMap () {
12       map = new VEMap("myMap");
13       map.LoadMap();

```

(continues on next page)

(continued from previous page)

```

14     var url = "http://localhost/cgi-bin/mapserv?";
15     url += "map=/var/map.map&";
16     url += "mode=tile&";
17     url += "layers=layer1 layer2&";
18     url += "tilemode=ve&";
19     url += "tile=%4";
20
21     var tileSourceSpec = new VETileSourceSpecification( "myLayer", url );
22     tileSourceSpec.Opacity = 0.3;
23     map.AddTileLayer(tileSourceSpec, true);
24 }
25
26 </script>
27 </head>
28 <body onload="OnLoadMap();">
29   <div id="myMap" style="position:relative; width:500px; height:500px;"></div>
30 </body>
31 </html>
32

```

9.1.13 Template-Driven Output

Author

Chris Hodgson

Contact

chodgson at refractions.net

Author

Seth Girvin

Contact

sethg at geographika.co.uk

Last Updated

2019-10-04

Table of Contents

- *Template-Driven Output*
 - *Introduction*
 - *OUTPUTFORMAT Declarations*
 - *Template Substitution Tags*
 - *Examples*
 - * *Header, Body, Footer*
 - * *GML3*
 - * *GeoJSON*
 - * *KML*

* *reStructuredText* Table

Introduction

RFC 36 added support for defining template-driven OUTPUTFORMATs for use with feature queries, including WMS GetFeatureInfo and WFS GetFeature. This allows for custom text-oriented output such as GeoJSON, KML, or XML. The templates are essentially the same as with the standard MapServer query *Templating*, however there are some additional tags to allow for template definition in a single file instead of the standard header/template/footer.

Note

There are other, simpler, ways to output some of these formats using MapServer. However, template-driven output provides maximal flexibility and customization of the output, at the cost of additional complexity and configuration.

Note

In order for template-driven output to work, layers that are to be output need to have the *TEMPLATE* key word included:

```
TEMPLATE "dummy"
```

Note

In order for template-driven output to work through WFS, the format needs to be listed in `wfs_getfeature_formatlist` in the *WEB METADATA* section or the *LAYER METADATA* section (the geojson format from the example below):

```
"wfs_getfeature_formatlist" "gml,geojson"
```

OUTPUTFORMAT Declarations

Details of template-driven output formats are controlled by an *OUTPUTFORMAT* declaration. The declarations define the template file to be used, as well as other standard OUTPUTFORMAT options.

Examples:

```
OUTPUTFORMAT
  NAME "kayml"
  DRIVER "TEMPLATE"
  MIMETYPE "application/vnd.google-earth.kml+xml"
  FORMATOPTION "FILE=myTemplate.kml"
  FORMATOPTION "ATTACHMENT=queryResults.kml"
END

OUTPUTFORMAT
  NAME "geojson"
  DRIVER "TEMPLATE"
  FORMATOPTION "FILE=myTemplate.js"
END
```

(continues on next page)

(continued from previous page)

```

OUTPUTFORMAT
  NAME "customxml"
  DRIVER "TEMPLATE"
  FORMATOPTION "FILE=myTemplate.xml"
END

```

The template file to be used is determined by the “FILE=...” *FORMATOPTION*. The template filename is relative to the mapfile’s path. As is standard with MapServer template files, the file must contain the magic string ‘mapserver template’ in the first line of the file, usually within a comment, but this line is not output to the client.

Note

Valid suffixes for the template file are: .xml, .wml, .html, .htm, .svg, .kml, .gml, .js, .tmpl.

The MIMETYPE and FORMATOPTION “ATTACHMENT=...” parameters are very useful for controlling how a web browser handles the output file.

Template Substitution Tags

These tags only work in query result templates, and their purpose is primarily to simplify the templating to a single file for custom output formats.

[include src=”otherTemplate.txt”]

Includes another template file; the path to the template file is relative to the mapfile path.

Attributes:

- src: The file to be included.

[resultset layer=layername]...[/resultset]

Defines the location of the results for a given layer.

Attributes:

- layer: The layer to be used
- no data: (optional) A string to return if no results are returned.

[feature]...[/feature]

Defines the loop around the features returned for a given layer.

Attributes:

- limit: (optional) Specifies the maximum number of features to output for this layer.
- trimlast: (optional) Specifies a string to be trimmed off of the end of the final feature that is output. This is intended to allow for trailing record delimiters to be removed. See the examples below.

[join name=join1]...[/join]

defines the loop around the features join from another layer.

See also

Templating

Examples

Below are some examples of the different kind of outputs that can be achieved with templates.

Header, Body, Footer

This example shows how to emulate the old 3-file system using the new system, to compare the usage:

```
<!-- mapserver template -->
[include src="templates/header.html"]
[resultset layer=lakes]
... old layer HEADER stuff goes here, if a layer has no results
  this block disappears...
[feature]
...repeat this block for each feature in the result set...
[join name=join1]
...repeat this block for each joined row...
[/join]
[/feature]
...old layer FOOTER stuff goes here...
[/resultset]
[resultset layer=streams]
... old layer HEADER stuff goes here, if a layer has no results
  this block disappears...
[feature]
...repeat this block for each feature in the result set...
[/feature]
...old layer FOOTER stuff goes here...
[/resultset]
[include src="templates/footer.html"]
```

GML3

```
<!-- mapserver template -->
<?xml version="1.0" encoding="ISO-8859-1"?>
[resultset layer=mums]
<MapServerUserMeetings xmlns="http://localhost/ms_ogc_workshop"
  xmlns:xlink="http://www.w3.org/1999/xlink" xmlns:gml="http://www.opengis.net/gml"
  xmlns:xsi="http://www.w3.org/2001/XMLSchema-instance"
  xsi:schemaLocation="http://localhost/ms_ogc_workshop ./mums.xsd">
  <gml:description>This is a GML document which provides locations of
    all MapServer User Meeting that have taken place</gml:description>
  <gml:name>MapServer User Meetings</gml:name>
  <gml:boundedBy>
    <gml:Envelope>
      <gml:coordinates>-93.093055556,44.944444444 -75.7,45.4166667</gml:coordinates>
    </gml:Envelope>
  </gml:boundedBy>
  [feature]
  <gml:featureMember>
    <Meeting>
      <gml:description>[desc]</gml:description>
      <gml:name>[name]</gml:name>
```

(continues on next page)

(continued from previous page)

```

<gml:location>
  <gml:Point srsName="http://www.opengis.net/gml/srs/epsg.xml#4326">
    <gml:pos>[x] [y]</gml:pos>
  </gml:Point>
</gml:location>
<year>[year]</year>
<venue>[venue]</venue>
<website>[url]</website>
</Meeting>
</gml:featureMember>
[/feature]
<dateCreated>2007-08-13T17:17:32Z</dateCreated>
</MapServerUserMeetings>
[resultset]

```

GeoJSON

Could be called using ...&layer=mums&mode=nquery&qformat=geojson

Or by adding &outputformat=geojson to a WFS getfeature request:

```

// mapserver template
[resultset layer=mums]
{
  "type": "FeatureCollection",
  "features": [
    [feature trimlast=","]
    {
      "type": "Feature",
      "id": "[myuniqueid]",
      "geometry": {
        "type": "PointLineString",
        "coordinates": [
          {
            "type": "Point",
            "coordinates": [[x], [y]]
          }
        ]
      },
      "properties": {
        "description": "[description]",
        "venue": "[venue]",
        "year": "[year]"
      }
    },
    [/feature]
  ]
}
[/resultset]

```

KML

A more complicated KML example. Note the use of [shpxy] to support multipolygons with holes, and also that a point placemark is included with each feature using [shplabel]:

```
<!--MapServer Template-->
<?xml version="1.0" encoding="UTF-8"?>
<kml xmlns="http://www.opengis.net/kml/2.2"
      xmlns:gx="http://www.google.com/kml/ext/2.2"
      xmlns:kml="http://www.opengis.net/kml/2.2"
      xmlns:atom="http://www.w3.org/2005/Atom">
<Document>
  <Style id="parks_highlight">
    <IconStyle>
      <scale>1.4</scale>
      <Icon>
        <href>http://maps.google.com/mapfiles/kml/shapes/parks.png</href>
      </Icon>
      <hotSpot x="0.5" y="0" xunits="fraction" yunits="fraction"/>
    </IconStyle>
    <LineStyle>
      <color>ffff5500</color>
      <width>4.2</width>
    </LineStyle>
    <PolyStyle>
      <color>aaaaaaaa</color>
    </PolyStyle>
    <BalloonStyle>
      <text>
        <![CDATA[
          <p ALIGN="center"><b>${name}</b></p>
            ${description}
        ]]>
      </text>
    </BalloonStyle>
  </Style>
  <Style id="parks_normal">
    <IconStyle>
      <scale>1.2</scale>
      <Icon>
        <href>http://maps.google.com/mapfiles/kml/shapes/parks.png</href>
      </Icon>
      <hotSpot x="0.5" y="0" xunits="fraction" yunits="fraction"/>
    </IconStyle>
    <LineStyle>
      <color>ffff5500</color>
      <width>4.2</width>
    </LineStyle>
    <PolyStyle>
      <color>ff7fff55</color>
    </PolyStyle>
    <BalloonStyle>
      <text>
        <![CDATA[
```

(continues on next page)

(continued from previous page)

```

        <p ALIGN="center"><b>${name}</b></p>
        ${description}
    ]]>
</text>
</BalloonStyle>
</Style>
<StyleMap id="parks_map">
  <Pair>
    <key>normal</key>
    <styleUrl>#parks_normal</styleUrl>
  </Pair>
  <Pair>
    <key>highlight</key>
    <styleUrl>#parks_highlight</styleUrl>
  </Pair>
</StyleMap>
[resultset layer=parks]
  <Folder>
    <name>Parks</name>
  [feature trimlast="," limit=1]
    <Placemark>
      <name>[NAME]</name>
      <Snippet/>
      <description>
        <![CDATA[
          <p>Year Established: [YEAR_ESTABLISHED]</p>
          <p>Area: [AREA_KILOMETERS_SQUARED] sq km</p>
        ]]>
      </description>
      <styleUrl>#parks_map</styleUrl>
      <ExtendedData>
        <Data name="Year Established">[YEAR_ESTABLISHED]</Data>
        <Data name="Area">[AREA_KILOMETERS_SQUARED]</Data>
      </ExtendedData>
      <MultiGeometry>
        <Point>
          <coordinates>[shplabel proj=epsg:4326 precision=10],0</coordinates>
        </Point>
        [shpxy
          ph="<Polygon><tessellate>1</tessellate>" pf="</Polygon>"
          xf="," xh=" " yh=" " yf=","0 "
          orh="<outerBoundaryIs><LinearRing><coordinates>"
          orf="</coordinates></LinearRing></outerBoundaryIs>"
          irh="<innerBoundaryIs><LinearRing><coordinates>"
          irf="</coordinates></LinearRing></innerBoundaryIs>"
          proj=epsg:4326 precision=10]
        </MultiGeometry>
      </Placemark>
    </feature>
  </Folder>
</resultset>
</Document>
</kml>

```

reStructuredText Table

This example creates a reStructuredText table from feature records, making use of the *padding* formatting option. To test from the command line use syntax similar to below:

```
mapserv -nh "QUERY_STRING=map=./msautotest/query/query.map&mode=nquery&qlayer=bdry_
↳ counpy2&qformat=formattmpl"
```

```
# MapServer Template
[resultset layer=bdry_counpy2]
=====
City Name          Abbreviation
=====
[feature][item name="cty_name" padding="20"] [item name="cty_abbr" uc="true" padding="12
↳ "]
[/feature]
=====
[/resultset]
```

The RST output can then be rendered as a table.

City Name	Abbreviation
Lake of the Woods	LOTW
Kittson	KITT
Roseau	ROSE
Koochiching	KOOC
Marshall	MARS
St. Louis	STLO

Warning

For templates (*Templating*), there are a number of reserved words. If you have want to expose an attribute with a name that is equal to a reserved word, you can not use the shorthand [attribute_name], but will have to use construct [item name=attribute_name] instead. For example, in a template, [id] is a system generated unique session id (see *Templating*). So if you have an attribute named “id” that you want to expose, you will either have to rename it or use the construct [item name=id].

9.1.14 KML Output

Authors

Dvaid Kana (david.kana at gmail.com)

Authors

Thomas.Bonfort (thomas.bonfort at gmail.com)

Authors

Yewondwossen Assefa

Authors

Michael Smith (michael.smith at usace.army.mil)

Last Updated

2019-12-13

Introduction

This purpose of this document is to describe KML/KMZ output support that was initially added in the MapServer 6.0 release.

The main goal of the KML driver is to generate KML output used mainly by Google Earth application.

General Functionality

KML support is provided by using a kml or kmz image type in the map file. Output can then be generated using MapServer cgi (example mode=map) or through a WMS request.

Output format

The default name of the output format is kml or kmz, and this name can be used to set the imagetype parameter in the map file.

The format can also be defined in the map file:

```

OUTPUTFORMAT
  NAME kml
  DRIVER "KML"
  MIMETYPE "application/vnd.google-earth.kml+xml"
  IMAGEMODE RGB
  EXTENSION "kml"
  FORMATOPTION 'ATTACHMENT=gmap75.kml' #name of kml file returned
  FORMATOPTION "maxfeaturestodraw=100"
END

OUTPUTFORMAT
  NAME kmz
  DRIVER "KMZ"
  MIMETYPE "application/vnd.google-earth.kmz"
  IMAGEMODE RGB
  EXTENSION "kmz"
  FORMATOPTION 'ATTACHMENT=gmap75.kmz' #name of kmz file returned
END

```

Build

- On Windows: there is a flag KML in nmake.opt
- On Linux: `-with-kml`
- AGG driver is necessary for the KML driver
- To be able to get kmz support, MapServer needs to be built against GDAL 1.8 at least

Limiting the number of features

The number of vector features drawn by default is set to 1000 per layer. To control the number of features, users can set:

- layer level metadata that only applies to the layer: `"maxfeaturestodraw" "100"`
- map level metadata that applies to all layers: `"maxfeaturestodraw" "100"`
- output format option that applies to all layers: `FORMATOPTION "maxfeaturestodraw=100"`

Map

In terms of the KML object, the MapServer KML output will produce a <Document> element to include all the layers that are part of the MapServer map file. Features supported for the Document are:

Doc- u- ment ele- ment	Sup- porte	MapServer equivalence/Notes
name	Yes	Name in the map file
visi- bility	No	Can be supported if needed. Default is 1
open	No	Can be supported if needed. Default is 0
ad- dress	No	Could be supported for example using ows_address if available
Ad- dress- De- tails	No	
pho- neNum- ber	No	Could be supported using ows_contactvoicetelephone is available
Snip- pet	No	
de- scrip- tion	No	
Ab- stractVi	No	
TimePr itive	No	
styleUR	No	
Style- Se- lector	Yes	Style element will be supported. All different styles from the layers will be stored here and referenced from the folders using a styleUrl. In addition to the Styles related to features, there is a ListStyle element added at the document level. This allows to control the way folders are presented. See Layers section (styleUrl) setting for more details.
Re- gion	No	
Meta- data	No	
Ex- tended- Data	No	

Layers

Each layer of the MapServer map file will be inside a KML <Folder> element. Supported Folder elements are:

Folder element	Supported	MapServer equivalence/Notes
name	Yes	Name of the layer. If not available the name will be Layer concatenated with the layer's index (Layer1)
visibility	Yes	Always set to 1
open	No	Default is 0
atom:authoratom:linkaddress.	No	
description	No	Could be supported using ows_description
AbstractView	No	
TimePrimitive	No	
styleUrl	Yes	The user can use the kml_folder_display layer or map level metadata to choose a setting. Possible values are 'check' (default), 'radioFolder', 'check-OffOnly', 'checkHideChildren'.
RegionMetadataExtended-Data	No	

Each element in the Layer will be inside a KML <Placemark> element. As described in the KML reference : “A Placemark is a Feature with associated Geometry. In Google Earth, a Placemark appears as a list item in the Places panel. A Placemark with a Point has an icon associated with it that marks a point on the Earth in the 3D viewer. (In the Google Earth 3D viewer, a Point Placemark is the only object you can click or roll over. Other Geometry objects do not have an icon in the 3D viewer. To give the user something to click in the 3D viewer, you would need to create a MultiGeometry object that contains both a Point and the other Geometry object.)”

For Polygon and Line layers, when a feature is associated with a label, a MultiGeometry element containing a point geometry and the geometry of the feature is created. The point feature will be located in the middle of the polygon or line

```
<Folder>
  <name>park</name>
  <visibility>1</visibility>
  <styleUrl>#LayerFolder_check</styleUrl>
  <Placemark>
    <name>Ellesmere Island National Park Reserve</name>
    <styleUrl>#style_line_ff787878_w4.0_polygon_ff00ffc8_label_ff0000ff</styleUrl>
    <MultiGeometry>
      <Polygon>
        <outerBoundaryIs>
          <LinearRing>
            <coordinates>
              ...
            </coordinates>
          </LinearRing>
        </outerBoundaryIs>
      </Polygon>
      <Point>
        <coordinates>
          -70.86810858,82.12291871
        </coordinates>
      </Point>
    </MultiGeometry>
  </Placemark>
</Folder>
```

Supported Features in the Placemark element are:

Place-mark element name	Supported	MapServer equivalence/Notes
name	Yes	Label attached with the feature. If there is no label a default name is assigned using the layer name and the shape id (ex. park.1)
visibility	No	Is is by default set to true
open	No	
address	No	
Address-Details	No	
phoneNumber	No	
Snippet	No	This is a short description the feature. If needed It could be supported.
description	Yes	This information is what appears in the description balloon when the user clicks on the feature. The <description> element supports plain text as well as a subset of HTML formatting elements. Used when KML/OWS_DESCRIPTION is defined
AbstractView	No	
TimePriority	No	
styleUrl	Yes	Refers to a Style defined in the Document
StyleSelector	No	
Region	No	
Metadata	No	
Extended-Data	Yes	Used when KML/OWS_INCLUDE_ITEMS is defined
Geometry	Yes	Depends on the layer type

General notes on layers

- Labelcache is turned off on each layer
- Projection block should be set. If not set It will be assumed that the data is in lat/lon projection (a debug message will be sent to the user: Debug Message 1)
- Possible to output vector layers as raster using metadata: “KML_OUTPUTASRASTER” “true”
- The user can use the KML_FOLDER_DSIPLAY layer or map level metedata to choose a setting. Possible values are ‘check’ (default), ‘radioFolder’, ‘checkOffOnly’, ‘checkHideChildren’.
- The user can use metadata KML/OWS_DESCRIPTION or KML/OWS_INCLUDE_ITEMS to define the description attached to each feature. If KML/OWS_DESCRIPTION are defined, the <description> tag of the Placemark will be used. If KML/OWS_INCLUDE_ITEMS, the <ExtendedData> tag will be used.
- The user can use the metadata KML_NAME_ITEM to indicate the field name to be used a a name tag for each

feature.

- The user can use metadata KML_ALTITUDEMODE to specify how altitude components in the <coordinates> element are interpreted. Possible values are: absolute, relativeToGround, clampToGround. <http://code.google.com/apis/kml/documentation/kmlreference.html#altitudemode>
- The user can use metadata KML_EXTRUDE to specify whether to connect the LinearRing to the ground. <http://code.google.com/apis/kml/documentation/kmlreference.html#tessellate>
- The user can use metadata KML_TESSELLATE to specify whether to allow the LinearRing to follow the terrain. <http://code.google.com/apis/kml/documentation/kmlreference.html#extrude>
- The user can specify an attribute to be used as the elevation value using a layer level metadata: 'kml_elevation_attribute' '<Name of attribute>'. The value will be used as the z value when the coordinates are written.

Point Layers

- Each layer will be inside a Folder element.
- Each feature will be represented by a Placemark.
- The Geometry element for a Point layer would be represented as a Point geometry element in KML. Supported elements are:

Line Layers

- Each layer will be inside a Folder element.
- Each feature in the layer would be represented by a Placemark.
- If a label is attached to the line, the Geometry element would be represented as a MultiGeometry that includes a LineString element and a Point element representing the position of the label. If no label is attached to a feature, the Geometry element will be a LineString.

Polygon Layers

- Each layer will be inside a Folder element.
- Each feature will be represented by a Placemark.
- If a label is attached to the polygon, the Geometry element would be represented as a MultiGeometry that includes a Polygon element and a Point element representing the position of the label.

Raster Layers

- Each layer will be inside a Folder element.
- A GroundOverlay feature is created for the layer, that includes an href link to the raster image generated and LatLongBox for the extents (map extents).
- The href is generated using the imagepath and imageurl settings in the map file.

Styling

As described in Section 4, all different styles from the layers will be stored at the Document level and referenced from the folders using a styleUrl.

Point Layers

Point layers will be styled using the `IconStyle` styling element of KML. An image representing the symbol will be created and referenced from the `IconStyle` object. If a label is attached to the point, a `LabelStyle` element will also be used. The `LabelStyle` will have the `color` parameter set.

```
<Style id="style_label_ff0000ff_symbol_star_13.0_ff000000">
  <IconStyle>
    <Icon>
      <href>>http://localhost/ms_tmp/4beab862_19bc_0.png</href>
    </Icon>
  </IconStyle>
  <LabelStyle>
    <color>ff0000ff</color>
  </LabelStyle>
</Style>
```

Line Layers

Line layers will be styled using the `LineStyle` styling element of KML. Color and width parameters of the `LineStyle` will be used. If a label is attached to the layer, a `LabelStyle` element will also be used.

Polygon Layers

Polygon layers will be styled using the `PolyStyle` styling element of KML. Color parameter of the `PolyStyle` will be used. If an outline is defined in the map file, an additional `LineStyle` will be used. If a label is attached to the layer, a `LabelStyle` element will also be used.

Attributes

As described in section on Layers, two ways of defining the description:

- `kml/ows_description`
- `kml/ows_include_items`

Coordinate system

The map level projection should be set to `epsg:4326`. If not set, the driver will automatically set it. Layers are expected to have projection block if their projection is different from `epsg:4326`.

Warning and Error Messages

- When the projection of the map file is not set or is different from a lat/lon projection, the driver automatically sets the projection to `epsg:4326`. If the map is in debug mode, the following message is sent: “KmlRenderer::checkProjection: Mapfile projection set to `epsg:4326`”
- If `imagepath` and `imageurl` are not set in the web object, the following message is sent in debug mode: “KmlRenderer::startNewLayer: `imagepath` and `imageurl` should be set in the web object”

9.1.15 UTFGrid Output

Author

Francois Desjarlais

Contact

fdesjarlais1 at gmail.com

Last Updated
2023-01-30

Table of Contents

- *UTFGrid Output*
 - *Introduction*
 - *Functionality*
 - *Build*
 - *Setting the OutputFormat*
 - *Exposing Feature Properties*

Introduction

UTFGrid is an output format that was added in MapServer version 7. This howto assumes that you have basic knowledge of the mapfile syntax (see *Mapfile*).

Functionality

UTFGrid output will allow more interaction with maps by allowing data to be exposed via an invisible UTF-8 character grid.

See also

rfc93

Build

- Iconv is required.
- AGG is required.

Setting the OutputFormat

Adding the following to the mapfile will allow MapServer to use generate UTFGrid output. For this example, the output generated will be a grid with each pixel corresponding to a 4x4 pixels square in the original image. Also, it will not allow duplicates which means different shapes with the same IDs will be considered as a single shape.

```
OUTPUTFORMAT
NAME "utfgrid"
DRIVER UTFGRID
MIMETYPE "application/json"
EXTENSION "json"
FORMATOPTION "UTFRESOLUTION=4"
FORMATOPTION "DUPLICATES=false"
END
```

If no FORMATOPTION is set, default values will be used. Default values are: *4* for UTFRESOLUTION and *true* for DUPLICATES.

Exposing Feature Properties

Two *LAYER* parameters are used to choose which data to expose. To use them, add these to your *LAYER* in the mapfile.

```
UTFITEM "id"
UTFDATA "{\"id\":\"[id]\", \"name\":\"[name]\"}"
```

The items can be used separately. If *UTFITEM* is not set, a sequence number (based on the rendering order) will be used as the grid ID. If *UTFDATA* is not set, no data beyond the *UTFITEM* will be exposed.

Note

UTFGrids can be set on multiple layers, but only one UTFGrid can be rendered at a time. If you wish to add multiples UTFGrids, with for example OpenLayers, you need to add a new layer for each of them.

Note

Due to upcoming changes in text rendering the UTFGrid driver doesn't support Truetype symbol rendering.

10.1 OGC Support and Configuration

Interoperability is increasingly becoming a focus point for organizations that distribute and share data over the Internet. The [Open Geospatial Consortium \(OGC\)](#) focuses on the development of publicly available geospatial web standards. MapServer supports numerous OGC standards, allowing users to publish and consume data and services in an application neutral implementation manner.

10.1.1 MapServer OGC Specification support

- Web Map Service (OGC:WMS) 1.0.0, 1.0.7, 1.1.0, 1.1.1, 1.3.0
- Web Feature Service (OGC:WFS) 1.0.0, 1.1.0, 2.0
- Web Coverage Service (OGC:WCS) 1.0.0, 1.1.0, 2.0.0, 2.0.1
- Geography Markup Language (OGC:GML) 2.1.2, 3.1.0 Level 0 Profile, 3.2.1
- GML Application Schema - Coverages (OGC:GMLCOV) 1.0.0, 1.0.1
- Web Map Context Documents (OGC:WMC) 1.0.0, 1.1.0
- Styled Layer Descriptor (OGC:SLD) 1.0.0
- Filter Encoding Specification (OGC:FES) 1.0.0
- Sensor Observation Service (OGC:SOS) 1.0.0
- Observations and Measurements (OGC:OM) 1.0.0
- SWE Common (OGC:SWE) 1.0.1
- OWS Common (OGC:OWS) 1.0.0, 1.1.0, 2.0.0
- OGC API: Features (OGCAPI:Features) 1.0.0

10.1.2 Accessing OGC services over HTTPS

Author

Jeff McKenna

Contact

jmckenna at gatewaygeomatics.com

Original Author

Normand Savard

Last updated

2022-08-15

Table of Contents

- *Accessing OGC services over HTTPS*
 - *Introduction*
 - *Requirements*
 - *Verify Installation*
 - *CA Bundle*
 - *Mapfile Setup*
 - *Remote Server with a Self-Signed SSL Certificate*

Introduction

The following documentation explains how to set up MapServer as a client to access a WMS/WFS server through a secure SSL connection using the HTTPS protocol. It describes the common problems a user could encounter and how to solve them.

Requirements

MapServer 5.4.1 or more recent, compiled with **cURL**. cURL must be built with SSL support. You should also follow the full steps for configuring your related OGC client support, through:

- *WMS Client Howto*
- *WFS Client Howto*

Verify Installation**cURL executable**

First check that cURL is found locally, and was built with SSL support:

```
curl --version
```

On Linux systems the response should be similar to (notice the *ssl* protocol):

```
curl 7.68.0 (x86_64-pc-linux-gnu) libcurl/7.68.0 OpenSSL/1.1.1g zlib/1.2.8
Release-Date: 2020-01-08
Protocols: dict file ftp ftps gopher http https imap imaps pop3 pop3s rtsp smb smbs smtp
↪smtps telnet tftp
Features: AsynchDNS HTTPS-proxy Largefile libz NTLM NTLM_WB SSL TLS-SRP UnixSockets
```

On Windows the response should be similar to (notice the *ssl* protocol):

```
curl 7.68.0 (i386-pc-win32) libcurl/7.68.0 OpenSSL/1.1.1d zlib/1.2.7 WinIDN
Release-Date: 2020-01-08
Protocols: dict file ftp ftps gopher http https imap imaps ldap ldaps pop3 pop3s rtsp
↪smb smbs smtp smtps telnet tftp
Features: AsynchDNS HTTPS-proxy IDN IPv6 Kerberos Largefile NTLM SPNEGO SSL SSPI
↪UnixSockets libz
```

Tip

MS4W users can execute curl by first executing *setenv.bat*

Next, verify your connection with the cURL commandline, to a remote HTTPS service such as:

```
curl https://demo.mapserver.org/cgi-bin/wms?
```

You should receive a result such as:

```
No query information to decode. QUERY_STRING is set, but empty.
```

If you receive an error message such as the following, you likely have not pointed to the local CA bundle properly:

```
curl: (60) SSL certificate problem: unable to get local issuer certificate
More details here: https://curl.haxx.se/docs/sslcerts.html
```

```
curl failed to verify the legitimacy of the server and therefore could not
establish a secure connection to it. To learn more about this situation and
how to fix it, please visit the web page mentioned above.
```

CA Bundle

The cURL CA (certificate authority) bundle file must be located on your local machine/server.

Download the CA bundle file “cacert.pem” found at <https://curl.se/docs/caextract.html> or if you have the cURL source you could create the CA bundle by executing “make ca-bundle” or “make ca-firefox” (if you have Firefox and the certutil tool installed). If you used the second choice, the bundle file will be named ca-bundle.crt and will be found in the lib directory under the cURL root directory. See <https://curl.se/docs/caextract.html> for more details. Store this file in the location pointed to by the *CURL_CA_BUNDLE* environment variable.

Set the *CURL_CA_BUNDLE* environment variable to point to the bundle file (e.g. export *CURL_CA_BUNDLE=/path/to/my-ca-bundle.ext* where my-ca-bundle.ext could be cacert.pem or ca-bundle.crt).

Note

MS4W comes with HTTPS already configured for Windows users, and the configuration is explained at https://ms4w.com/README_INSTALL.html#certificates-for-https

Mapfile Setup

Edit your map file to add the WMS connection URL. For example:

```
CONNECTION      "https://demo.mapserver.org/cgi-bin/wms?"
CONNECTIONTYPE  WMS
```

Test with the *map2img* utility, to verify that MapServer can connect through HTTPS and generate a valid map image, such as the command:

```
map2img -m test.map -o ttt.png -map_debug 3
```

If you receive an error from MapServer similar to the following, it means that you have not pointed to your local CA bundle properly:

```
msDrawMap(): WMS connection error. Failed to draw WMS layer named 'country_bounds'. This
↳ most likely happened because the remote WMS server returned an invalid image, and XML
↳ exception or another unexpected result in response to the GetMap request. Also check
↳ and make sure that the layer's connection URL is valid. <br>
msDrawWMSLayerLow(): WMS server error. WMS GetMap request failed for layer 'country_
↳ bounds' (Status -60: SSL certificate problem: unable to get local issuer certificate).
↳ <br>
msHTTPExecuteRequests(): HTTP request error. HTTP: request failed with curl error code
↳ 60 (SSL certificate problem: unable to get local issuer certificate) for https://demo.
↳ mapserver.org/cgi-bin/wms?LAYERS=country_bounds&REQUEST=GetMap&SERVICE=WMS&
↳ FORMAT=image/gif&STYLES=&HEIGHT=300&VERSION=1.1.1&SRS=EPSG:4326&WIDTH=400&BBOX=-180.
↳ 451127819549,-135.338345864662,180.451127819549,135.338345864662&TRANSPARENT=TRUE <br>
```

Remote Server with a Self-Signed SSL Certificate

If you get the following error, it means that your remote server probably use a self-signed SSL certificate and the server certificate is not included in your CA bundle file.

```
curl: (60) SSL certificate problem, verify that the CA cert is OK. Details:
error:14090086:SSL routines:SSL3_GET_SERVER_CERTIFICATE:certificate verify failed
More details here: http://curl.haxx.se/docs/sslcerts.html
```

curl performs SSL certificate verification by default, using a "bundle" of Certificate Authority (CA) public keys (CA certs). If the default bundle file isn't adequate, you can specify an alternate file using the `--cacert` option.

If this HTTPS server uses a certificate signed by a CA represented in the bundle, the certificate verification probably failed due to a problem with the certificate (it might be expired, or the name might not match the domain name in the URL).

If you'd like to turn off curl's verification of the certificate, use the `-k` (or `--insecure`) option.

To get the remote server certificate you have to execute this command:

```
openssl s_client -connect domainname:port
```

Copy everything from the “—BEGIN CERTIFICATE—” tag to “—END CERTIFICATE—” tag. Paste it at the end of the `my-ca-bundle.ext` file.

If you get the error “Verification error: unable to get local issuer certificate” you may be missing an intermediate certificate. If you have saved locally the certificate file you can supply this file as a parameter to `openssl` as follows:

```
openssl s_client -CAfile C:\Certs\curl-ca-bundle.crt -connect domainname:port
```

Verify your connection with the `cURL` command line:

```
curl https://demo.mapserver.org/cgi-bin/wms?
```

Note

If you get the following error, it means that the domain name in the URL request is not corresponding to the one that was declared when creating the remote server certificate.

```
curl: (51) SSL: certificate subject name 'domainname' does not match target host name
→ 'domainname'
```

You have to use the exact same domain name as the one appearing in the “Common Name” prompt used when generating the remote server certificate. You cannot use the remote server ip for instance. It means that the following URL is not acceptable.

```
CONNECTION "https://xxx.xxx.xxx.xxx:port/cgi-bin/mapserv?map=/path/to/wms.map"
CONNECTIONTYPE WMS
```

Note

It is strongly recommended to review the security steps for the `MAP=` call to the MapServer executable, by setting `MS_MAP_PATTERN` or `MS_MAP_NO_PATH` or hiding the `MAP=` parameter on public servers, as recommended in the document *Limit Mapfile Access*. All possible environment variables to secure your server are listed in *Environment Variables*.

10.1.3 WMS Server

Author

Jeff McKenna

Contact

jmckenna at gatewaygeomatics.com

Last Updated

2024-12-13

Table of Contents

- *WMS Server*
 - *Introduction*
 - * *Links to WMS-Related Information*
 - * *How does a WMS Work*
 - *Setting Up a WMS Server Using MapServer*
 - * *Install the Required Software*
 - * *Setup a Mapfile For Your WMS*
 - * *Test Your WMS Server*
 - * *GetLegendGraphic Request*
 - *Changing the Online Resource URL*
 - * *Mapserver Alias in config*
 - * *Apache ReWrite rules (using Apache mod_rewrite)*
 - * *Apache environment variables - MS_MAPFILE*

- * *Apache SetEnvIf*
- * *ASP script (IIS - Microsoft Windows)*
- * *Mapscript wrapper*
- * *Wrapper script (Unix)*
- *WMS 1.3.0 Support*
 - * *Major features related to the WMS 1.3.0 support*
 - * *Coordinate Systems and Axis Orientation*
 - * *Example of requests*
 - * *Other notable changes*
 - * *Some Missing features*
 - * *OCG compliance tests*
- *Reference Section*
 - * *Web Object Metadata*
 - * *Layer Object Metadata*
 - * *Layer Metadata API*
 - * *Vendor specific WMS parameters*
 - * *HTTP status error codes*
 - * *Cascading WMS Requests*
 - * *Sample WMS Server Mapfile*
- *FAQ / Common Problems*

Introduction

A WMS (or Web Map Server) allows for use of data from several different servers, and enables for the creation of a network of Map Servers from which clients can build customized maps. The following documentation is based on the Open Geospatial Consortium’s (OGC) [Web Map Server Interfaces Implementation Specification v1.1.1](#).

MapServer v3.5 or more recent is required to implement WMS features. At the time this document was written, MapServer supports the following WMS versions: 1.0.0, 1.0.7, 1.1.0 (a.k.a. 1.0.8), 1.1.1 and 1.3.0.

This document assumes that you are already familiar with certain aspects of MapServer:

- MapServer application development and setting up .map files.
- Familiarity with the WMS spec would be an asset. A link to the WMS specification document is included in the “WMS-Related Information” section below.

Links to WMS-Related Information

- [MapServer WMS Client Howto](#)
- [WMS 1.3.0 specification](#)
- [WMS 1.1.1 specification](#)
- [OGC’s WMS homepage](#)

- [WMS Cookbook](#)
- [MapServer OGC Web Services Workshop package](#)
- [MapServer Styled Layer Descriptor \(SLD\) Howto](#)
- [MapServer WMS Time Support Howto](#)

How does a WMS Work

WMS servers interact with their clients via the HTTP protocol. In most cases, a WMS server is a CGI program. This is also the case with MapServer.

The WMS specification defines a number of request types, and for each of them a set of query parameters and associated behaviors. A WMS-compliant server **MUST** be able to handle at least the following 2 types of WMS requests:

1. **GetCapabilities:** return an XML document with metadata of the Web Map Server's information
2. **GetMap:** return an image of a map according to the user's needs.

And support for the following types is optional:

1. **GetFeatureInfo:** return info about feature(s) at a query (mouse click) location. MapServer supports 3 types of responses to this request:
 - text/plain output with attribute info.
 - text/html output using MapServer query templates (see [Templating](#)) specified in the `CLASS TEMPLATE` parameter (the filename has to have an `.html` extension). The MIME type returned by the Class templates defaults to text/html and can be controlled using the metadata "wms_feature_info_mime_type".
 - application/vnd.ogc.gml, GML.1 or GML for GML features.
2. **DescribeLayer:** return an XML description of one or more map layers. To execute this:
 - for vector layers: to have a valid return the user needs to setup `wfs_onlineresource` (or `ows_onlineresource`) metadata either at the map level or at the layer level (the layer level metadata is the one which is used if both are defined) - for raster layers: the metadata is `wcs_onlineresource` with the same logic as above.
3. **GetLegendGraphic:** returns a legend image (icon) for the requested layer, with label(s). More information on this request can be found in the [GetLegendGraphic](#) section later in this doc.

With respect to MapServer specifically, it is the "mapserv" CGI program that knows how to handle WMS requests. So setting up a WMS server with MapServer involves installing the `mapserv` CGI program and a setting up a mapfile with appropriate metadata in it. This is covered in the rest of this document.

Setting Up a WMS Server Using MapServer

Install the Required Software

WMS requests are handled by the `mapserv` CGI program. Not all versions of the `mapserv` program do include WMS support (it is included by default when you compile together with the PROJ library), so the first step is to check that your `mapserv` executable includes WMS support. One way to verify this is to use the "-v" command-line switch and look for "SUPPORTS=WMS_SERVER".

(Unix users should refer to the [Compiling on Unix](#) document for any compiling instructions, and Windows users might want to use [MS4W](#), which comes ready with WMS/WFS support)

Example 1. On Unix:

```
$ ./mapserv -v
MapServer version 8.3-dev PROJ version 9.4 GDAL version 3.9 OUTPUT=PNG
OUTPUT=JPEG OUTPUT=KML SUPPORTS=PROJ SUPPORTS=AGG SUPPORTS=FREETYPE
SUPPORTS=CAIRO SUPPORTS=SVG_SYMBOLS SUPPORTS=RSVG SUPPORTS=ICONV
SUPPORTS=FRIBIDI SUPPORTS=WMS_SERVER SUPPORTS=WMS_CLIENT SUPPORTS=WFS_SERVER
SUPPORTS=WFS_CLIENT SUPPORTS=WCS_SERVER SUPPORTS=SOS_SERVER
SUPPORTS=OGCAPI_SERVER SUPPORTS=GEOS SUPPORTS=PBF INPUT=JPEG INPUT=POSTGIS
INPUT=OGR INPUT=GDAL INPUT=SHAPEFILE INPUT=FLATGEOBU
```

Example 2. On Windows:

```
C:\ms4w> mapserv -v
MapServer version 8.3.0-dev (MS4W 5.0.0) PROJ version 9.5
GDAL version 3.10 OUTPUT=PNG OUTPUT=JPEG OUTPUT=KML SUPPORTS=PROJ
SUPPORTS=AGG SUPPORTS=FREETYPE SUPPORTS=CAIRO SUPPORTS=SVG_SYMBOLS
SUPPORTS=SVGCAIRO SUPPORTS=ICONV SUPPORTS=FRIBIDI SUPPORTS=WMS_SERVER
SUPPORTS=WMS_CLIENT SUPPORTS=WFS_SERVER SUPPORTS=WFS_CLIENT SUPPORTS=WCS_SERVER
SUPPORTS=SOS_SERVER SUPPORTS=OGCAPI_SERVER SUPPORTS=FASTCGI SUPPORTS=THREADS
SUPPORTS=GEOS SUPPORTS=PBF INPUT=JPEG INPUT=POSTGIS INPUT=OGR INPUT=GDAL
INPUT=SHAPEFILE INPUT=FLATGEOBUF
```

Setup a Mapfile For Your WMS

Each instance of WMS server that you setup needs to have its own mapfile. It is just a regular MapServer mapfile in which some parameters and some metadata entries are mandatory. Most of the metadata is required in order to produce a valid GetCapabilities output.

Here is the list of parameters and metadata items that usually optional with MapServer, but are **required (or strongly recommended) for a WMS configuration**:

At the MAP level:

- Map NAME
- Map PROJECTION
- Map Metadata (in the WEB Object):
 - wms_title
 - wms_onlineresource
 - wms_srs (unless PROJECTION object is defined using “init=epsg:...”)
 - wms_enable_request

And for each LAYER:

- Layer NAME
- Layer PROJECTION
- Layer METADATA
 - wms_title
 - wms_srs (optional since the layers inherit the map’s SRS value)
- Layer STATUS
 - Layers set to STATUS DEFAULT will always be sent to the client.

– Layers set to STATUS ON or STATUS OFF can be requested by the client.

- Layer TEMPLATE (required for GetFeatureInfo requests - see [Templating](#))

Let's go through each of these parameters in more detail:

- **Map Name and wms_title:**

WMS Capabilities requires a Name and a Title tag for every layer. The Map's NAME and wms_title metadata will be used to set the root layer's name and title in the GetCapabilities XML output. The root layer in the WMS context corresponds to the whole mapfile. You can suppress the root layer's name by setting wms_rootlayer_name to "".

- **Layer Name and wms_title metadata:**

Every individual layer needs its own unique name and title. Layer names are also used in GetMap and GetFeatureInfo requests to refer to layers that should be included in the map output and in the query. Layer names must start with a letter when setting up a WMS server (layer names should not start with a digit or have spaces in them).

- **Map PROJECTION and wms_srs metadata:**

WMS servers have to advertise the projection in which they are able to serve data using EPSG projection codes (see [The EPSG web page](#) for more background on EPSG codes). The PROJ library come with a table of EPSG initialization codes and allows users to define a projection like this:

```
PROJECTION
  "init=epsg:4269"
END
```

(Note that "epsg" has to be in lowercase when used in the PROJ 'init' directive.)

If the *MAP PROJECTION* block is provided in the format "init=epsg:xxxx" then MapServer will also use this information to generate a <BoundingBox> tag for the top-level layer in the WMS capabilities document. BoundingBox is a mandatory element of WMS capabilities for WMS 1.3.0 (for WMS 1.1.0 it is optional, but it is good practice to allow MapServer to include it when possible).

The above is sufficient for MapServer to recognize the EPSG code and include it in SRS tags in the capabilities output (wms_srs metadata is not required in this case). However, it is often impossible to find an EPSG code to match the projection of your data. In those cases, the "wms_srs" metadata is used to list one or more EPSG codes that the data can be served in, and the PROJECTION object contains the real PROJ definition of the data's projection.

Here is an example of a server whose data is in a Lambert Conformal Conic projection (3978). Its capabilities output will advertise EPSG:3857 (web mercator), EPSG:4269 and EPSG:4326 projections (lat/lon), but the PROJECTION object is set to the real projection that the data is in:

```
NAME "DEMO"
...

WEB
...
  METADATA
    "wms_title"           "WMS Demo Server"
    "wms_onlineresource" "http://my.host.com/cgi-bin/mapserv?map=/path/to/your-
↪mapfile.map" #must change mapfile path
    "wms_srs"            "EPSG:3857 EPSG:4269 EPSG:4326"
  END
END
```

(continues on next page)

(continued from previous page)

```
PROJECTION
  "init=epsg:3978"
END
...
END
```

In addition to EPSG:xxxx projections, a WMS server can advertise projections in the AUTO:xxxx namespace. AUTO projections 42001 to 42005 are internally supported by MapServer. However, AUTO projections are useful only with smart WMS clients, since the client needs to define the projection parameters in the WMS requests to the server. For more information see Annex E of the [WMS 1.1.1 specification](#) and section 6.5.5.2 of the same document. See also the FAQ on AUTO projections at the end of this document.

- **Layer PROJECTION and wms_srs metadata:**

By default layers inherit the SRS of their parent layer (the map's PROJECTION in the MapServer case). For this reason it is not necessary (but still strongly recommended) to provide PROJECTION and wms_srs for every layer. If a layer PROJECTION is not provided then the top-level map projection will be assumed.

Layer PROJECTION and wms_srs metadata are defined exactly the same way as the map's PROJECTION and wms_srs metadata.

For vector layers, if a PROJECTION block is provided in the format "init=epsg:xxxx" then MapServer will also use this information to generate a <BoundingBox> tag for this layer in the WMS capabilities document. BoundingBox is a mandatory element of WMS capabilities for WMS 1.3.0 (for WMS 1.1.0 it is optional, but it is good practice to allow MapServer to include it when possible).

- **"wms_onlineresource" metadata:**

The wms_onlineresource metadata is set in the map's web object metadata and specifies the URL that should be used to access your server. This is required for the GetCapabilities output. If wms_onlineresource is not provided then MapServer will try to provide a default one using the script name and hostname, but you shouldn't count on that too much. It is strongly recommended that you provide the wms_onlineresource metadata.

See section 6.2.2 of the [WMS 1.1.1 specification](#) for the whole story about the online resource URL. Basically, what you need is a complete HTTP URL including the http:// prefix, hostname, script name, potentially a "map=" parameter, and terminated by "?" or "&".

Here is a valid online resource URL:

```
http://my.host.com/cgi-bin/mapserv?map=/path/to/your-mapfile.map" #must change ↵
↵mapfile path
```

By setting an *alias in map config* (or creating a wrapper script on the server) it is possible to hide the "map=" parameter from the URL and then your server's online resource URL could be something like:

```
http://my.host.com/mywms?
```

This is covered in more detail in the section "More About the Online Resource URL" below.

- **"wms_enable_request" metadata:**

Specify which requests to enable. If not specified, no requests will be enabled! See the explanation below.

- **Configuring for GetFeatureInfo Requests:**

You must set the layer TEMPLATE parameter for the layer to be queryable by GetFeatureInfo requests (see [Templating](#)), with a value such as "empty" or the name of your html template file. For requests of type "text/html" you should also set the layer HEADER and FOOTER parameters.

```

MAP
...
LAYER
...
  TEMPLATE "empty"
...
END #layer
END #map

```

As of MapServer 4.6 you must set the *gml_** metadata for the layer attributes to be served (see the Layer Object metadata in the Reference Section later in this document). To include geometry, *gml_geometries* and *gml_[geometry name]_type* has to be specified.

Here are working examples of GetFeatureInfo requests: [text/plain](#) / [text/html](#) / [gml](#) (for gml, your browser might ask you to save the file, if so save it locally as a .gml file and view it in a text editor)

Test Your WMS Server

Validate the Capabilities Metadata

OK, now that we've got a mapfile, we have to check the XML capabilities returned by our server to make sure nothing is missing.

Using a web browser, access your server's online resource URL to which you add the parameters "SERVICE=WMS&VERSION=1.1.1&REQUEST=GetCapabilities" to the end, e.g.

```

http://my.host.com/cgi-bin/mapserv?map=/path/to/your-mapfile.map&SERVICE=WMS&VERSION=1.1.1
↪1
                                &REQUEST=GetCapabilities

```

Here is a working GetCapabilities request (note that the SERVICE parameter is required for all GetCapabilities requests):

<https://demo.mapserver.org/cgi-bin/wms?SERVICE=WMS&VERSION=1.1.1&REQUEST=GetCapabilities>

This should return a document of MIME type *application/vnd.ogc.wms_xml*, so your browser is likely going to prompt you to save the file. Save it and open it in a text editor (Emacs, Notepad, etc.), and you will see the returned XML from the WMS server.

If you get an error message in the XML output then take necessary actions. Common problems and solutions are listed in the FAQ at the end of this document.

If everything went well, you should have a complete XML capabilities document. Search it for the word "WARNING"... MapServer inserts XML comments starting with "`<!--WARNING:`" in the XML output if it detects missing mapfile parameters or metadata items. If you notice any warning in your XML output then you have to fix all of them before you can register your server with a WMS client, otherwise things are likely not going to work.

Note that when a request happens, it is passed through WMS, WFS, and WCS in MapServer (in that order) until one of the services respond to it.

Test With a GetMap Request

OK, now that we know that our server can produce a valid XML GetCapabilities response we should test the GetMap request. MapServer only checks for a few of the required GetMap parameters, so both of the minimum MapServer parameters and a valid GetMap request will be explained below.

The following is a list of the required GetMap parameters according to the WMS spec:

VERSION=version: Request version

REQUEST=GetMap: Request name

LAYERS=layer_list: Comma-separated list of one or more map layers. Optional if SLD parameter is present.

STYLES=style_list: Comma-separated list of one rendering style per requested layer. Optional if SLD parameter is present. Set “STYLES=” with an empty value to use default style(s). Named styles are also supported and are controlled by CLASS GROUP names in the mapfile.

Note

As of the MapServer 8.0 release, MapServer strictly requires the “STYLES=” parameter (unless SLD & SLD_BODY are specified). To avoid this requirement, you can set “wms_allow_getmap_without_styles” “true” in MAP.WEB.METADATA.

SRS=namespace:identifier: Spatial Reference System.

BBOX=minx,miny,maxx,maxy: Bounding box corners (lower left, upper right) in SRS units.

WIDTH=output_width: Width in pixels of map picture.

HEIGHT=output_height: Height in pixels of map picture.

FORMAT=output_format: Output format of map.

Note

WMS Servers only advertise supported formats that are part of the gd / gdal libraries.

A valid example would therefore be:

```
http://my.host.com/cgi-bin/mapserv?
map=/path/to/your-mapfile.map
&SERVICE=WMS&VERSION=1.1.1
&REQUEST=GetMap&LAYERS=prov_bound&STYLES=&SRS=EPSG:4326
&BBOX=-173.537,35.8775,-11.9603,83.8009&WIDTH=400&HEIGHT=300
&FORMAT=image/png
```

Here is a working [valid request](#).

Tip

Since MapServer 8.0, the *tile_map_edge_buffer* metadata can also be used in WMS GetMap requests, by adding the vendor-specific parameter *TILED=TRUE* to your GetMap request.

See also

[Tile Mode](#)

Test with a Real Client

If you have access to a WMS client, then register your new server's online resource with it and you should be off and running.

If you don't have your own WMS client installed already, here are a few pointers:

- MapServer itself can be used as a WMS client, see the *MapServer WMS Client Howto*.
- QGIS is a full GIS package which includes WMS client support. (recommended)

Tip

You can/should use the [QGIS Network Logger](#) to get the exact GetMap or GetCapabilities requests sent by QGIS.

- OpenJUMP is a desktop GIS package which includes WMS client support.
- uDig is a desktop package that allows users to add WMS layers.
- Deegree provides a WMS client.

This list is not exhaustive, there are several Open Source or proprietary packages that offer WMS support and could be used to interact with your new MapServer WMS server instance.

GetLegendGraphic Request

This request returns a legend image (icon) for the specified layer. The request will draw an icon and a label for all classes defined on the layer. If the requested layername is a GROUP-name, all included layers will be returned in the legend-icon.

Requirements

The following are required in the WMS server mapfile to enable this GetLegendGraphic request:

- a LEGEND object.
- a CLASS object for each layer.
- a NAME in the CLASS object.
- the STATUS of each LAYER must be set to ON.

Parameters

The following are valid parameters for this GetLegendGraphic request:

- **LAYER** - (Required) Name of the WMS layer to return the legend image of. Note that this is the <Name> parameter of the Layer in the GetCapabilities.
- **FORMAT** - (Required) Format of the legend image (e.g. "image/png").
- **WIDTH** - (Optional) Width of the legend image. Note that the Width parameter is only used when the Rule parameter is also used in the request.
- **HEIGHT** - (Optional) Height of the legend image. Note that the Height parameter is only used when the Rule parameter is also used in the request.
- **SLD** - (Optional) The URL to the SLD. Applies the SLD on the layer and the legend is drawn after the SLD is applied (using the classes specified by the SLD). Note here that you need to put a <Name>class1</Name> inside the Rule element so that a class name is created from the SLD and therefore a correct legend image.

- **SLD_BODY** - (Optional) The body (code) of the SLD, instead of specifying a URL (as in the 'SLD' parameter).
- **SLD_VERSION** - (Optional) The SLD version.
- **SCALE** - (Optional) Specify a scale so that only layers that fall into that scale will have a legend.
- **STYLE** - (Optional) The style.
- **RULE** - (Optional) Specify the name of the CLASS to generate the legend image for (as opposed to generating an icon and label for ALL classes for the layer).

Note

All rules that are used to draw the legend in normal CGI mode apply here. See the *CGI Reference doc* if necessary.

The *CLASS* object's KEYIMAGE parameter can also be used to specify a legend image for a CLASS. See the *MapFile Reference doc* if necessary. Example Request

An example request might look like:

```
http://127.0.0.1/cgi-bin/mapserv.exe?map=/path/to/your-mapfile.map&SERVICE=WMS&VERSION=1.1&layer=park&REQUEST=getlegendgraphic&FORMAT=image/png
```

Content Dependent Legends

Support for content dependent legends is supported (since the *MapServer 6.4* release) for WMS GetLegendGraphic calls on POINT, LINE and POLYGON layers, when the client includes the (non-standard) BBOX, SRS/CRS and WIDTH/HEIGHT parameters in the request URL (such as a GetMap request). If these parameters are not present, the normal legend rendering will occur. For more information, please see rfc101.

Changing the Online Resource URL

As mentioned in the section "Setup a Mapfile / wms_onlineresource metadata" above, the following Online Resource URL is perfectly valid for a MapServer WMS according to section 6.2.2 or the WMS 1.1.1 specification:

```
http://my.host.com/cgi-bin/mapserv?map=/path/to/your-mapfile.map
```

However, some people will argue that the above URL contains mandatory vendor-specific parameters and that this is illegal. First we would like to point that "map=..." is not considered a vendor-specific parameter in this case since it is part of the Online Resource URL which is defined as an opaque string terminated by "?" or "&" (See [WMS 1.1.1 section 6.2.2](#)).

Note

It is strongly recommended to review the security steps for the *MAP=* call to the MapServer executable, by setting *MS_MAP_PATTERN* or *MS_MAP_NO_PATH* or hiding the *MAP=* parameter on public servers, as recommended in the document *Limit Mapfile Access*. All possible environment variables to secure your server are listed in *Environment Variables*.

But anyway, even if it's valid, the above URL is still ugly. And you might want to use a nicer URL for your WMS Online Resource URL. Here are some suggestions:

Mapserver Alias in config

Since Mapserver 8.2 it is possible to configure a set of *map aliases in config*. An alias can be used as a parameter in path, to reference the configured mapfile for that alias.

```
https://example.com/myalias?service=wms&request=GetCapabilities
```

Apache ReWrite rules (using Apache mod_rewrite)

One can use Apache's mod_rewrite to avoid specifying the map, or any other default parameter in the mapserver URL. This task consist of three steps, specifying the mod_rewrite module to be loaded, enabling the mod_rewrite module for the selected directories and at last to write a .htaccess file to do the rewriting.

In the httpd.conf file, the mod_rewrite module is per default disabled. To enable it, remove the opening # in the line

```
#LoadModule rewrite_module modules/mod_rewrite.so
```

To be able to use the module, it must be enabled, using the directive AllowOverride. This can be done per server or per directory. If you just have one server, add an "AllowOverride All" line in the httpd.conf file (see the Apache documentation to be sure about the security implications of this). Per directory is the easiest way to make it work on virtual hosts. Within the <virtualHost> section of the httpd.conf insert:

```
<Directory myhtdocsdire>
  AllowOverride All
</Directory>
```

Where myhtdocsdire is the directory defined as documentroot for the actual virtual server.

When the directives are set to load and enable the mod_rewrite module, Apache has to be restarted.

In a web-accessible directory make a .htaccess file like the following:

```
RewriteEngine on
RewriteRule wmsmap?(.*) /cgi-bin/mapserv?map=/home/www/mapserverstuff/mymapfile.map&$1
```

The rewriteRule says: given a webpage starting with wmsmap, pick out the query parameters, make a new page request starting with /cgi-bin/mapserv?map=(...)? and add on whatever was the query parameters in the original page request.

e.g, the URL wmsmap?mode=map will be rewritten as

```
::
/cgi-bin/mapserv?map=/home/www/mapserverstuff/mymapfile.map&mode=map
```

If just the URL wmsmap is given (without any parameters) a page not found error will show up as that does not match the wmsmap? expression.

Apache environment variables - MS_MAPFILE

A default mapfile can be specified using the MS_MAPFILE environment variable:

```
Alias /mywms /usr/lib/cgi-bin/mapserver
<Location /mywms>
  SetHandler cgi-script
  Options ExecCGI
  SetEnv MS_MAPFILE /path/to/mymapfile.map
</Location>
```

Apache SetEnvIf

Another option is to use the “setenvif” feature of Apache: use symbolic links that all point to a same mapserv binary, and then for each symbolic link test the URL, and set the MAP environment accordingly.

For Windows and Apache users the steps are as follows (this requires Apache 1.3 or newer):

- Copy mapserv.exe to a new name for your WMS, such as “mywms.exe”.
- In httpd.conf, add:

```
SetEnvIf Request_URI "/cgi-bin/mywms" MS_MAPFILE=/path/to/mymap.map
```

ASP script (IIS - Microsoft Windows)

On IIS servers (Windows), you can use the following ASP script:

Note

The script below, while functional, is intended only as an example of using ASP to filter MapServer requests. Using ASP in a production WMS server will likely require additional ASP especially in the area of error handling and setting timeouts.*

```
<%
Server.ScriptTimeout = 360

Select Case Request.ServerVariables("REQUEST_METHOD")
  Case "GET" strRequest = Request.QueryString
  Case "POST" strRequest = Request.Form
End Select

strURL = "http://myserver/cgi-bin/mapserv.exe?
         map=C:\Inetpub\wwwroot\workshop\itasca.map&" & strRequest

Dim objHTTP
Set objHTTP = Server.CreateObject("MSXML2.ServerXMLHTTP")
objHTTP.open "GET", strURL, false
objHTTP.send ""

Response.ContentType = objHTTP.getResponseHeader("content-type")
Response.BinaryWrite objHTTP.responseBody

Set objHTTP = Nothing
%>
```

Mapscript wrapper

Some OGC services (WFS, SOS) support both GET and POST requests. Here, you can use a minimal MapScript WxS wrapper. Here’s a Python example:

```
#!/usr/bin/python

import mapscript
```

(continues on next page)

(continued from previous page)

```
req = mapscript.OWSRequest()
req.loadParams()
map = mapscript.mapObj('/path/to/config.map')
map.OWSDispatch(req)
```

Wrapper script (Unix)

On Unix servers, you can setup a wrapper shell script that sets the `MS_MAPFILE` environment variable and then passes control to the `mapserv` executable. The script will usually live inside your `/cgi-bin/` directory. The result is a cleaner OnlineResource URL:

```
#!/bin/sh
MS_MAPFILE=/path/to/demo.map
export MS_MAPFILE
/path/to/mapserv
```

Note

Using a `/bin/sh` wrapper script causes an overhead on system resources as two processes have to be spawned instead of one, and is therefore not recommended.

WMS 1.3.0 Support

MapServer 5.4 adds support for WMS 1.3.0. Although the general mechanism in MapServer to support this new specification are the same, there are some notable upgrades.

Major features related to the WMS 1.3.0 support

- Support WMS 1.3.0 basic operations: `GetCapabilities`, `GetMap` and `GetFeatureInfo`.
- Implement the [Styled Layer Descriptor profile of the Web Map Service Implementation Specification](#). This specification extends the WMS 1.3.0 and allows to advertise styling capabilities (Styled Layer Descriptor (SLD) support). It also defines two additional operations, `GetLegendGraphic` and `DescribeLayer`.
- Implement the [Symbology Encoding Implementation Specification](#), which is the new version of the SLD. Read support was added for Point, Line, Polygon, Raster symbolizers.
- Upgrade the generation of SLD to version 1.1.0 (SLD generated through through the `GetStyles` operation or through `MapScript`).

Coordinate Systems and Axis Orientation

The most notable changes introduced in WMS 1.3.0 are the:

- the axis changes
- the introduction of new coordinate reference systems
- the use of CRS parameter (instead of SRS)

The axis order in previous versions of the WMS specifications was to always use easting (x or lon) and northing (y or lat). WMS 1.3.0 specifies that, depending on the particular CRS, the x axis may or may not be oriented West-to-East, and the y axis may or may not be oriented South-to-North. The WMS portrayal operation shall account for axis order.

This affects some of the EPSG codes that were commonly used such as EPSG:4326. MapServer 5.x makes sure that coordinates passed to the server (as part of the GetMap BBOX parameter) as well as those advertised in the capabilities document reflect the inverse axis orders for EPSG codes between 4000 and 5000.

MapServer 6.0 and up holds a list of EPSG codes with inverted axis order. It is currently based on EPSG database version 7.6. It is also possible to define the axis order at build time for a specific EPSG code (see [issue #3582](#)). This allows for example to use the “normal” axis order for some of EPSG codes between 4000 and 5000.

In addition, the WMS 1.3.0 defines a series of new coordinate system. These are the ones that are currently supported in MapServer:

- CRS:84 (WGS 84 longitude-latitude)
- CRS:83 (NAD83 longitude-latitude)
- CRS:27 (NAD27 longitude-latitude)
- AUTO2:42001 (WGS 84 / Auto UTM)
- AUTO2:42002 (WGS 84 / Auto Tr. Mercator)
- AUTO2:42003 (WGS 84 / Auto Orthographic)
- AUTO2:42004 (WGS 84 / Auto Equirectangular)
- AUTO2:42005 (WGS 84 / Auto Mollweide)

Example of requests

Users can use the CRS:84 coordinate system and order the BBOX coordinates as long/lat:

- ...&CRS=CRS:84&BBOX=-180.0,-90.0,180.0,90.0&... (example request)

Users can also use the EPSG:4326 coordinates and use the axis ordering of lat/long:

- ...&EPSG:4326&BBOX=-90.0,-180.0,90,180.0&... (example request)

Other notable changes

- valid values for the EXCEPTIONS parameter in a GetMap request are XML, INIMAGE, BLANK
- valid value for the EXCEPTIONS parameter in a GetFeatureInfo request is XML
- LayerLimit is introduced, allowing a server to advertise and limit the number of layers a client is allowed to include in a GetMap request

Some Missing features

- WMS 1.3.0 Post request should be an XML document containing the different operations and parameters.
- SLD documents containing elements from the Feature Encoding 1.1 specification could potentially use ESPG projections with some filters. It is not yet clear nor implemented if the axis ordering should be taken into account in these specific cases.

OCG compliance tests

As of version 5.4, MapServer passes all the basic and query tests of the OGC CITE test suite for WMS 1.3.0.

Reference Section

The following metadata are available in the setup of the mapfile:

(Note that each of the metadata below can also be referred to as ‘ows_*’ instead of ‘wms_*’. MapServer tries the ‘wms_*’ metadata first, and if not found it tries the corresponding ‘ows_*’ name. Using this reduces the amount of duplication in mapfiles that support multiple OGC interfaces since “ows_*” metadata can be used almost everywhere for common metadata items shared by multiple OGC interfaces.)

Web Object Metadata

ows_allowed_ip_list (or wms_allowed_ip_list)

- *Description:* (Optional) A list of IP addresses that will be allowed access to the service.

Example:

```
METADATA
  "ows_allowed_ip_list" "123.45.67.89 11.22.33.44"
END
```

ows_denied_ip_list (or wms_denied_ip_list)

- *Description:* (Optional) A list of IP addresses that will be denied access to the service.

Example:

```
METADATA
  "ows_denied_ip_list" "123.45.67.89 11.22.33.44"
END
```

ows_http_max_age

- *Description:* (Optional) an integer (in seconds) to specify how long a given map response should be considered new. Setting this directive allows for aware WMS clients to use this resulting HTTP header value as a means to optimize (and minimize) requests to a WMS Server. More info is available at https://www.mnot.net/cache_docs/#CACHE-CONTROL

ows_schemas_location

- *Description:* (Optional) (Note the name ows_schemas_location and not wms_... this is because all OGC Web Services (OWS) use the same metadata) Root of the web tree where the family of OGC WMS XMLSchema files are located. This must be a valid URL where the actual .xsd files are located if you want your WMS output to validate in a validating XML parser. Default is <http://schemas.opengis.net>.

ows_sld_enabled

- *Description:* (Optional) A value (true or false) which, when set to “false”, will ignore SLD and SLD_BODY parameters in order to disable remote styling of WMS layers. Also, SLD is not advertised in WMS Capabilities as a result

ows_updatesequence

- *Description:* (Optional) The updateSequence parameter can be used for maintaining the consistency of a client cache of the contents of a service metadata document. The parameter value can be an integer, a timestamp in [ISO 8601:2000] format, or any other number or string.

wms_abstract

- *WMS TAG Name:* Abstract (WMS1.1.1, sect. 7.1.4.2)
- *Description:* (Optional) A blurb of text providing more information about the WMS server.

wms_accessconstraints

- *WMS TAG Name:* AccessConstraints (WMS1.1.1, sect. 7.1.4.2)
- *Description:* (Optional) Access constraints information. Use the reserved word “none” if there are no access constraints.

wms_adresstype, wms_address, wms_city, wms_stateorprovince, wms_postcode, wms_country

- *WMS TAG Name:* ContactAddress and family (WMS1.1.1, sect. 7.1.4.2)
- *Description:* Optional contact address information. If provided then all six metadata items are required.

wms_allow_getmap_without_styles

Added in version 8.0.

- *Description:* (Optional) “true” or “false”. If true, the “STYLES=” GetMap parameter will not be required. If false (the default as of MapServer 8.0) the “STYLES=” GetMap parameter will be required.

wms_attribution_logourl_format

- *Description:* (Optional) The MIME type of the logo image. (e.g. “image/png”). Note that the other wms_attribution_logourl_* metadata must also be specified.
- refer to section 7.1.4.5.11 of the WMS 1.1.1 spec.

wms_attribution_logourl_height

- *Description:* (Optional) Height of the logo image in pixels. Note that the other wms_attribution_logourl_* metadata must also be specified.
- refer to section 7.1.4.5.11 of the WMS 1.1.1 spec.

wms_attribution_logourl_href

- *Description:* (Optional) URL of the logo image. Note that the other wms_attribution_logourl_* metadata must also be specified.
- refer to section 7.1.4.5.11 of the WMS 1.1.1 spec.

wms_attribution_logourl_width

- *Description:* (Optional) Width of the logo image in pixels. Note that the other wms_attribution_logourl_* metadata must also be specified.
- refer to section 7.1.4.5.11 of the WMS 1.1.1 spec.

wms_attribution_onlineresource

- *Description:* (Optional) The data provider’s URL.
- refer to section 7.1.4.5.11 of the WMS 1.1.1 spec.

wms_attribution_title

- *Description:* (Optional) **Human-readable string naming the data provider.**
- refer to section 7.1.4.5.11 of the WMS 1.1.1 spec.

wms_bbox_extended:

Added in version 6.0.

- *Description:* (Optional) “true” or “false”. If true, bounding boxes are reported for all supported SRS / CRS in the capabilities document. If false, only the bounding box of the first SRS / CRS is reported.

wms_contactelectronicmailaddress

- **WMS TAG Name:** ContactElectronicMailAddress (WMS1.1.1, sect. 7.1.4.2)
- *Description:* Optional contact Email address.

wms_contactfacsimiletelephone

- **WMS TAG Name:** ContactFacsimileTelephone (WMS1.1.1, sect. 7.1.4.2)
- *Description:* Optional contact facsimile telephone number.

wms_contactperson, wms_contactorganization, wms_contactposition

- **WMS TAG Name:** ContactInformation, ContactPerson, ContactOrganization, ContactPosition (WMS1.1.1, sect. 7.1.4.2)
- *Description:* Optional contact information. If provided then all three metadata items are required.

wms_contactvoicetelephone

- **WMS TAG Name:** ContactVoiceTelephone (WMS1.1.1, sect. 7.1.4.2)
- *Description:* Optional contact voice telephone number.

wms_enable_request (or **ows_enable_request**)

- *Description:* Space separated list of requests to enable. The default is none. The following requests can be enabled: *GetCapabilities*, *GetMap*, *GetFeatureInfo* and *GetLegendGraphic*. A “!” in front of a request will disable the request. “*” enables all requests.
- *Examples:*

To enable only *GetMap* and *GetFeatureInfo*:

```
"wms_enable_request" "GetMap GetFeatureInfo"
```

To enable all requests except *GetFeatureInfo*

```
"wms_enable_request" "*" !GetFeatureInfo"
```

wms_encoding

- **WMS TAG Name:** Encoding
- *Description:* Optional XML capabilities encoding type. The default is ISO-8859-1.

wms_feature_info_mime_type

- **WMS TAG Name:** Feature_info_mime_type
- *Description:*
 - Used to specify an additional MIME type that can be used when responding to the GetFeature request.

For example if you want to use the layer’s HTML template as a base for its response, you need to add “WMS_FEATURE_INFO_MIME_TYPE” “text/html”. Setting this will have the effect of advertising text/html as one of the MIME types supported for a GetFeature request. You also need to make sure that the layer points to a valid html template (see [Templating](#)). The client can then call the server with INFO_FORMAT=text/html.

 - If not specified, MapServer by default has text/plain and GML implemented.

wms_fees

- **WMS TAG Name:** Fees (WMS1.1.1, sect. 7.1.4.2)
- *Description:* (Optional) Fees information. Use the reserved word “none” if there are no fees.

wms_getcapabilities_version

- *Description:* (Optional) Default version to use for GetCapabilities requests that do not have a version parameter. If not set, the latest supported version will be returned.

wms_getlegendgraphic_formatlist

- *Description:* (Optional) A comma-separated list of valid formats for a WMS GetLegendGraphic request.

wms_getmap_formatlist

- *Description:* (Optional) A comma-separated list of valid formats for a WMS GetMap request.

wms_keywordlist

- *WMS TAG Name:* KeywordList (WMS1.1.1, sect. 7.1.4.2)
- *Description:* (Optional) A comma-separated list of keywords or keyword phrases to help catalog searching. As of WMS 1.1.0 no controlled vocabulary has been defined.

wms_keywordlist_vocabulary

- *WMS Attribute Name:* vocabulary of KeywordList -> Keyword
- *Description:* (Optional) Name of vocabulary used in **wms_keywordlist_[vocabulary's name]_items** as described below.

wms_keywordlist_[vocabulary's name]_items

- *WMS TAG Name:* KeywordList -> Keyword
- *Description:* (Optional) A comma-separated list of keywords or keyword phrases to help catalog searching for given vocabulary.

wms_languages

- *Description:* (Optional) A comma-separated list of supported languages. For details please refer to the section *Multi-language support for certain capabilities fields* in the INSPIRE View Service documentation.

wms_layerlimit

- *WMS TAG Name:* LayerLimit (WMS1.3.0, sect. 7.2.4.3)
- *Description:* (Optional) The maximum number of layers a WMS client can specify in a GetMap request. If not set, then no limit is imposed.

wms_onlineresource

- *WMS TAG Name:* OnlineResource (WMS1.1.1, sect. 6.2.2)
- *Description:* (Recommended) The URL that will be used to access this WMS server. This value is used in the GetCapabilities response.

See also

Sections “Setup a Mapfile / wms_onlineresource metadata” and “More About the Online Resource URL” above.

wms_remote_sld_max_bytes

- *Description:* (Optional) Maximum size in bytes authorized when fetching a remote SLD through http. Defaults to 1 MegaByte (1048596).

wms_resx, wms_resy

- *WMS TAG Name:* BoundingBox (WMS1.1.1, sect. 6.5.6)

- *Description:* (Optional) Used in the BoundingBox tag to provide info about spatial resolution of the data, values are in map projection units.

wms_rootlayer_abstract

- *WMS TAG Name:* Abstract (WMS1.1.1, sect. 7.1.4.2)
- *Description:* (Optional) Same as wms_abstract, applied to the root Layer element. If not set, then wms_abstract will be used.

wms_rootlayer_keywordlist

- *WMS TAG Name:* KeywordList (WMS1.1.1, sect. 7.1.4.2)
- *Description:* (Optional) Same as wms_keywordlist, applied to the root Layer element. If not set, then wms_keywordlist will be used.

wms_rootlayer_name

- *WMS TAG Name:* Name (WMS1.1.1, sect. 7.1.4.1)
- *Description:* (Optional) Same as MAP.NAME, applied to the root Layer element. If not set, then MAP.NAME will be used. If set to "", then Name element is suppressed and the root layer name will not be advertised as a GetMap capable layer.

wms_rootlayer_title

- *WMS TAG Name:* Title (WMS1.1.1, sect. 7.1.4.1)
- *Description:* (Optional) Same as wms_title, applied to the root Layer element. If not set, then wms_title will be used.

wms_service_onlineresource

- *Description:* (Optional) Top-level onlineresource URL. MapServer uses the onlineresource metadata (if provided) in the following order:
 1. wms_service_onlineresource
 2. ows_service_onlineresource
 3. wms_onlineresource (or automatically generated URL, see the onlineresource section of this document)

wms_srs

- *WMS TAG Name:* SRS (WMS1.1.1, sect. 6.5.5)
- *Description:* (Recommended) Contains a list of EPSG projection codes that should be advertised as being available for all layers in this server. The value can contain one or more EPSG:<code> pairs separated by spaces (e.g. "EPSG:4269 EPSG:4326") This value should be upper case (EPSG:3978....not epsg:3978) to avoid problems with case sensitive platforms.
- See Also: section "Setup a Mapfile / Map PROJECTION and wms_srs metadata" above.

wms_timeformat

- *Description:* The time format to be used when a request is sent. (e.g. "wms_timeformat" "%Y-%m-%d %H, %Y-%m-%d %H:%M"). Please see the [WMS Time Support Howto](#) for more information.

wms_title

- *WMS TAG Name:* Title (WMS1.1.1, sect. 7.1.4.1)
- *Description:* (Required) A human-readable name for this Layer.

Layer Object Metadata

gml_exclude_items

- *Description:* (Optional, applies only to GetFeatureInfo GML requests) A comma delimited list of items to exclude. As of MapServer 4.6, you can control how many attributes (fields) you expose for your data layer with metadata. The previous behaviour was simply to expose all attributes all of the time. The default is to expose no attributes at all. An example excluding a specific field would be:

```
"gml_include_items" "all"
"gml_exclude_items" "Phonenum"
```

gml_geometries

- *Description:* (Optional, applies only to GetFeatureInfo GML requests) Provides a name for geometry elements. The value is specified as a string to be used for geometry element names. By default, GML geometries are not written in GML GetFeatureInfo output, unless `gml_geometries` and `gml_[geometry name]_type` are both set. By default, only the bounding box is written. If `gml_geometries` is set to “none”, neither the bounding box nor the geometry are written.

gml_groups

- *Description:* (Optional, applies only to GetFeatureInfo GML requests) A comma delimited list of group names for the layer.

gml_[group name]_group

- *Description:* (Optional, applies only to GetFeatureInfo GML requests) A comma delimited list of attributes in the group. Here is an example:

```
"gml_include_items" "all"
"gml_groups"        "display"
"gml_display_group" "Name_e,Name_f"
```

gml_include_items

- *Description:* (Optional, applies only to GetFeatureInfo GML requests) A comma delimited list of items to include, or keyword “all”. As of MapServer 4.6, you can control how many attributes (fields) you expose for your data layer with this metadata. The previous behaviour was simply to expose all attributes all of the time. You can enable full exposure by using the keyword “all”, such as:

```
"gml_include_items" "all"
```

You can specify a list of attributes (fields) for partial exposure, such as:

```
"gml_include_items" "Name,ID"
```

The new default behaviour is to expose no attributes at all.

gml_[item name]_alias

- *Description:* (Optional, applies only to GetFeatureInfo GML requests) An alias for an attribute’s name. The served GML will refer to this attribute by the alias. Here is an example:

```
"gml_province_alias" "prov"
```

gml_[item name]_type

- *Description:* (Optional) Specifies the type of the attribute. Valid values are the OGR data types: Integer|Long|Real|Character|Date|Time|DateTime|Boolean. MapServer translates these to valid GML data types.

Note

Long is to be used for 64-bit integers, starting with MapServer 7.0.1.

Note

Time and DateTime have been added in MapServer 8. And since MapServer 8, Date semantics is a date, without time, whereas in previous versions, it was used indifferently for Date, Time or DateTime.

gml_[geometry name]_type

- *Description:* (Optional, applies only to GetFeatureInfo GML requests) When employing gml_geometries, it is also necessary to specify the geometry type of the layer. This is accomplished by providing a value for gml_[geometry name]_type, where [geometry name] is the string value specified for gml_geometries, and a value which is one of:
 - point
 - multipoint
 - line
 - multiline
 - polygon
 - multipolygon

gml_xml_items

- *Description:* (Optional, applies only to GetFeatureInfo GML requests) A comma delimited list of items that should not be XML-encoded.

ows_allowed_ip_list

Same as ows_allowed_ip_list in the Web Object.

ows_denied_ip_list

Same as ows_denied_ip_list in the Web Object.

wms_abstract

Same as wms_abstract in the Web Object.

wms_attribution_logourl_format

- *Description:* (Optional) The MIME type of the logo image. (e.g. “image/png”). Note that the other wms_attribution_logourl_* metadata must also be specified.
- refer to section 7.1.4.5.11 of the WMS 1.1.1 spec.

wms_attribution_logourl_height

- *Description:* (Optional) Height of the logo image in pixels. Note that the other wms_attribution_logourl_* metadata must also be specified.
- refer to section 7.1.4.5.11 of the WMS 1.1.1 spec.

wms_attribution_logourl_href

- *Description:* (Optional) URL of the logo image. Note that the other wms_attribution_logourl_* metadata must also be specified.
- refer to section 7.1.4.5.11 of the WMS 1.1.1 spec.

wms_attribution_logourl_width

- *Description:* (Optional) Width of the logo image in pixels. Note that the other `wms_attribution_logourl_*` metadata must also be specified.
- refer to section 7.1.4.5.11 of the WMS 1.1.1 spec.

wms_attribution_onlineresource

- *Description:* (Optional) The data provider's URL.
- refer to section 7.1.4.5.11 of the WMS 1.1.1 spec.

wms_attribution_title

- *Description:* (Optional) Human-readable string naming the data provider.
- refer to section 7.1.4.5.11 of the WMS 1.1.1 spec.

wms_authorityurl_name, wms_authorityurl_href

- *Description:* (Optional) AuthorityURL is used in tandem with Identifier values to provide a means of linking identifier information back to a web service. The `wms_identifier_authority` should provide a string that matches a declared `wms_authorityurl_name`. Both `wms_authorityurl_name` and `wms_authorityurl_href` must be present for an AuthorityURL tag to be written to the capabilities.
- refer to section 7.1.4.5.12 of the WMS 1.1.1 spec.

wms_bbox_extended:

Added in version 6.0.

- *Description:* (Optional) "true" or "false". If true, bounding boxes are reported for all supported SRS / CRS in the capabilities document. If false, only the bounding box of the first SRS / CRS is reported.

wms_dataurl_format

- *Description:* (Optional) Non-standardized file format of the metadata. The layer metadata `wms_dataurl_href` must also be specified.
- refer to section 7.1.4.5.14 of the WMS 1.1.1 spec.

wms_dataurl_href

- *Description:* (Optional) The URL to the layer's metadata. The layer metadata `wms_dataurl_format` must also be specified.
- refer to section 7.1.4.5.14 of the WMS 1.1.1 spec.

wms_enable_request (or ows_enable_request)

- *Description:* Space separated list of requests to enable. The default is none. The following requests can be enabled: *GetCapabilities*, *GetMap*, *GetFeatureInfo* and *GetLegendGraphic*. A "!" in front of a request will disable the request. "*" enables all requests.

- *Examples:*

To enable only *GetMap* and *GetFeatureInfo*:

```
"wms_enable_request" "GetMap GetFeatureInfo"
```

To enable all requests except *GetFeatureInfo*

```
"wms_enable_request" "*" !GetFeatureInfo"
```

wms_exclude_items

- *Description:* (Optional, applies only to GetFeatureInfo text/plain requests) A comma delimited list of items to exclude, or keyword “all”.

See `gml_exclude_items` above.

wms_extent

- *WMS TAG Name:* BoundingBox (WMS1.1.1, sect. 6.5.6)
- *Description:* (Optional) Used for the layer’s BoundingBox tag for cases where it is impossible (or very inefficient) for MapServer to probe the data source to figure its extents (such as with databases). The value for this metadata is “minx miny maxx maxy” separated by spaces, with the values in the layer’s projection units. If `wms_extent` is provided then it has priority and MapServer will NOT try to read the source file’s extents.

See also

Vector Data Management & Optimization

For Rasters served through WMS, MapServer can now use the `wms_extent` metadata parameter to register the image. If a `.wld` file cannot be found, MapServer will then look for the `wms_extent` metadata parameter and use the extents of the image and the size of the image for georegistration.

See also

Raster Management & Optimization

wms_getfeatureinfo_formatlist

- *Description:* (Optional) Comma-separated list of formats that should be valid for a GetFeatureInfo request. If defined, only these formats are advertised through in the Capabilities document.

wms_getlegendgraphic_formatlist

- *Description:* (Optional) Comma-separated list of image formats that should be valid for a GetLegendGraphic request. If defined, only these formats are advertised through in the Capabilities document.

wms_getmap_formatlist

- *Description:* (Optional) Comma-separated list of image formats that should be valid for a GetMap request. If defined, only these formats are advertised through in the Capabilities document.

wms_group_abstract

- *Description:* (Optional) A blurb of text providing more information about the group. Only one layer for the group needs to contain `wms_group_abstract`, MapServer will find and use the value. The value found for the first layer in the group is used. So if multiple layers have `wms_group_abstract` set then only the first value is used.

wms_group_title

- *WMS TAG Name:* Group_title (WMS1.1.1, sect. 7.1.4.1)
- *Description:* (Optional) A human-readable name for the group that this layer belongs to. Only one layer for the group needs to contain `wms_group_title`, MapServer will find and use the value. The value found for the first layer in the group is used. So if multiple layers have `wms_group_title` set then only the first value is used.

wms_identifier_authority, wms_identifier_value

- *Description:* (Optional) Identifier is used in tandem with AuthorityURL end points to provide a means of linking identifier information back to a web service. The `wms_identifier_authority` should provide a string that matches a declared `wms_authorityurl_name`. Both `wms_identifier_authority` and `wms_identifier_value` must be present for an Identifier tag to be written to the capabilities.
- refer to section 7.1.4.5.12 of the WMS 1.1.1 spec.

wms_include_items

- *Description:* (Optional, applies only to GetFeatureInfo text/plain requests) A comma delimited list of items to include, or keyword “all”.
See `gml_include_items` above.

wms_keywordlist

Same as `wms_keywordlist` in the Web Object.

wms_keywordlist_vocabulary

Same as `wms_keywordlist_vocabulary` in the Web Object.

wms_keywordlist_[vocabulary’s name]_items

Same as `wms_keywordlist_[vocabulary’s name]_items` in the Web Object.

wms_layer_group

- *Description:* (Optional) Can be used to assign a layer to a number of hierarchically nested groups. This grouped hierarchy will be expressed in the capabilities.

From MapServer 7.2, `WMS_LAYER_GROUP` is similar to the `GROUP` keyword in that it always publishes the name and the title of the group in the capabilities. As a consequence the groups set with `WMS_LAYER_GROUP` can always be requested with a GetMap or GetFeatureInfo request (see section 7.1.4.5.2 of the WMS implementation specification version 1.1.1. (OGC 01-068r2)).

A difference with `GROUP` is that `GROUP` does not support nested groups. The purpose of this metadata setting is to enable making a WMS client aware of layer grouping.

All group names should be preceded by a forward slash (/). It is not allowed to use both the `WMS_LAYER_GROUP` setting and the `GROUP` keyword for a single layer. `GROUP` can be seen as deprecated!

```
LAYER
  NAME "mylayer"
  DATA "mylayer"
  TYPE LINE
  CLASS
    STYLE
      COLOR 100 100 255
    END
  END
  METADATA
    "WMS_LAYER_GROUP" "/rootgroup/subgroup"
  END
END
```

wms_metadatableurl_format

- *Description:* (Optional) The file format MIME type of the metadata record (e.g. “text/plain”). The layer metadata `wms_metadatableurl_type` and `wms_metadatableurl_href` must also be specified.
- refer to section 7.1.4.5.10 of the WMS 1.1.1 spec.
- To output several MetadataURL elements, use `wms_metadatableurl_list`

wms_metadatal_href

- *Description:* (Optional) The URL to the layer's metadata. The layer metadata `wms_metadatal_format` and `wms_metadatal_type` must also be specified.
- refer to section 7.1.4.5.10 of the WMS 1.1.1 spec.
- To output several MetadataURL elements, use `wms_metadatal_list`

wms_metadatal_list

Added in version 8.0.

- *Description:* (Optional) Space-separated list of parts of metadata keys, to be able to specify several MetadataURL. If the value of `wms_metadatal_list` is "foo bar", then `wms_metadatal_foo_href`, `wms_metadatal_foo_format`, `wms_metadatal_foo_type`, `wms_metadatal_bar_href`, `wms_metadatal_bar_format`, `wms_metadatal_bar_type` will be queried with the semantics of the `wms_metadatal_href`, `wms_metadatal_format` and `wms_metadatal_type` items.

Example:

```
"wms_metadatal_list" "xml html"

"wms_metadatal_xml_format" "text/xml"
"wms_metadatal_xml_type" "TC211"
"wms_metadatal_xml_href" "http://example.com/testXML"

"wms_metadatal_html_format" "text/html"
"wms_metadatal_html_type" "TC211"
"wms_metadatal_html_href" "http://example.com/testHTML"
```

wms_metadatal_type

- *Description:* (Optional) The standard to which the metadata complies. Currently only two types are valid: "TC211" which refers to [ISO 19115], and "FGDC" which refers to [FGDC-STD-001-1988]. The layer metadata `wms_metadatal_format` and `wms_metadatal_href` must also be specified.
- refer to section 7.1.4.5.10 of the WMS 1.1.1 spec.
- To output several MetadataURL elements, use `wms_metadatal_list`

wms_opaque

- *WMS TAG Name:* Opaque (WMS1.1.1, sect. 7.1.4.6.3)
- *Description:* (Optional) Set this metadata to "1" to indicate that the layer represents an area-filling coverage of space (e.g. a bathymetry and elevation layer). This should be taken by the client as a hint that this layer should be placed at the bottom of the stack of layers.

wms_srs

Same as `wms_srs` in the Web Object .

wms_style

- *Description:* (Optional) The LegendURL style name. Requires the following meta-data: `wms_style_[style's_name]_width`, `wms_style_[style's_name]_legendurl_height`, `wms_style_[style's_name]_legendurl_format`, `wms_style_[style's_name]_legendurl_href`
- refer to section 7.1.4.5.4 of the WMS 1.1.1 spec.

wms_style_[style's_name]_legendurl_format

- *Description:* (Optional) The file format MIME type of the legend image. Requires the following metadata: `wms_style_[style's_name]_width`, `wms_style_[style's_name]_legendurl_height`, `wms_style`, `wms_style_[style's_name]_legendurl_href`.
- refer to section 7.1.4.5.4 of the WMS 1.1.1 spec.

wms_style_[style's_name]_legendurl_height

- *Description:* (Optional) The height of the legend image in pixels. Requires the following metadata: `wms_style_[style's_name]_width`, `wms_style`, `wms_style_[style's_name]_legendurl_format`, `wms_style_[style's_name]_legendurl_href`.
- refer to section 7.1.4.5.4 of the WMS 1.1.1 spec.

wms_style_[style's_name]_legendurl_href

- *Description:* (Optional) The URL to the layer's legend. Requires the following metadata: `wms_style_[style's_name]_width`, `wms_style_[style's_name]_legendurl_height`, `wms_style_[style's_name]_legendurl_format`, `wms_style`.
- refer to section 7.1.4.5.4 of the WMS 1.1.1 spec.

wms_style_[style's_name]_legendurl_width

- *Description:* (Optional) The width of the legend image in pixels. Requires the following metadata: `wms_style_[style's_name]_format`, `wms_style_[style's_name]_legendurl_height`, `wms_style`, `wms_style_[style's_name]_legendurl_href`.
- refer to section 7.1.4.5.4 of the WMS 1.1.1 spec.

wms_timedefault

- *Description:* (Optional for Time Support) This value is used if it is defined and the Time value is missing in the request. Please see the [WMS Time Support Howto](#) for more information.

wms_timeextent

- *Description:* (Mandatory for Time Support) This is used in the capabilities to return the valid time values for the layer. The value defined here should be a valid time range. Please see the [WMS Time Support Howto](#) for more information.

wms_timeitem

- *Description:* (Mandatory for Time Support) This is the name of the field in the DB that contains the time values. Please see the [WMS Time Support Howto](#) for more information.

wms_title

Same as `wms_title` in the Web Object.

Layer Metadata API

If `wms_metadataurl_href` is not defined, MapServer will provide a link to the Layer Metadata API for the given layer in the `<MetadataURL>` element See the [Layer Metadata API](#) documentation for more information.

Vendor specific WMS parameters**angle**

- Angle (in degrees) to rotate the map.

Note

The angle value is in degrees clockwise.

radius

- This parameter accepts two types of input:
 - An integer that specifies the search radius in pixels.
 - The special value *bbox* that will change the query into a bbox query based on the bbox given in the request parameters.

bbox_pixel_is_point

- If this parameter is “TRUE”, MapServer will treat the BBOX received in WMS GetMap requests as if it was provided in *pixel_is_point* mode. Essentially disabling the conversion from *pixel_is_area* (WMS model) to *pixel_is_point* that is present in *mapwms.c* for that specific mapfile.

HTTP status error codes

The OGC WMS specification is not explicit about which HTTP status error code servers should return in case of errors. Traditionally most WMS implementation return “200 OK” in those situations. Starting with MapServer 8.4, it is possible to define the `MS_WMS_ERROR_STATUS_CODE` configuration option to `ON` in the `CONFIG.ENV` section of the MapServer configuration file to ask MapServer to return HTTP 4xx or 5xx status codes in case of error.

CONFIG

```
#
# Environment variables
#
ENV
#
# Limit Mapfile Access
#
# MS_MAP_NO_PATH "1"
MS_MAP_PATTERN "^/opt/mapserver" ## required when referencing mapfiles by path
# MS_MAP_BAD_PATTERN "[/\\]{2}|[/\\]?\\.+[/\\]|,"

# Enable HTTP status code 4xx and 5xx in case of errors on WMS requests
MS_WMS_ERROR_STATUS_CODE "ON"
END
END
```

Cascading WMS Requests

Currently, there are 3 requests that support WMS cascading:

- GetMap
- GetFeatureInfo
- GetLegendGraphic

Before MapServer 6.2, a `GetLegendGraphic` request was not cascaded. A legend was returned using the layer classes. To preserve that behavior, a `GetLegendGraphic` request will be cascaded only **if**:

1. The `GetLegendGraphic` request is enabled via the `_enable_request` metadata.

2. The layer does not contain any class with the name property set. ie:

```

CLASS
  NAME "Parks"
  STYLE
    COLOR 0 255 0
  END
END

```

This layer won't be cascaded because it contains at least a class with the property NAME set.

Note

If you know that the remote WMS server *does not* support a given WMS request, you should disable this request explicitly for your layer using the (ows/wms)_enable_request metadata. Otherwise, you will simply get the XML exception from the cascaded server.

Sample WMS Server Mapfile

The following is a very basic WMS Server mapfile:

```

1  MAP
2  NAME "WMS-test" ##strongly recommended. containing no special characters or spaces
3  STATUS ON
4  SIZE 400 300
5  EXTENT -22000000 -712631 3072800 3840000
6  UNITS METERS
7  SHAPEPATH "./data"
8  IMAGECOLOR 255 255 255
9  FONTSET "./etc/fonts.txt"
10
11  WEB
12  IMAGEPATH "/ms4w/tmp/ms_tmp/"
13  IMAGEURL "/ms_tmp/"
14  METADATA
15  "wms_title" "WMS Demo Server" ##required
16  "wms_abstract" "Longer description of your service" ##recommended
17  "wms_onlineresource" "http://yourpath/cgi-bin/mapserv.exe?map=/path/to/your-
↪mapfile.map" ##required (must change mapfile path)
18  "wms_srs" "EPSG:3978 EPSG:3857 EPSG:4269 EPSG:4326" ##recommended
19  "wms_enable_request" "*" ##required
20  "wms_getfeatureinfo_formatlist" "text/plain,text/html,application/vnd.ogc.gml,gml"
↪##recommended
21  END
22  END # Web
23
24  PROJECTION
25  "init=epsg:3978" ##required
26  END
27
28  SYMBOL
29  NAME "circle"
30  TYPE ellipse

```

(continues on next page)

(continued from previous page)

```

31 POINTS 1 1 END
32 END # Symbol
33
34 #
35 # Start of layer definitions
36 #
37
38 LAYER
39 NAME "park" ##no special characters or spaces
40 METADATA
41     "wms_title"          "Parks"    ##required
42     "wms_abstract"      "Longer description of your layer" ##recommended
43     "wms_include_items" "all"    ##optional
44     "gml_include_items" "all"    ##optional
45     "gml_featureid"     "ogc_fid" ##optional
46     "gml_geometries"    "msgeom" ##optional
47     "gml_msgeom_type"   "multipolygon" ##optional
48 END
49 TYPE POLYGON
50 STATUS ON
51 DATA "park.shp"
52 PROJECTION
53     "init=epsg:3978"    ##recommended
54 END
55 CLASS
56     NAME "Parks"
57     STYLE
58         COLOR 200 255 0
59         OUTLINECOLOR 120 120 120
60     END # Style
61 END # Class
62 TEMPLATE "empty" ##recommended (enable GetFeatureInfo / can point to valid .html
↳template)
63 END # Layer
64
65 LAYER
66 NAME "cities" ##no special characters or spaces
67 METADATA
68     "wms_title"          "Cities"    ##required
69     "wms_abstract"      "Longer description of your layer" ##recommended
70     "wms_include_items" "all"    ##optional
71     "gml_include_items" "all"    ##optional
72     "gml_featureid"     "ogc_fid" ##optional
73     "gml_geometries"    "msgeom" ##optional
74     "gml_msgeom_type"   "point"  ##optional
75 END
76 TYPE POINT
77 STATUS ON
78 DATA "popplace.shp"
79 PROJECTION
80     "init=epsg:3978"    ##recommended
81 END

```

(continues on next page)

(continued from previous page)

```

82 CLASS
83   NAME "Cities"
84   STYLE
85     SYMBOL "circle"
86     SIZE 8
87     COLOR 0 0 0
88   END # Style
89 END # Class
90 TEMPLATE "empty" ##recommended (enable GetFeatureInfo / can point to valid .html
↪template)
91 END # Layer
92
93 END # mapfile

```

FAQ / Common Problems

Q

How can I find the EPSG code for my data's projection?

A

If you know some of the parameters of your data's projection, then you can use the search tool at <https://spatialreference.org> to find your data's associated EPSG code. The EPSG official home also allows you to perform a text or map search for a projection: <https://epsg.org/>

For PROJ version ≥ 6 : the EPSG codes are stored in a SQLite database *proj.db* usually located in */usr/local/share/proj/* on Unix systems and in *C:/PROJ/* or *C:/PROJ/NAD* in Windows systems (depending on the installation), and specifically for MS4W ≥ 5 users at */ms4w/share/proj*.

For PROJ version < 6 : you can browse the "epsg" file that comes with PROJ and look for a projection definition that matches your data's projection. It's a simple text file and the EPSG code is inside brackets ($\langle \dots \rangle$) at the beginning of every line. The "epsg" file is usually located in */usr/local/share/proj/* on Unix systems and in *C:/PROJ/* or *C:/PROJ/NAD* in Windows systems (depending on the installation). MS4W version < 5 users will find the epsg file in */ms4w/proj/nad/*.

Q

My WMS server produces the error "msProcessProjection(): no system list, errno: .."

A

That's likely PROJ complaining that it cannot find the *epsg* projection definition file (for PROJ version < 6), or the *proj.db* file (for PROJ version ≥ 6). Make sure you have installed PROJ and that the *proj.db* file (or *epsg* depending on your local PROJ version) is installed at the right location. On Unix it should be under */usr/local/share/proj/*, and on Windows PROJ looks for it under *C:/PROJ/* or *C:/PROJ/NAD* (depending on the installation), MS4W users will find the file in */MS4W/proj/nad/*. You should also check the *error documentation* to see if your exact error is discussed.

If you don't have the *proj.db* file (or *epsg* file) then you can get it as part of the PROJ distribution at <https://proj.org/> Alternatively, you can manually download the PROJ < 6 *epsg* file at <http://www.maptools.org/dl/proj4-epsg.zip>.

Q

How do AUTO projections work?

A

When a WMS client calls a WMS server with an auto projection, it has to specify the SRS in the form: AUTO: proj_id,unit_id,lon0,lat0 where:

- proj_id is one of 42001, 42002, 42003, 42004, or 42005 (only five auto projections are currently defined).
- unit_id is always 9001 for meters. (It is uncertain whether anyone supports any other units.)
- lon0 and lat0 are the coordinates to use as the origin for the projection.

When using an AUTO projection in WMS GetCapabilities, you include only the “AUTO:42003” string in your wms_srs metadata, you do not include the projection parameters. Those are added by the application (client) at runtime depending on the map view. For example:

```

NAME "DEMO"
...

WEB
...
METADATA
  "wms_title"          "WMS Demo Server"
  "wms_onlineresource" "http://my.host.com/cgi-bin/mapserv?map=/path/
↳to/your-mapfile.map" #must change mapfile path
  "wms_srs"            "AUTO:42001 AUTO:42002"
  "wms_enable_request" "*"    ##necessary
END # METADATA
END # WEB

```

The above server advertises the first two auto projections.

10.1.4 OGC API : Features

Author

Jeff McKenna

Contact

jmckenna at gatewaygeomatics.com

Last Updated

2024-07-15

Table of Contents

- *OGC API : Features*
 - *Background*
 - *Requirements*
 - * *Links to OGC API-Related Information*
 - *Setting Up an OGC API Server Using MapServer*
 - * *Install the Required Software*
 - * *Configure the MapServer CONFIG file*
 - * *Setup a Mapfile For Your OGC API Service*

- * *Template Handling*
- * *Test Your OGC API Server*
- *Further Configuration*
- * *Web Object Metadata*

Background

OGC is undergoing a revolutionary effort around modernizing their API specifications to align with current technology and design patterns:

- REST
- JSON
- OpenAPI (and Swagger)

The **OGC API** efforts represent a clean break from the first generation WxS specifications. This document is an attempt to describe MapServer support for (initially) the **OGC API - Features** server specifications. The modular nature of OGC API will allow for reuse of shared functionality (landing pages, conformance, collections, queryables, filtering, etc.) across various OGC APIs implemented in MapServer.

OGC API request/response design patterns consist of HTTP operations with GET (KVP) or POST (JSON) methods to specific query parameters. HTTP methods beyond GET/POST (PUT, DELETE, etc.) are envisioned as optional extensions for transactional capability.

Below are mappings between WxS specifications implemented in the MapServer suite and the relevant emerging OGC API standards.

WxS	OGC API
OWS Common	OGC API - Common
WMS	OGC API - Maps
WMTS	OGC API - Tiles
WFS	OGC API - Features
WCS	OGC API - Coverages
SLD	OGC API - Styles

Requirements

MapServer 8.0 or more recent (compiled with the **-DWITH_OGCAPI** CMake switch enabled) is required to implement OGC API.

Note

From MapServer versions 8.0.0 to 8.2.0, OGC API - Features also required the **-DWITH_WFS** CMake switch to be enabled.

This document assumes that you are already familiar with certain aspects of MapServer:

- MapServer application development and setting up .map files.
- Familiarity with the OGC API: Features spec would be an asset.

Links to OGC API-Related Information

- [rfc134](#)
- [OGC API: Features specification](#)
- [OGC's e-Learning Introduction to OGC API - Features](#)
- [pygeoapi OGCAPI demo landing page](#)
- [pygeoapi OGCAPI Swagger API docs](#)

Setting Up an OGC API Server Using MapServer

Install the Required Software

OGC API requests are handled by the *mapserv CGI* program. The first step is to check that your mapserv executable includes OGC API support. One way to verify this is to use the “-v” command-line switch and look for “SUPPORTS=OGCAPI_SERVER”.

(Unix users should refer to the *Compiling on Unix* document for any compiling instructions, and Windows users might want to use *MS4W*, which comes ready with OGC API support)

Example 1. On Unix:

```
$ ./mapserv -v
MapServer version 8.1-dev OUTPUT=PNG OUTPUT=JPEG OUTPUT=KML SUPPORTS=PROJ
SUPPORTS=AGG SUPPORTS=FREETYPE SUPPORTS=CAIRO SUPPORTS=SVG_SYMBOLS SUPPORTS=RSVG
SUPPORTS=ICONV SUPPORTS=FRIBIDI SUPPORTS=WMS_SERVER SUPPORTS=WMS_CLIENT
SUPPORTS=WFS_SERVER SUPPORTS=WFS_CLIENT SUPPORTS=WCS_SERVER SUPPORTS=SOS_SERVER
SUPPORTS=OGCAPI_SERVER SUPPORTS=GEOS SUPPORTS=PBF INPUT=JPEG INPUT=POSTGIS
INPUT=OGR INPUT=GDAL INPUT=SHAPEFILE INPUT=FLATGEOBUF
```

Example 2. On Windows:

```
C:\ms4w> mapserv -v
MapServer version 8.1.0-dev (MS4W 5.0.0-dev) OUTPUT=PNG OUTPUT=JPEG OUTPUT=KML
SUPPORTS=PROJ SUPPORTS=AGG SUPPORTS=FREETYPE SUPPORTS=CAIRO
SUPPORTS=SVG_SYMBOLS SUPPORTS=SVGCAIRO SUPPORTS=ICONV SUPPORTS=FRIBIDI
SUPPORTS=WMS_SERVER SUPPORTS=WMS_CLIENT SUPPORTS=WFS_SERVER SUPPORTS=WFS_CLIENT
SUPPORTS=WCS_SERVER SUPPORTS=SOS_SERVER SUPPORTS=OGCAPI_SERVER SUPPORTS=FASTCGI
SUPPORTS=THREADS SUPPORTS=GEOS SUPPORTS=PBF INPUT=JPEG INPUT=POSTGIS INPUT=OGR
INPUT=GDAL INPUT=SHAPEFILE INPUT=FLATGEOBUF
```

Configure the MapServer CONFIG file

Since MapServer 8.0 all installations require a *CONFIG* file. In the case of OGC API, it is required that you setup a map alias to your mapfile such as:

```
#
# Map aliases
#
MAPS
  localdemo "/ms4w/apps/ogcapi-demo/ogcapi-demo.map"
END
```

Tip

For Ubuntu users, by default MapServer will install a sample config file at `/usr/local/etc/mapserver-sample.conf`, and you must rename that file to `mapserver.conf`.

Tip

For MS4W users (version ≥ 5), the config file can be found at `/ms4w/ms4w.conf`

Setup a Mapfile For Your OGC API Service

The namespace “oga” (*OGC Geospatial API*) is used for OGC API support, and existing `ows|wfs|wms|gml` metadata will be leveraged wherever possible. The `oga` namespace will take precedence in metadata lookups.

Here is the list of parameters and metadata items that usually optional with MapServer, but are **required (or strongly recommended) for an OGC API server:**

At the MAP level:

- Map NAME
- Map PROJECTION
- Map Metadata (in the WEB Object):
 - `ows_title`
 - `oga_onlineresource`
 - `oga_html_template_directory`
 - `oga_enable_request`

And for each LAYER:

- Layer NAME
- Layer PROJECTION
- Layer METADATA
 - `ows_title`
 - `gml_include_items`
 - `gml_featureid`
- LAYER TEMPLATE “VOID”

Metadata

Key	Level	Meaning
onlineresource	Map	API root url, can't reuse WxS values
html_template_directory	Map	full path or relative (to mapfile) of html template directory
description	Map	service description, fall back to ows/wfs_abstract
links	Map, Layer	comma delimited list of link keys - references to other metadata
link_{key}_title	Map, Layer	link title
link_{key}_href	Map, Layer	link href (url)
html_tags	Map	comma delimited list of tag keys to expose to HTML templates - references to other metadata
tag_{key}	Map	value associated with the tag, added to JSON data in template.tags object
keywords	Layer	comma delimited list of keywords, fall back to ows/wfs_keywordlist
max_limit	Map, Layer	map or layer-level maximum limit value (integer)
use_default_extent_for (optional)	Layer	(since 8.4) Use MAP_EXTENT as a spatial filter if no bbox is in the request. Setting to "false" can improve performance. See also <i>wfs_use_default_extent_for_getfeature</i> .

Example OGC API Server Mapfile

MAP

```

NAME "ogcapi-demo"
STATUS ON
SIZE 600 400
SYMBOLSET "../etc/symbols.txt"
EXTENT -180 -90 180 90
UNITS DD
SHAPEPATH "./data"
IMAGECOLOR 255 255 255
FONTSET "../etc/fonts.txt"
PROJECTION
  "init=epsg:4326"
END

```

WEB

```

IMAGEPATH "/ms4w/tmp/ms_tmp/"
IMAGEURL "/ms_tmp/"
METADATA
  "ows_title"          "MS4W Demo OGCAPI Server"
  "ows_abstract"       "This OGCAPI demonstration server was setup by GatewayGeo_
↪(https://gatewaygeomatics.com/) and is powered by MS4W (https://ms4w.com/)."
  "oga_onlineresource" "http://127.0.0.1/cgi-bin/mapserv.exe/localdemo/ogcapi"
↪#REQUIRED (setup "localdemo" link to mapfile in CONFIG file)
  "ows_service_onlineresource" "https://gatewaygeomatics.com/"
  "ows_contactperson"  "Jeff McKenna"
  "ows_contactorganization" "GatewayGeo"
  "ows_contactposition" "President"

```

(continues on next page)

(continued from previous page)

```

"ows_contactelectronicmailaddress" "info@gatewaygeomatics.com"
"ows_srs" "EPSG:4326 EPSG:3857 EPSG:4269"
"ows_getfeatureinfo_formatlist" "text/plain,text/html,application/json,application/
↪vnd.ogc.gml,gml"
"ows_enable_request" "*" #REQUIRED
"oga_html_template_directory" "share/ogcapi/templates/html-bootstrap4/" #REQUIRED
END
END

OUTPUTFORMAT
NAME "png"
DRIVER AGG/PNG
MIMETYPE "image/png"
IMAGEMODE RGB
EXTENSION "png"
FORMATOPTION "GAMMA=0.75"
END

OUTPUTFORMAT
NAME "application/json"
DRIVER "OGR/GEOJSON"
MIMETYPE "application/json"
FORMATOPTION "FORM=SIMPLE"
FORMATOPTION "STORAGE=memory"
END

/* Ocean */
LAYER
NAME "ocean"
METADATA
"ows_title" "Ocean" #REQUIRED
"ows_abstract" "Oceans, NaturalEarth dataset, 2020"
"gml_include_items" "all" #REQUIRED
"gml_featureid" "ne_id" #REQUIRED
"oga_use_default_extent_for_getfeature" # Optional. Can improve performance.
END
TYPE POLYGON
STATUS ON
CONNECTIONTYPE OGR
CONNECTION "demo.db"
DATA "countries"
PROJECTION
"init=epsg:4326"
END
CLASS
NAME "Ocean"
STYLE
COLOR 134 204 249
END
END
TEMPLATE "VOID" #REQUIRED
END # layer

```

(continues on next page)

(continued from previous page)

```
...
END # mapfile
```

Template Handling

Templates contain [Inja template markup](#). The filenames are fixed in code (e.g. collection-items.html). The directory containing the templates is given in webObj metadata or (optionally) via environment variable (that can be set in the MapServer *CONFIG* file). The directory specification is either absolute (e.g. /opt/mapserver/ogcapi/templates) or relative to the location of the mapfile. As present the implementation allows the use of the Inja `{{ include "file" }}` tag. It's really impractical to maintain templates with common elements (e.g. header, footer, etc...) without that functionality. The current Inja implementation allows any value for the file attribute which represents a security risk if access to the templates is not limited. There are existing enhancement requests for Inja to add this functionality, or we'll need to update the library to limit includes to the specified directory or sub-directories.

Tip

Existing templates are found inside the MapServer repository at `/MapServer/share/ogcapi/templates/`.

Tip

For MS4W users (version ≥ 5), the templates will be found at `/ms4w/apps/ogcapi-demo/share/`

Test Your OGC API Server

Landing Page

- you can access your OGC API landing page with a url such as:

```
http://127.0.0.1/cgi-bin/mapserv.exe/ + your mapfile alias + /ogcapi/
```

or in the above example, it would be: `http://127.0.0.1/cgi-bin/mapserv.exe/localdemo/ogcapi/`

MapServer Links ▾

Home JSON

MS4W Demo OGCAPI Server

This OGCAPI demonstration server was setup by GatewayGeo (<https://gatewaygeomatics.com/>) and is powered by MS4W (<https://ms4w.com/>).

Links

- [This document as JSON](#)
- [This document as HTML](#)
- [OGC API conformance classes implemented by this server \(JSON\)](#)
- [OGC API conformance classes implemented by this server](#)
- [Information about feature collections available from this server \(JSON\)](#)
- [Information about feature collections available from this server](#)
- [OpenAPI document](#)
- [API documentation](#)

Tip

See a live MapServer 8.0 *OGCAPI: Features* landing page at <https://demo.mapserver.org/cgi-bin/mapserv/localdemo/ogcapi>

Collections

- you can access your OGC API collections with a url such as *ogcapi/collections?f=json* (JSON) or *ogcapi/collections?f=html* (HTML) such as:

```
http://127.0.0.1/cgi-bin/mapserv.exe/ + your mapfile alias + /ogcapi/collections?
↪ f=html
```

or in the above example, it would be: <http://127.0.0.1/cgi-bin/mapserv.exe/localdemo/ogcapi/collections?f=html>

#	Title	Type	Description
1	Ocean	feature	Oceans, NaturalEarth dataset, 2020
2	World Countries	feature	World Countries, NaturalEarth dataset, 2020
3	World Lakes	feature	World Lakes, NaturalEarth dataset, 2020
4	Ocean Labels	feature	Ocean Labels, NaturalEarth dataset, 2020
5	Populated Places	feature	Populated Places, NaturalEarth dataset, 2020

Tip

See a live MapServer 8.0 *OGCAPI: Features* collection at <https://demo.mapserver.org/cgi-bin/mapserv/localdemo/ogcapi/collections?f=html>

Collection Items

- you can access a specific OGC API collection item in GeoJSON such as *ogcapi/collections/layername/items?f=json* such as:

```
http://127.0.0.1/cgi-bin/mapserv.exe/ + your mapfile alias + /ogcapi/collections/ + ↵
↪ layername + /items?f=json
```

or in the above example, it would be: <http://127.0.0.1/cgi-bin/mapserv.exe/localdemo/ogcapi/collections/lakes/items?f=json>

Tip

Another clear reason to **never** use spaces or special characters in your mapfile's layer NAME parameter.

API Document

- you can access your OGC API document with a url such as *ogcapi/api?f=json* (JSON) or *ogcapi/api?f=html* (HTML) such as:

```
http://127.0.0.1/cgi-bin/mapserv.exe/ + your mapfile alias + /ogcapi/api?f=json
```

or in the above example, it would be: `http://127.0.0.1/cgi-bin/mapserv.exe/localdemo/ogcapi/api?f=json`

The screenshot displays the Swagger UI for an OGC API. It features a navigation bar with 'JSON', 'Raw Data', and 'Headers' tabs. Below the navigation bar, there are options to 'Save', 'Copy', 'Collapse All', 'Expand All', and a filter for 'Filter: JSON'. The main content area is divided into sections for 'components', 'parameters', and 'responses'. The 'parameters' section is expanded to show details for the 'f' parameter, including its description, required status, schema, and offset. The 'responses' section shows a 200 status code with a successful operation.

Tip

See a live MapServer 8.0 *OGCAPI: Features* API document (in HTML) at <https://demo.mapserver.org/cgi-bin/mapserv/localdemo/ogcapi/api?f=html>

The screenshot shows the Swagger UI for the 'MS4W Demo OGC API Server'. It includes the Swagger logo, the API title 'MS4W Demo OGC API Server', version '1.0.0', and the OpenAPI Specification (OAS) logo. The URL 'https://demo.mapserver.org/cgi-bin/mapserv/localdemo/ogcapi/api?f=json' is displayed, along with contact information for Jeff McKenna. A 'servers' dropdown menu is set to 'https://demo.mapserver.org/cgi-bin/mapserv/localdemo/ogcapi'. The main content area is divided into sections for 'server', 'countries', and 'lakes', each containing a list of endpoints with their methods and descriptions.

Further Configuration

The following metadata may be used for additional configuration of the service:

Web Object Metadata

ows_schemas_location

Added in version 8.2.0.

- *Description:* (Optional) (Note the name *ows_schemas_location* because all OGC Web Services (OWS) use the same metadata) Root of the web tree where the family of OGC API JSON Schema files are located. This must be a valid URL where the actual .yaml files are located if you want your OpenAPI description to be valid. Default is *http://schemas.opengis.net*

10.1.5 INSPIRE View Service

Author

Stephan Meissl

Contact

stephan.meissl at eox.at

Last Updated

2012-03-19

Table of Contents

- *INSPIRE View Service*
 - *Introduction*
 - *Activation of INSPIRE support*
 - *Multi-language support for certain capabilities fields*
 - *Provision of INSPIRE specific metadata*
 - *Named group layers*
 - *Style section for root layer and possibly existing group layers*

Introduction

INSPIRE is the name of an [European directive](#), establishing an infrastructure for spatial information in Europe to support Community environmental policies, and policies or activities which may have an impact on the environment.

The INSPIRE View Service is an implementation of the [INSPIRE Technical Guidance document](#) on top of the *WMS Server* implementation explained in the previous chapter.

In order to achieve INSPIRE View Service compliance, the following enhancements have been implemented in MapServer:

- Activation of INSPIRE support (two scenarios)
- Multi-language support for certain capabilities fields
- Provision of INSPIRE specific metadata
- Named group layers
- Style section for root layer and possibly existing group layers

Support for INSPIRE View Service in MapServer uses a syntax identical to the one used for *INSPIRE Download Service*. Consequently, it is possible to define shared metadata items between Download and View services by using the *ows_* prefix instead of *wms_*.

Activation of INSPIRE support

INSPIRE specific metadata can either be referenced in an external INSPIRE service metadata document (scenario 1) or can be directly embedded in the capabilities document (scenario 2). MapServer supports both scenarios.

Activation of the corresponding scenario for INSPIRE support takes place in the *WEB.METADATA* section of the mapfile through *wms_inspire_capabilities*. If activated, the corresponding INSPIRE namespace as well as appropriate validation warnings are generated in the capabilities document.

Scenario 1 - activate INSPIRE support using a reference to external service metadata:

```
WEB
METADATA
  "wms_inspire_capabilities" "url"
  . . .
END
END
```

Scenario 2 - activate INSPIRE support using embedded service metadata:

```
WEB
METADATA
  "wms_inspire_capabilities" "embed"
  . . .
END
END
```

Multi-language support for certain capabilities fields

INSPIRE requires multi-language support and requests a list of all supported languages as well as the default language in the capabilities document. Based on the language parameter in the GetCapabilities request, certain specific metadata values, namely

- *wms_title*
- *wms_abstract*
- *wms_rootlayer_title*
- *wms_rootlayer_abstract*
- *wms_group_title*
- *wms_group_abstract*
- *wms_style_title*
- *wms_style_<name>_title*

as well as language dependent reference data like

- *DATA* "road_eng"
- *CONNECTION* "db_ger"

need to be provided in the requested language. If the language is not supported (or no language parameter is present), the default language has to be used.

All supported languages have to be specified as comma separated list (first language is default) through *wms_languages* in the *WEB.METADATA* section of the mapfile. This language parameter is also added to the *OnlineResource* in the GetCapabilities output:

```
WEB
METADATA
...
"wms_languages" "eng,ger"           #first default, values according ISO 639-2/B
...
END
END
```

For language specific metadata values, a key extension method is applied:

```
WEB
METADATA
...
"wms_title.eng" "myservicetitle"
"wms_title.ger" "myservicetitleger"
"wms_abstract" "mylayerabstract"   #fallback
"wms_abstract.ger" "mylayerabstractger"
...
END
END
```

For language dependent reference data, a similar approach like the *run-time substitution* feature of MapServer has been followed (only *DATA* and *CONNECTION* values with *%language%* are substituted):

```
...
LAYER
  NAME TN.RoadTransportNetwork.RoadLink
  DATA "road_%language%"
...
END
...
```

If the language is not supported (or no language parameter is present), the default language is substituted.

Provision of INSPIRE specific metadata

Depending on the scenario, additional metadata information is required to support the specification. The INSPIRE related fields are provided below.

Scenario 1 - INSPIRE related fields using referenced external service metadata:

```
WEB
METADATA
"wms_inspire_capabilities" "url"
"wms_languages" "eng,ger"           #first default, values according ISO 639-2/B
"wms_inspire_metadataurl_href" "http://INSPIRE.service/metadata"
"wms_inspire_metadataurl_format" "application/vnd.ogc.csw.capabilities.response_xml"
"wms_keywordlist_ISO_items" "infoMapAccessService" #value according "classification of
↳ spatial data services"
"wms_keywordlist_vocabulary" "ISO"
"wms_title" "myservicetitle"
```

(continues on next page)

(continued from previous page)

```

"wms_abstract" "myabstract"
"wms_fees" "conditions unknown"          #value either "no conditions apply"|default
↪ "conditions unknown"|<specific conditions>
"wms_accessconstraints" "None"          #value according ISO 19115 (MD_RestrictionCode_
↪ codelist) or default "None"
"wms_contactorganization" "MapServer"   #responsible organization
"wms_contactposition" "owner"          #responsible organization, value according
↪ "INSPIRE Metadata Regulation" (part D6)
...
END
END

```

Scenario 2 - INSPIRE related fields using embedded service metadata:

```

WEB
METADATA
"wms_inspire_capabilities" "embed"
"wms_languages" "eng,ger"              #first default, values according ISO 639-2/B
"wms_inspire_temporal_reference" "2011-09-19" #date of last revision, value according_
↪ YYYY-MM-DD
"wms_inspire_mpoc_name" "mym pocname"   #point of contact
"wms_inspire_mpoc_email" "mym poc@e.mail" #point of contact
"wms_inspire_metadatadate" "2011-09-19" #value according YYYY-MM-DD
"wms_inspire_resourcelocator" "http://myinspireresource" #URL for ResourceLocator
"wms_inspire_keyword" "infoMapAccessService" #value according "classification of_
↪ spatial data services"
"wms_keywordlist_ISO_items" "infoMapAccessService"
"wms_keywordlist_vocabulary" "ISO"
"wms_title" "myservicetitle"
"wms_abstract" "myabstract"
"wms_fees" "conditions unknown"          #value either "no conditions apply"|default
↪ "conditions unknown"|<specific conditions>
"wms_accessconstraints" "None"          #value according ISO 19115 (MD_RestrictionCode_
↪ codelist) or default "None"
"wms_contactorganization" "MapServer"   #responsible organization
"wms_contactposition" "owner"          #responsible organization, value according
↪ "INSPIRE Metadata Regulation" (part D6)
...
END
END

```

Notes:

- several fields require certain values, these values are not validated by MapServer itself, instead a manual validation against the [INSPIRE schemas](#) and the [WMS INSPIRE tester](#) is recommended
- as suggested in this [document](#) regarding scenario 2, `<inspire_common:ResourceType>` is always set to service and `<inspire_common:SpatialDataServiceType>` is always set to view, both values can't be altered through the mapfile
- conformity is always set to not evaluated, based on the latest [INSPIRE Metadata Implementing Rules](#) (page 7), a specification document, the specification date and a specification URI or URL need to be provided for degree conformant/not conformant, which is currently not implemented

Named group layers

INSPIRE mandates usage of named group layers. Thus the functionality of *wms_layer_group* is extended to support named group layers. If a layer with the same name as used in *wms_layer_group* is found it is treated as named group and if no layer with this name is found as unnamed group as before.

Provided that ability, a hierarchy of any level can be achieved. See for example the grouping used in the *wms_inspire.map* mapfile in *msautotest*:

```
TN
+--- TN.CommonTransportElements
    +--- TN.CommonTransportElements.TransportArea
    +--- TN.CommonTransportElements.TransportLink
    +--- TN.CommonTransportElements.TransportNode
+--- TN.RoadTransportNetwork
    +--- TN.RoadTransportNetwork
    +--- TN.RoadTransportNetwork.VehicleTrafficArea
    +--- TN.RoadTransportNetwork.RoadServiceArea
    +--- TN.RoadTransportNetwork.RoadArea
+--- TN.RailTransportNetwork
    +--- TN.RailTransportNetwork.RailwayLink
    +--- TN.RailTransportNetwork.RailwayStationArea
    +--- TN.RailTransportNetwork.RailwayYardArea
    +--- TN.RailTransportNetwork.RailwayArea
```

Style section for root layer and possibly existing group layers

For regular layers, the concept of GROUP and CLASSGROUP can be used to set the layer style name to the according value. Additionally the layer style titles can be overwritten through *wms_style_<stylename>_title* and the layer style legendURLs through *wms_style_<stylename>_legendurl_** (width, height, format, and href need to be provided):

```
...
LAYER
  NAME TN.RoadTransportNetwork.RoadLink
  DATA "road"
  METADATA
    "wms_title.eng" "Transport networks: Road Link"
    "wms_title.ger" "Verkehrsnetze: Strassensegment"
    ...
    "wms_style_inspire_common:DEFAULT_title" "mylayerstyletitle" #style title
    "wms_style_inspire_common:DEFAULT_legendurl_width" "85" #override style_
↪legendurl (mandatory: width, height, format, href)
    "wms_style_inspire_common:DEFAULT_legendurl_height" "40"
    "wms_style_inspire_common:DEFAULT_legendurl_format" "image/png"
    "wms_style_inspire_common:DEFAULT_legendurl_href" "http://path/to/onlineresource..."
↪roadlink"
  END
  ...
END
...
CLASSGROUP "inspire_common:DEFAULT"
CLASSITEM "NAME_E"

CLASS
```

(continues on next page)

(continued from previous page)

```

NAME "myclass1"
GROUP "inspire_common:DEFAULT"
EXPRESSION "Trans-Canada Highway"
COLOR 255 0 0
END

CLASS
NAME "myclass2"
GROUP "inspire_common:DEFAULT"
COLOR 0 255 0
END
...

```

The following method is implemented to support (customizable) style sections in the root layer:

- use `wms_style_name` in the `WEB.METADATA` section to add a style section to the root layer
- use `wms_style_title` to override the style title (optional)
- use `wms_style_legendurl_*` to override width, height, format and href of the legendURL (optional)

and possibly existing group layers:

- use `wms_group_style_name` in the first corresponding `LAYER.METADATA` section to add a style section to the group layer
- use `wms_group_style_title` to override the style title (optional)
- use `wms_group_style_legendurl_*` to override width, height, format and href of the legendURL (optional)

```

...
WEB
METADATA
...
"wms_style_name" "inspire_common:DEFAULT" #style name
"wms_style_title" "myroadarealayerstyletitle" #style title
"wms_style_legendurl_width" "85" #override style legendurl (mandatory:
↪width, height, format, href)
"wms_style_legendurl_height" "40"
"wms_style_legendurl_format" "image/png"
"wms_style_legendurl_href" "http://path/to/onlineresource...roadarea"
END
END

LAYER
NAME TN.RailTransportNetwork.RailwayLink
GROUP TN.CommonTransportElements.TransportLink
DATA "road"
METADATA
"wms_group_title.eng" "Transport networks: Generic Transport Link"
"wms_group_title.ger" "Verkehrsnetze: Generisches Verkehrssegment"
"wms_group_abstract" "mygenerictransportlinklayerabstract" #fallback
"wms_group_abstract.ger" "mygenerictransportlinklayerabstract"
"wms_group_style_name" "inspire_common:DEFAULT" #style name
"wms_group_style_title" "mygenerictransportlinklayerstyletitle" #style title
"wms_group_style_legendurl_width" "85" #override style legendurl (mandatory:

```

(continues on next page)

(continued from previous page)

```

↪width, height, format, href)
    "wms_group_style_legendurl_height" "40"
    "wms_group_style_legendurl_format" "image/png"
    "wms_group_style_legendurl_href" "http://path/to/onlineresource..."
↪generictransportlink"
    "wms_title.eng" "Transport networks: Railway Link"
    "wms_title.ger" "Verkehrsnetze: Eisenbahnverbindung"
    "wms_abstract" "myrailwaylinklayerabstract" #fallback
    "wms_abstract.ger" "myrailwaylinklayerabstractger"
    ...
    END
    ...
    END
    ...

```

Provided that ability, 3 levels of hierarchy can be achieved as done in the example mapfiles `wms_inspire_scenario1.map` and `wms_inspire_scenario2.map` in `msautotest`:

```

TN.RoadTransportNetwork.RoadArea
+--- TN.RoadTransportNetwork.RoadLink
+--- TN.CommonTransportElements.TransportLink
+--- TN.RailTransportNetwork.RailwayLink
+--- TN.AirTransportNetwork.AirLink

```

10.1.6 WMS Client

Author

Jeff McKenna

Contact

jmckenna at gatewaygeomatics.com

Last Updated

2024-07-08

Table of Contents

- *WMS Client*
 - *Introduction*
 - * *WMS-Related Information*
 - *Compilation / Installation*
 - * *Check your MapServer executable*
 - *MapFile Configuration*
 - * *Storing Temporary Files*
 - * *Configuring for HTTPS Connections*
 - * *Adding a WMS Layer*
 - *Required Layer Parameters and Metadata*

- *Optional Layer Parameters and Metadata*
 - *Old CONNECTION parameter format from version 3.5 and 3.6 (deprecated)*
- *Limitations/TODO*

Introduction

A WMS (or Web Map Server) allows for use of data from several different servers, and enables for the creation of a network of Map Servers from which clients can build customized maps. The following document contains information about using MapServer's WMS connection type to include layers from remote WMS servers in MapServer applications.

MapServer supports the following WMS versions when acting as client: 1.0.0, 1.0.7, 1.1.0, 1.1.1, 1.3.0 (see *MapServer OGC Specification support* for an updated list).

This document assumes that you are already familiar with certain aspects of MapServer:

- MapServer application development and setting up .map files.
- Familiarity with the WMS spec would be an asset. A link to the WMS specification document is included below.

WMS-Related Information

- *MapServer WMS Server HowTo*
- [WMS 1.3.0 specification](#)
- [WMS 1.1.1 specification](#)
- [OGC's WMS homepage](#)
- [MapServer OGC Web Services Workshop package](#)

Compilation / Installation

The WMS connection type is enabled by the `–with-wmsclient` configure switch. It requires PROJ, GDAL and libcurl version 7.10.1 or more recent. Windows users who do not want to compile MapServer should use MS4W (which comes ready for WMS/WFS client and server use), or check for the availability of other Windows binaries with WMS support.

- For PROJ and GDAL installation, see the MapServer Compilation HowTo (*Compiling on Unix / Compiling on Win32*)
- For libcurl, make sure you have version 7.10.1 or more recent installed on your system. You can find out your libcurl version using `curl-config –version`. (if your system came with an older version of libcurl preinstalled then you MUST uninstall it prior to installing the new version)

Once the required libraries are installed, then configure MapServer using the `–with-wmsclient` switch (plus all the other switches you used to use) and recompile. This will give you a new set of executables (and possibly `php_mapscript.so` if you requested it). See the MapServer Compilation HowTo (links above) for installation details.

Check your MapServer executable

To check that your `mapserv` executable includes WMS support, use the `–v` command-line switch and look for `“SUPPORTS=WMS_CLIENT”`.

Example 1. Mapserv Version Info on Unix:

```
$ ./mapserv -v
MapServer version 7.7-dev OUTPUT=PNG OUTPUT=JPEG OUTPUT=KML
SUPPORTS=PROJ SUPPORTS=AGG SUPPORTS=FREETYPE SUPPORTS=CAIRO
SUPPORTS=SVG_SYMBOLS SUPPORTS=RSVG SUPPORTS=ICONV SUPPORTS=FRIBIDI
SUPPORTS=WMS_SERVER SUPPORTS=WMS_CLIENT SUPPORTS=WFS_SERVER
SUPPORTS=WFS_CLIENT SUPPORTS=WCS_SERVER SUPPORTS=SOS_SERVER
SUPPORTS=GEOS SUPPORTS=POINT_Z_M SUPPORTS=PBF INPUT=JPEG
INPUT=POSTGIS INPUT=OGR INPUT=GDAL INPUT=SHAPEFILE
```

Example 2. Mapserv Version Info on Windows:

```
C:\ms4w> mapserv -v
MapServer version 7.6.0-dev (MS4W 4.0.3) OUTPUT=PNG OUTPUT=JPEG
OUTPUT=KML SUPPORTS=PROJ SUPPORTS=AGG SUPPORTS=FREETYPE
SUPPORTS=CAIRO SUPPORTS=SVG_SYMBOLS SUPPORTS=SVGCAIRO
SUPPORTS=ICONV SUPPORTS=FRIBIDI SUPPORTS=WMS_SERVER
SUPPORTS=WMS_CLIENT SUPPORTS=WFS_SERVER SUPPORTS=WFS_CLIENT
SUPPORTS=WCS_SERVER SUPPORTS=SOS_SERVER SUPPORTS=FASTCGI
SUPPORTS=THREADS SUPPORTS=GEOS SUPPORTS=POINT_Z_M SUPPORTS=PBF
INPUT=JPEG INPUT=POSTGIS INPUT=OGR INPUT=GDAL INPUT=SHAPEFILE
```

MapFile Configuration

Note

A *PROJECTION* must be set in the mapfile for the MAP unless you are sure that all your WMS layers support only a single projection which is the same as the PROJECTION of the map. The MAP PROJECTION can be set using “init=epsg:xxxx” codes or using regular PROJ parameters. Failure to set a MAP PROJECTION may result in blank maps coming from remote WMS servers (because of inconsistent BBOX+SRS combination being used in the WMS connection URL).

Storing Temporary Files

Since MapServer version 6.0 when *wms_cache_to_disk* metadata is turned on (and for MapServer < 6.0), you have to set the *IMAGEPATH* value in the *WEB* object of your mapfile to point to a valid and writable directory. MapServer will use this directory to store temporary files downloaded from the remote servers. The temporary files are automatically deleted by MapServer so you won’t notice them.

Example 3. Setting IMAGEPATH Parameter in Mapfile

```
MAP
...
WEB
  IMAGEPATH "/tmp/ms_tmp/"
  IMAGEURL ...
END
...
END
```

MS4W Users Should Specify the Following for IMAGEPATH and IMAGEURL:

```

MAP
...
WEB
  IMAGEPATH "/ms4w/tmp/ms_tmp/"
  IMAGEURL  "/ms_tmp/"
END
...
END

```

If you want to keep this temporary file for debugging purposes, you should add the following statement to the LAYER object of your mapfile:

```

LAYER
...
  DEBUG ON
...
END

```

See also

Debugging MapServer

Configuring for HTTPS Connections

Follow the *Accessing OGC services over HTTPS* document to make sure that your local server can connect through HTTPS secured connections.

Adding a WMS Layer

WMS layers are accessed via the WMS connection type in the *Mapfile*. Here is an example of a layer using this connection type:

```

LAYER
  NAME "country_bounds"
  TYPE RASTER
  STATUS ON
  CONNECTION "https://demo.mapserver.org/cgi-bin/wms?"
  CONNECTIONTYPE WMS
  METADATA
    "wms_srs"           "EPSG:4326"
    "wms_name"         "country_bounds"
    "wms_server_version" "1.1.1"
    "wms_format"       "image/png"
  END
END

```

You can also combine remote WMS layers from a server into one layer, separated by a comma (,) such as:

```

LAYER
  NAME "census_tracts"
  TYPE RASTER
  STATUS ON

```

(continues on next page)

(continued from previous page)

```

CONNECTION "http://tigerweb.geo.census.gov/arcgis/services/TIGERweb/tigerWMS_ACS2015/
↳MapServer/WMServer?"
CONNECTIONTYPE WMS
METADATA
    "wms_srs"           "EPSG:4326"
    "wms_name"         "Census Tracts,Census Tracts Labels"
    "wms_server_version" "1.1.1"
    "wms_format"       "image/png24"
END
END

```

Note

Layer names must be separated by a comma, without any spaces around the comma

Required Layer Parameters and Metadata**CONNECTIONTYPE WMS****CONNECTION**

- *Description:* This is the remote server's online resource URL, just the base URL without any of the WMS parameters. The server version, image format, layer name, etc. will be provided via metadata, see below.

Note

Note that if the CONNECTION parameter value is not set the the value of the "wms_onlineresource" metadata will be used. If both CONNECTION and "wms_onlineresource" are set then the "wms_onlineresource" metadata takes precedence.

"wms_format" metadata

- *Description:* The image format to use in GetMap requests.

Note

If wms_formatlist is provided then wms_format is optional and MapServer will pick the first supported format in wms_formatlist for use in GetMap requests. If both wms_format and wms_formatlist are provided then wms_format takes precedence. The image format must be understood by the GDAL library.

"wms_name" metadata

- *Description:* Comma-separated list of layers to be fetched from the remote WMS server. This value is used to set the LAYERS and QUERY_LAYERS WMS URL parameters. Note that when specifying multiple layers there must not be any spaces between the comma and the layer name.

"wms_server_version" metadata

- *Description:* The version of the WMS protocol supported by the remote WMS server and that will be used for issuing GetMap requests.

"wms_srs" metadata

- *Description:* Space-delimited list of EPSG projection codes supported by the remote server. You normally get this from the server's capabilities output. This value should be upper case (EPSG:4236...not epsg:4236) to avoid problems with case sensitive platforms. The value is used to set the SRS WMS URL parameter.

Optional Layer Parameters and Metadata

MINSCALE, MAXSCALE

- *Description:* If the remote server's capabilities contains a ScaleHint value for this layer then you might want to set the MINSCALE and MAXSCALE in the LAYER object in the mapfile. This will allow MapServer to request the layer only at scales where it makes sense

PROJECTION object

- *Description:* It is optional at this point. MapServer will create one internally if needed. Including one may allow MapServer to avoid looking up a definition in the PROJ init files.

“wms_allowed_gdal_drivers” metadata

Added in version 8.2.0.

List of [GDAL driver short names](#) that are allowed to be used to open the image returned by the remote server. The separator is a comma character. The default value is “PNG,JPEG” (starting with version 8.2.0). If the output format asked to the server is explicitly set to PNG or image/png (resp. JPEG or image/jpeg), then the default value is restricted of wms_allowed_gdal_drivers is set to PNG (resp. JPEG)

```
METADATA
"wms_allowed_gdal_drivers" "PNG,JPEG,WEBP" # to allow WEBP as well
END
```

“wms_auth_username” metadata

- *Description:* msEncrypt-style authorization string. Empty strings are also accepted.

```
METADATA
"wms_auth_username" "foo"
"wms_auth_password" "{FF88CFDAAE1A5E33}"
END
```

“wms_auth_type” metadata

- *Description:* Authorization type. Supported types include:
 - basic
 - digest
 - ntlm
 - any (the underlying http library picks the best among the options supported by the remote server)
 - anysafe (the underlying http library picks only safe methods among the options supported by the remote server)

```
METADATA
"wms_auth_type" "ntlm"
END
```

“wms_connectiontimeout” metadata

- *Description:* The maximum time to wait for a remote WMS layer to load, set in seconds (default is 30 seconds). This metadata can be added at the layer level so that it affects only that layer, or it can be added at the map level (in the web object) so that it affects all of the layers. Note that `wms_connectiontimeout` at the layer level has priority over the map level.

```
METADATA
...
"wms_connectiontimeout" "60"
...
END
```

“wms_essential” metadata

Added in version 7.6.0.

- *Description:* Set this to “1” to mark this WMS layer as essential. Normally, when a request to a WMS layer fails, this layer will be skipped and the map is rendered without the layer. If the layer is essential and fails, the map will not be rendered and an exception is thrown.

Note

enabling `wms_essential` means that if there is a problem with the connection, (such as the `CONNECTION` url cannot be reached, or an incorrect `wms_name` or `wms_format`) an XML error will be returned in the browser. If you are calling MapServer through commandline, your `MAP` setting for `CONFIG “ON_MISSING_DATA”` will still be leveraged for how that error is handled locally.

```
METADATA
...
"wms_essential" "1"
...
END
```

“wms_exceptions_format” metadata

- *Description:* Set the format for exceptions (as of MapServer 4.6). MapServer defaults to `application/vnd.ogc.se_inimage` (the exception will be in a picture format). You can check the GetCapabilities of the server to see what formats are available for exceptions. The `application/vnd.ogc.se_inimage` exception format is actually a non-required exception format in the WMS 1.1.1 spec, so there are servers out there which don’t support this format. In that case you would use:

```
LAYER
...
  METADATA
    "wms_exceptions_format" "application/vnd.ogc.se_xml"
  END
...
END
```

Which would return this xml exception in the `MS_ERRORFILE`:

```
Tue Jan 17 18:05:13 2006 - msDrawWMSLayerLow(): WMS server error.
WMS GetMap request got XML exception for layer 'prov_bound':
<?xml version='1.0' encoding="ISO-8859-1" standalone="no" ?>
<!DOCTYPE ServiceExceptionReport SYSTEM
```

(continues on next page)

(continued from previous page)

```
"http://schemas.opengis.net/wms/1.1.1/exception_1_1_1.dtd">
<ServiceExceptionReport version="1.1.1"><ServiceException
code="LayerNotDefined">
msWMSLoadGetMapParams(): WMS server error. Invalid layer(s)
given in the LAYERS parameter.
</ServiceException>
</ServiceExceptionReport>
```

“wms_force_separate_request” metadata

- *Description:* Set this to “1” to force this WMS layer to be requested using its own separate GetMap request. By default MapServer will try to merge multiple adjacent WMS layers from the same server into a single multi-layer GetMap request to reduce the load on remote servers and improve response time. This metadata is used to bypass that behavior.

“wms_formatlist” metadata

- *Description:* Comma-separated list of image formats supported by the remote WMS server. Note that wms_formatlist is used only if wms_format is not set. If both wms_format and wms_formatlist are provided then wms_format takes precedence.

“wms_latlonboundingbox” metadata

- *Description:* The bounding box of this layer in geographic coordinates in the format “lon_min lat_min lon_max lat_max”. If it is set then MapServer will request the layer only when the map view overlaps that bounding box. You normally get this from the server’s capabilities output.

METADATA

```
"wms_latlonboundingbox" "-124 48 -123 49"
```

END**“wms_proxy_auth_type” metadata**

- *Description:* The authorization type to use for a proxy connection. Supported types include:
 - basic
 - digest
 - ntlm
 - any (the underlying http library picks the best among the options supported by the remote server)
 - anysafe (the underlying http library picks only safe methods among the options supported by the remote server)

METADATA

```
"wms_proxy_auth_type" "ntlm"
```

END**“wms_proxy_host” metadata**

- *Description:* The hostname of the proxy to use, in “dot-quad” format, with an optional port component (e.g. ‘192.168.2.10:8080’).

METADATA

```
"wms_proxy_host" "192.168.2.10"
```

END

“wms_proxy_port” metadata

- *Description:* The port to use for a proxy connection.

```
METADATA
  "wms_proxy_port" "8080"
END
```

“wms_proxy_type” metadata

- *Description:* The type of the proxy connection. Valid values are ‘http’ and ‘socks5’, which are case sensitive.

```
METADATA
  "wms_proxy_type" "http"
END
```

“wms_proxy_username” metadata

- *Description:* msEncrypt-style string for a proxy connection. Empty strings are also accepted.

```
METADATA
  "wms_proxy_username" "foo"
  "wms_proxy_password" "{FF88CFDAE1A5E33}"
END
```

“wms_sld_body” metadata

- *Description:* Can be used to specify an inline SLD document.

“wms_sld_url” metadata

- *Description:* Can be used to specify a link to an SLD document.

“wms_style” metadata

- *Description:* Name of style to use for the STYLES parameter in GetMap requests for this layer.

“wms_style_<stylename>_sld” metadata

- *Description:* URL of a SLD to use in GetMap requests. Replace <stylename> in the metadata name with the name of the style to which the SLD applies.

```
METADATA
  ...
  "wms_style" "mystyle"
  "wms_style_mystyle_sld" "http://my.host.com/mysld.xml"
  ...
END
```

For more information on SLDs in MapServer see the *SLD HowTo document*.

“wms_time” metadata

- *Description:* Value to use for the TIME parameter in GetMap requests for this layer. Please see the *WMS Time HowTo* for more information.

“wms_bgcolor” metadata

- *Description:* Specifies the color to be used as the background of the map. The general format of BGCOLOR is a hexadecimal encoding of an RGB value where two hexadecimal characters are used for each of Red, Green, and Blue color values. The values can range between 00 and FF for each (0 and 255, base 10). The format is

0xRRGGBB; either upper or lower case characters are allowed for RR, GG, and BB values. The “0x” prefix shall have a lower case “x”.

“wms_transparent” metadata

- *Description:* Specifies whether the map background is to be made transparent or not. TRANSPARENT can take on two values, “TRUE” or “FALSE”. If not specified, MapServer sets default to “TRUE”.

“wms_cache_to_disk” metadata

- *Description:* Set this to “1” to force MapServer to write fetched images to disk. Writing to disk is necessary to take advantage of MapServer’s caching logic to avoid refetching WMS requests made previously. This feature is new to MapServer 6.0 - previously results were always written to disk.

“wms_nonsquare_ok” metadata

- *Description:* Set this to “0” to indicate that the remote WMS only supports requests for square pixels. In this case MapServer will be careful to only make square pixel requests even if it means oversampling in one dimension compared to the resolution of image data required. This feature is new to MapServer 6.0.

“wms_extent” metadata

- *Description:* If there is exactly one SRS supported by this layer (as listed in the wms_srs metadata), and if the wms_extent metadata item (or an extent specified via the EXTENT keyword) is set then MapServer will take care to only making requests within this area. This can short circuit requests completely outside the layer, reduce processing for layers that only partially overlap the target map area and avoid poor behaviors with reprojection in some areas. The contents of this metadata item should be of the form “minx miny maxx maxy”. This feature is new to MapServer 6.0.

“wms_strict_axis_order” metadata

- *Description:* Set this to “1” or “true” to force WMS requests to use strict axis order according to the EPSG code, or “0” or “false” to force WMS requests to always use xy (or lonlat) axis order. This should only be necessary if the axis order interpretation of the server for the chosen EPSG code does not conform to the standard: In the case of WMS 1.0 and 1.1 the assumption is to always use xy (default 0/false), for WMS 1.3.0 the assumption is strict axis order according to the EPSG database (default 1/true).

Note

Note that each of the above metadata can also be referred to as ‘ows_*’ instead of ‘wms_*’. MapServer tries the ‘wms_*’ metadata first, and if not found it tries the corresponding ‘ows_*’ name. Using this reduces the amount of duplication in mapfiles that support multiple OGC interfaces since “ows_*” metadata can be used almost everywhere for common metadata items shared by multiple OGC interfaces.

Old CONNECTION parameter format from version 3.5 and 3.6 (deprecated)

In MapServer version 3.5 and 3.6, the CONNECTION parameter had to include at a minimum the VERSION, LAYERS, FORMAT and TRANSPARENT WMS parameters. This mode of operation is still supported but is deprecated and you are encouraged to use metadata items for those parameters as documented in the previous section above.

Here is an example of a layer definition using this deprecated CONNECTION parameter format:

```
LAYER
NAME "bathymetry_elevation"
TYPE RASTER
STATUS ON
CONNECTIONTYPE WMS
CONNECTION "http://demo.org/cgi-bin/wms?VERSION=1.1.0&LAYERS=bm&FORMAT=image/png"
```

(continues on next page)

(continued from previous page)

```
PROJECTION
  "init=epsg:4326"
END
END
```

Limitations/TODO

1. GetFeatureInfo is not fully supported since the output of getFeatureInfo is left to the discretion of the remote server. A method `layer.getWMSFeatureInfoURL()` has been added to MapScript for applications that want to access featureInfo results and handle them directly.
2. MapServer does not attempt to fetch the layer's capabilities. Doing so at every map draw would be extremely inefficient. And caching that information does not belong in the core of MapServer. This is better done at the application level, in a script, and only the necessary information is passed to the MapServer core via the CONNECTION string and metadata.

10.1.7 WMS Time

Author

Jeff McKenna

Contact

jmckenna at gatewaygeomatics.com

Last Updated

2023-01-09

Table of Contents

- *WMS Time*
 - *Introduction*
 - *Enabling Time Support in MapServer*
 - *Future Additions*
 - *Limitations and Known Bugs*

Introduction

A WMS server can provide support to temporal requests. This is done by providing a TIME parameter with a time value in the request. MapServer 4.4 and above provides support to interpret the TIME parameter and transform the resulting values into appropriate requests.

Links to WMS-Related Information

- *MapServer WMS Server HowTo*
- *MapServer WMS Client HowTo*
- WMS 1.1.1 specification
- MapServer OGC Web Services Workshop

Enabling Time Support in MapServer

Time Patterns

WMS specifies that the basic format used for TIME requests is based on the ISO 8601:1988(E) “extended” format. MapServer supports a limited set of patterns that are defined in the ISO 8601 specifications, as well as few other patterns that are useful but not compliant to ISO 8601. Here is a list of patterns currently supported:

Table 1. Supported Time Patterns

Time Patterns	Examples
YYYYMMDD	20041012
YYYY-MM-DDTHH:MM:SSZ	2004-10-12T13:55:20Z
YYYY-MM-DDTHH:MM:SS	2004-10-12T13:55:20
YYYY-MM-DD HH:MM:SS	2004-10-12 13:55:20
YYYY-MM-DDTHH:MM	2004-10-12T13:55
YYYY-MM-DD HH:MM	2004-10-12 13:55
YYYY-MM-DDTHH	2004-10-12T13
YYYY-MM-DD HH	2004-10-12 13
YYYY-MM-DD	2004-10-12
YYYY-MM	2004-10
YYYY	2004
THH:MM:SSZ	T13:55:20Z
THH:MM:SS	T13:55:20

Setting Up a WMS Layer with Time Support

To have a valid WMS layer with time support, the user has to define the following metadata at the layer level:

- *wms_timeextent*: (Mandatory) this is used in the capabilities document to return the valid time values for the layer. The value defined here should be a valid time range. (more on this in ‘Specifying Time Extents’ below)
- *wms_timeitem*: (Mandatory) this is the name of the field in the DB that contains the time values.
- *wms_timedefault*: (Optional) this value is used if it is defined and the TIME value is missing in the request.

It is also recommended to set a *LAYER FILTER* for the time layer to provide a default time also for non-WMS requests. If the time item is *mytime*, and the time format is “YYYYMMDD” the following layer filter could be used:

```
FILTER (`[mytime]` = `2004-01-01 14:10:00`)
```

Specifying Time Extents

Time Extents can be declared with the following syntax for the *wms_timeextent* metadata (see Annex C.3 in the [WMS 1.1.1 specification](#) document for a full description):

1. *value* - a single value. This is not directly supported in MapServer but there is an easy workwound by specifying the same value as min and max.
2. *value1,value2,value3,...* - a list of multiple values.
3. *min/max/resolution* - an interval defined by its lower and upper bounds and its resolution. This is supported in MapServer (note that the resolution is not supported however).
4. *min1/max1/res1,min2/max2/res2,...* - a list of multiple intervals.

Example WMS-Server Layer

```

LAYER
  NAME "earthquakes"
  METADATA
    "wms_title"      "Earthquakes"
    "wms_timeextent" "2004-01-01/2004-02-01"
    "wms_timeitem"  "TIME"
    "wms_timedefault" "2004-01-01 14:10:00"
    "wms_enable_request" "*"
  END
  TYPE POINT
  STATUS ON
  DATA "quakes"
  FILTER ( `[TIME]`=`2004-01-01 14:10:00`)
  CLASS
    ..
  END
END

```

GetCapabilities Output

If your layer is set up properly, requesting the capabilities on the server outputs a Dimension element. Here is an example of a GetCapabilities result for a layer configured for time support:

```

<Layer queryable="0" opaque="0" cascaded="0">
  <Name>earthquakes</Name>
  <Title>Earthquakes</Title>
  <SRS>EPSG:4326</SRS>
  <LatLonBoundingBox minx="-131.02" miny="24.84" maxx="-66.59" maxy="48.39" />
  <BoundingBox SRS="EPSG:4326"
    minx="-131.02" miny="24.84" maxx="-66.59" maxy="48.39" />
  <Dimension name="time" units="ISO8601"/>
  <Extent name="time" default="2004-01-01 14:10:00" nearestValue="0">2004-01-01/2004-
    02-01</Extent>
</Layer>

```

Supported Time Requests

When sending a request with the TIME parameter, different types of time values can be specified. The following are supported by MapServer:

- *single value*: for example: ...&TIME=2004-10-12&...
- *multiple values*: for example: ...&TIME=2004-10-12, 2004-10-13, 2004-10-14&...
- *single range value*: for example: ...&TIME=2004-10-12/2004-10-13&...
- *multiple range values*: for example: ...&TIME=2004-10-12/2004-10-13, 2004-10-15/2004-10-16&...

Interpreting Time Values

When MapServer receives a request with a TIME parameter, it transforms the time requests into valid expressions that are assigned to the filter parameter on layers that are time-aware. Here are some examples of how different types of requests are treated (wms_timeitem is defined here as being “time_field”):

- single value (2004-10-12) *transforms to* (`[time_field] eq `2004-10-12``)
- multiple values (2004-10-12, 2004-10-13) *transform to* (`[time_field] eq `2004-10-12` OR [time_field] eq `2004-10-13``)
- single range : 2004-10-12/2004-10-13 *transforms to* (`[time_field] ge `2004-10-12` AND [time_field] le `2004-10-13``)
- multiple ranges (2004-10-12/2004-10-13, 2004-10-15/2004-10-16) *transform to* (`[time_field] ge `2004-10-12` AND [time_field] le `2004-10-13` OR [time_field] ge `2004-10-15` AND [time_field] le `2004-10-16``)

As shown in the above examples, all fields and values are written inside back ticks (`) - this is the general way of specifying time expressions inside MapServer.

Exceptions to this rule:

1. When dealing with layers that are not Shapefiles nor through OGR, the expression built has slightly different syntax. For example, the expression set in the filter for the first example above would be (`[time_field] = '2004-10-12'`).
2. For *PostGIS/PostgreSQL* layers, the time expression built uses the `date_trunc` function available in PostgreSQL. For example, if the user passes a time value of ‘2004-10-12’, the expression set in the filter is `date_trunc('day', time_field) = '2004-10-12'`. The use of the `date_trunc` function allows requests to use the concept of time resolution. In the example above, for a request of ‘2004-10-12’, MapServer determines that the resolution is “day” by parsing the time string and the result gives all records matching the date 2004-10-12 regardless of the values set for Hours/Minutes/Seconds in the database. For more information on the `date_trunc` function, please refer to the [PostgreSQL documentation](#).

Limiting the Time Formats to Use

The user has the ability to define the time format(s) to be used when a request is sent, in metadata at the WEB level. For example, the user can define the following two formats:

```
"wms_timeformat" "YYYY-MM-DDTHH, YYYY-MM-DDTHH:MM"
```

Another example is for a WMS layer that is based on time data that contains precise time values taken every minute (e.g., 2004-10-12T13:55, 2004-10-12T13:56, 2004-10-12 T13:57, ...). Normally, a valid request on such a layer would require the time value to be as complete as the data underneath. By defining a set of patterns to use, MapServer introduces the notion of resolution to be used when doing a query. Using the example above, a request `TIME= 2004-10-12T13:55` would be valid and a request `TIME= 2004-10-12T13` would also be valid and would return all elements taken for that hour.

Note that this functionality is only available on layers based on Shapefiles and OGR.

Example of WMS-T with PostGIS Tile Index for Raster Imagery

This example currently requires latest 4.9 CVS build!

Here is an example mapfile snippet for a raster WMS-T instance using a PostGIS tileindex. This example shows US Nexrad Base Reflectivity running at Iowa State U at <http://mesonet.agron.iastate.edu/cgi-bin/wms/nexrad/n0r-t.cgi?SERVICE=WMS&request=GetCapabilities>

```

1 # Tile Index
2 LAYER
3 STATUS ON
4 NAME "time_idx"
5 TYPE POLYGON
6 # Mapserver requires some unique field for SQL query
7 DATA "the_geom from nexrad_n0r_tindex using unique filepath"
8 METADATA
9 "wms_title" "TIME INDEX"
10 "wms_srs" "EPSG:4326"
11 "wms_extent" "-126 24 -66 50"
12 "wms_timeextent" "2003-08-01/2006-12-31/PT5M"
13 "wms_timeitem" "datetime" #column in postgis table of type timestamp
14 "wms_timedefault" "2006-06-23T03:10:00Z"
15 "wms_enable_request" "*"
16 END
17 CONNECTION "dbname=postgis host=10.10.10.20"
18 CONNECTIONTYPE postgis
19 END
20
21 # raster layer
22 LAYER
23 NAME "nexrad-n0r-wmst"
24 TYPE RASTER
25 STATUS ON
26 DEBUG ON
27 PROJECTION
28 "init=epsg:4326"
29 END
30 METADATA
31 "wms_title" "NEXRAD BASE REF WMS-T"
32 "wms_srs" "EPSG:4326"
33 "wms_extent" "-126 24 -66 50"
34 "wms_timeextent" "2003-08-01/2006-12-31/PT5M"
35 "wms_timeitem" "datetime" #datetime is a column in postgis table of type timestamp
36 "wms_timedefault" "2006-06-23T03:10:00Z"
37 "wms_enable_request" "*"
38 END
39 OFFSITE 0 0 0
40 TILEITEM "filepath" #filepath is a column in postgis table with varchar of the filepath_
↳to each image
41 TILEINDEX "time_idx"
42 FILTER ( `[datetime]` = `2006-06-23T03:10:00Z` )
43 END

```

You can find more information on Time and tileindexes in the *WCS documentation*.

Future Additions

- Support for a special time value: “current”.

Limitations and Known Bugs

- Pattern “YYYYMMDD” does not work on Windows. (Bug#970)

10.1.8 WMS Dimension

Author

Yewondwossen Assefa

Last Updated

2013-10-08

Table of Contents

- *WMS Dimension*
 - *Introduction*
 - *Enabling Dimension Support in MapServer*
 - *GetCapabilities Output*
 - *Supported Dimension Requests*
 - *Processing Dimension Requests*

Introduction

A WMS server can provide support for several type of dimensions such as time, elevation or other types of dimensions (for example, satellite images in different wavelength bands). For temporal dimension, please refer to [WMS Time Support](#). This document describes support for the elevation dimension and other type of dimensions

Links to WMS-Related Information

- [MapServer WMS Server HowTo](#)
- [WMS Time Support HowTo](#)

Enabling Dimension Support in MapServer

Setting Up a WMS Layer with dimension support

To have a valid WMS layer with dimension support, the user has to define the following metadata at the layer level:

- *wms_dimensionlist*: (Mandatory) comma separated list of dimension names available for the layer
- *wms_[dimensionname]_item*: (Mandatory) this is the name of the field in the DB that contains the dimension values.
- *wms_[dimensionname]_units*: (Mandatory) Attribute indicating units of dimensional axis. If the dimensional quantity has no units (e.g. band number in a multi-wavelength sensor), use the null string: “”. If the dimensional quantity has units, unit names should be taken from the Unified Code for Units of Measure (UCUM) if UCUM has an appropriate entry. When UCUM is used, the mandatory units attribute shall be an appropriate entry from the UCUM “name” column.

- `wms_[dimensionname]_extent`: (*Mandatory*) defines a valid set of values for the dimension
- `wms_[dimensionname]_default`: (*Optional*) this value is used if it is defined and the dimension value is missing in the request.

Specifying Dimension Extents

Dimension Extents can be declared with the following syntax for the `wms_[dimensionname]_extent` metadata (see Annex C.3 in the [WMS 1.1.1 specification](#) document for a full description):

1. `value` - a single value.
2. `value1,value2,value3,...` - a list of multiple values.
3. `min/max/resolution` - an interval defined by its lower and upper bounds and its resolution. This is supported in MapServer (note that the resolution is not supported however).
4. `min1/max1/res1,min2/max2/res2,...` - a list of multiple intervals.

Example WMS-Server Layer

```
LAYER
NAME "lakes_elev"
METADATA
  "wms_title"          "Lakes"
  "wms_description"   "Lakes"
  "wms_dimensionlist" "elevation, text_dimension"
  "wms_elevation_item" "ELEV"
  "wms_elevation_extent" "500, 490, 480"
  "wms_elevation_units" "meters"
  "wms_elevation_default" "500"
  "wms_text_dimension_item" "text_dimen"
  "wms_text_dimension_extent" "first, second, third"
  "wms_text_dimension_units" "my_units"
  "wms_enable_request" "*"
END
TYPE POLYGON
..
END
```

GetCapabilities Output

If your layer is set up properly, requesting the capabilities on the server outputs one or several Dimension elements. Here is an example of a GetCapabilities result for a layer configured for two dimensions (wms 1.3.0):

```
<Layer queryable="0" opaque="0" cascaded="0">
  <Name>lakes_elev</Name>
  <Title>Lakes</Title>
  <CRS>EPSG:4326</CRS>
  <EX_GeographicBoundingBox>
    <westBoundLongitude>0.000178263</westBoundLongitude>
    <eastBoundLongitude>0.0034202</eastBoundLongitude>
    <southBoundLatitude>-0.002134</southBoundLatitude>
    <northBoundLatitude>0.000313775</northBoundLatitude>
```

(continues on next page)

(continued from previous page)

```

<BoundingBox CRS="EPSG:4326" minx="-0.0002134" miny="0.000178263" maxx="0.000313775"
↳maxy="0.0034202" />
<Dimension name="elevation" units="meters" default="500" multipleValues="1"
↳nearestValue="0">500, 490, 480</Dimension>
<Dimension name="text_dimension" units="my_units" multipleValues="1" nearestValue=
↳"0">first, second, third</Dimension>
</Layer>

```

Supported Dimension Requests

A request parameter name is constructed by concatenating the prefix “dim_” with the sample dimension Name (the value of the name attribute of the corresponding <Dimension> and <Extent> elements in the Capabilities XML). The resulting “dim_name” is case-insensitive. The use of the “dim_” prefix is to avoid clashes between server-defined dimension names and current or future OGC Web Service specifications. (Time and Elevation, being predefined, do not use the prefix.) (section C.4.2)

- *single value*: for example: ...&elevation=500&...
- *multiple values*: for example: ...&dim_text_dimension=first,second&...
- *single range value*: for example: ...&elevation=480/490&...
- *multiple range values*: for example: ...&elevation=480/490,490/500&...

Processing Dimension Requests

When MapServer process a valid dimension wms parameter, It will process it into expressions and set it on the *LAYER FILTER* object. If there was already a Logical “MapServer expressions”, It will be concatenated with it.

For example a request such as &elevation=490/500&... on a MapServer layer (with an empty FILTER) would give .. code-block:: mapfile

```
FILTER (([ELEV] >= 490 AND [ELEV] <= 500))
```

For example a request such as &elevation=600&... on a postgres layer with an existing FILTER would give .. code-block:: guess

- FILTER (elev > 500) #before request
- FILTER ((elev > 500) and (((ELEV = 600)))) #after request

10.1.9 Map Context

Author

Jeff McKenna

Contact

jmckenna at gatewaygeomatics.com

Last Updated

2019-11-21

Contents

- *Map Context*
 - *Introduction*

Introduction

The term ‘map context’ comes from the Open Geospatial Consortium’s (OGC) [Web Map Context Specification v1.0.0](#), which coincides with the [OGC Web Map Server Specification \(WMS\) v1.1.1](#). A map context is a XML document that describes the appearance of layers from one or more WMS servers, and can be transferred between clients while maintaining startup views, the state of the view (and its layers), and storing additional layer information.

Support for OGC Web Map Context was added to MapServer in version 3.7/4.0. This allows client applications to load and save a map configuration in a standard XML format. MapServer can read context documents of versions 0.1.2, 0.1.4, 0.1.7, 1.0.0, 1.1.0 and can export contents in versions 0.1.4, 0.1.7, 1.0.0, 1.1.0. Web Map Context 1.1.0 support was added to MapServer 4.10

This document assumes that you are already familiar with certain aspects of MapServer:

- MapServer application development and setting up *mapfiles*.
- Familiarity with the WMS spec would be an asset. Please see the following section for links to associated sources.

Links to WMS / Map Context Related Information

- [MapServer WMS Client HowTo](#)
- [Open Geospatial Consortium \(OGC\) home page](#)
- [WMS 1.1.1 specification](#)
- [Map Context 1.0.0 specification](#)
- [MapServer OGC Web Services Workshop](#)

Implementing a Web Map Context

Special Build Considerations

Map Context support requires PROJ4, GDAL/OGR and PHP support libraries.

Build/install the above libraries on your system and then build MapServer with the ‘*–with-wmsclient –with-proj –with-ogr –with-gdal –with-php*’ configure options. Also make sure that your build uses the *USE_WMS_LYR* and *USE_OGR* flags. For more details on MapServer compilation see the appropriate HowTo: [Unix / Windows](#)

Windows users can use [MS4W](#), which is ready for Map Context use.

Map Context Mapfile

A map context document can ONLY contain WMS layers (e.g. CONNECTIONTYPE WMS). Please refer to the [MapServer WMS Client HowTo](#) for more information on declaring WMS layers.

MapFile Metadata

The following mapfile metadata are used by MapServer to handle map context information:

(Note that some parameters have width, height, format, and href, and some only have format and href. This is because width and height are only used for images and parameters that do not have them are text or html. For consistency with the spec MapServer supports height and width for all parameters, but they should only be used for images)

Web Object Metadata

- *ows_schemas_location* : Location of XML schema document. Default is <http://schemas.opengis.net>. See <http://ogc.dmsolutions.ca> for an example of a valid schema tree.
- *wms_abstract* : A blurb of text providing more information about the WMS server.
- *wms_address* : If provided must also then provide *wms_adresstype*, *wms_city*, *wms_stateorprovince*, *wms_postcode*, and *wms_country*)
- *wms_adresstype* : If provided must also then provide *wms_address*, *wms_city*, *wms_stateorprovince*, *wms_postcode*, and *wms_country*)
- *wms_city* : If provided must also then provide *wms_address*, *wms_adresstype*, *wms_stateorprovince*, *wms_postcode*, and *wms_country*)
- *wms_contactelectronicmailaddress* : contact Email address.
- *wms_contactfacsimiletelephone* : contact facsimile telephone number.
- *wms_contactorganization* :
- *wms_contactperson* :
- *wms_contactposition* :
- *wms_contactvoicetelephone* : contact voice telephone number.
- *wms_context_fid* : the feature id of the context. Set to 0 when saving if not specified.
- *wms_context_version* : the version of the map context specification.
- *wms_country* : If provided must also then provide *wms_address*, *wms_city*, *wms_stateorprovince*, *wms_postcode*, and *wms_adresstype*.
- *wms_descriptionurl_format* : Format of the webpage which contains relevant information to the view.
- *wms_descriptionurl_href* : Reference to a webpage which contains relevant information to the view.
- *wms_keywordlist* : A comma-separated list of keywords or keyword phrases to help catalog searching.
- *wms_logourl_width* : Width of the context logo.
- *wms_logourl_height* : Height of the context logo.
- *wms_logourl_format* : Format of the context logo.
- *wms_logourl_href* : Location of the context logo.
- *wms_postcode* : If provided must also then provide *wms_address*, *wms_city*, *wms_stateorprovince*, *wms_adresstype*, and *wms_country*.
- *wms_stateorprovince* : If provided must also then provide *wms_address*, *wms_city*, *wms_adresstype*, *wms_postcode*, and *wms_country*.
- *wms_title* : **(Required)** A human-readable name for this Layer (this metadata does not exist beyond version 0.1.4)

Layer Object Metadata

- *wms_abstract* : A blurb of text providing more information about the WMS server.
- *wms_dataurl_href* : Link to an online resource where data corresponding to the layer can be found.
- *wms_dataurl_format* : Format of the online resource where data corresponding to the layer can be found.

- *wms_dimension* :
Added in version 4.10.
Current dimension used.
- *wms_dimensionlist* :
Added in version 4.10.
List of available dimensions.
- *wms_dimension_%s_default* :
Added in version 4.10.
Default dimension value. MapServer will check for *wms_time* and *wms_timedefault* metadata when this is not specified. %s = the name of the dimension.
- *wms_dimension_%s_multiplevalues* :
Added in version 4.10.
Multiple dimension values. %s = the name of the dimension.
- *wms_dimension_%s_nearestvalue* :
Added in version 4.10.
Nearest dimension value. The default value is 0. %s = the name of the dimension.
- *wms_dimension_%s_units* :
Added in version 4.10.
Units for the dimension values. The default value is ISO8601. %s = the name of the dimension.
- *wms_dimension_%s_unitsymbol* :
Added in version 4.10.
Symbol for dimension units. The default value is t. %s = the name of the dimension.
- *wms_dimension_%s_uservalue* :
Added in version 4.10.
User dimension value. MapServer will check for *wms_time* and *wms_timedefault* metadata when this is not specified. %s = the name of the dimension.
- *wms_format* : Current format used.
- *wms_formatlist* : List of available formats for this layer.
- *wms_metadataurl_href* : Link to an online resource where descriptive metadata of the corresponding layer can be found.
- *wms_metadataurl_format* : Format of the online resource where descriptive metadata of the corresponding layer can be found.
- *wms_name* : Name of the WMS layer on the server.
- *wms_onlineresource* : **Required** URL to access the server.
- *wms_server_version* : The version of the web map server specification.
- *wms_server_title* : The title of the web map server.
- *wms_stylelist* : Current style used.

- `wms_style_%s_legendurl_width` : Width of an image describing the style. %s = the name of the style.
- `wms_style_%s_legendurl_height` : Height of an image describing the style. %s = the name of the style.
- `wms_style_%s_legendurl_format` : Format of an image describing the style. %s = the name of the style.
- `wms_style_%s_legendurl_href` : Location of an image describing the style. %s = the name of the style.
- `wms_style_%s_sld` : URL to the SLD document of this style. %s = the name of the style.
- `wms_style_%s_sld_body` : SLD_BODY document of this style. %s = the name of the style.
- `wms_style_%s_title` : Title of the layer. %s = the name of the style.
- `wms_title` : **(Required)** A human-readable name for this Layer.

Sample Map Context Mapfile

```

1  MAP
2
3  NAME "mapcontext"
4  STATUS ON
5  SIZE 400 300
6  SYMBOLSET "../etc/symbols.txt"
7  EXTENT -180 -90 180 90
8  UNITS DD
9  SHAPEPATH "../data"
10 IMAGECOLOR 255 255 255
11 FONTSET "../etc/fonts.txt"
12
13
14 #
15 # Start of web interface definition
16 #
17 WEB
18   IMAGEPATH "/ms4w/tmp/ms_tmp/"
19   IMAGEURL "/ms_tmp/"
20   METADATA
21     "wms_abstract" "Demo for map context document. Blah blah..."
22     "wms_title" "Map Context demo"   #### REQUIRED
23   END
24 END
25
26 PROJECTION
27   "init=epsg:4326"
28 END
29
30 #
31 # Start of layer definitions
32 #
33
34   LAYER
35     NAME "country_bounds"
36     TYPE RASTER
37     STATUS ON
38     CONNECTION "https://demo.mapserver.org/cgi-bin/wms?"

```

(continues on next page)

(continued from previous page)

```

39     CONNECTIONTYPE WMS
40     METADATA
41         "wms_title"           "World Country Boundaries"  #### REQUIRED
42         "wms_onlineresource" "https://demo.mapserver.org/cgi-bin/wms?"  ##
↳ ## REQUIRED
43         "wms_srs"            "EPSG:4326"
44         "wms_name"           "country_bounds"
45         "wms_server_version" "1.1.1"
46         "wms_format"         "image/gif"
47         "wms_dimensionlist"  "time,width"
48         "wms_dimension"     "time"
49         "wms_dimension_time_unitsymbol" "t"
50         "wms_dimension_time_units"   "ISO8601"
51         "wms_dimension_time_uservalue" "1310"
52         "wms_dimension_time_default"  "1310"
53         "wms_dimension_time_multiplevalues" "1310,1410"
54         "wms_dimension_time_nearestvalue" "0"
55     END
56 END
57
58 END # Map File

```

Testing Map Context Support

1. The first thing to do is to save your mapfile using the `saveMapContext` function available from the *PHP/MapScript* library. An example script is shown below:

```

<?php
if (!extension_loaded("MapScript")) dl(MODULE);
$Map = ms_newMapObj("mapcontext.map");
$Map->saveMapContext("mapcontext_output.xml");
?>

```

2. Scan the XML output to look for `<!-- WARNING: ... -->` comments. Then make the necessary changes to fix every warning that you encounter. At the end of this you should have a mapfile compatible with the Map Context specification.
3. Now you can load your new Map Context document into an application using the `loadMapContext` function from the *PHP/MapScript* library.

Sample Map Context Document

The following is a sample Map Context document:

```

1     <?xml version='1.0' encoding="ISO-8859-1" standalone="no" ?>
2     <ViewContext version="1.1.0" id="mapcontext" xmlns:xsi="http://www.w3.org/2001/
↳ XMLSchema-instance" xmlns:ogc="http://www.opengis.net/ogc" xmlns:xlink="http://www.w3.
↳ org/1999/xlink" xmlns="http://www.opengis.net/context" xmlns:sld="http://www.opengis.
↳ net/sld" xsi:schemaLocation="http://www.opengis.net/context http://schemas.opengis.net/
↳ context/1.1.0/context.xsd">
3         <General>
4             <Window width="400" height="300"/>

```

(continues on next page)

(continued from previous page)

```

5      <!-- Bounding box corners and spatial reference system -->
6      <BoundingBox SRS="EPSG:4326" minx="-180.000000" miny="-90.000000" maxx="180.
↪000000" maxy="90.000000"/>
7      <!-- Title of Context -->
8      <Title>Map Context demo</Title>
9      <Abstract>Demo for map context document. Blah blah...</Abstract>
10     <ContactInformation>
11     </ContactInformation>
12     </General>
13     <LayerList>
14     <Layer queryable="0" hidden="0">
15         <Server service="OGC:WMS" version="1.1.1" title="World Country Boundaries">
16             <OnlineResource xlink:type="simple" xlink:href="https://demo.mapserver.org/
↪cgi-bin/wms?"/>
17         </Server>
18         <Name>country_bounds</Name>
19         <Title>World Country Boundaries</Title>
20         <SRS>EPSG:4326</SRS>
21         <FormatList>
22             <Format current="1">image/gif</Format>
23         </FormatList>
24         <DimensionList>
25             <Dimension name="time" units="ISO8601" unitSymbol="t" userValue="1310"
↪default="1310" multipleValues="1310,1410" nearestValue="0" current="1"/>
26         </DimensionList>
27     </Layer>
28 </LayerList>
29 </ViewContext>

```

Map Context Support Through CGI

MapServer CGI allows you to load a map context through the use of a `CONTEXT` parameter, and you can point this parameter to a locally stored context file or a context file accessible through a URL. For more information on MapServer CGI see the *CGI Reference*.

Support for Local Map Context Files

There is a new cgi parameter called `CONTEXT` that is used to specify a local context file. The user can then use MapServer to request a map using the following syntax:

```
http://localhost/mapserver.cgi?MODE=map&MAP=/path/to/mapfile.map&CONTEXT=
/path/to/contextfile.xml&LAYERS=layer_name1 layers_name2
```

Note

All layers created from a context file have their status set to ON. To be able to display layers, the user needs to add the `LAYERS` argument in the URL.

Support for Context Files Accessed Through a URL

The syntax of using a web accessible context file would be similar to accessing a local context file:

```
http://localhost/mapserver.cgi?MODE=map&MAP=/path/to/mapfile.map&CONTEXT=
http://URL/path/to/contextfile.xml&LAYERS=layers_name1 layer_name2
```

Due to security concerns loading a file from a URL is disabled by default. To enable this functionality, the user needs to set a CONFIG parameter called *CGI_CONTEXT_URL* in the default mapfile that will allow this functionality. Here is an example of a map file with the CONFIG parameter:

```
# Start of map file
NAME "map-context"
STATUS ON
SIZE 400 300
EXTENT -22000000 -712631 3072800 3840000
UNITS METERS
IMAGECOLOR 255 255 255
IMAGETYPE png
CONFIG "CGI_CONTEXT_URL" "1"
...
WEB
...
END
LAYER
...
END
END
```

Default Mapfile

To smoothly run a MapServer CGI application with a Map Context, the application administrator needs to provide a default mapfile with at least the basic required parameters that will be used with the Context file. This default mapfile can contain as little information as the imagepath and imageurl or contain a list of layers. Information coming from the context (e.g.: layers, width, height, ...) would either be appended or will replace values found in the mapfile.

Here is an example of a default map file containing the minimum required parameters:

```
1 NAME "CGI-CONTEXT-DEMO"
2 STATUS ON
3 SIZE 400 300
4 EXTENT -22000000 -712631 3072800 3840000
5 UNITS METERS
6 IMAGECOLOR 255 255 255
7 IMAGETYPE png
8 #
9 # Start of web interface definition
10 #
11 WEB
12 MINSCALE 2000000
13 MAXSCALE 50000000
14 #
15 # On Windows systems, /tmp and /tmp/ms_tmp/ should be created at the root
```

(continues on next page)

(continued from previous page)

```

16 # of the drive where the .MAP file resides.
17 #
18 IMAGEPATH "/ms4w/tmp/ms_tmp/"
19 IMAGEURL  "/ms_tmp/"
20 END
21 END # Map File

```

Map Context Support Through WMS

MapServer can also output your WMS layers as a Context document. MapServer extends the WMS standard by adding a request=GetContext operation that allows you to retrieve a context for a WMS-based mapfile with a call like:

```
http://localhost/mapserver.cgi?map=/path/to/mapfile.map&service=WMS&
request=GetContext&version=1.1.0
```

The VERSION parameter controls the version of context document to return.

GetContext is disabled by default because it could be considered a security issue: it could publicly expose the URLs of WMS layers used (cascaded) by a mapfile.

To enable it, set the “wms_getcontext_enabled” web metadata to “1” in your WMS server’s mapfile.

10.1.10 Layer Metadata

Author

Tom Kralidis

Contact

tomkralidis at gmail.com

Last Updated

2020-10-12

Contents

- *Layer Metadata*
 - *Introduction*
 - *How it Works*
 - *Supported Metadata Formats*
 - *The Layer Metadata API*
 - *Request Example*

Introduction

OGC Web Services (OWS) have the ability to advertise content metadata associated with a given resource (WMS Layer, WFS FeatureType, WCS Coverage, SOS ObservationOffering), both inline to the Capabilities document and as a reference to a given URL (i.e. ISO metadata XML document).

MapServer supports both inline (e.g. *wms_title*, *wms_abstract*) and URL based (e.g. *wms_metadataurl_href*) metadata advertising for OWS Capabilities.

Formal XML metadata in MapServer OGC services Capabilities XML provides value to Catalogue services which harvest metadata to support discovery.

MapServer 7.2 adds support for dynamic publishing of XML metadata for all OGC Web Services to advertise formal layer metadata.

How it Works

If a layer does not have associated formal XML metadata configured via `ows_metadataurl_*` metadata, MapServer provides a metadata URL link to metadata (i.e. *WMS MetadataURL*) in the OGC Capabilities XML. The URL itself points to MapServer's *GetMetadata* API. Example:

```
<MetadataURL type="TC211">
  <Format>text/xml</Format>
  <OnlineResource xmlns:xlink="http://www.w3.org/1999/xlink" xlink:type="simple"
  ↪xlink:href="http://localhost/path/to/ows?request=GetMetadata&layer=road"/>
</MetadataURL>
```

Supported Metadata Formats

MapServer's layer API supports the ISO 19115-1:2014 geospatial standard, via *ISO 19139-1:2019* as the XML representation.

The Layer Metadata API

The Layer Metadata API provides formal metadata for any LAYER object in a mapfile, deriving metadata values (title, abstract, keywords, spatial properties), from a mapfile LAYER object definition. The metadata response contains useful information (title, abstract, keywords), as well as access links to associated services (WMS, WFS, etc.).

The API supports two parameters:

- *request* (Mandatory): fixed value of *GetMetadata*
- *layer* (Mandatory): single layer name value

Missing parameters will result in an OGC *ogc:ExceptionReport* XML.

Request Example

`http://localhost/path/to/ows?request=GetMetadata&layer=road`

Layer Metadata Support Through CGI

10.1.11 WFS Server

Author

Jeff McKenna

Contact

jmckenna at gatewaygeomatics.com

Author

Even Rouault

Contact

even.rouault at mines-paris.org

Last Updated

2024-07-08

Contents

- *WFS Server*
 - *Introduction*
 - *Configuring your MapFile to Serve WFS layers*
 - *Stored queries (WFS 2.0)*
 - *Reference Section*
 - *To-do Items and Known Limitations*

Introduction

A WFS (Web Feature Service) publishes feature-level geospatial data to the web. This means that instead of returning an image, as MapServer has traditionally done, the client now obtains fine-grained information about specific geospatial features of the underlying data, at both the geometry AND attribute levels. As with other OGC specifications, this interface uses XML over HTTP as it's delivery mechanism, and, more precisely, GML (Geography Markup Language), which is a subset of XML.

In version 7.0, MapServer supports versions 1.0, 1.1 and 2.0 of the WFS specifications.

WFS-Related Information

Here are some WFS related links (including a newly added OGC services workshop with MapServer). Since these are highly detailed technical specifications, there is no need to read through them in their entirety to get a MapServer WFS up and running. It is still recommended however to read them over and get familiar with the basics of each of them, in order to understand how it all works:

- [The OGC Web Feature Service Implementation Specification.](#)
- [The Geography Markup Language Implementation Specification.](#)
- [MapServer OGC Web Services Workshop package.](#)

For WFS 2.0, the following documents apply :

- [The OGC WFS 2.0 specification.](#)
- [The OGC Filter Encoding 2.0 specification.](#)
- [The OGC GML 3.2.1 specification.](#)

Technical details on the implementation of WFS 2.0 in MapServer are given in the rfc105.

Working knowledge of MapServer is of course also required.

Software Requirements

In order to enable MapServer to serve WFS, it MUST be compiled against certain libraries:

- PROJ: The reprojection library. Version 4.4.3 or greater is required.
- GDAL/OGR: I/O support libraries. Version 1.6.0 or greater is required.

Please see the MapServer *UNIX Compilation and Installation HowTo* for detailed instructions on compiling mapserver with support for these libraries and features. For Windows users, the [MS4W](#) installer comes ready to serve both WFS and WMS.

Versions of GML Supported

MapServer can output both GML2 and GML3. By default MapServer serves GML2. You can test this by adding an ‘OUTPUTFORMAT’ parameter to a GetFeature request, such as:

- GML2 request output
- GML3 request output

With WFS 2.0, the default OUTPUTFORMAT is “application/gml+xml; version=3.2”.

For a detailed discussion on the versions supported, see [bug#884](#).

Configuring your MapFile to Serve WFS layers

Much as in the WMS support, WFS publishing is enabled by adding certain magic METADATA keyword/value pairs to a MapFile.

MapServer will serve and include in its WFS capabilities only the layers that meet the following conditions:

- Data source is of vector type (Shapefile, OGR, PostGIS, SDE, SDO, ...)
- LAYER NAME must be set. Layer names must start with a letter when setting up a WFS server (layer names should not start with a digit or have spaces in them).
- LAYER TYPE is one of: LINE, POINT, POLYGON
- The “wfs_onlineresource” metadata:

The wfs_onlineresource metadata is set in the map’s web object metadata and specifies the URL that should be used to access your server. This is required for the GetCapabilities output. If wfs_onlineresource is not provided then MapServer will try to provide a default one using the script name and hostname, but you shouldn’t count on that too much. It is strongly recommended that you provide the wfs_onlineresource metadata.

See section 12.3.3 of the [WFS 1.0.0 specification](#) for the whole story about the online resource URL. Basically, what you need is a complete HTTP URL including the [http://](#) prefix, hostname, script name, potentially a “map=” parameter, and and terminated by “?” or “&”.

Here is a valid online resource URL:

```
http://my.host.com/cgi-bin/mapserv?map=mywfs.map&
```

By creating a wrapper script on the server it is possible to hide the “map=” parameter from the URL and then your server’s online resource URL could be something like:

```
http://my.host.com/cgi-bin/mywfs?
```

This is covered in more detail in the “More About the Online Resource URL” section of the [WMS Server](#) document.

Note

It is strongly recommended to review the security steps for the *MAP=* call to the MapServer executable, by setting *MS_MAP_PATTERN* or *MS_MAP_NO_PATH* or hiding the *MAP=* parameter on public servers, as recommended in the document [Limit Mapfile Access](#). All possible environment variables to secure your server are listed in [Environment Variables](#).

- The “wfs_enable_request” metadata (see below).

Example WFS Server Mapfile

The following is an example of a bare minimum WFS Server mapfile. Note the comments for the required parameters.

```

MAP
  NAME "WFS_server" ##strongly recommended. containing no special characters or spaces
  STATUS ON
  SIZE 400 300
  SYMBOLSET "../etc/symbols.txt"
  EXTENT -180 -90 180 90
  UNITS DD
  SHAPEPATH "../data"
  IMAGECOLOR 255 255 255
  FONTSET "../etc/fonts.txt"

#
# Start of web interface definition
#
WEB
  IMAGEPATH "/ms4w/tmp/ms_tmp/"
  IMAGEURL "/ms_tmp/"
  METADATA
    "wfs_title"          "WFS Demo Server for MapServer" ## REQUIRED
    "wfs_onlineresource" "https://demo.mapserver.org/cgi-bin/wfs?" ## Recommended
    "wfs_srs"           "EPSG:4326 EPSG:4269 EPSG:3978 EPSG:3857" ## Recommended
    "wfs_abstract"      "This text describes my WFS service." ## Recommended
    "wfs_enable_request" "*" # necessary
  END
END

PROJECTION
  "init=epsg:4326"
END

#
# Start of layer definitions
#

#####
# World Continents
#####
LAYER
  NAME "continents"
  METADATA
    "wfs_title"          "World continents" ##REQUIRED
    "wfs_srs"           "EPSG:4326" ## REQUIRED
    "gml_include_items" "all" ## Optional (serves all attributes for layer)
    "gml_featureid"     "ID" ## REQUIRED
    "gml_types"         "auto" ## Optional (automatically populate the type for the
↪attributes)
    "wfs_enable_request" "*"
    "wfs_use_default_extent_for_getfeature" "false" ## Optional (improves performance
↪of OGR layers)

```

(continues on next page)

(continued from previous page)

```

END
TYPE POLYGON
STATUS ON
DATA "shapefile/countries_area"
# define source projection
PROJECTION
  "init=epsg:4326"
END
CLASS
  NAME "World Continents"
  STYLE
    COLOR 255 128 128
    OUTLINECOLOR 96 96 96
  END
END
END #layer
END #mapfile

```

Rules for Handling SRS in MapServer WFS

The OGC WFS 1.0 specification doesn't allow a layer (feature type) to be advertised in more than one SRS. Also, there is no default SRS that applies to all layers by default. However, it is possible to have every layer in a WFS server advertised in a different SRS.

The OGC WFS 1.1 and 2.0 specifications allow more than one SRS to be advertised, and one of the SRSs will be advertised as the default SRS (the default SRS will be the first in the list specified in the *METADATA wfs_srs / ows_srs*).

Here is how MapServer decides the SRS to advertise and use for each layer in your WFS:

- If a top-level map SRS is defined then this SRS is used and applies to all layers (feature types) in this WFS. In this case the SRS of individual layers is simply ignored even if it is set.
- If no top-level map SRS is defined, then each layer is advertised in its own SRS in the capabilities.

Note

By "SRS is defined", we mean either the presence of a *PROJECTION* object defined using an EPSG code, or of a *wfs_srs / ows_srs* metadata at this level.

Note

At the map top-level the *wfs_srs / ows_srs* metadata value takes precedence over the contents of the *PROJECTION* block.

Note

The first advertised *wfs_srs / ows_srs* metadata value will be used as the default projection of the bbox requested (unless explicitly set) and will be using in spatial filtering the data for those layer types that support spatial filtering. If the data is in a different projection, the spatial filter BBOX will be projected to match the source data.

At the layer level, if both the *wfs_srs* / *ows_srs* metadata and the PROJECTION object are set to different values, then the *wfs_srs* / *ows_srs* metadata defines the projection to use in advertising this layer (assuming there is no top-level map SRS), and the PROJECTION value is assumed to be the projection of the data. So this means that the data would be reprojected from the PROJECTION SRS to the one defined in the *wfs_srs* / *ows_srs* metadata before being served to WFS clients.

Confusing? As a rule of thumb, simply set the *wfs_srs* / *ows_srs* at the map level (in web metadata) and never set the *wfs_srs* / *ows_srs* metadata at the layer level and things will work fine for most cases.

Axis Orientation in WFS 1.1 and 2.0

The axis order in previous versions of the WFS specifications was to always use easting (x or lon) and northing (y or lat). WFS 1.1 specifies that, depending on the particular SRS, the x axis may or may not be oriented West-to-East, and the y axis may or may not be oriented South-to-North. The WFS portrayal operation shall account for axis order. This affects some of the EPSG codes that were commonly used such as EPSG:4326. The current implementation makes sure that coordinates returned to the server for the GetFeature request reflect the inverse axis orders for EPSG codes between 4000 and 5000.

Regarding SRS, for WFS 2.0, it will always be reported with the “*urn:ogc:def:crs:EPSG::*” syntax. This should likely also be done for WFS 1.1.0. The “*wfs_return_srs_as_urn*” web metadata item can be set to “true” or “false” to enable or disable this behaviour. It defaults to “true” for WFS 2.0 and to “false” for older versions.

Test Your WFS Server

Validate the Capabilities Metadata

OK, now that we’ve got a mapfile, we have to check the XML capabilities returned by our server to make sure nothing is missing.

Using a web browser, access your server’s online resource URL to which you add the parameter “REQUEST=GetCapabilities” to the end, e.g.

<https://demo.mapserver.org/cgi-bin/wfs?SERVICE=WFS&VERSION=1.0.0&REQUEST=GetCapabilities>

If everything went well, you should have a complete XML capabilities document. Search it for the word “WARNING”... MapServer inserts XML comments starting with “<!--WARNING: “ in the XML output if it detects missing mapfile parameters or metadata items. If you notice any warning in your XML output then you have to fix all of them before you can register your server with a WFS client, otherwise things are likely not going to work.

Note

The SERVICE parameter is required for all WFS requests. When a request happens, it is passed through WMS, WFS, and WCS in MapServer (in that order) until one of the services respond to it.

Test With a GetFeature Request

OK, now that we know that our server can produce a valid XML GetCapabilities response we should test the GetFeature request. Simply adding “SERVICE=WFS&VERSION=1.0.0&REQUEST=GetFeature&TYPENAME=yourlayername1,yourlayername2” to your server’s URL should return the GML associated with those layers.

<https://demo.mapserver.org/cgi-bin/wfs?SERVICE=WFS&VERSION=1.0.0&REQUEST=getfeature&TYPENAME=continents&MAXFEATURES=100>

For WFS 2.0, the same request would be :

<https://demo.mapserver.org/cgi-bin/wfs?SERVICE=WFS&VERSION=2.0.0&REQUEST=GetFeature&TYPENAMES=continents&COUNT=100>

Test with a Real Client

If you have access to a WFS client, then register your new server's online resource with it and you should be off and running.

If you don't have your own WFS client installed already, here are a few pointers:

- MapServer itself can be used as a WFS client, see the *WFS Client HowTo*.
- QGIS is a full GIS package which includes WFS client support. (recommended)
- Deegree provides a WFS client.
- uDig can add layers from WMS/WFS servers.

Support for GET and POST Requests

Starting from version 4.2 MapServer supports XML-encoded POST requests and GET requests. The default in MapServer is POST.

Support for Filter Encoding

Starting from version 4.2 MapServer supports Filter Encoding (FE) in WFS GetFeature requests. For more information on the server side of Filter Encoding see the *Filter Encoding HowTo*.

Support for Sorting

Sorting is supported for WFS 1.1 and 2.0. WFS clients can add a *SORTBY* parameter to the query string to order results based on one or more attribute values e.g. *SORTBY=Field1 DESC,Field2 ASC*.

The list of drivers that support sorting (sorting was implemented in MapServer 7.0 unless otherwise specified):

- OGR
- PostGIS
- Oracle
- MS SQL Server (version 7.4)

The MapServer Shapefile provider does not support sorting. If this needed, you must use the OGR Shapefile provider. Further sorting implementation details can be found in rfc105.

MapServer WFS Extensions

STARTINDEX

This is standard in WFS 2.0, and also available as a MapServer extension for WFS 1.0 and 1.1. In addition to the *MAXFEATURES=n* keyword (replaced by *COUNT* in WFS 2.0), MapServer also supports a *STARTINDEX=n* keyword in WFS GetFeature requests. This can be used to skip some features in the result set and in combination with *MAXFEATURES* (or *COUNT*) provides for the ability to use WFS GetFeature to page through results. Note that *STARTINDEX=0* means start with the first feature, skipping none.

OUTPUTFORMAT

Normally *OUTPUTFORMAT* should be *GML2* for WFS 1.0 and either "text/xml; subtype=gml/2.1.2" or "text/xml; subtype=gml/3.1.1" for WFS 1.1. For WFS 2.0, the default is "application/gml+xml; version=3.2", but *GML2* and *GML3* can also be requested. However as an extension to the specification, it is also possible to

configure MapServer for a variety of other feature output formats. This is discussed in some detail in the *OGR Output* document.

Stored queries (WFS 2.0)

Stored queries are queries (<wfs:Query>) stored on the server, potentially with parameters whose value can be assigned by the client during a GetFeature request.

At WEB.METADATA level, a “wfs_storedqueries” metadata item can be specified with a comma separated list of stored queries ids.

Then for each stored query id, “wfs_[storedqueryid]_inlinedef” must be specified with a valid <StoredQueryDescription> as value. As it is not always convenient to specify a inline XML content, it is also possible to specify “wfs_{storedqueryid}_filedef” whose value is a filename that contains the <StoredQueryDescription> XML content.

```
"wfs_storedqueries"          "bboxstoredquery"
"wfs_bboxstoredquery_filedef" "/data/bboxstoredquery.xml"
```

with /data/bboxstoredquery.xml containing for example:

```
<?xml version="1.0" encoding="UTF-8"?>
<StoredQueryDescription xmlns:xs="http://www.w3.org/2001/XMLSchema"
                        xmlns:gml="http://www.opengis.net/gml/3.2"
                        id="bboxstoredquery">
  <Title>query title</Title>
  <Abstract>query abstract</Abstract>
  <Parameter name="longmin" type="xs:double"/>
  <Parameter name="latmin" type="xs:double"/>
  <Parameter name="longmax" type="xs:double"/>
  <Parameter name="latmax" type="xs:double"/>
  <QueryExpressionText isPrivate="false"
                      language="urn:ogc:def:queryLanguage:OGC-WFS::WFS_QueryExpression"
                      xmlns:ms="http://mapserver.gis.umn.edu/mapserver"
                      returnFeatureTypes="ms:firstLayer ms:secondLayer">
    <Query xmlns:fes="http://www.opengis.net/fes/2.0" typeNames="ms:firstLayer">
      <fes:Filter>
        <fes:BBOX>
          <gml:Envelope srsName="urn:ogc:def:crs:EPSG::4326">
            <gml:lowerCorner>${latmin} ${longmin}</gml:lowerCorner>
            <gml:upperCorner>${latmax} ${longmax}</gml:upperCorner>
          </gml:Envelope>
        </fes:BBOX>
      </fes:Filter>
    </Query>
    <Query xmlns:fes="http://www.opengis.net/fes/2.0" typeNames="ms:secondLayer">
      <fes:Filter>
        <fes:BBOX>
          <gml:Envelope srsName="urn:ogc:def:crs:EPSG::4326">
            <gml:lowerCorner>${latmin} ${longmin}</gml:lowerCorner>
            <gml:upperCorner>${latmax} ${longmax}</gml:upperCorner>
          </gml:Envelope>
        </fes:BBOX>
      </fes:Filter>
    </Query>
  </QueryExpressionText>
```

(continues on next page)

(continued from previous page)

`</StoredQueryDescription>`

A corresponding valid GetFeature request can be:

```
REQUEST=GetFeature&STOREDQUERY_ID=bboxstoredquery&LONGMIN=2&LATMIN=49&LONGMAX=3&LATMAX=50
```

Predefined `urn:ogc:def:query:OGC-WFS::GetFeatureById` stored query

WFS 2.0 defines a mandatory “`urn:ogc:def:query:OGC-WFS::GetFeatureById`” stored query. This query accept a ID parameter whose value must be a feature id.

A valid request is: `REQUEST=GetFeature&STOREDQUERY_ID=urn:ogc:def:query:OGC-WFS::GetFeatureById&ID=mylayer.3`

The definition hardcoded in MapServer is:

```
<?xml version="1.0" encoding="UTF-8"?>
<StoredQueryDescription id="urn:ogc:def:query:OGC-WFS::GetFeatureById">
  <Title>Get feature by identifier</Title>
  <Abstract>Returns the single feature whose value is equal to the specified value of
  → the ID argument</Abstract>
  <Parameter name="ID" xmlns:xs="http://www.w3.org/2001/XMLSchema" type="xs:string"/>
  <QueryExpressionText isPrivate="true"
    language="urn:ogc:def:queryLanguage:OGC-WFS::WFS_QueryExpression"
    returnFeatureTypes="">
    <Query xmlns:fes="http://www.opengis.net/fes/2.0" typeNames="">
      <fes:Filter>
        <fes:ResourceId rid="{ID}"/>
      </fes:Filter>
    </Query>
  </QueryExpressionText>
</StoredQueryDescription>
```

Comparing to a more standard stored query description, there are 2 oddities : The value of the “`returnFeatureTypes`” attribute is replaced at runtime by the name of the valid WFS layers of the mapfile (when issuing the response document to DescribeStoredQueries request). And the value of the `typeNames` attribute is deduced at runtime from the value of the passed ID parameter.

It is possible to override this hardcoded definition by a custom one (for example to provide alternate values for other languages) by defining “`wfs_urn:ogc:def:query:OGC-WFS::GetFeatureById_inlinedef`” or “`wfs_urn:ogc:def:query:OGC-WFS::GetFeatureById_filedef`”. The value of `<QueryExpressionText>` attributes and child elements must however be strictly identical to the hard-coded definition for correct execution.

A GetFeature using “`urn:ogc:def:query:OGC-WFS::GetFeatureById`” seems to be identical to a GetFeature with a RESOURCEID parameter, but there is a difference. GetFeatureById returns the feature directly as the response :

```
<?xml version='1.0' encoding="UTF-8" ?>
<ms:province gml:id="province.977" xmlns:ms="http://mapserver.gis.umn.edu/mapserver"
  xmlns:gml="http://www.opengis.net/gml/3.2"
  xmlns:wfs="http://www.opengis.net/wfs/2.0"
  xmlns:xsi="http://www.w3.org/2001/XMLSchema-instance"
  xsi:schemaLocation="http://mapserver.gis.umn.edu/mapserver
  http://localhost/path/to/wfs_simple?myparam=something&
  SERVICE=WFS&VERSION=2.0.0&REQUEST=DescribeFeatureType&
  TYPENAME=province&
```

(continues on next page)

(continued from previous page)

```

    OUTPUTFORMAT=application%2Fgml%2Bxml%3B%20version%3D3.2
    http://www.opengis.net/wfs/2.0
    http://schemas.opengis.net/wfs/2.0/wfs.xsd
    http://www.opengis.net/gml/3.2
    http://schemas.opengis.net/gml/3.2.1/gml.xsd">
<gml:boundedBy>
  <gml:Envelope srsName="urn:ogc:def:crs:EPSG::4326">
    <gml:lowerCorner>47.76789 -61.51051</gml:lowerCorner>
    <gml:upperCorner>47.79644 -61.45764</gml:upperCorner>
  </gml:Envelope>
</gml:boundedBy>
<ms:msGeometry>
  <gml:Polygon gml:id="province.977.1" srsName="urn:ogc:def:crs:EPSG::4326">
    <gml:exterior>
      <gml:LinearRing>
        <gml:posList srsDimension="2">47.77424 -61.51051 47.78860 -61.50894
          47.79644 -61.49272 47.78743 -61.45764 47.76789 -61.45998 47.76961
          -61.48350 47.77424 -61.51051 </gml:posList>
        </gml:LinearRing>
      </gml:exterior>
    </gml:Polygon>
  </ms:msGeometry>
</ms:province>

```

Reference Section

The following metadata are available in the setup of the WFS Server mapfile:

Note

Each of the metadata below can also be referred to as ‘ows_*’ instead of ‘wfs_*’. MapServer tries the ‘wfs_*’ metadata first, and if not found it tries the corresponding ‘ows_*’ name. Using this reduces the amount of duplication in mapfiles that support multiple OGC interfaces since “ows_*” metadata can be used almost everywhere for common metadata items shared by multiple OGC interfaces.

Web Object Metadata

ows_allowed_ip_list (or wfs_allowed_ip_list)

- *Description:* (Optional) A list of IP addresses that will be allowed access to the service.

Example:

```

METADATA
"ows_allowed_ip_list" "123.45.67.89 11.22.33.44"
END

```

ows_denied_ip_list (or wfs_denied_ip_list)

- *Description:* (Optional) A list of IP addresses that will be denied access to the service.

Example:

```
METADATA
"ows_denied_ip_list" "123.45.67.89 11.22.33.44"
END
```

ows_schemas_location

(Optional) (Note the name `ows_schemas_location` and not `wfs/_...` this is because all OGC Web Services (OWS) use the same metadata) Root of the web tree where the family of OGC WFS XMLSchema files are located. This must be a valid URL where the actual `.xsd` files are located if you want your WFS output to validate in a validating XML parser. Default is <http://schemas.opengis.net>.

ows_updatesequence

(Optional) The `updateSequence` parameter can be used for maintaining the consistency of a client cache of the contents of a service metadata document. The parameter value can be an integer, a timestamp in [ISO 8601:2000] format, or any other number or string.

wfs_abstract

(Optional) Descriptive narrative for more information about the server.

WFS TAG Name: Abstract (WFS 1.0.0, sect. 12.3.3)

wfs_accessconstraints

(Optional) Text describing any access constraints imposed by the service provider on the WFS or data retrieved from this service.

WFS TAG Name: Accessconstraints (WFS 1.0.0, sect. 12.3.3)

wfs_compute_number_matched

(Optional, WFS 2.0 only) When this metadata item is set to “true”, the server will determine the number of features that match the `GetFeature` request and return it in the ‘`numberMatched`’ attribute of the `<FeatureCollection>` element in the response. Computing that number might take a very long time, so it is strongly encouraged to *NOT* define this item. When it is not defined, the ‘`numberMatched`’ attribute is set to “unknown”.

See “`wfs_maxfeatures_ignore_for_resulttype_hits`” for a similar setting affecting `resultType=hits` `GetFeature` request.

wfs_enable_request (or ows_enable_request)

Space separated list of requests to enable. The default is none. The following requests can be enabled: *GetCapabilities*, *GetFeature* and *DescribeFeatureType*. A “!” in front of a request will disable the request. “*” enables all requests.

Examples:

To enable only *GetCapabilities* and *GetFeature*:

```
"wfs_enable_request" "GetCapabilities GetFeature"
```

To enable all requests except *GetCapabilities*

```
"wfs_enable_request" "*" !GetCapabilities"
```

wfs_feature_collection

Replaces the default name of the feature-containing element (`<msFeatureCollection>`) with a user-defined value.

wfs_features_cache_count

(Optional, since MapServer 7.2) Maximum number of features retrieved during the first query pass that should be cached, so as not to be asked again to the datasource. This might be set to the same value as `wfs_maxfeatures`, but not necessarily. If `wfs_features_cache_size` is also set, the most limiting will be honoured. Note: this is an advanced setting.

wfs_features_cache_size

(Optional, since MapServer 7.2) Maximum amount of RAM allowed to cache features during the first query pass, so as not to be asked again to the datasource when generating the GML or OGR output. If `wfs_features_cache_count` is also set, the most limiting will be honoured. By default the value is in bytes, unless the “MB” suffix is specified. Note: this is an advanced setting.

wfs_fees

(Optional) Any fees imposed by the service provider for usage of this service or for data retrieved from the WFS.

WFS TAG Name: Fees (WFS 1.0.0, sect. 12.3.3)

wfs_geometry_precision

(Optional, since MapServer 8.0) Specifies the precision of the geometry coordinates in the generated GML, where precision is the number of decimal places. This affects WFS requests using the built-in GML2/GML3 output (specifying a different OUTPUTFORMAT will override this setting).

Note

setting `wfs_geometry_precision` at the LAYER-level will override any value set here in the WEB metadata.

wfs_getcapabilities_version

(Optional) Default version to use for GetCapabilities requests that do not have a version parameter. If not set, the latest supported version will be returned. As of MapServer 7.0, this default version is “2.0.0”. Valid values are “1.0.0”, “1.1.0” and “2.0.0”.

wfs_keywordlist

(Optional) List of words to aid catalog searching.

WFS TAG Name: Keyword (WFS 1.0.0, sect. 12.3.3)

wfs_languages

- *Description:* (Optional) A comma-separated list of supported languages. For details please refer to the section *Multi-language support for certain capabilities fields* in the INSPIRE Download Service documentation.

wfs_maxfeatures

(Optional) The maximum and default number of elements to be returned by the WFS server. If the user sets the ‘maxfeatures’ parameter in a GetFeatureRequest, his value will be used, provided it does not exceed `wfs_maxfeatures`. If `wfs_maxfeatures` is not specified, the server will return all the features that match the query, without limit, which may make the server busy for a long time when layers with big number of features are served. Sensible values are integers greater than 0. If 0 is specified, no features will be returned. In WFS 2.0, this item is used to fill the “CountDefault” parameter of the response document to a GetCapabilities request, so that clients are aware of the server limit. See also the “`wfs_maxfeatures_ignore_for_resulttype_hits`” item.

wfs_maxfeatures_ignore_for_resulttype_hits

(Optional, added in MapServer 7.2) Controls whether the limit set by “`wfs_maxfeatures`” is also taken into account in `resultType=hits` GetFeature requests.

See “resultType parameter” chapter (OGC WFS 2.0 specification, sect. 7.6.3.6)

When setting this item to “false”, the limit set by “`wfs_maxfeatures`” will also be taken into account when processing a `resultType=hits` GetFeature request, that is to say the number of hits returned will not be greater than `wfs_maxfeatures`. This is the behaviour in MapServer version prior to 7.2, and also the general default behaviour in later versions. Unless if all the layers that are queried are PostGIS layers, in which case `wfs_maxfeatures` is not taken into account when computing the number of hits. The item may be explicitly set to “true” so that `wfs_maxfeatures` is not taken into account when computing the number of hits (for any layer type), which may exhibit performance issues for large layers and/ or backends with slow access.

This item has no effect if `wfs_maxfeatures` is not set.

wfs_namespace_prefix

(Optional) User defined namespace prefix to be used in the response of a WFS GetFeature request. E.g. "wfs_namespace_prefix" "someprefix".

wfs_namespace_uri

(Optional) User defined namespace URI to be used in the response of a WFS GetFeature request. e.g. "wfs_namespace_uri" "http://somehost/someurl".

wfs_onlineresource

(Recommended) The URL prefix for HTTP GET requests.

WFS TAG Name: Onlineresource (WFS 1.0.0, sect. 12.3.3)

wfs_return_srs_as_urn

(Optional) Defaults to "true" in WFS 2.0, and "false" in WFS 1.0 and 1.1. When set to "true", SRS in GetFeature response documents will always be reported with the "urn:ogc:def:crs:EPSG:." syntax.

wfs_service_onlineresource

(Optional) Top-level onlineresource URL. MapServer uses the onlineresource metadata (if provided) in the following order:

1. wfs_service_onlineresource
2. ows_service_onlineresource
3. wfs_onlineresource (or automatically generated URL, see the onlineresource section of this document)

wfs_srs

(Recommended) The SRS to use for all layers in this server. (e.g. EPSG:4326) See the note about the SRS rules in WFS.

wfs_storedqueries

(Optional, WFS 2.0) A comma separated list of stored queries IDs. The definition of each of those stored queries must be given with wfs_[storedqueryid]_inlinedef or wfs_[storedqueryid]_filedef

wfs_[storedqueryid]_inlinedef

(Optional, WFS 2.0) Inline XML content for a stored query listed in wfs_storedqueries. This content must be a valid <StoredQueryDescription> document.

wfs_[storedqueryid]_filedef

(Optional, WFS 2.0) Name of a file that contains a valid <StoredQueryDescription> document.

wfs_title

(Required) Human readable title to identify server. WFS TAG Name: Title (WFS 1.0.0, sect. 12.3.3)

Layer Object**gml_constants**

(Optional) A comma delimited list of constants. This option allows you to define data that are not part of the underlying dataset and add them to the GML output. Many application schemas require constants of one form or another. To specify the value and type of the constants use gml_[item name]_value and gml_[item name]_type.

```
"gml_constants" "const1,const2"
"gml_const1_type" "Character"
"gml_const1_value" "abc"
"gml_const2_type" "Integer"
"gml_const2_value" "999"
```

gml_default_items

(Optional) A comma delimited list of items to put in a GetFeature response document without explicit PROPERTYNAME, or "all". When a GetFeature request without explicit PROPERTYNAME is processed,

MapServer returns all items by default. As of MapServer 7.0, this behaviour can be amended by specifying “gml_default_items” to specify which items (among the optional ones) must be returned.

gml_exclude_items

(Optional) A comma delimited list of items to exclude. As of MapServer 4.6, you can control how many attributes (fields) you expose for your data layer with metadata. The previous behaviour was simply to expose all attributes all of the time. The default is to expose no attributes at all. An example excluding a specific field would be:

```
"gml_include_items" "all"
"gml_exclude_items" "Phonenum"
```

gml_featureid

(Required for MapServer 4.10) Field to be used for the ID of the feature in the output GML. wfs_featureid or ows_featureid can be specified instead.

gml_geometries

Provides a name other than the default “msGeometry” for geometry elements. The value is specified as a string to be used for geometry element names. “none” will exclude the geometry from MapServer integrated output (OGR outputformat doesn’t honour this setting).

gml_[geometry name]_occurrences

MapServer applies default values of 0 and 1, respectively, to the “minOccurs” and “maxOccurs” attributes of geometry elements, as can be seen in the preceding examples. To override these defaults, a value is assigned to a gml_[geometry name]_occurrences layer metadata item, where again [geometry name] is the string value specified for gml_geometries, and the value is a comma-delimited pair containing the respective lower and upper bounds.

gml_[geometry name]_type

When employing gml_geometries, it is also necessary to specify the geometry type of the layer. This is accomplished by providing a value for gml_[geometry name]_type, where [geometry name] is the string value specified for gml_geometries, and a value which is one of:

- point
- multipoint
- line
- multiline
- polygon
- multipolygon

ows/wfs_geomtype

(Optional, metadata shared with *OGR output*). Set the geometry type of OGR layers created from this MapServer LAYER. One of “Point”, “LineString”, “Polygon”, “MultiPoint”, “MultiLineString”, “MultiPolygon”, “GeometryCollection”, “Geometry”, or “None”. Most are fairly obvious, but “Geometry” can be used to represent a mix of geometry types, and “None” is sometimes suitable for layers without geometry. Note that layers which are a mix of polygon and multipolygon would normally have to be described as “Geometry”. To produce 2.5D output append “25D” to the geometry type (ie. “Polygon25D”). Note that Z values are only carried by MapServer if built with USE_POINT_Z_M support.

```
"ows_geomtype" "Polygon25D"
```

Note

For GML output, only the “25D” suffix of the value is taken into account to determine whether Z coordinates should be output or not.

gml_groups

(Optional) A comma delimited list of group names for the layer.

gml_[group name]_group

(Optional) A comma delimited list of attributes in the group. Here is an example:

```
"gml_include_items" "all"
"gml_groups"        "display"
"gml_display_group" "Name_e,Name_f"
```

gml_include_items

(Optional) A comma delimited list of items to include, or keyword “all”. As of MapServer 4.6, you can control how many attributes (fields) you expose for your data layer with this metadata. The previous behaviour was simply to expose all attributes all of the time. You can enable full exposure by using the keyword “all”, such as:

```
"gml_include_items" "all"
```

You can specify a list of attributes (fields) for partial exposure, such as:

```
"gml_include_items" "Name,ID"
```

The new default behaviour is to expose no attributes at all.

gml_[item name]_alias

(Optional) An alias for an attribute’s name. The served GML will refer to this attribute by the alias. Here is an example:

```
"gml_province_alias" "prov"
```

gml_[item name]_precision

(Optional) Specifies the precision of the indicated field for formats where this is significant, such as Shapefiles. Precision is the number of decimal places, and is only needed for “Real” fields. Currently this is only used for OGR based output formats, not the WFS GML2/GML3 output.

gml_[item name]_type (Optional)

Specifies the type of the attribute. Valid values are the OGR data types: Integer|Long|Real|Character|Date|Time|DateTime|Boolean. MapServer translates these to valid GML data types.

Note

Long is to be used for 64-bit integers, starting with MapServer 7.0.1.

Note

Time and DateTime have been added in MapServer 8. And since MapServer 8, Date semantics is a date, without time, whereas in previous versions, it was used indifferently for Date, Time or DateTime.

gml_[item name]_value

Used to specify values for gml_constants.

gml_[item name]_width

(Optional) Specifies the width of the indicated field for formats where this is significant, such as Shapefiles.

gml_mandatory_items

(Optional) A comma delimited list of items to make mandatory, or keyword “all”. See `gml_optional_items`.

gml_optional_items

(Optional) A comma delimited list of items to make optional, or keyword “all”. By default, as of MapServer 7.0, all items are considered as optional (`minOccurs=“0”` in the GML application schema). If “`gml_optional_items`” is specified, only the listed elements will be optional and other included items will be mandatory. If there are more mandatory items, it might be more convenient to specify “`gml_mandatory_items`”.

gml_types

(Optional) If this field is set to “auto” then the OGR, POSTGIS, ORACLESPATIAL, MSSQL, and native Shapefiles input feature drivers will automatically populate the type, width and precision metadata for the layer based on the source file. This is mainly used by OGR based output formats, as well as the WFS GML2/GML3 output to format dates.

In addition the MSSQL driver also sets `nillable=“true”` in the output GML for any database fields that accept NULLs.

This option can be overridden by setting `gml_[item name]_type` for individual fields.

```
"gml_types" "auto"
```

gml_xml_items

(Optional) A comma delimited list of items that should not be XML-encoded.

ows_allowed_ip_list

Same as `ows_allowed_ip_list` in the Web Object.

ows_denied_ip_list

Same as `ows_denied_ip_list` in the Web Object.

wfs_abstract

Same as `wfs_abstract` in the Web Object.

wfs_enable_request (or ows_enable_request)

Space separated list of requests to enable. The default is none. The following requests can be enabled: *GetCapabilities*, *GetFeature* and *DescribeFeatureType*. A “!” in front of a request will disable the request. “*” enables all requests.

Examples:

To enable only *GetCapabilities* and *GetFeature*:

```
"wfs_enable_request" "GetCapabilities GetFeature"
```

To enable all requests except *GetCapabilities*

```
"wfs_enable_request" "*" !GetCapabilities"
```

wfs_extent

(Optional) Used for the layer’s `BoundingBox` tag for cases where it is impossible (or very inefficient) for MapServer to probe the data source to figure its extents. The value for this metadata is “minx miny maxx maxy” separated by spaces, with the values in the layer’s projection units. If `wfs_extent` is provided then it has priority and MapServer will NOT try to read the source file’s extents.

wfs_featureid

(Required for MapServer 4.10) Field to be used for the ID of the feature in the output GML. `gml_featureid` or `ows_featureid` can be specified instead.

wfs_geometry_precision

(Optional, since MapServer 8.0) Specifies the precision of the geometry coordinates in the generated GML, where precision is the number of decimal places. This affects WFS requests using the built-in GML2/GML3 output (specifying a different OUTPUTFORMAT will override this setting).

Note

setting *wfs_geometry_precision* here at the LAYER-level will override any value set in the WEB *wfs_geometry_precision* metadata.

wfs_getfeature_formatlist

(Optional) Comma-separated list of formats that should be valid for a GetFeature request. If defined, only these formats are advertised in the Capabilities document.

wfs_keywordlist

Same as *wfs_keywordlist* in the Web Object.

wfs_metadatableurl_about

- (Optional) used to reference the aspect of the element which includes the MetadataURL element that this metadata provides more information about. The layer metadata *wfs_metadatableurl_href* must also be specified. Refer to Table 11 of the [OGC WFS 2.0 specification](#) (WFS 2.0 only)
- To output several MetadataURL elements, use *wfs_metadatableurl_list*

wfs_metadatableurl_format

- (Optional) The file format of the metadata record. Valid values are “XML”, “SGML”, or “HTML”. The layer metadata *wfs_metadatableurl_type* and *wfs_metadatableurl_href* must also be specified. Refer to section 12.3.5 of the [WFS 1.0.0 spec](#) (unused for WFS 2.0).
- To output several MetadataURL elements, use *wfs_metadatableurl_list*

wfs_metadatableurl_href

- (Optional) The URL to the layer’s metadata. The layer metadata *wfs_metadatableurl_type* and *wfs_metadatableurl_format* for WFS 1.0 and 1.1, or *wfs_metadatableurl_about* for WFS 2.0 may also be specified. Refer to section 12.3.5 of the [WFS 1.0.0 spec](#) and Table 11 of the [OGC WFS 2.0 specification](#)
- To output several MetadataURL elements, use *wfs_metadatableurl_list*

wfs_metadatableurl_list

Added in version 8.0.

- (Optional) Space-separated list of parts of metadata keys, to be able to specify several MetadataURL. If the value of *wfs_metadatableurl_list* is “foo bar”, then *wfs_metadatableurl_foo_href*, *wfs_metadatableurl_foo_format*, *wfs_metadatableurl_foo_type*, *wfs_metadatableurl_foo_about*, *wfs_metadatableurl_bar_href*, *wfs_metadatableurl_bar_format*, *wfs_metadatableurl_bar_type*, *wfs_metadatableurl_bar_about* will be queried with the semantics of the *wfs_metadatableurl_href*, *wfs_metadatableurl_format*, *wfs_metadatableurl_type* and *wfs_metadatableurl_about* items.

Example:

```
"wfs_metadatableurl_list" "xml html"

"wfs_metadatableurl_xml_format" "text/xml"
"wfs_metadatableurl_xml_type" "TC211"
"wfs_metadatableurl_xml_href" "http://example.com/testXML"
```

(continues on next page)

(continued from previous page)

```
"wfs_metadatasurl_xml_about" "about XML"

"wfs_metadatasurl_html_format" "text/html"
"wfs_metadatasurl_html_type" "TC211"
"wfs_metadatasurl_html_href" "http://example.com/testHTML"
"wfs_metadatasurl_html_about" "about HTML"
```

wfs_metadatasurl_type

- (Optional) The standard to which the metadata complies. Currently only two types are valid: “TC211” which refers to [ISO 19115], and “FGDC” which refers to [FGDC CSDGM]. The layer metadata `wfs_metadatasurl_format` and `wfs_metadatasurl_href` must also be specified. Refer to section 12.3.5 of the [WFS 1.0.0 spec](#) (unused for WFS 2.0).
- To output several MetadataURL elements, use `wfs_metadatasurl_list`

wfs_srs

If there is no SRS defined at the top-level in the mapfile then this SRS will be used to advertize this feature type (layer) in the capabilities. See the note about the SRS rules in WFS.

wfs_title

Same as `wfs_title` in the Web Object.

wfs_use_default_extent_for_getfeature

(Optional, since MapServer 7.0.4) Whether the MAP.EXTENT should be used in request to datasources in the absence of other spatial filter. This is the default behaviour, but this might affect performance in some use cases. In those cases, setting this item to “false” will avoid the default spatial filter to be appended to the request. This is only implemented for OGR datasources (since 7.0.4), MSSQL2008 (since 7.6), and PostGIS connections (since 8.4). Use `ows_use_default_extent_for_getfeature` to set for both WFS and *OGC API: Features*.

Layer Metadata API

If `wfs_metadatasurl_href` is not defined, MapServer will provide a link to the Layer Metadata API for the given layer in the `<MetadataURL>` element. See the *Layer Metadata API* documentation for more information.

To-do Items and Known Limitations

- This is just a basic WFS (read-only): transaction requests are not supported and probably never will given the nature of MapServer. [GeoServer](#) or [TinyOWS](#) is recommended for those needing WFS-T support.
- WFS spec. seems to require that features of a given feature type must all be of the same geometry type (point, line, polygon). This works fine for shapefiles, but some data source formats supported by MapServer allow mixed geometry types in a single layer and this goes against the WFS spec. Suggestions on how to handle this are welcome (send suggestions to the [mapserver-dev](#) mailing list).

10.1.12 INSPIRE Download Service**Author**

Stephan Meissl

Contact

stephan.meissl at eox.at

Author

Even Rouault

Contact

even.rouault at mines-paris.org

Author

Fabian Schindler

Contact

fabian.schindler at eox.at

Last Updated

2018-03-16

Table of Contents

- *INSPIRE Download Service*
 - Introduction
 - Activation of INSPIRE support
 - Multi-language support for certain capabilities fields
 - Provision of INSPIRE specific metadata

Introduction

INSPIRE is the name of an [European directive](#), establishing an infrastructure for spatial information in Europe to support Community environmental policies, and policies or activities which may have an impact on the environment.

The INSPIRE Download Service is an implementation of the [INSPIRE Technical Guidance Download Services v3.1](#) on top of the [WFS Server](#), version 2.0 (implementation explained in the previous chapter) and an implementation of [Technical Guidance for the implementation of INSPIRE Download Services using Web Coverage Services](#) on top of [WCS Server](#), version 2.0. The [INSPIRE schemas](#) contain extensions to OGC WFS and WCS schemas.

In order to achieve INSPIRE Download Service compliance, the following enhancements have been implemented in MapServer:

- Activation of INSPIRE support (two scenarios)
- Multi-language support for certain capabilities fields
- Provision of INSPIRE specific metadata

Support for INSPIRE Download Service in MapServer uses a syntax identical to the one used for [INSPIRE View Service](#). Consequently, it is possible to define shared metadata items between Download and View services by using the `ows_` prefix instead of `wfs_` or `wcs_`. In the following examples the `ows_` prefix is used, as the documentation is meant for both WCS and WFS.

Activation of INSPIRE support

INSPIRE specific metadata can either be referenced in an external INSPIRE service metadata document (scenario 1) or can be directly embedded in the capabilities document (scenario 2). MapServer supports both scenarios.

Activation of the corresponding scenario for INSPIRE support takes place in the `WEB.METADATA` section of the mapfile through `ows_inspire_capabilities`. If activated, the corresponding INSPIRE namespace as well as appropriate validation warnings are generated in the capabilities document.

Scenario 1 - activate INSPIRE support using a reference to external service metadata:

```
WEB
METADATA
"ows_inspire_capabilities" "url"
```

(continues on next page)

(continued from previous page)

```

...
END
END

```

Scenario 2 - activate INSPIRE support using embedded service metadata:

```

WEB
METADATA
  "ows_inspire_capabilities" "embed"
...
END
END

```

Multi-language support for certain capabilities fields

INSPIRE requires multi-language support and requests a list of all supported languages as well as the default language in the capabilities document. Based on the language parameter in the GetCapabilities request, certain specific metadata values, namely

- *ows_title*
- *ows_abstract*

need to be provided in the requested language (both at the WEB.METADATA and LAYER.METADATA levels). If the language is not supported (or no language parameter is present), the default language has to be used.

For INSPIRE download service WCS, only the WEB.METADATA fields have an effect, as the INSPIRE and language specific metadata are only relevant for the service itself and is not required on the level of coverages.

As an extension, also not encouraged by the INSPIRE Download Services technical guidance, MapServer supports language dependent reference data like

- *DATA* “road_eng”
- *CONNECTION* “db_ger”

All supported languages have to be specified as comma separated list (first language is default) through *wfs_languages* in the *WEB.METADATA* section of the mapfile. This language parameter is also added to the *OnlineResource* in the GetCapabilities output:

```

WEB
METADATA
...
  "ows_languages" "eng,ger"      #first default, values according ISO 639-2/B
...
END
END

```

For language specific metadata values, a key extension method is applied:

```

WEB
METADATA
...
  "ows_title.eng" "myservicetitle"
  "ows_title.ger" "myservicetitleger"
  "ows_abstract" "mylayerabstract"      #fallback

```

(continues on next page)

(continued from previous page)

```

"ows_abstract.ger" "mylayerabstractger"
...
END
END

LAYER
  METADATA
    "wfs_title"          "title: province"
    "wfs_title.fre"     "titre: province"
    "wfs_abstract"      "abstract: province"
    "wfs_abstract.fre"  "resume: province"
    ...
  END
  ...
END

```

For language dependent reference data, a similar approach like the *run-time substitution* feature of MapServer has been followed (only *DATA* and *CONNECTION* values with `%language%` are substituted):

```

...
LAYER
  NAME TN.RoadTransportNetwork.RoadLink
  DATA "road_%language%"
  ...
END
...

```

If the language is not supported (or no language parameter is present), the default language is substituted.

Provision of INSPIRE specific metadata

Depending on the scenario, additional metadata information is required to support the specification. The INSPIRE related fields are provided below.

Scenario 1 - INSPIRE related fields using referenced external service metadata:

```

WEB
  METADATA
    "ows_inspire_capabilities" "url"
    "ows_languages" "eng,ger"           #first default, values according ISO 639-2/B

    "ows_inspire_metadataurl_href" "http://INSPIRE.service/metadata"
    "ows_inspire_metadataurl_format" "application/vnd.ogc.csw.capabilities.response_xml"
    "ows_inspire_dsid_code" "mycode"

    "ows_keywordlist" "ogc,wfs,gml"
    "ows_title" "myservicetitle"
    "ows_abstract" "myabstract"
    "ows_fees" "conditions unknown"     #value either "no conditions apply"|default
    ↪ "conditions unknown"|<specific conditions>
    "wfs_accessconstraints" "None"      #value according ISO 19115 (MD_RestrictionCode_
    ↪ codelist) or default "None"
    "ows_contactorganization" "MapServer" #responsible organization

```

(continues on next page)

(continued from previous page)

```

"ows_contactposition" "owner"           #responsible organization, value according
↪ "INSPIRE Metadata Regulation" (part D6)
...
END
END

```

Scenario 2 - INSPIRE related fields using embedded service metadata:

```

WEB
METADATA
"ows_inspire_capabilities" "embed"
"ows_languages" "eng,ger"           #first default, values according ISO 639-2/B

"ows_inspire_temporal_reference" "2011-09-19"           #date of_
↪ last revision, value according YYYY-MM-DD
"ows_inspire_mpoc_name" "mym pocname"           #point_
↪ of contact
"ows_inspire_mpoc_email" "mym poc@e.mail"           #point_
↪ of contact
"ows_inspire_metadatadate" "2011-09-19"
"ows_inspire_resourcelocator" "http://myinspireresource"           #URL for_
↪ ResourceLocator
"ows_inspire_keyword" "infoMapAccessService"           #value_
↪ according "classification of spatial data services"
"ows_inspire_dsid_code" "mycode"
"ows_inspire_dsid_ns" "http://mycode"

"ows_keywordlist" "ogc,wfs,gml"
"ows_title" "myservicetitle"
"ows_abstract" "myabstract"
"ows_fees" "conditions unknown"           #value either "no conditions apply"/default
↪ "conditions unknown"/<specific conditions>
"ows_accessconstraints" "None"           #value according ISO 19115 (MD_RestrictionCode_
↪ codelist) or default "None"
"ows_contactorganization" "MapServer"           #responsible organization
"ows_contactposition" "owner"           #responsible organization, value according
↪ "INSPIRE Metadata Regulation" (part D6)
...
END
END

```

Notes:

- this [mailing list exchange](#) gives a few hints how to fill the `wfs_inspire_dsid_code` metadata item.
- regarding scenario 2, `<inspire_common:ResourceType>` is always set to service and `<inspire_common:SpatialDataServiceType>` is always set to download, both values can't be altered through the mapfile
- conformity is always set to not evaluated, based on the latest [INSPIRE Metadata Implementing Rules](#) (page 7), a specification document, the specification date and a specification URI or URL need to be provided for degree conformant/not conformant, which is currently not implemented

10.1.13 WFS Client

Author

Jean-François Doyon

Contact

jdoyon at nrcan.gc.ca

Author

Jeff McKenna

Contact

jmckenna at gatewaygeomatics.com

Last Updated

2020-06-09

Contents

- *WFS Client*
 - *Introduction*
 - * *WFS-Related Information*
 - * *Software Requirements*
 - *Setting up a WFS-client Mapfile*
 - * *Storing Temporary Files*
 - * *Configuring for HTTPS Connections*
 - * *WFS Layer*
 - * *Example WFS Layer*
 - * *Connection - deprecated*
 - *TODO / Known Limitations*

Introduction

MapServer can retrieve and display data from a WFS server. The following document explains how to display data from a WFS server using the MapServer *CONNECTIONTYPE WFS*.

WFS can also be accessed through OGR (*CONNECTIONTYPE OGR*). See the *OGR Vector Layers Through MapServer* documentation for details.

A WFS (Web Feature Service) publishes feature-level geospatial data to the web. This means that it is possible to use this data as a data source to render a map. In effect, this is not unlike having a shapefile accessible over the web, only it's not a shapefile, it's XML-Encoded geospatial data (GML to be exact), including both geometry AND attribute information.

WFS-Related Information

Although in-depth understanding of WFS and GML is neither necessary nor required in order to implement a MapServer application that reads remote WFS data, it is recommended to at least get acquainted with the concepts and basic functionality of both. Here are the official references (including a newly added OGC workshop with MapServer):

- [OGC Web Feature Service Implementation Specification](#).

- Geography Markup Language Implementation Specification.
- MapServer OGC Web Services Workshop package.

Software Requirements

In order to enable MapServer to serve WFS, it **MUST** be compiled against certain libraries:

- PROJ: The reprojection library. Version 4.4.3 or greater is required.
- GDAL/OGR: I/O support libraries. Version 1.1.8 or greater is required.
- LibCURL: Used to help MapServer act as an HTTP client. Version 7.10 or greater is required.

Please see the MapServer UNIX Compilation and Installation HOWTO for detailed instructions on compiling mapserver with support for these libraries and features. For Windows users, look on the MapServer website to see if there are any binaries available that meet these requirements.

Setting up a WFS-client Mapfile

Storing Temporary Files

You must set the *IMAGEPATH* parameter in your mapfile since MapServer uses this directory to store temporary files downloaded from the remote WFS server. **Windows** users must specify a full path for *IMAGEPATH*, such as: *IMAGEPATH "C:/tmp/ms_tmp/"*

```
MAP
...
WEB
  IMAGEPATH "/tmp/ms_tmp/"
  IMAGEURL ...
END
...
END
```

Configuring for HTTPS Connections

Follow the *Accessing OGC services over HTTPS* document to make sure that your local server can connect through HTTPS secured connections.

WFS Layer

A WFS layer is a regular mapfile layer, which can use CLASS objects, with expressions, etc.

As of MapServer 4.4, the suggested method to define a WFS Client layer is through the CONNECTION parameter and the layer's METADATA. The necessary mapfile parameters are defined below:

- *CONNECTIONTYPE*: must be "wfs"
- *CONNECTION*: The URL to the WFS Server. e.g. <https://demo.mapserver.org/cgi-bin/wfs?> The path to the mapfile on the WFS server is required if it was required in the GetCapabilities request e.g. you would have to specify the MAP parameter in the CONNECTION for the following server: <http://map.ns.ec.gc.ca/MapServer/mapserv.exe?MAP=/mapserver/services/envdat/config.map &SERVICE=WFS&VERSION=1.0.0&REQUEST=GetCapabilities>
- *METADATA*: The LAYER's must contain a METADATA object with the following parameters:
 - *wfs_connectiontimeout* (optional): The maximum time to wait for a remote WFS layer to load, set in seconds (default is 30 seconds). This metadata can be added at the layer level so that it affects only that

layer, or it can be added at the map level (in the web object) so that it affects all of the layers. Note that `wfs_connectiontimeout` at the layer level has priority over the map level.

- `wfs_filter`: This can be included to include a filter encoding parameter in the `getFeature` request (see the [Filter Encoding Howto](#) for more information on filtering). The content of the `wfs_filter` is a valid filter encoding element.

```
...
METADATA
  "wfs_filter"    "<PropertyIsGreaterThan><PropertyName>POP_RANGE</PropertyName>
                  <Literal>4</Literal></PropertyIsGreaterThan>"
END
...
```

- `wfs_geometryname` (optional): The name of the geometry column used for spatial filtering in the filter parameter (Geometry by default). This parameter is used for ArcGIS or GeoServer WFS services as several geometry column can be chosen (or with a different default name to Geometry).
- `wfs_latlongboundingbox` (optional): The bounding box of this layer in geographic coordinates in the format “lon_min lat_min lon_max lat_max”. If it is set then MapServer will request the layer only when the map view overlaps that bounding box. You normally get this from the server’s capabilities output.
- `wfs_maxfeatures` (optional): Limit the number of GML features to return. Sensible values are integers greater than 0. If 0 is specified, no features will be returned.
- `wfs_request_method` (optional): Can be set to “GET” to do a Get request to WFS servers that do not support Post requests. The default method in MapServer is Post.

```
...
METADATA
  "wfs_request_method"  "GET"
END
...
```

- `wfs_typename` (required): the `<Name>` of the layer found in the `GetCapabilities`. An example `GetCapabilities` request is: <https://demo.mapserver.org/cgi-bin/wfs?SERVICE=WFS&VERSION=1.0.0&REQUEST=GetCapabilities>
- `wfs_version` (required): WFS version, currently “1.0.0”

Note

Each of the above metadata can also be referred to as ‘ows_*’ instead of ‘wfs_*’. MapServer tries the ‘wfs_*’ metadata first, and if not found it tries the corresponding ‘ows_*’ name. Using this reduces the amount of duplication in mapfiles that support multiple OGC interfaces since “ows_*” metadata can be used almost everywhere for common metadata items shared by multiple OGC interfaces.

Optional Layer Parameters and Metadata

- “`wfs_auth_username`” metadata - msEncrypt-style authorization string. Empty strings are also accepted.

```
METADATA
  "wfs_auth_username"  "foo"
  "wfs_auth_password"  "{FF88CFDAAE1A5E33}"
END
```

- **“wfs_auth_type” metadata** - Authorization type. Supported types include:
 - basic
 - digest
 - ntlm
 - any (the underlying http library picks the best among the options supported by the remote server)
 - anysafe (the underlying http library picks only safe methods among the options supported by the remote server)

```
METADATA
"wfs_auth_type" "ntlm"
END
```

- **“wfs_connectiontimeout” metadata**
 - the maximum time to wait for a remote WFS layer to load, set in seconds (default is 30 seconds). This metadata can be added at the layer level so that it affects only that layer, or it can be added at the map level (in the web object) so that it affects all of the layers. Note that wfs_connectiontimeout at the layer level has priority over the map level.

```
METADATA
...
"wfs_connectiontimeout" "60"
...
END
```

- **“wfs_proxy_auth_type” metadata** - the authorization type to use for a proxy connection. Supported types include:
 - basic
 - digest
 - ntlm
 - any (the underlying http library picks the best among the options supported by the remote server)
 - anysafe (the underlying http library picks only safe methods among the options supported by the remote server)

```
METADATA
"wfs_proxy_auth_type" "ntlm"
END
```

- **“wfs_proxy_host” metadata** - the hostname of the proxy to use, in “dot-quad” format, with an optional port component (e.g. ‘192.168.2.10:8080’).

```
METADATA
"wfs_proxy_host" "192.168.2.10"
END
```

- **“wfs_proxy_port” metadata** - the port to use for a proxy connection.

```
METADATA
"wfs_proxy_port" "8080"
END
```

- **“wfs_proxy_type” metadata** - the type of the proxy connection. Valid values are ‘http’ and ‘socks5’, which are case sensitive.

```
METADATA
  "wfs_proxy_type" "http"
END
```

- **“wfs_proxy_username” metadata** - msEncrypt-style string for a proxy connection. Empty strings are also accepted.

```
METADATA
  "wfs_proxy_username" "foo"
  "wfs_proxy_password" "{FF88CFDAAE1A5E33}"
END
```

Example WFS Layer

```
LAYER
  NAME "continents"
  TYPE POLYGON
  STATUS ON
  CONNECTION "https://demo.mapserver.org/cgi-bin/wfs?"
  CONNECTIONTYPE WFS
  METADATA
    "wfs_typename"          "continents"
    "wfs_version"           "1.0.0"
    "wfs_connectiontimeout" "60"
    "wfs_maxfeatures"      "10"
  END
  PROJECTION
    "init=epsg:4326"
  END
  CLASS
    NAME "Continents"
    STYLE
      COLOR 255 128 128
      OUTLINECOLOR 96 96 96
    END
  END
END # Layer
```

Connection - deprecated

As of MapServer v4.4 the method of specifying all of the connection information in the CONNECTION parameter has been deprecated. The preferred method is mentioned above. If the metadata is not provided, VERSION, SERVICE, and TYPENAME will be fetched from the CONNECTION, as shown below

```
CONNECTION "https://demo.mapserver.org/cgi-bin/wfs?SERVICE=WFS&VERSION=1.0.0&
↳TYPENAME=continents"
```

TODO / Known Limitations

1. Temporary WFS (gml) files are written to the IMAGEPATH directory, but this could become a security concern since it makes the raw GML data downloadable by someone who could guess the gml filename. We should consider having a “wfs_cache_dir” metadata that, if it is set will define a directory where temp files should be written. The default would still be to use the value of IMAGEPATH if “wfs_tmpdir” is not set.

10.1.14 WFS-T Server

Contents

- *WFS-T Server*
 - *WFS-T*

WFS-T

MapServer does not support the WFS-T specification. A companion program, *TinyOWS*, is a fast implementation of WFS-T. TinyOWS and MapServer share the same Mapfile format, and you can use the same Mapfile and datasources for a dual installation of MapServer and TinyOWS on your server.

10.1.15 WFS Filter Encoding

Author

Jeff McKenna

Contact

jmckenna at gatewaygeomatics.com

Author

Yewondwossen Assefa

Last Updated

2024-06-27

Table of Contents

- *WFS Filter Encoding*
 - *Introduction*
 - *Currently Supported Features*
 - *Get and Post Requests*
 - *Use of Filter Encoding in MapServer*
 - *Limitations*
 - *Tests*

Introduction

This document describes the procedures for taking advantage of the Filter Encoding (FE) support in WFS GetFeature requests, which was added to MapServer in version 4.2.

This document assumes that you are already familiar with the following aspects of MapServer:

- MapServer application development and setting up .map files.
- Familiarity with the WFS specification would be an asset. Links to the MapServer WFS documents are included in the next section.

As of MapServer 7.0, the [OGC Filter Encoding 2.0 specification](#) is also used to evaluate Filters of WFS 2.0 GetFeature requests.

Links to SLD-related Information

- [Filter Encoding Implementation Specification](#).
- [MapServer WFS Client Howto](#).
- [MapServer WFS Server Howto](#).
- [MapServer OGC Web Services Workshop](#).
- [Open GIS Consortium \(OGC\) home page](#).

Currently Supported Features

The following table lists the currently supported features for FE.

Table 1. Currently Supported Features

Feature Set	Feature
Spatial Capabilities	
	Equals
	Disjoint
	Touches
	Within
	Overlaps
	Crosses
	Intersects
	Contains
	DWithin
	BBOX
Scalar Capabilities	
Logical Operators	
	And
	Or
	Not
Comparison Operators	
	PropertyIsEqualTo (=)
	PropertyIsNotEqualTo (<>)
	PropertyIsLessThan (<)
	PropertyIsGreaterThan (>)
	PropertyIsLessThanOrEqualTo (<=)
	PropertyIsGreaterThanOrEqualTo (>=)
	PropertyIsLike
	PropertyIsBetween (range)

Units of measure

The following units of measure are supported:

m or meters	meters
km or kilometers	kilometers
NM	nauticalmiles
mi or miles	miles
in or inches	inches
ft or feet	feet
deg or dd	degree
px	pixels

Get and Post Requests

MapServer already has the capability to receive and parse Get requests and URL-encoded Post requests. The ability for MapServer to be able to receive Post requests with XML-encoded information sent in the body of the request has been added. Also, the ability to generate XML-encoded Post requests for WFS layers has been added.

Both Get and Post request are now supported for all WFS requests:

- GetCapabilities
- GetFeatures

- DescribeFeatureType

Supporting these WFS requests in Post was implemented to keep consistency between all supported WFS requests.

When sending requests, the default request method used is Post. To change this behavior, we have introduced a layer level meta data, `wfs_request_method`, which can be set to “GET”.

Use of Filter Encoding in MapServer

This section describes how to use FE on both the server and client sides.

Server Side

To be able to use Filter Encoding, you need to create a valid WFS server using MapServer. Please refer to the *WFS Server HOWTO* for specifics.

There is nothing special that should be added to a WFS server for Filter Encoding, but you should note that, when requesting the capabilities of your WFS server, the document returned should contain the supported filters. Here is part of a Capabilities document (note the “Filter_Capabilities” section):

```
<?xml version="1.0" encoding="ISO-8859-1"?>
<WFS_Capabilities version="1.0.0" updateSequence="0"
  xmlns="http://www.opengis.net/wfs" xmlns:ogc="http://www.opengis.net/ogc"
  xmlns:xsi="http://www.w3.org/2001/XMLSchema-instance"
  xsi:schemaLocation="http://www.opengis.net/wfs
  http://schemas.opengis.net/wfs/1.0.0/WFS-capabilities.xsd">

<Service>
  <Name>MapServer WFS</Name>
  <Title>WMS Demo Server for MapServer</Title>
  <Abstract>This demonstration server showcases MapServer (www.mapserver.org)
    and its OGC support</Abstract>
  <OnlineResource>https://demo.mapserver.org/cgi-bin/wfs?</OnlineResource>
</Service>

<Capability>
  <Request>
    <GetCapabilities>
      <DCPType>
        <HTTP>
          <Get onlineResource="https://demo.mapserver.org/cgi-bin/wfs?"/>
        </HTTP>
      </DCPType>
      <DCPType>
        <HTTP>
          <Post onlineResource="https://demo.mapserver.org/cgi-bin/wfs?"/>
        </HTTP>
      </DCPType>
    </GetCapabilities>
    ...
  </Request>
</Capability>
...
<ogc:Filter_Capabilities>
  <ogc:Spatial_Capabilities>
```

(continues on next page)

(continued from previous page)

```

<ogc:Spatial_Operators>
  <ogc:Equals/>
  <ogc:Disjoint/>
  <ogc:Touches/>
  <ogc:Within/>
  <ogc:Overlaps/>
  <ogc:Crosses/>
  <ogc:Intersects/>
  <ogc:Contains/>
  <ogc:DWithin/>
  <ogc:BBOX/>
</ogc:Spatial_Operators>
</ogc:Spatial_Capabilities>
<ogc:Scalar_Capabilities>
  <ogc:Logical_Operators/>
  <ogc:Comparison_Operators>
    <ogc:Simple_Comparisons/>
    <ogc:Like/>
    <ogc:Between/>
  </ogc:Comparison_Operators>
</ogc:Scalar_Capabilities>
</ogc:Filter_Capabilities>

</WFS_Capabilities>

```

Client Side

To be able to generate a Filter to a WFS server, a layer level metadata called *wfs_filter* has been added, which should contain the filter to be sent to the server. Following is an example of a valid WFS client layer with a filter:

```

LAYER
  NAME "cities"
  TYPE POINT
  STATUS ON
  CONNECTION "https://demo.mapserver.org/cgi-bin/wfs?"
  CONNECTIONTYPE WFS
  METADATA
    "wfs_typename" "cities"
    "wfs_version" "1.0.0"
    "wfs_connectiontimeout" "60"
    "wfs_maxfeatures" "100"
    "wfs_filter" "<PropertyIsGreaterThanOrEqualTo><PropertyName>POPULATION</PropertyName>
    <Literal>10000000</Literal></PropertyIsGreaterThanOrEqualTo>"
  END
  PROJECTION
    "init=epsg:4326"
  END
  LABELITEM 'NAME'
  CLASS
    NAME 'World Cities'
    STYLE
      COLOR 255 128 128

```

(continues on next page)

(continued from previous page)

```

    OUTLINECOLOR 128 0 0
    SYMBOL 'circle'
    SIZE 9
  END
  LABEL
    COLOR 0 0 0
    OUTLINECOLOR 255 255 255
    TYPE TRUETYPE
    FONT sans
    SIZE 7
    POSITION UC
    PARTIALS FALSE
  END
END
END
END

```

Note:

- The filter given as a value of the wfs_filter metadata should not contain <Filter> start and end tags.
- The CONNECTION points to a valid WFS server supporting filters
- The returned shapes will be drawn using the class defined in the layer.

Limitations

- A limited set of spatial operators are supported.

Tests

Here are some test URLs for the different supported filters:

- [PropertyIsEqualTo](#)

```

https://demo.mapserver.org/cgi-bin/wfs?&VERSION=1.0.0&SERVICE=WFS
&REQUEST=GetFeature&TYPENAME=cities&Filter=<Filter>
<PropertyIsEqualTo><PropertyName>NAME</PropertyName>
<Literal>Halifax</Literal></PropertyIsEqualTo></Filter>

```

- [PropertyIsNotEqualTo](#)

```

https://demo.mapserver.org/cgi-bin/wfs?&VERSION=1.0.0&SERVICE=WFS
&REQUEST=GetFeature&TYPENAME=cities&Filter=<Filter>
<PropertyIsNotEqualTo><PropertyName>NAME</PropertyName>
<Literal>Halifax</Literal></PropertyIsNotEqualTo></Filter>

```

- [PropertyIsLessThan](#)

```

https://demo.mapserver.org/cgi-bin/wfs?&VERSION=1.0.0&SERVICE=WFS
&REQUEST=GetFeature&TYPENAME=cities&Filter=<Filter>
<PropertyIsLessThan><PropertyName>POPULATION</PropertyName>
<Literal>1000</Literal></PropertyIsLessThan></Filter>

```

- [PropertyIsGreaterThan](#)

```
https://demo.mapserver.org/cgi-bin/wfs?&VERSION=1.0.0&SERVICE=WFS
&REQUEST=GetFeature&TYPENAME=cities&Filter=<Filter>
<PropertyIsGreaterThan><PropertyName>POPULATION</PropertyName>
<Literal>10000000</Literal></PropertyIsGreaterThan</Filter>
```

- [PropertyIsLessThanOrEqualTo](#)

```
https://demo.mapserver.org/cgi-bin/wfs?&VERSION=1.0.0&SERVICE=WFS
&REQUEST=GetFeature&TYPENAME=cities&Filter=<Filter>
<PropertyIsLessThanOrEqualTo><PropertyName>POPULATION</PropertyName>
<Literal>499</Literal></PropertyIsLessThanOrEqualTo</Filter>
```

- [PropertyIsGreaterThanOrEqualTo](#)

```
https://demo.mapserver.org/cgi-bin/wfs?&VERSION=1.0.0&SERVICE=WFS
&REQUEST=GetFeature&TYPENAME=cities&Filter=<Filter>
<PropertyIsGreaterThanOrEqualTo><PropertyName>POPULATION</PropertyName>
<Literal>10194978</Literal></PropertyIsGreaterThanOrEqualTo</Filter>
```

- [PropertyIsBetween](#)

```
https://demo.mapserver.org/cgi-bin/wfs?&VERSION=1.0.0&SERVICE=WFS
&REQUEST=GetFeature&TYPENAME=cities&Filter=<Filter>
<PropertyIsBetween><PropertyName>POPULATION</PropertyName>
<LowerBoundary>10194978</LowerBoundary>
<UpperBoundary>12116379</UpperBoundary></PropertyIsBetween</Filter>
```

- [PropertyIsLike](#)

```
https://demo.mapserver.org/cgi-bin/wfs?&VERSION=1.0.0&SERVICE=WFS
&REQUEST=GetFeature&TYPENAME=cities&Filter=<Filter>
<PropertyIsLike wildcard='*' singleChar='.' escape='!'>
<PropertyName>NAME</PropertyName><Literal>Syd*</Literal></PropertyIsLike>
</Filter>
```

- [Logical operator OR](#)

```
https://demo.mapserver.org/cgi-bin/wfs?&VERSION=1.0.0&SERVICE=WFS
&REQUEST=GetFeature&TYPENAME=cities&Filter=<Filter>
<OR><PropertyIsEqualTo><PropertyName>NAME</PropertyName>
<Literal>Sydney</Literal></PropertyIsEqualTo><PropertyIsEqualTo>
<PropertyName>NAME</PropertyName><Literal>Halifax</Literal>
</PropertyIsEqualTo></OR></Filter>
```

- [Logical operator AND](#)

```
https://demo.mapserver.org/cgi-bin/wfs?&VERSION=1.0.0&SERVICE=WFS
&REQUEST=GetFeature&TYPENAME=cities&Filter=<Filter>
<AND><PropertyIsLike wildcard='*' singleChar='.' escape='!'>
<PropertyName>NAME</PropertyName><Literal>Syd*</Literal></PropertyIsLike>
<PropertyIsEqualTo><PropertyName>POPULATION</PropertyName>
<Literal>4250065</Literal></PropertyIsEqualTo></AND></Filter>
```

- [Logical operator NOT](#)

```
https://demo.mapserver.org/cgi-bin/wfs?&VERSION=1.0.0&SERVICE=WFS
&REQUEST=GetFeature&TYPENAME=cities&Filter=<Filter>
<AND><NOT><PropertyIsEqualTo><PropertyName>POPULATION</PropertyName>
<Literal>0</Literal></PropertyIsEqualTo></NOT><NOT><PropertyIsEqualTo>
<PropertyName>POPULATION</PropertyName><Literal>12116379</Literal>
</PropertyIsEqualTo></NOT></AND></Filter>
```

- Spatial operator BBOX

```
https://demo.mapserver.org/cgi-bin/wfs?&VERSION=1.0.0&SERVICE=WFS
&REQUEST=GetFeature&TYPENAME=cities&Filter=<Filter>
<BBOX><PropertyName>Name</PropertyName><Box%20srsName='EPSG:3978'>
<coordinates>135.2239,34.4879 135.8578,34.8471</coordinates></Box></BBOX>
</Filter>
```

- Spatial operator Dwithin

```
https://demo.mapserver.org/cgi-bin/wfs?&VERSION=1.0.0&SERVICE=WFS
&REQUEST=GetFeature&TYPENAME=cities&Filter=<Filter>
<DWithin><PropertyName>Geometry</PropertyName><gml:Point>
<gml:coordinates>135.500000,34.666667</gml:coordinates>
</gml:Point><Distance units='m'>10000</Distance></DWithin></Filter>
```

- Spatial operator Intersects

```
https://demo.mapserver.org/cgi-bin/wfs?&VERSION=1.0.0&SERVICE=WFS
&REQUEST=GetFeature&TYPENAME=cities&Filter=<Filter>
<Intersects><PropertyName>Geometry</PropertyName>
<gml:Polygon><gml:outerBoundaryIs><gml:LinearRing>
<gml:coordinates>135.5329,34.6624 135.4921,34.8153 135.3673,34.7815
135.3800,34.6216 135.5361,34.6210 135.5329,34.6624</gml:coordinates>
</gml:LinearRing></gml:outerBoundaryIs></gml:Polygon></Intersects></Filter>
```

- The OGC conformance tests (<https://cite.openegeospatial.org/teamengine/>) have been run on the FE support. The following table and notes reflect the current status.

Table 2. WFS OGC test suite (over the HTTP Get and Post method)

Test #	Description	# of Tests	# of Failed Tests
1	Basic WFS tests over the HTTP Get and Post method	402	281
1.1	GetCapabilities	16	0
1.2	DescribeFeatureType	18	0
1.3	GetFeature	368	281
1.3.1	Basic WFS tests	20	1
1.3.2	Complex WFS tests	18	18
1.3.3	Arithmetic filter WFS tests	8	8
1.3.4	Comparison WFS tests	50	26
1.3.4.1	GetFeature PropertyIsGreaterThanOrEqualTo filter	2	0
1.3.4.2	GetFeature PropertyIsBetween filter	6	2
1.3.4.3	GetFeature PropertyIsEqualTo filter	4	0
1.3.4.4	GetFeature PropertyIsGreaterThan filter	4	2
1.3.4.5	GetFeature PropertyIsGreaterThanOrEqualTo filter	6	6
1.3.4.6	GetFeature PropertyIsLessThan filter	6	4
1.3.4.7	GetFeature PropertyIsLessThanOrEqualTo filter	6	4
1.3.4.8	GetFeature PropertyIsLike filter	2	0
1.3.4.9	GetFeature PropertyIsNotEqualTo filter	6	0
1.3.4.10	GetFeature PropertyIsNull filter	8	8
1.3.5	Logical WFS test	20	0
1.3.5.1	GetFeature AND PropertyIsEqualTo PropertyIsEqualTo filter	8	0
1.3.5.2	GetFeature OR PropertyIsEqualTo PropertyIsEqualTo filter	8	0
1.3.5.3	GetFeature NOT PropertyIsNotEqualTo filter	4	0
1.3.6	Spatial operator WFS test	252	228
1.3.6.1	GetFeature BBOX filter	36	12
1.3.6.2	GetFeature with other filter types	216	216
2	Transactional WFS test	69	69

The OGC Cite WFS test suite can be found on the [OGC Cite portal](#).

Following are some MapServer specific notes on this test suite:

1. *Test number 1.3.1:*

- There is a contradiction between the `wfs/1.0.0/basic/getfeature/post/3` assertion and the XPath expected value of the test. The assertion says: “Test that a GetFeature request with no output format defined returns a `wfs:FeatureCollection` with GML data.” and the expected XPath value for this request: “`boolean(/ogc:ServiceExceptionReport)`” is supposed to be true. So, the assertion means that when a WFS server receives a request which contains an undefined output format or no output format at all, the WFS server must return a WFS collection containing GML data. The XPath expected value means that when a WFS server receives a request with an undefined output format or no output format at all, the WFS server must return a service exception report.

2. *Tests number 1.3.2 and 1.3.3:*

- Not supported.

3. *Tests number 1.3.4.2, 1.3.4.4 to 1.3.4.7:*

- The string comparison is not supported using `>`, `<`, `>=`, `<=`.
- The date comparison is not supported.

See also

bug 461

4. *Test number 1.3.4.10:*

- This property is not supported in MapServer.

5. *Test number 1.3.6.1:*

- The returned feature xml won't validate because the validation is done against a specific xsd (geomatry.xsd).
- The data conversion on multipoints and multilayers are not supported within GDAL.

See also

bug 461

6. *Test number 2:*

- The transaction requests are not supported.

10.1.16 SLD

Author

Jeff McKenna

Contact

jmckenna at gatewaygeomatics.com

Author

Yewondwossen Assefa

Last Updated

2024-06-27

Contents

- *SLD*
 - *Introduction*
 - *Server Side Support*
 - *Client Side Support*
 - *Named Styles support*
 - *Other Items Implemented*
 - *Issues Found During Implementation*

Introduction

This document describes the procedures for taking advantage of the Styled Layer Descriptor (SLD) support in WMS GetMap requests with MapServer. SLD support exists for the server side (ability to read an SLD and apply it with a GetMap request) and for the client side (includes sending SLD requests to server and generate SLD files on the fly from MapServer map file). SLD support was added to MapServer in version 4.2.

This document assumes that you are already familiar with the following aspects of MapServer:

- MapServer application development and setting up *.map* files.
- Familiarity with the WMS specification would be an asset. Links to the MapServer WMS documents are included in the next section.

Links to SLD-related Information

- [Styled Layer Descriptor Implementation Specification](#).
- [MapServer WMS Client HowTo](#).
- [MapServer WMS Server HowTo](#).
- [MapServer OGC Web Services Workshop](#).
- [Open GIS Consortium \(OGC\) home page](#).

Server Side Support

General Information

There are two ways a WMS request can pass an SLD document with a GetMap request to MapServer:

- SLD parameter pointing to remote SLD (SLD=http://URL_TO_SLD).
- SLD_BODY parameter to send the SLD definition in the URL.

These two methods are both available through MapServer. An example of a request would be:

```
https://demo.mapserver.org/cgi-bin/wms?SERVICE=wms&VERSION=1.1.1&REQUEST=GetMap
&LAYERS=country_bound
s&SLD=https://demo.mapserver.org/ogc-demos/map/sld/sld_line_simple.xml
```

Test the [remote SLD request](#).

The SLD in the above request follows:

```
<?xml version="1.0" encoding="UTF-8"?>
<StyledLayerDescriptor version="1.0.0"
  xmlns="http://www.opengis.net/sld"
  xmlns:ogc="http://www.opengis.net/ogc"
  xmlns:xlink="http://www.w3.org/1999/xlink"
  xmlns:xsi="http://www.w3.org/2001/XMLSchema-instance"
  xsi:schemaLocation="http://www.opengis.net/sld
  http://schemas.opengis.net/sld/1.0.0/StyledLayerDescriptor.xsd">
  <NamedLayer>
    <Name>country_bounds</Name>
    <UserStyle>
      <Title>xxx</Title>
      <FeatureTypeStyle>
        <Rule>
          <LineSymbolizer>
            <Geometry>
              <ogc:PropertyName>center-line</ogc:PropertyName>
            </Geometry>
            <Stroke>
              <CssParameter name="stroke">#0000ff</CssParameter>
```

(continues on next page)

(continued from previous page)

```

    </Stroke>
  </LineSymbolizer>
</Rule>
</FeatureTypeStyle>
</UserStyle>
</NamedLayer>
</StyledLayerDescriptor>

```

Version 1.1.0 of the same SLD

```

<?xml version="1.0" encoding="UTF-8"?>
<StyledLayerDescriptor version="1.1.0"
  xmlns="http://www.opengis.net/sld"
  xmlns:se="http://www.opengis.net/se"
  xmlns:ogc="http://www.opengis.net/ogc"
  xmlns:xlink="http://www.w3.org/1999/xlink"
  xmlns:xsi="http://www.w3.org/2001/XMLSchema-instance"
  xsi:schemaLocation="http://www.opengis.net/sld
  http://schemas.opengis.net/sld/1.1.0/StyledLayerDescriptor.xsd">
<NamedLayer>
  <se:Name>country_bounds</se:Name>
  <UserStyle>
    <se:Name>xxx</se:Name>
    <se:FeatureTypeStyle>
      <se:Rule>
        <se:LineSymbolizer>
          <se:Geometry>
            <ogc:PropertyName>center-line</ogc:PropertyName>
          </se:Geometry>
          <se:Stroke>
            <se:SvgParameter name="stroke">#0000ff</se:SvgParameter>
          </se:Stroke>
        </se:LineSymbolizer>
      </se:Rule>
    </se:FeatureTypeStyle>
  </UserStyle>
</NamedLayer>
</StyledLayerDescriptor>

```

When MapServer gets a valid SLD through a request, it parses this SLD to extract all the styles attached to the NamedLayers, and then it applies these styles to the map before it is returned to the client. When applying the SLD, MapServer compares the <Name> parameter of the NamedLayers in the SLD document to the WMS layer names (WMS layer names are available in a *GetCapabilities* request).

Note

All the examples given in this document are live uses of valid SLDs and a MapServer installation with SLD support.

Additional WMS features related to SLDs have also been developed:

Table1. Additional WMS Features

Features	Supported	Notes
Method GET : SLD URL	Yes	
Method GET : SLD_BODY	Yes	Additional item
Describer Layer	Yes	
GetLegendGraphic	Yes	
GetStyles	Yes	Uses MapScript to get the SLD

Note

As of MapServer version 4.2.3, the GetLegendGraphic request (see section 12 of the [Styled Layer Descriptor Implementation Specification](#)) works as follows: if the RULE keyword is absent from the request, an image containing the entire legend for the specified layer will be returned. This image consists of the layer name and a symbolization graphic and label for each class.

Specific SLD Elements Supported

The following tables give a lot of additional details about SLD support in MapServer.

Table2. Named Layers and User Layers

Features	Supported	Notes
Named Layers	Yes	
User Layers	No	

Table3. Named Layers

Features	Supported	Notes
LayerFeatureConstraints	Yes	Since MapServer 7.0.1
Named Styles	Yes	
User Styles	Yes	

Table 4. User Styles

Features	Supported	Notes
Name	No	This was removed at implementation time, since it does not fit with MapServer
Title	No	No use in the MapServer environment
Abstract	No	No use in the MapServer environment
IsDefault	No	Only one style is available per layer
FeatureType-Style	Yes	MapServer has a concept of one feature type style per layer (either point, line, polygon, or raster)

Table 5. FeatureTypeStyle

Features	Supported	Notes
Name	No	No use in the MapServer environment
Title	No	No use in the MapServer environment
Abstract	No	No use in the MapServer environment
FeatureTypeName	No	No use in the MapServer environment
SemanticTypeIdentifier	No	Still an experimental element in the SLD specifications
Rule	Yes	

Table 6. Rule

Features	Supported	Notes
Name	Yes	
Title	Yes	
Abstract	No	No use in the MapServer environment
LegendGraphic	Yes	
Filter	Yes	
ElseFilter	Yes	
MinScaleDenominator	Yes	
MaxScaleDenominator	Yes	
LineSymbolizer	Yes	
PolygonSymbolizer	Yes	
PointSymbolizer	Yes	
TextSymbolizer	Yes	
RasterSymbolizer	Yes	Applies for 8-bit rasters

- Filter and ElseFilter

For each rule containing a filter, there is a class created with the class expression set to reflect that filter. Available filters that can be used are Comparison Filters and Logical Filters (see the *Filter Encoding HowTo*). The ElseFilter parameters are converted into a class in MapServer and placed at the end of the class list with no expression set. They are used to render elements that did not fit into any other classes.

- MinScaleDenomibator and MaxScaleDenominator are translated in minscale and maxscale in MapServer.

The following are examples of valid requests using the Filters:

- line with one filter: [sld 6a / full request 6a](#)
- line with multiple filters: [sld 6b / full request 6b](#)
- line with one filter and an else filter: [sld 6c / full request 6c](#)
- spatial filter using BBOX: [sld 6d/ full request 6d](#)

This example enables spatial filtering using the BBOX parameter as a Filter for a selected area (Africa). Note that an ElseFilter will not work with a spatial filter.

Table 7. LineSymbolizer

Features	Supported	Notes
Geometry	No	MapServer uses the data geometry for the rendering
Stroke: GraphicFill	No	Solid color is used
Stroke: GraphicStroke	Yes	Draws the symbol along the line
Stroke (CssParameter): stroke	Yes	RGB colors are supported
Stroke (CssParameter): width	Yes	
Stroke (CssParameter): opacity	Yes	Only for AGG driver and mapserver version >=5.2
Stroke (CssParameter): linejoin and linecap	No	Not supported in MapServer
Stroke (CssParameter): dasharray	Yes	
Stroke (CssParameter): dashoffset	No	
PerpendicularOffset (only in SLD 1.1.0)	Yes	Offset values of the style object will be set
InitialGap(GraphicStroke SLD 1.1.0)	No	
Gap (GraphicStroke parameter SLD 1.1.0)	No	

Note

SvgParameter instead of CssParameter are required for SLD 1.1.0.

The following are examples of valid requests using the LineSymbolizer:

- simple line: [sld 7a](#) / [full request 7a](#)
- line with width: [sld 7b](#) / [full request 7b](#)
- dashed line: [sld 7c](#) / [full request 7c](#)

Table 8. PolygonSymbolizer

Features	Supported	Notes
Geometry	No	
Stroke	Yes	Strokes are the same as for the LineSymbolizer
Fill	Yes	Was developed to support symbol fill polygons in addition to solid fill
Fill-opacity	Yes	Only available for AGG driver and mapserver version >=5.2
PerpendicularOffset	No	SLD 1.1.0 parameter
Displacement	Yes	SLD 1.1.0 parameter. Sets offsetx/y in MapServer

A Fill can be a solid fill or be a Graphic Fill, which is either a well-known Mark symbol (e.g., square, circle, triangle, star, cross, x) or an ExternalGraphic element (e.g., gif, png) available through a URL. When a Mark symbol is used in an SLD, MapServer creates a corresponding symbol in the map file and uses it to render the symbols. When a ExternalGraphic is used, the file is saved locally and a pixmap symbol is created in the mapfile referring to the this file.

Note

The Web object IMAGEPATH is used to save the file.

The following are examples of valid requests using the PolygonSymbolizer:

- simple solid fill: [sld 8a](#) / [full request 8a](#)
- solid fill with outline: [sld 8b](#) / [full request 8b](#)
- fill with mark symbol: [sld 8c](#) / [full request 8c](#)

- fill with external symbol: [sld 8d](#) / [full request 8d](#)

Table 9. PointSymbolizer

Features	Supported	Notes
Geometry	No	
Graphic: Mark symbol	Yes	Well-known names (square, circle, triangle, star, cross, X) are supported
Graphic: External-Graphic	Yes	Was developed to support symbol fill polygons in addition to solid fill
Opacity	Yes	Support added in MapServer 5.4
Size	Yes	
Rotation	Yes	Support added in MapServer 5.4
Displacement	Yes	SLD 1.1.0 Parameter. Support added in MapServer 5.4
AnchorPoint	No	

Note

Refer to the PolygonSymbolizer notes for how the Mark and ExternalGraphic symbols are applied in MapServer.

The following are examples of valid requests using the PointSymbolizer:

- filled mark symbol: [sld 9a](#) / [full request 9a](#)
- default settings (square, size 6, color 128/128/128): [sld 9b](#) / [full request 9b](#)
- external symbol: [sld 9c](#) / [full request 9c](#)

Table 10. TextSymbolizer

Features	Supported	Notes
Geometry	No	
Label	Yes	MapServer behaviour changes for versions ≥ 8.0 , see note below
Font(font-family)	Yes	Font names used are those available in MapServer font file. If no fonts are available there, default bitmap fonts are used
Font-style (Italic, ...)	Yes	
Font-weight	Yes	
Font-size	Yes	If true-type fonts are not used, default bitmap sizes are given
LabelPlacement	Yes	PointPlacement is supported. LinePlacement is supported for versions $\geq 5.2.1$. Only PerpendicularOffset and IsAligned are supported for LinePlacement.
Halo	Yes	Supported (fill converted to outlinecolor, and radius is converted to outlinewidth. Note that outlinewidth is only available for AGG in ≥ 5.2)
Fill	Yes	Only solid color is available

Notes on the TextSymbolizer:

- *Label*: Starting with version ≥ 8.0 and in conformance with OGC standard, raw text in a Label tag is interpreted as an implicit Literal instead of an implicit PropertyName. Moreover, Literal and Function tags are supported, as well as mixed content. Supported Functions are MapServer functions returning a number.

- *Font names*: when converting Font parameters to MapServer, the following rule is applied to get the font name: FontFamily-FontStyle-FontWeight. For example, if there is an SLD with a Font Family of arial, a Font Style of italic, and a Font weight equal to bold, the resulting MapServer font name is arial-bold-italic. Font Style and Weight are not mandatory and, if not available, they are not used in building the font name. When a Font Style or a Font Weight is set to normal in an SLD, it is also ignored in building the name. For example, if there is an SLD with a Font Family of arial, a Font Style of normal and a Font weight equals to bold, the resulting MapServer font name is arial-bold.
- A TextSymbolizer can be used in MapServer on a Point, Line, or Polygon layer - in addition to other symbolizers used for these layers.
- PointPlacement: a point placement includes AnchorPoint (which is translated to Position in MapServer) Displacement (which is translated to Offset) and Angle (which is translated to Angle).
- Angle setting (MapServer version >=5.4): by default the angle parameter is set to AUTO. For point features, users can use the PointPlacement to alter the value. For line features, the user can add a LinePlacement: If an 'empty' LinePlacement is part of the SLD, the angle will be set to FOLLOW, If a LinePlacement contains the PerpendicularOffset parameter, the angle will be set to 0 and the PerpendicularOffset will be used to set the offset values in the label object. SLD 1.1.0 introduces the IsAligned parameter for LinePlacement: if this parameter is set to false, the angle will be set to 0.

The following are examples of valid requests using the TextSymbolizer:

- point layer : test for label, font, point placement, color, angle: [sld 10a](#) / [full request 10a](#)
- point layer with text and symbols using 2 symbolizers: [sld 10b](#) / [full request 10b](#)
- line layer with text using 2 symbolizers: [sld 10c](#) / [full request 10c](#)

Table 11. RasterSymbolizer

Features	Supported	Notes
Geometry	No	
Opacity	Yes	
ChannelSelection	No	
OverlapBehaviour	No	
ColorMap	Yes	
ContrastEnhancement	No	
ShadedRelief	No	
ImageOutline	No	

The current support in MapServer includes only ColorMap parameter support. It can be used to classify 8-bit rasters. Inside the ColorMap parameters, the color and quantity parameters are extracted and used to do the classification.

Table 12. ColorMap

The following Features are available in SLD 1.0

Features	Supported	Notes
Color	Yes	
Opacity	No	
Quantity	Yes	
Label	No	

The following is an example of ColorMap usage for SLD 1.0.

If we have following ColorMap in an SLD:

```

<ColorMap>
  <ColorMapEntry color="#00ff00" quantity="22"/>
  <ColorMapEntry color="#00bf3f" quantity="30"/>
  <ColorMapEntry color="#007f7f" quantity="37"/>
  <ColorMapEntry color="#003fbf" quantity="45"/>
  <ColorMapEntry color="#0000ff" quantity="52"/>
  <ColorMapEntry color="#000000" quantity="60"/>
</ColorMap>

```

The six classes that are created are:

```

class 1: [pixel] >= 22 AND [pixel] < 30 with color 00ff00
class 2: [pixel] >= 30 AND [pixel] < 37 with color 00bf3f
class 3: [pixel] >= 37 AND [pixel] < 45 with color 007f7f
class 4: [pixel] >= 45 AND [pixel] < 52 with color 003fbf
class 5: [pixel] >= 52 AND [pixel] < 60 with color 0000ff
class 6: [pixel] = 60 with color 000000

```

Note

The ColorMapEntry quantity parameters should be in increasing order.

The following Features are available in SLD 1.1

Features	Supported	Notes
Categorize	Yes	

The following is an example of and SLD 1.1.0 with a raster symbolizer

```

<StyledLayerDescriptor version="1.1.0" xsi:schemaLocation="http://www.opengis.net/sld
http://schemas.opengis.net/sld/1.1.0/StyledLayerDescriptor.xsd"
xmlns="http://www.opengis.net/sld" xmlns:ogc="http://www.opengis.net/ogc"
xmlns:se="http://www.opengis.net/se" xmlns:xlink="http://www.w3.org/1999/xlink"
xmlns:xsi="http://www.w3.org/2001/XMLSchema-instance">
  <NamedLayer>
    <se:Name>landsat</se:Name>
    <UserStyle>
      <se:Name>xxx</se:Name>
      <se:FeatureTypeStyle>
        <se:Rule>
          <se:RasterSymbolizer>
            <se:Opacity>0.7</se:Opacity>
            <se:ColorMap>
              <se:Categorize fallbackValue="#78c818">
                <se:LookupValue>Rasterdata</se:LookupValue>
                <se:Value>#ffffff</se:Value>
                <se:Threshold>22</se:Threshold>
                <se:Value>#00ff00</se:Value>
                <se:Threshold>30</se:Threshold>
                <se:Value>#00bf3f</se:Value>

```

(continues on next page)

(continued from previous page)

```

<se:Threshold>37</se:Threshold>
<se:Value>#007f7f</se:Value>
<se:Threshold>45</se:Threshold>
<se:Value>#003fbf</se:Value>
<se:Threshold>52</se:Threshold>
<se:Value>#0000ff</se:Value>
<se:Threshold>60</se:Threshold>
<se:Value>#000000</se:Value>
</se:Categorize>
</se:ColorMap>
</se:RasterSymbolizer>
</se:Rule>
</se:FeatureTypeStyle>
</UserStyle>
</NamedLayer>
</StyledLayerDescriptor>

```

The classes that are created are:

```

class 1: [pixel] < 22 with color ffffff
class 2: [pixel] >= 22 AND [pixel] < 30 with color 00ff00
class 3: [pixel] >= 30 AND [pixel] < 37 with color 00bf3f
class 4: [pixel] >= 37 AND [pixel] < 45 with color 007f7f
class 5: [pixel] >= 45 AND [pixel] < 52 with color 003fbf
class 6: [pixel] >= 52 AND [pixel] < 60 with color 0000ff
class 7: [pixel] >= 60 with color 000000

```

Examples using 8 bits and 16 bits rasters can be seen at:

- [example 1](#)
- [example 2](#)

Table 13. LayerFeatureConstraints (MapServer 7.0.1 or above)

Features	Supported	Notes
FeatureTypeConstraint	Yes	Only one occurrence

Table 14. FeatureTypeConstraint (MapServer 7.0.1 or above)

Features	Supported	Notes
FeatureTypeName	No	
Filter	Yes	
Extent	No	

A Filter can be applied through LayerFeatureConstraints/FeatureTypeConstraint to a named style or a user style. It is used to select which features are to be rendered. If the style has also filtering rules, they are combined with the filter of FeatureTypeConstraint (as well as with any FILTER or native filter set on the layer in the mapfile configuration)

```

<NamedLayer>
  <Name>Layer1</Name>

```

(continues on next page)

(continued from previous page)

```

<LayerFeatureConstraints>
  <FeatureTypeConstraint>
    <Filter>...</Filter>
  </FeatureTypeConstraint>
</LayerFeatureConstraints>
<NamedStyle>
  <Name>the_style</Name>
</NamedStyle>
</NamedLayer>

```

Client Side Support

Client side support of the SLD consists of two parts:

- The first part is using MapServer as a WMS client to send a GetMap request with an SLD. This is done using two metadata that can be placed at a layer level in a MapServer mapfile. These two metadata are:
 - *wms_sld_url*, which takes a valid URL as a value and appends SLD=xxx to the GetMap request.
 - *wms_sld_body*, which takes a valid SLD string and appends SLD_BODY=xxx to the GetMap request. If the value of *wms_sld_body* is set to AUTO, MapServer generates an SLD based on the classes found in the layer and send this SLD as the value of the SLD_BODY parameter in the GetMap request.
- The other major item is the generation of an SLD document from MapServer classes. These functions are currently available through MapServer/MapScript interface. Here are the functions available:
 - on a map object: *generatesld*
 - on a layer object: *generatesld*

Additional MapScript functions have been added or will be added to complement these functions:

- on a map object: *appliesld*
- on a layer object: *appliesld*

Note

When generating an SLD from MapServer classes, if there is a pixmap symbol you need to have this symbol available through a URL so it can be converted as an ExternalGraphic symbol in the SLD. To do this, you need to define the URL through a web object level metadata called WMS_SLD_SYMBOL_URL in your map file. The SLD generated uses this URL and concatenates the name of the pixmap symbol file to get the value that is generated as the ExternalGraphic URL.

PHP/MapScript Example that Generates an SLD from a Mapfile

The following is a small script that calls the generateSLD() function to create an SLD for a specific layer in a mapfile:

```

1 <?php
2
3 // define variables
4 define( "MAPFILE", "D:/ms4w/apps/cadastra/map/cadastra.map" );
5 define( "MODULE", "php_mapscript.dll" );
6
7 // load the mapscript module

```

(continues on next page)

(continued from previous page)

```

8  if (!extension_loaded("MapScript")) dl(MODULE);
9
10 // open map
11 $oMap = ms_newMapObj( MAPFILE );
12
13 // get the parcel layer
14 $oLayer = $oMap->getLayerByName("parcel");
15
16 // force visibility of the layer
17 $oLayer->set('status', MS_ON);
18
19 // generate the sld for that layer
20 $SLD = $oLayer->generateSLD();
21
22 // save sld to a file
23 $fp = fopen("parcel-sld.xml", "a");
24 fputs( $fp, $SLD );
25 fclose($fp);
26
27 ?>

```

Named Styles support

Named styles support are introduced in MapServer 5.2. The support is based on rfc39.

MapServer 5.2 introduces the possibility to assign a group to a series of classes defined on a layer object using two new non-mandatory keywords CLASSGROUP (at the layer level) and GROUP at the class level:

```

LAYER
...
CLASSGROUP "group1"
...
CLASS
  NAME "name1"
  GROUP "group1"
  ...
END
CLASS
  NAME "name2"
  GROUP "group2"
  ...
END
CLASS
  NAME "name3"
  GROUP "group1"
  ...
END
...

```

At rendering time, if the CLASSGROUP is defined, only classes that have the same group name would be used. Based on this concept, WMS/SLD support uses the class groups as named styles. Each group of classes is considered equivalent to a named style:

- The GetCapabilities request will output all the styles that are available

- The GetMap request can use the STYLES parameter to specify a named style
- The GetLegendGraphic can use the STYLES parameter to specify a named style

Other Items Implemented

- Support of filled polygons with Mark and ExternalGraphic symbols.
- MapScript functions to parse and apply SLD.
- SLD_BODY request support on client and server side.
- rfc138, added in MapServer 8.2, introduced two new SLD use cases:
 - Referencing an SLD file in the LAYER *STYLEITEM*
 - Reading SLD strings when from an attribute defined in the LAYER *STYLEITEM*

Issues Found During Implementation

- Limitation of the FilterEncoding to comparison and logical filters. The spatial filters were not made available since it required major changes in MapServer WMS support.

10.1.17 WCS Server

Author

Jeff McKenna

Contact

jmckenna at gatewaygeomatics.com

Author

Stephan Meissl

Contact

stephan.meissl at eox.at

Author

Fabian Schindler

Contact

fabian.schindler at eox.at

Last Updated

2024-07-08

Table of Contents

- *WCS Server*
 - *Introduction*
 - *Configuring Your Mapfile to Serve WCS Layers*
 - *Test Your WCS 1.0 Server*
 - *WCS 1.1.0+ Issues*
 - *WCS 2.0*
 - *HTTP-POST support*

- *INSPIRE download service support*
- *Reference Section*
- *Rules for handling SRS in a MapServer WCS*
- *Spatio/Temporal Indexes*
- *WCS 2.0 Application Profile - Earth Observation (EO-WCS)*
- *To-do Items and Known Limitations*
- *Credits*

Introduction

A WCS (or Web Coverage Service) allows for the publication of “coverages”- digital geospatial information representing space-varying phenomena. In the MapServer world it allows for unfiltered access to raster data. Conceptually it is easy to think of WCS as a raster equivalent of WFS. The following documentation is based on the Open Geospatial Consortium’s (OGC) Web Coverage Service Interfaces Implementation Specification version 1.0.0.

Links to WCS-Related Information

- [OGC’s WCS Standard page](#)
- [WCS 1.0.0 specification](#)
- [WCS 1.1.1c1 specification](#)
- [WCS 2.0](#)
 - [GML 3.2.1 Application Schema Coverages](#)
 - [WCS 2.0 Specification - Core](#)
 - [WCS 2.0 Specification - KVP Protocol Binding Extension](#)
 - [WCS 2.0 Specification - XML/POST Protocol Binding Extension](#)
- [WMS Server HowTo](#)

Software Requirements

In order to enable MapServer to serve WCS data, it **MUST** be compiled against certain libraries:

- PROJ: The reprojection library. Version 4.4.3 or greater is required.
- GDAL: raster support library.
- MapServer: version ≥ 4.4 (tested with 5.0.2 while updating this document)

For WCS 1.1.x (MapServer 5.2) and WCS 2.0 (MapServer 6.0) support there is an additional requirement:

- libxml2: An xml parser and generation library.

Please see the [MapServer UNIX Compilation and Installation HowTo](#) for detailed instructions on compiling MapServer with support for these libraries and features. For Windows users, [MapServer for Windows \(MS4W\)](#) comes with WCS Server support.

Configuring Your Mapfile to Serve WCS Layers

Much as in the WMS and WFS support, WCS publishing is enabled by adding certain magic METADATA keyword/value pairs to a .map file.

MapServer will serve and include in its WCS capabilities only the layers that meet the following conditions:

- Data source is a raster, which is processed using GDAL (e.g GeoTIFF, Erdas Imagine, ...)
- LAYER NAME must be set
- LAYER TYPE is set to RASTER
- WEB metadata or LAYER metadata "wcs_enable_request" must be set
- WEB metadata "wcs_label" must be set
- LAYER metadata "wcs_label" must be set
- LAYER metadata "wcs_rangeset_name" must be set
- LAYER metadata "wcs_rangeset_label" must be set
- LAYER is enabled to be served via WCS (see [MS RFC 67](#))
- LAYER PROJECTION must be set, even if PROJECTION is set at the MAP level (a bug?)

Example WCS Server Mapfile

The following is an example of a simple WCS Server mapfile. Note the comments for the required parameters.

```
MAP
NAME WCS_server
STATUS ON
SIZE 400 300
SYMBOLSET "../etc/symbols.txt"
EXTENT -22000000 -712631 3072800 3840000
UNITS METERS
SHAPEPATH "../data"
IMAGECOLOR 255 255 255
FONTSET "../etc/fonts.txt"

#
# Start of web interface definition
#
WEB
IMAGEPATH "/ms4w/tmp/ms_tmp/"
IMAGEURL "/ms_tmp/"
METADATA
  "wcs_label"          "GMap WCS Demo Server" ### required
  "wcs_description"    "Some text description of the service"
  "wcs_onlineresource" "http://127.0.0.1/cgi-bin/mapserv.exe?" ### recommended
  "wcs_fees"           "none"
  "wcs_accessconstraints" "none"
  "wcs_keywordlist"    "wcs,test"
  "wcs_metadatalink_type" "TC211"
  "wcs_metadatalink_format" "text/plain"
  "wcs_metadatalink_href" "http://someurl.com"
```

(continues on next page)

(continued from previous page)

```

"wcs_address"          "124 Gilmour Street"
"wcs_city"             "Ottawa"
"wcs_stateorprovince" "ON"
"wcs_postcode"         "90210"
"wcs_country"          "Canada"
"wcs_contactelectronicmailaddress" "blah@blah"
"wcs_contactperson"    "me"
"wcs_contactorganization" "unemployed"
"wcs_contactposition"  "manager"
"wcs_contactvoicetelephone" "613-555-1234"
"wcs_contactfacimiletelephone" "613-555-1235"
"wcs_service_onlineresource" "http://127.0.0.1/cgi-bin/mapserv.exe?"
"wcs_enable_request"   "*"
END
END

PROJECTION
"init=epsg:3978"
END

LAYER
NAME bathymetry
METADATA
"wcs_label"          "Elevation/Bathymetry" ### required
"wcs_rangeset_name"  "Range 1" ### required to support DescribeCoverage request
"wcs_rangeset_label" "My Label" ### required to support DescribeCoverage request
END
TYPE RASTER ### required
STATUS ON
DATA bath_mapserver.tif
PROJECTION
"init=epsg:3978"
END
END
END # Map File

```

Output Formats

The raster formats supported by MapServer WCS are determined by the `wcs_formats` metadata item on the LAYER. This should contain a space separated list of OUTPUTFORMAT driver names separated by spaces. If absent, all raster OUTPUTFORMATs are allowed.

WCS is a “raw data” oriented format. So it is often most suitable to use it with format using the BYTE, INT16 and FLOAT32 IMAGEMODEs with GDAL related output formats rather than the built in “rendering oriented” output formats. By default the only GDAL format driver defined is the GTiff driver. The following are example output format declarations utilizing the raw image modes:

```

OUTPUTFORMAT
NAME GEOTIFF_16
DRIVER "GDAL/GTiff"
MIMETYPE "image/tiff"

```

(continues on next page)

(continued from previous page)

```

IMAGEMODE FLOAT32
EXTENSION "tif"
END

OUTPUTFORMAT
NAME AAIGRID
DRIVER "GDAL/AAIGRID"
MIMETYPE "image/x-aaigrid"
IMAGEMODE INT16
EXTENSION "grd"
FORMATOPTION "FILENAME=result.grd"
END

```

The FORMATOPTION FILENAME defines the preferred name of the result file when returned WCS GetCoverage results.

Test Your WCS 1.0 Server

Validate the Capabilities Metadata

OK, now that we've got a mapfile, we have to check the XML capabilities returned by our server to make sure nothing is missing.

Using a web browser, access your server's online resource URL to which you add the parameters "SERVICE=WCS&VERSION=1.0.0&REQUEST=GetCapabilities" to the end, e.g.

```

http://my.host.com/cgi-bin/mapserv?map=mywcs.map&SERVICE=WCS
&VERSION=1.0.0&REQUEST=GetCapabilities

```

Note

It is strongly recommended to review the security steps for the `MAP=` call to the MapServer executable, by setting `MS_MAP_PATTERN` or `MS_MAP_NO_PATH` or hiding the `MAP=` parameter on public servers, as recommended in the document *Limit Mapfile Access*. All possible environment variables to secure your server are listed in *Environment Variables*.

If you get an error message in the XML output then take necessary actions. Common problems and solutions are listed in the FAQ at the end of this document.

If everything went well, you should have a complete XML capabilities document. Search it for the word "WARNING"... MapServer inserts XML comments starting with "`<!--WARNING:`" in the XML output if it detects missing mapfile parameters or metadata items.

Note that when a request happens, it is passed through WMS, WFS, and WCS in MapServer (in that order) until one of the services respond to it.

Here is a working example of a GetCapabilities request:

[WCS GetCapabilities live example](#)

Test With a DescribeCoverage Request

OK, now that we know that our server can produce a valid XML GetCapabilities response we should test the DescribeCoverage request. The DescribeCoverage request lists more information about specific coverage offerings.

Using a web browser, access your server's online resource URL to which you add the parameters "SERVICE=WCS&VERSION=1.0.0&REQUEST=DescribeCoverage&COVERAGE=layername" to the end, e.g.

```
http://my.host.com/cgi-bin/mapserv?map=mywcs.map&SERVICE=WCS
&VERSION=1.0.0&REQUEST=DescribeCoverage&COVERAGE=bathymetry
```

Here is a working example of a DescribeCoverage request:

[WCS DescribeCoverage live example](#)

Test With a GetCoverage Request

The GetCoverage request allows for the retrieval of coverages in a specified output format to the client.

The following is a list of the required GetCoverage parameters according to the WCS spec:

VERSION=version: Request version

REQUEST=GetCoverage: Request name

COVERAGE=coverage_name: Name of an available coverage, as stated in the GetCapabilities

CRS=epsg_code: Coordinate Reference System in which the request is expressed.

BBOX=minx,miny,maxx,maxy: Bounding box corners (lower left, upper right) in CRS units. One of BBOX or TIME is required.

TIME=time1,time2: Request a subset corresponding to a time. One of BBOX or TIME is required..

WIDTH=output_width: Width in pixels of map picture. One of WIDTH/HEIGHT or RESX/Y is required.

HEIGHT=output_height: Height in pixels of map picture. One of WIDTH/HEIGHT or RESX/Y is required.

RESX=x: When requesting a georectified grid coverage, this requests a subset with a specific spatial resolution. One of WIDTH/HEIGHT or RESX/Y is required.

RESY=y: When requesting a georectified grid coverage, this requests a subset with a specific spatial resolution. One of WIDTH/HEIGHT or RESX/Y is required.

FORMAT=output_format: Output format of map, as stated in the DescribeCoverage response.

The following are optional GetCoverage parameters according to the WCS spec:

RESPONSE_CRS=epsg_code: Coordinate Reference System in which to express coverage responses.

So to follow our above examples, a valid DescribeCoverage request would look like:

```
http://my.host.com/cgi-bin/mapserv?map=mywcs.map&SERVICE=WCS
&VERSION=1.0.0&REQUEST=GetCoverage&coverage=bathymetry
&CRS=EPSG:3978&BBOX=-2200000,-712631,3072800,3840000&WIDTH=3199
&HEIGHT=2833&FORMAT=Gtiff
```

Here is a working example of a GetCoverage request (note that a 350KB tif is being requested, so this may take a second):

[WCS GetCoverage live example](#)

WCS 1.1.0+ Issues

WCS 1.1.0 and later versions of the WCS protocol are supported by MapServer 5.2. For the most part the map file setup for WCS 1.1.0 is similar to WCS 1.0.0, but the actual protocol is substantially changed.

GetCapabilities

The GetCapabilities request is the same as WCS 1.0 but with a different VERSION value:

```
SERVICE=WCS&VERSION=1.1.0&REQUEST=GetCapabilities
```

The format of the returned capabilities document is substantially altered from WCS 1.0, and makes use of OWS Common for service descriptions.

DescribeCoverage

The DescribeCoverage request is similar to WCS 1.0, but the IDENTIFIERS keyword is used instead of COVERAGE to name the coverage(s) being requested:

```
SERVICE=WCS&VERSION=1.1.0&REQUEST=DescribeCoverage&IDENTIFIERS=spaceimaging
```

GetCoverage

The format for GetCoverage is substantially changed from 1.0. The following is a list of GetCoverage required parameters:

VERSION=version: Request version

REQUEST=GetCoverage: Request name

IDENTIFIER=coverage_name: Name of an available coverage, as stated in the GetCapabilities

BOUNDINGBOX=minx,miny,maxx,maxy,crs: Bounding box corners (lower left, upper right), and the CRS they are in. The CRS is described using a URN.

FORMAT=output_format: Output format (mime type) of grid product, as stated in the GetCapabilities.

If an alternate spatial resolution is desired, then the following set of keywords must be used to specify the sample origin and step size of the output grid to be produced. The produced grid will be of a number of pixels and lines as can be fit in the BOUNDINGBOX starting at GridOrigin, at GridOffsets resolution.

GRIDBASECRS=crs: The grid base CRS (URN).

GRIDCS=crs: The grid CRS (URN).

GridType=urn:ogc:def:method:WCS:1.1:2dGridIn2dCrS: This is the only supported value for MapServer.

GridOrigin=x_origin,y_origin: The sample point for the top left pixel.

GridOffsets=xstep,ystep: The x and y step size for grid sampling (resolution). Both are positive.

As well, the following optional parameters are available.

RangeSubset=selection: Selects a range subset, and interpolation method. Currently only subsetting on bands are allowed. Depending on rangeset names, this might take the form “BandsName[bands[1]]” to select band 1, or “BandsName:bilinear[bands[1]]” to select band 1 with bilinear interpolation.

So a simple GetCoverage might look like:

```
SERVICE=WCS&VERSION=1.1.0&REQUEST=GetCoverage&IDENTIFIER=dem&FORMAT=image/tiff
&BOUNDINGBOX=43,33,44,34,urn:ogc:def:crs:EPSG::4326
```

A more complex request might look like:

```
SERVICE=WCS&VERSION=1.1.0&REQUEST=GetCoverage&IDENTIFIER=dem&FORMAT=image/tiff
&BOUNDINGBOX=33,43,34,44,urn:ogc:def:crs:EPSG::4326
&GridBaseCRS=urn:ogc:def:crs:EPSG::4326&GridCS=urn:ogc:def:crs:EPSG::4326
&GridType=urn:ogc:def:method:WCS:1.1:2dGridIn2dCrs
&GridOrigin=33,44&GridOffsets=0.01,0.01
&RangeSubset=BandsName: bilinear [bands[1]]
```

It should also be noted that return results from WCS 1.1 GetCoverage requests are in multi-part mime format. Typically this consists of a first part with an xml document referencing the other parts of the message, and an image file part. However, for output formats that return multiple files, each will be a separate part. For instance, this means it is possible to return a jpeg file with a world file, the OUTPUTFORMAT is appropriately configured.

URNs

In WCS 1.1 protocol coordinate systems are referenced by URN. Some typical URNs are:

```
urn:ogc:def:crs:EPSG::4326
urn:ogc:def:crs:EPSG:27700
urn:ogc:def:crs:OGC::CRS84
```

The first two are roughly equivalent to EPSG:4326, and EPSG:27700 while the third is a CRS defined by OGC (essentially WGS84). One critical thing to note is that WCS 1.1 follows EPSG defined axis/tuple ordering for geographic coordinate systems. This means that coordinates reported, or provided in urn:ogc:def:EPSG::4326 (WGS84) are actually handled as lat, long, not long,lat. So, for instance the BOUNDINGBOX for an area in California might look like:

```
BOUNDINGBOX=34,-117,35,-116,urn:ogc:def:crs:EPSG::4326
```

And, likewise the bounds reported by GetCapabilities, and DescribeCoverage will be in this ordering as appropriate.

WCS 2.0

Overview

Version 6.0 introduces support for the new version 2.0 of the WCS specification. This section documents the usage of the new WCS version.

Web Coverage Service (WCS) 2.0 Interface Standard

This specification adopts the new OGC Core and Extension model and at the moment the following documents are available from the OGC's WCS Standard page:

- [GML 3.2.1 Application Schema Coverages](#)
- [WCS 2.0 Specification - Core](#)
- [WCS 2.0 Specification - KVP Protocol Binding Extension](#)
- [WCS 2.0 Specification - XML/POST Protocol Binding Extension](#)
- [WCS 2.0 Specification - Interpolation Extension](#)
- [WCS 2.0 Specification - Range Subsetting Extension](#)

- [WCS 2.0 Specification - GeoTIFF Coverage Encoding Profile](#)
- [WCS 2.0 Specification - CRS Extension](#)
- [WCS 2.0 Specification - Scaling Extension](#)

Technical changes from WCS version 1.1.2 include entirely building on the [GML 3.2.1 Application Schema Coverages](#) and adoption of [OWS Common 2.0](#). Another major change is the introduction of trim and slice concepts which is explained in more detail below.

There are [WCS 2.0 Schemas](#) defined against which all requests and responses should validate.

WCS 2.0 KVP request parameters

The following KVP request parameters are available in WCS 2.0:

COVERAGEID=id: This parameter is technically the same as the **COVERAGE** parameter for WCS 1.0 or the **IDENTIFIER** parameter for **WCS 1.1**. In DescribeCoverage requests, multiple IDs can be requested by concatenating them with commas.

SUBSET=axis[,crs](low,high): This parameter subsets the coverage on the given axis. This parameter can be given multiple times, but only once for each axis. The optional sub-parameter **crs** can either be an EPSG definition (like EPSG:4326), an URN or an URI or ‘imageCRS’ (which is the default). All **crs** sub-parameters from all **SUBSET** parameters must be equal. (e.g: you cannot subset one axis in imageCRS and another in EPSG:4326).

Note

The syntax of the **crs** sub-parameter is non-standard and deprecated. Please use the *SUBSETTINGCRS* parameter instead.

Note

Recognized values for the axis sub-parameter are: “x”, “xaxis”, “x-axis”, “x_axis”, “long”, “long_axis”, “long-axis”, “lon”, “lon_axis”, “lon-axis”, “y”, “yaxis”, “y-axis”, “y_axis”, “lat”, “lat_axis” and “lat-axis”.

SUBSETTINGCRS=crs: This parameter defines the crs subsetting all *SUBSETs* are expressed in, and also the output CRS if no *OUTPUTCRS* is specified. By default all subsets are interpreted to be relative to the coverages CRS.

OUTPUTCRS=crs: This parameter defines in which crs the output image should be expressed in.

MEDIATYPE=mediatype: This parameter is relevant to GetCoverage requests, when multipart XML/image output is desired. It should be set to ‘multipart/related’ (which is currently the only possible value for this parameter).

SCALEFACTOR=factor: With this parameter (a positive float) the size of the output image can be adjusted. All axes are scaled equally.

SCALEAXES=axis(value)[,axis(value)]: With this parameter, an axis specific scaling can be applied. Any axis not mentioned

SCALESIZE=axis(size)[,axis(size)]: This is similar to the *SCALEAXES* parameter, but allows an axis specific setting of the absolute pixel size of the returned coverage.

SCALEEXTENT=axis(min:max)[,axis(min:max)]: This parameter is treated like a *SCALESIZE* parameter with “axis(max-min)”.

INTERPOLATION=interpolation_method: This defines the interpolation method used, for rescaled images. Possible values are “NEAREST”, “BILINEAR” and “AVERAGE”.

RANGESUBSET=band1[,band2[,...]]: With this parameter, a selection of bands can be made. Also the bands can be reordered. The bands can be referred to either by name (which can be retrieved using the DescribeCoverage request) or by index (starting with ‘1’ for the first band). Also a range of bands can be given: *bandX:bandY*. This also includes the lower and upper bounds. As the name implies, the lower bound must reference the band with the lower index. You can mix direct references to the bands with intervals. E.g: *RANGESUBSET=band1,band3:band:5,band7*

The following parameters are part of the [WCS 2.0 Specification - GeoTIFF Coverage Encoding Profile](#) and are only available for the GeoTIFF outputformat:

GEOTIFF:COMPRESSION=compression: The compression method used for the returned image. Valid options are: None, PackBits, Deflate, Huffman, LZW and JPEG.

GEOTIFF:JPEG_QUALITY=1-100: When the compression method JPEG is chosen, this value defines the quality of the algorithm.

GEOTIFF:PREDICTOR=None|Horizontal|FloatingPoint: The predictor value for the LZW and Deflate compression methods.

GEOTIFF:INTERLEAVE=Band|Pixel: Defines whether the image shall be band or pixel interleaved.

GEOTIFF:TILING=true|false: Defines if the output image shall be internally tiled.

GEOTIFF:TILEWIDTH=tilewidth, GEOTIFF:TILEHEIGHT=tileheight: Define the size of the internal tiles. Must be positive integer divisible by 16.

The following request parameters are not part of the WCS 2.0 Core or any extension thereof, and are kept for backward compatibility. They originate from a time where the most vital standard extensions were not specified and the WCS core was not quite useful without. They are deprecated.

SIZE=axis(value): This parameter sets the size of the desired axis to the desired value (pixels).

RESOLUTION=axis(value): This parameter sets the resolution of the desired axis to the desired value (pixels/unit).

Note

The **SIZE** and **RESOLUTION** are mutually exclusive on one axis, but can be mixed on different axes (e.g: **SIZE** on x-axis and **RESOLUTION** on y-axis). Also axis names in **SUBSET**, **SIZE** and **RESOLUTION** parameters cannot be mixed. E.g: `...&SUBSET=x(0,100)&SIZE=lon(200)&...` is not legal although the axis names logically refer to the same axis.

Unchanged KVP parameters

The following parameters have not (or just slightly) changed since the last version of the WCS standard.

VERSION=version: For WCS 2.0, this should be set to ‘2.0.1’. This parameter is deprecated for GetCapabilities related to OGC Web Services Common Standard 2.0.0.

SERVICE=service

REQUEST=request

ACCEPTVERSIONS=versions

SECTIONS=sections

UPDATESEQUENCE=updatesequence

ACCEPTFORMATS=formats: This parameter is currently ignored.

ACCEPTLANGUAGES=languages: This is used for language negotiation for multi-lingual services

FORMAT=format: The desired format can now also be set with the name of the outputformat object defined in the mapfile. In contrast to previous versions of WCS this parameter is optional when the native format is either specified or can be determined via GDAL.

MAP=mapfile

KVP request examples

The below sample request outline the new KVP request syntax:

```
# GetCapabilities
http://www.yourserver.com/wcs?SERVICE=WCS&ACCEPTVERSIONS=1.0.0,2.0.1
  &REQUEST=GetCapabilities
http://www.yourserver.com/wcs?SERVICE=WCS&REQUEST=GetCapabilities
# DescribeCoverage 2.0
http://www.yourserver.com/wcs?SERVICE=WCS&VERSION=2.0.1
  &REQUEST=DescribeCoverage&COVERAGEID=grey
# GetCoverage 2.0 image/tiff full
http://www.yourserver.com/wcs?SERVICE=WCS&VERSION=2.0.1
  &REQUEST=GetCoverage&COVERAGEID=grey&FORMAT=image/tiff
# GetCoverage 2.0 multipart/related (GML header & image/tiff) full
http://www.yourserver.com/wcs?SERVICE=WCS&VERSION=2.0.1
  &REQUEST=GetCoverage&COVERAGEID=grey&FORMAT=image/tiff
  &MEDIATYPE=multipart/related
# GetCoverage 2.0 image/tiff trim x y both in imageCRS
http://www.yourserver.com/wcs?SERVICE=WCS&VERSION=2.0.1
  &REQUEST=GetCoverage&COVERAGEID=grey&FORMAT=image/tiff
  &SUBSET=x(10,200)&SUBSET=y(10,200)
  &SUBSETTINGCRS=imageCRS
# GetCoverage 2.0 reproject to EPSG 4326
http://www.yourserver.com/wcs?SERVICE=WCS&VERSION=2.0.1
  &REQUEST=GetCoverage&COVERAGEID=grey&FORMAT=image/tiff
  &SUBSET=x(-121.488744,-121.485169)
  &SUBSETTINGCRS=http://www.opengis.net/def/crs/EPSSG/0/4326
```

Please refer to the [WCS 2.0 tests in msautotest](#) for further sample requests.

Changes to previous versions

The layer name must be a valid NCName, i.e: must not start with a number and can only contain alphanumerical characters. This constraint derives of the gml:id property which has to be a NCName, that relates to the coverage ID which is itself taken from the layers name.

Specifying coverage specific metadata

For WCS enabled layers in MapServer, there are different possibilities for declaring coverage metadata for WCS 2.0. In the simplest case, all of the required metadata can be retrieved from the source image.

For some reason this may not be desirable, maybe because the source image does not provide these metadata. Not every input image format has geospatial metadata attached. In this case, the layer metadata can be used to provide this information.

The convention is that once (wcs|ows)_extent and one of (wcs|ows)_size and (wcs|ows)_resolution is set in the layer metadata, all the coverage specific metadata will be retrieved from there. Otherwise the source image is queried via GDAL, if possible.

The relevant layer metadata fields are (wcs|ows)_bandcount, (wcs|ows)_imagemode, (wcs|ows)_native_format, and all *New band related metadata entries*.

New band related metadata entries

In this section new WCS 2.0 specific layer metadata entries are discussed.

The following layer metadata fields can be used to return a more detailed description for the range type of a “virtual dataset” coverage. A coverage is considered as a “virtual dataset” if the (wcs|ows)_extent metadata entry and one of the (wcs|ows)_size or (wcs|ows)_resolution metadata entries are set.

First of all, the used version of metadata has to be identified. To identify the bands of a coverage, the following field must be present:

- (wcs|ows)_band_names

The type of these fields is a space delimited list of names, whereas the count of the names has to match the “bandcount” metadata field. These names are then used as a prefix for other metadata fields only concerning this band. The possible metadata keys are the following:

- {band_name}_band_interpretation
- {band_name}_band_uom
- {band_name}_band_definition
- {band_name}_band_description
- {band_name}_interval

All values are interpreted as strings, only “interval” is interpreted as 2 double precision float values separated with a space.

Also default values can be configured for every key. These have the same suffix as the band specific keys but start with (wcs|ows) instead of the bands name:

- (wcs|ows)_band_interpretation
- (wcs|ows)_band_uom
- (wcs|ows)_band_definition
- (wcs|ows)_band_description
- (wcs|ows)_interval

If no specific or default value is given, the output is dependent on the metadata key. The UOM, for example will be set to ‘W.m-2.Sr-1’, interval and significant figures will be determined according to the image type and definition, description, and interpretation will not be visible in the output at all.

This example demonstrates the use of the band-specific metadata fields with their default values:

```
METADATA
"ows_srs" "EPSG:4326"
"wcs_extent" "47.5070762077246 16.038578977182 49.0103258976982 17.2500586851354"

"wcs_size" "1200 1100"
"wcs_imagemode" "BYTE"
```

(continues on next page)

(continued from previous page)

```

"wcs_bandcount" "3"
"wcs_band_names" "BandA BandB BandC"

#default values
"wcs_band_interpretation" "This is default interpretation"
"wcs_band_uom" "DefaultUOM"
"wcs_band_definition" "DefaultDefinition"
"wcs_band_description" "This is default description"
"wcs_interval" "0 125"
"wcs_significant_figures" "3"

#specific band values
"BandA_band_interpretation" "This is a specific interpretation"
"BandA_band_uom" "SpecificUOM"
"BandA_band_definition" "SpecificDefinition"
"BandA_band_description" "This is a specific description"
"BandA_interval" "0 255"
END

```

The above example would result in having BandA a more specific description, and BandB and BandC having the default description. It would also be possible to only use some of the specific values for BandA and others from the default.

If no default and specific values are given for the interval or significant figures metadata field, the a default is generated from the “`imagemode`” field, which itself defaults to `FLOAT32`.

The new metadata fields also contain the `(wcs|ows)_nilvalues` and `(wcs|ows)_nilvalues_reasons`

- `(wcs|ows)_nilvalues`

With this field, specific nilvalues can be set. The values have to be delimited by a space.

- `(wcs|ows)_nilvalues_reasons`

This field defines the reasons for the specific nilvalues. The reasons are also space delimited and reference the nilvalue with the same index. The values for the reasons should be URIs or URNs.

The following example demonstrates the use of both metadata fields:

```

METADATA
"ows_srs" "EPSG:4326"
"wcs_extent" "47.5070762077246 16.038578977182 49.0103258976982 17.2500586851354"

"wcs_size" "1200 1100"
"wcs_imagemode" "BYTE"
"wcs_bandcount" "3"

"wcs_nilvalues" "0 255"
"wcs_nilvalues_reasons"
  "urn:ogc:def:nil:OGC::BelowDetectionLimit urn:ogc:def:nil:OGC::AboveDetectionLimit"
END

```

HTTP-POST support

Since version 6.0 MapServer also supports HTTP-POST XML requests. All requests possible via HTTP GET can also be sent via POST. POST requests are possible for WCS 1.1 or WCS 2.0 which adhere to the according standard.

This is an example GetCapabilities request:

```
<?xml version="1.0" encoding="UTF-8"?>
<wcs:GetCapabilities
  xmlns:xsi="http://www.w3.org/2001/XMLSchema-instance"
  xsi:schemaLocation="http://www.opengis.net/wcs/2.0
    http://schemas.opengis.net/wcs/2.0/wcsAll.xsd"
  xmlns="http://www.opengis.net/wcs/2.0"
  xmlns:wcs="http://www.opengis.net/wcs/2.0"
  xmlns:ows="http://www.opengis.net/ows/2.0"
  service="WCS">
  <ows:AcceptVersions>
    <ows:Version>2.0.1</ows:Version>
  </ows:AcceptVersions>
  <ows:Sections>
    <ows:Section>OperationsMetadata</ows:Section>
    <ows:Section>ServiceIdentification</ows:Section>
  </ows:Sections>
</wcs:GetCapabilities>
```

This is an example DescribeCoverage request, which is only valid for WCS 2.0:

```
<?xml version="1.0" encoding="UTF-8"?>
<wcs:DescribeCoverage
  xmlns:xsi="http://www.w3.org/2001/XMLSchema-instance"
  xsi:schemaLocation="http://www.opengis.net/wcs/2.0
    http://schemas.opengis.net/wcs/2.0/wcsAll.xsd"
  xmlns="http://www.opengis.net/wcs/2.0"
  xmlns:wcs="http://www.opengis.net/wcs/2.0"
  service="WCS"
  version="2.0.1">
  <wcs:CoverageId>SOME_ID</wcs:CoverageId>
</wcs:DescribeCoverage>
```

This example demonstrates the usage of a WCS 2.0 POST-XML GetCoverage request:

```
<?xml version="1.0" encoding="UTF-8"?>
<wcs:GetCoverage
  xmlns:xsi="http://www.w3.org/2001/XMLSchema-instance"
  xsi:schemaLocation="http://www.opengis.net/wcs/2.0
    http://schemas.opengis.net/wcs/2.0/wcsAll.xsd"
  xmlns="http://www.opengis.net/wcs/2.0"
  xmlns:wcs="http://www.opengis.net/wcs/2.0"
  xmlns:wscrs="http://www.opengis.net/wcs/crs/1.0"
  xmlns:scal="http://www.opengis.net/wcs/scaling/1.0"
  xmlns:int="http://www.opengis.net/wcs/interpolation/1.0"
  service="WCS"
  version="2.0.1">
  <wcs:CoverageId>SOME_ID</wcs:CoverageId>
  <wcs:DimensionTrim>
```

(continues on next page)

(continued from previous page)

```

<wcs:Dimension>x</wcs:Dimension>
<wcs:TrimLow>16.5</wcs:TrimLow>
<wcs:TrimHigh>17.25</wcs:TrimHigh>
</wcs:DimensionTrim>
<wcs:DimensionTrim>
  <wcs:Dimension>y</wcs:Dimension>
  <wcs:TrimLow>47.9</wcs:TrimLow>
</wcs:DimensionTrim>
<wcs:format>image/tiff</wcs:format>
<wcs:mediaType>multipart/related</wcs:mediaType>
<wcs:Extension>
  <wscrs:subsettingCrs>http://www.opengis.net/def/crs/EPSSG/0/4326</
  ↪wscrs:subsettingCrs>
  <wscrs:outputCrs>http://www.opengis.net/def/crs/EPSSG/0/32611</wscrs:outputCrs>
  <scal:ScaleToSize>
    <scal:TargetAxisSize>
      <scal:axis>x</scal:axis>
      <scal:targetSize>50</scal:targetSize>
    </scal:TargetAxisSize>
    <scal:TargetAxisSize>
      <scal:axis>y</scal:axis>
      <scal:targetSize>50</scal:targetSize>
    </scal:TargetAxisSize>
  </scal:ScaleToSize>
  <int:Interpolation>
    <int:globalInterpolation>NEAREST</int:globalInterpolation>
  </int:Interpolation>
</wcs:Extension>
</wcs:GetCoverage>

```

These are some other scaling options:

```

<wcs:GetCoverage
  xmlns:xsi='http://www.w3.org/2001/XMLSchema-instance'
  xsi:schemaLocation="http://www.opengis.net/wcs/2.0
    http://schemas.opengis.net/wcs/2.0/wcsAll.xsd"
  xmlns="http://www.opengis.net/wcs/2.0"
  xmlns:wcs="http://www.opengis.net/wcs/2.0"
  xmlns:scal="http://www.opengis.net/wcs/scaling/1.0"
  service="WCS"
  version="2.0.1">

  <!-- ... -->
  <wcs:Extension>
    <scal:ScaleByFactor>
      <scal:scaleFactor>1.5</scal:scaleFactor>
    </scal:ScaleByFactor>

    <!-- or -->

    <scal:ScaleAxesByFactor>
      <scal:ScaleAxis>

```

(continues on next page)

(continued from previous page)

```

    <scal:axis>x</scal:axis>
    <scal:scaleFactor>1.5</scal:scaleFactor>
  </scal:ScaleAxis>
  <scal:ScaleAxis>
    <scal:axis>y</scal:axis>
    <scal:scaleFactor>2.0</scal:scaleFactor>
  </scal:ScaleAxis>
</scal:ScaleAxesByFactor>

<!-- or -->

<scal:ScaleToExtent>
  <scal:TargetAxisExtent>
    <scal:axis>x</scal:axis>
    <scal:low>10</scal:low>
    <scal:high>20</scal:high>
  </scal:TargetAxisExtent>
  <scal:TargetAxisExtent>
    <scal:axis>y</scal:axis>
    <scal:low>20</scal:low>
    <scal:high>30</scal:high>
  </scal:TargetAxisExtent>
</scal:ScaleToExtent>
</wcs:Extension>
</wcs:GetCoverage>

```

GeoTIFF parameters are used as follows:

```

<wcs:GetCoverage
  xmlns:xsi='http://www.w3.org/2001/XMLSchema-instance'
  xsi:schemaLocation="http://www.opengis.net/wcs/2.0
    http://schemas.opengis.net/wcs/2.0/wcsAll.xsd"
  xmlns="http://www.opengis.net/wcs/2.0"
  xmlns:wcs="http://www.opengis.net/wcs/2.0"
  xmlns:geotiff="http://www.opengis.net/gmlcov/geotiff/1.0"
  service="WCS"
  version="2.0.1">

  <!-- ... -->
  <wcs:Extension>
    <geotiff:parameters>
      <geotiff:compression>LZW</geotiff:compression>
      <geotiff:predictor>Horizontal</geotiff:predictor>
      <geotiff:interleave>Band</geotiff:interleave>
      <geotiff:tiling>yes</geotiff:tiling>
      <geotiff:tilewidth>256</geotiff:tilewidth>
      <geotiff:tileheight>256</geotiff:tileheight>
    </geotiff:parameters>
  </wcs:Extension>
</wcs:GetCoverage>

```

Please refer to the [WCS 2.0 Specification - XML/POST Protocol Binding Extension](#) and the [WCS 2.0 Schemas](#) for further information on POST request in WCS 2.0.

INSPIRE download service support

Since version 7.2, MapServer WCS 2.0 also supports the the INSPIRE download service. To enable this functionality, the `wcs_inspire_capabilities` setting must be set to either `url` or `embed`.

Please refer to the *INSPIRE Download Service* documentation for further metadata options.

Multi-language support

Part of the INSPIRE download service support is the support for multi-lingual WCS services. With the `wcs_languages` a (comma-separated) list of language specifiers can be set. When this is set, client and server can negotiate the result language using the `ACCEPTLANGUAGES` parameter (or the `<ows:AcceptLanguages>/<ows:Language>` tags when using XML). The first item in the accept languages list contained in the list specified with `wcs_languages` will be used for the resulting capabilities document

Additional information can be found in the section for *Multi-language support for certain capabilities fields*.

Reference Section

To avoid confusion only “`wcs_*`” and “`ows_*`” prefixed metadata entries are evaluated in OGC WCS services. Previous versions used “`wms_*`” prefixed entries as fallback which is dropped in version 6.0 in favor of forcing explicit decisions. The module will look for the “`wcs_*`” and “`ows_*`” metadata prefixes in this order.

The following metadata are available in the setup of the mapfile:

Web Object Metadata

ows_allowed_ip_list (or `wcs_allowed_ip_list`)

- *Description:* (Optional) A list of IP addresses that will be allowed access to the service.

Example:

```
METADATA
  "ows_allowed_ip_list" "123.45.67.89 11.22.33.44"
END
```

ows_denied_ip_list (or `wcs_denied_ip_list`)

- *Description:* (Optional) A list of IP addresses that will be denied access to the service.

Example:

```
METADATA
  "ows_denied_ip_list" "123.45.67.89 11.22.33.44"
END
```

wcs_abstract

- *Description:* (Optional) A brief description of the service, maps to `ows:Abstract` (WCS 1.1+ only).

wcs_accessconstraints

- *Description:* (Optional) A list of codes describing any access constraints imposed by the service provider. The keyword NONE is reserved to mean no access constraints are imposed.

wcs_address, **wcs_city**, **wcs_contactelectronicmailaddress**, **wcs_contactfacimiletelephone**, **wcs_contactorganization**, **wcs_contactperson**, **wcs_contactposition**, **wcs_contactvoicetelephone**, **wcs_country**, **wcs_postcode**, **wcs_stateorprovince**

- *Description:* (Optional) Contact address information. If provided then all twelve metadata items are required. You can also use the *responsibleparty* metadata instead.

wcs_band_names

- *Description:* (WCS 2.0) Space separated list of band names. See *New band related metadata entries*

wcs_description

- *Description:* (Optional) A description of the server.

wcs_enable_request (or **ows_enable_request**)

- *Description:* Space separated list of requests to enable. The default is none. The following requests can be enabled: *GetCapabilities*, *GetCoverage* and *DescribeCoverage*. A “!” in front of a request will disable the request. “*” enables all requests.

- *Examples:*

To enable only *GetCapabilities* and *GetCoverage*:

```
"wcs_enable_request" "GetCapabilities GetCoverage"
```

To enable all requests except *GetCapabilities*

```
"wcs_enable_request" "*" !GetCapabilities"
```

wcs_fees

- *Description:* (Optional) A text string indicating any fees imposed by the service provider.

wcs_keywords

- *Description:* (Optional) Short words for catalog searching.

wcs_label

- *Description:* (Required) A human-readable label for the server.

wcs_metadatalink_format

- *Description:* (Optional) The file format MIME type of the metadata record (e.g. “text/plain”). The web metadata *wcs_metadatalink_type* and *wcs_metadatalink_href* must also be specified.
- To output several metadata links, use *wcs_metadatalink_list*

wcs_metadatalink_href

- *Description:* (Optional) The URL to the server’s metadata. The web metadata *wcs_metadatalink_format* and *wcs_metadatalink_type* must also be specified.
- To output several metadata links, use *wcs_metadatalink_list*

wcs_metadatalink_list

Added in version 8.0.

- *Description:* (Optional) Space-separated list of parts of metadata keys, to be able to specify several metadata links. If the value of *wcs_metadatalink_list* is “foo bar”, then *wcs_metadatalink_foo_href*, *wcs_metadatalink_foo_format*, *wcs_metadatalink_foo_type*, *wcs_metadatalink_bar_href*, *wcs_metadatalink_bar_format*, *wcs_metadatalink_bar_type* will be queried with the semantics of the *wcs_metadatalink_href*, *wcs_metadatalink_format* and *wcs_metadatalink_type* items.

Example:

```
"wcs_metadatalink_list" "xml html"

"wcs_metadatalink_xml_format" "text/xml"
"wcs_metadatalink_xml_type" "TC211"
"wcs_metadatalink_xml_href" "http://example.com/testXML"

"wcs_metadatalink_html_format" "text/html"
"wcs_metadatalink_html_type" "TC211"
"wcs_metadatalink_html_href" "http://example.com/testHTML"
```

wcs_metadatalink_type

- *Description:* (Optional) The standard to which the metadata complies. Currently only two types are valid: “TC211” which refers to [ISO 19115], and “FGDC” which refers to [FGDC-STD-001-1988]. The web metadata `wcs_metadatalink_format` and `wcs_metadatalink_href` must also be specified.
- To output several metadata links, use `wcs_metadatalink_list`

wcs_name

- *Description:* (Optional) A name for the server.

`wcs_responsibleparty_address_administrativearea`, `wcs_responsibleparty_address_city`,
`wcs_responsibleparty_address_country`, `wcs_responsibleparty_address_deliverypoint`,
`wcs_responsibleparty_address_electronicmailaddress`, `wcs_responsibleparty_address_postalcode`,
`wcs_responsibleparty_individualname`, `wcs_responsibleparty_onlineresource`, `wcs_responsibleparty_organizationname`,
`wcs_responsibleparty_phone_facsimile`, `wcs_responsibleparty_phone_voice`, `wcs_responsibleparty_postionname`

- *Description:* (Optional) Contact address information. If provided then all twelve metadata items are required. You can also use the `address*` metadata instead.

wcs_service_onlineresource

- *Description:* (Optional) Top-level onlineresource URL. MapServer uses the onlineresource metadata (if provided) in the following order:
 1. `wcs_service_onlineresource`
 2. `ows_service_onlineresource`
 3. `wcs_onlineresource` (or automatically generated URL, see the onlineresource section of this document)

wcs_languages

- *Description:* (Optional) A comma-separated list of supported languages. For details please refer to the section *Multi-language support for certain capabilities fields* in the INSPIRE Download Service documentation.

Layer Object Metadata**ows_allowed_ip_list**

Same as `ows_allowed_ip_list` in the Web Object.

ows_denied_ip_list

Same as `ows_denied_ip_list` in the Web Object.

wcs_abstract

- *Description:* (Optional) A brief description of the service, maps to `ows:Abstract` (WCS 1.1+ only).

wcs_description

- *Description:* (Optional) A description of the layer.

wcs_enable_request (or **ows_enable_request**)

- *Description:* Space separated list of requests to enable. The default is none. The following requests can be enabled: *GetCapabilities*, *GetCoverage* and *DescribeCoverage*. A “!” in front of a request will disable the request. “*” enables all requests.
- *Examples:*

To enable only *GetCapabilities* and *GetCoverage*:

```
"wcs_enable_request" "GetCapabilities GetCoverage"
```

To enable all requests except *GetCapabilities*

```
"wcs_enable_request" "*" !GetCapabilities"
```

wcs_extent

- *Description:* (Optional) Bounding box of layer, which must be provided for tiled data. Comma-delimited, in the format of: minx,miny,maxx,maxy

wcs_formats

- *Description:* (Optional) The formats which may be requested for this layer, separated by a space. (e.g. “GTiff MrSID”)

wcs_keywords

- *Description:* (Optional) Short words for catalog searching.

wcs_label

- *Description:* (Required) A human-readable label for the layer.

wcs_metadatalink_format

- *Description:* (Optional) The file format MIME type of the metadata record (e.g. “text/plain”). The web metadata `wcs_metadatalink_type` and `wcs_metadatalink_href` must also be specified.

wcs_metadatalink_href

- *Description:* (Optional) The URL to the layer’s metadata. The web metadata `wcs_metadatalink_format` and `wcs_metadatalink_type` must also be specified.

wcs_metadatalink_type

- *Description:* (Optional) The standard to which the metadata complies. Currently only two types are valid: “TC211” which refers to [ISO 19115], and “FGDC” which refers to [FGDC-STD-001-1988]. The web metadata `wcs_metadatalink_format` and `wcs_metadatalink_href` must also be specified.

wcs_name

- *Description:* (Optional) A name for the layer.

wcs_nativeformat

- *Description:* (Optional) The current format of the served raster layer. (e.g. “GTiff”) (used for WCS 1.0)

wcs_native_format

- *Description:* (Optional) The mime-type of the current format of the served raster layer (e.g. “image/tiff”). This field is used when coverage metadata is provided by the layer metadata only (when `wcs_extent` and `wcs_size/wcs_resolution` are set). When set, WCS 2.0 *GetCoverage* requests will use this format when no other format is specified (the format parameter is optional then).

wcs_outputformat_{OUTPUTFORMATNAME}_creationoption_{OPTIONNAME}

- *Description:* (Optional) (added in MapServer 7.2.0) To provide creation options in a (GDAL) output format specific and layer specific way. {OUTPUTFORMATNAME} should be substituted by the user with the OUTPUTFORMAT.NAME value of an output format allowed for the layer. And {OPTIONNAME} by a valid GDAL creation option valid for the OUTPUTFORMAT.DRIVER.

The purpose of this metadata item is to provide creation options that depend on the layer, typically to configure some metadata in the resulting raster file that depends on that layer (for non-layer dependent configuration options, OUTPUTFORMAT.FORMATOPTION should rather be used).

For GDAL drivers that support band-specific creation output (at time of writing, only the GRIB driver in GDAL 2.3.0), with a BAND_{bandnumber}_{OPTIONNAME} syntax for the GDAL creation option, it is also possible to use a MapServer metadata item named **wcs_outputformat_{OUTPUTFORMATNAME}_creationoption_BAND_{bandnumber}_{OPTIONNAME}**. bandnumber will be automatically adjusted when passed to GDAL so that the WCS band subsetting is properly taken into account. You can consult [WCS GRIB output in msautotest](#) as a practical example of how to configure GRIB2 WCS output (requires GDAL 2.3.0)

wcs_outputformat_{OUTPUTFORMATNAME}_mdi_{DOMAIN}_{KEY}

- *Description:* (Optional) (added in MapServer 8.0.0) To provide metadata item (mdi) options in a GDAL output format specific and layer specific way. {OUTPUTFORMATNAME} should be substituted by the user with the OUTPUTFORMAT.NAME value of an output format allowed for the layer. {DOMAIN} is the name of a GDAL metadata domain. In general, you should use “default” for the default metadata domain. And {KEY} is the key of the GDAL metadata item.

The purpose of this metadata item is to provide GDAL metadata that depend on the layer, typically to configure some metadata in the resulting raster file that depends on that layer.

For GDAL drivers that support band-specific metadata (e.g. GeoTIFF, netCDF), it is also possible to use a MapServer metadata item named **wcs_outputformat_{OUTPUTFORMATNAME}_mdi_BAND_{bandnumber}_{DOMAIN}_{KEY}**. bandnumber will be automatically adjusted when passed to GDAL so that the WCS band subsetting is properly taken into account.

netCDF output is a typical use case. For dataset level metadata, the key must be prefix with NC_GLOBAL#

Example:

```
"wcs_outputformat_netCDF_mdi_default_NC_GLOBAL#title" "A succinct description of
↳what is in the dataset"
```

For Band metadata:

```
"wcs_outputformat_netCDF_mdi_BAND_1_default_NETCDF_VARNAME" "wind"
"wcs_outputformat_netCDF_mdi_BAND_1_default_long_name" "wind from direction"
"wcs_outputformat_netCDF_mdi_BAND_1_default_standard_name" "wind from direction"
```

NETCDF_VARNAME is a special key name recognized by the GDAL netCDF driver to determine the variable name. All other keys are mapped to a netCDF attribute belonging to the corresponding variable.

In the special case of the DATA of the layer being a netCDF dataset and the output of the WCS request too, and no manual wcs_outputformat_netCDF_mdi_* item is defined, then MapServer will automatically forward metadata from the input dataset to the output file.

For netCDF output, if the input dataset has multiple bands, it is possible to generate a 3D dataset with the extra dimension being typically time or Z.

For each band, the MapServer metadata item **wcs_outputformat_{OUTPUTFORMATNAME}_mdi_BAND_{bandnumber}_{DIMNAME}** must be defined, where DIMNAME is the name of the extra dimension (e.g. “time”)

In addition to that, netCDF attributes can be defined on the extra dimension by setting metadata items of the form **wcs_outputformat_{OUTPUTFORMATNAME}_mdi_default_{DIMNAME}#{ATTRNAME}**

where {ATTRNAME} is substituted with the name of the attribute to set on the extra dimension (e.g. “standard_name”, “units”, etc.)

Example:

```
# Metadata items to apply to the "time" extra dimension.
"wcs_outputformat_netCDF_mdi_default_time#calendar" "standard"
"wcs_outputformat_netCDF_mdi_default_time#standard_name" "time"
"wcs_outputformat_netCDF_mdi_default_time#units" "hours since 1900-01-01 00:00:00"

# Values of each band along the "time" extra dimension.
"wcs_outputformat_netCDF_mdi_BAND_1_default_NETCDF_DIM_time" "10"
"wcs_outputformat_netCDF_mdi_BAND_2_default_NETCDF_DIM_time" "20"
"wcs_outputformat_netCDF_mdi_BAND_3_default_NETCDF_DIM_time" "30"
"wcs_outputformat_netCDF_mdi_BAND_4_default_NETCDF_DIM_time" "40"
```

In the special case of the DATA of the layer being a netCDF 3D dataset and the output of the WCS request is netCDF too, and no manual wcs_outputformat_netCDF_mdi_* item is defined, then MapServer will automatically forward metadata from the input dataset to the output file to generate a netCDF 3D dataset.

Axes Descriptions (WCS 1.x only)

MapServer allows you define a number of these for a layer. Individual axis are identified by name when defining specific metadata (e.g. description). All defined axes must be listed in the rangeset_axes metadata tag so MapServer knows in advance what to expect. A special rangeset for multiband date is automatically generated by adding the name “bands” to the rangeset_axes list. If found MapServer will automatically generate metadata for the image bands. You may of course extend that basic support using the naming conventions below.

wcs_rangeset_axes

- *Description:* (Optional) Delimited list of defined range sets. If defined, you can also use the following nine metadata items, where *rangeset axis* matches the axis name provided in this *wcs_rangeset_axes* metadata: (WCS 1.x only)

```
{rangeset axis}_semantic
{rangeset axis}_refsys
{rangeset axis}_refsyslabel
{rangeset axis}_description
{rangeset axis}_label
{rangeset axis}_values
{rangeset axis}_values_semantic
{rangeset axis}_values_type
{rangeset axis}_interval
```

wcs_rangeset_description

- *Description:* (Optional, for DescribeCoverage request) Rangeset description (WCS 1.0 only)

wcs_rangeset_label

- *Description:* (Required, for DescribeCoverage request) Rangeset label (WCS 1.x only)

wcs_rangeset_name

- *Description:* (Required, for DescribeCoverage request) Rangeset name (WCS 1.x only)

wcs_rangeset_nullvalue

- *Description:* (Optional, for DescribeCoverage request) Rangeset single null value (WCS 1.x only)

wcs_srs

- *Description:* (Optional) Spatial reference system of the layer, in the form of: EPSG:code (e.g. EPSG:3978)

wcs_timeitem

- *Description:* (Optional) The attribute in the spatio/temporal index that contains time values.

wcs_timeposition

- *Description:* (Optional) A list of the start and end time of a given coverage (i.e. “2000-11-11T11:11:11Z,2001-11-11T11:11:11Z”), used when advertising GetCapabilities.

Layer Metadata API

If *wcs_metadatalink_href* is not defined, MapServer will provide a link to the Layer Metadata API for the given layer. See the [Layer Metadata API](#) documentation for more information.

Rules for handling SRS in a MapServer WCS

TODO!

Spatio/Temporal Indexes

MapServer has long supported a method of breaking a dataset into smaller, more manageable pieces or tiles. In this case a shapefile is used to store the boundary of each tile, and an attribute holds the location of the actual data. Within a MapServer mapfile the layer keywords TILEINDEX and TILEITEM are used to activate tiling.

Consider the example where an organization wants to serve hundreds or even thousands of MODIS scenes. Five images cover the spatial extent and each group of five varies by date of acquisition. This turns out to be a fairly common scenario for organizations interested in WCS, one that the existing tiling support does not adequately address. In previous versions of MapServer a developer would have to create one tile index and one layer definition for each group of five images. This could result in configuration files that are prohibitively long and difficult to manage.

In order to more efficiently support the WCS specification a new tiling scheme has been implemented within MapServer. One that supports spatial sub-setting, but also ad hoc sub-setting based on any attributes found within tile index. In many cases a temporal attribute could be used, but sub-setting is not limited to that case. The new scheme introduces the concept of tile index layers, that is, a separate layer definition is used to describe the tile index dataset. With this we get all the benefits of any MapServer layer, most importantly we can apply MapServer filters to the data. Filters can be defined at runtime using MapServer CGI, MapScript or via the WCS server interface. The syntax for the layer using the index remains unchanged except that the value for *Tile Indexes* refers to the index layer instead of an external shapefile.

So, looking at the example above again we can reduce our MapServer configuration to two layer definitions, one for the tile index and one for the imagery itself. Extracting a single dates worth of imagery is now a matter of setting the appropriate filter within the tile index layer.

Building Spatio-Temporal Tile Indexes

Developing these tile indexes is more difficult than basic indexes simply because there are no ready-made tools to do so. Fortunately we can leverage existing tool available within MapServer or supporting libraries such as GDAL by post processing their output.

Taking the above example, building an index is relatively simple task if you are willing to roll up your sleeves and write a bit of code. First, the basic spatial index needs to be built. The GDAL utility gdaltindex already does this.

Simply point `gdaltindex` at the directory containing the collection of MODIS images and it will build a shapefile index suitable for use with MapServer. The next step would be to add the temporal information. The pseudo code would look something like:

- open the index .dbf file for reading
- create a new column to hold the image acquisition date
- for each image; 1) extract the image acquisition date and 2) insert it into the new column
- close the index .dbf file

This general approach could be used for many cases. A scripting language such as Perl, PHP or Python works well since they all have readily available modules for manipulating .dbf files. A worst case would involve hand editing the resulting .dbf file using a desktop tool such as Microsoft Access or ESRI Arcview.

WCS 2.0 Application Profile - Earth Observation (EO-WCS)

OGC is currently discussing the adoption of an Earth Observation (EO) Application Profile for WCS 2.0 (EO-WCS) (see [public RFC on EO-WCS](#)). For an implementation please refer to the Open Source project [EOxServer](#) which already implements this proposed EO-WCS based on MapServer.

To-do Items and Known Limitations

- MapServer does not derive all of the metadata it could from a given dataset. For example, you must explicitly list time periods covered by a layer. This should get better with time.
- Only spatial, simple temporal and radiometric band subsetting is possible with the current implementation. Future enhancements should allow for arbitrary subsets based on pixel values or tile/image attributes.
- The available set of WCS 2.0 specification documents is not yet complete. Thus, for some implementation details, the content of some forthcoming extensions had to be anticipated based on the approaches taken for WCS 1.1 and 1.0. The implementation will be adjusted as soon as new specification documents become available.
- If you want to use libxml2 or its derived tools (like xmllint) for validation be aware that there is a currently bug in libxml2 that breaks the validation of GML 3.2.1.

Credits

Support for per-layer creation options has been funded by Meteorological Service of Canada.

10.1.18 WCS Use Cases

Author

Norman Barker

Contact

nbarker at ittvis.com

Author

Gail Millin

Contact

nbarker at ittvis.com

Last Updated

2024-02-28

Contents

- *WCS Use Cases*
 - *Landsat*
 - *SPOT*
 - *DEM*
 - *NetCDF*
 - *GRIB2 output format*

This document explains how to use MapServer to deliver Landsat, SPOT, DEM, and NetCDF temporal/banded data through the MapServer WCS interface. Thanks go to Steve Lime and Frank Warmerdam for their assistance with these projects

It also shows how to configure MapServer for GRIB2 output format.

Landsat

To serve Landsat imagery through the MapServer Web Coverage Service specify the *OUTPUTFORMAT* object. For format support install the GDAL library and from the command prompt and cd to where GDAL is installed and use the command, `gdalinfo -formats`. A list of all supported formats will appear and will specify if the format is read only `<ro>` or read and write `<rw>` for WCS the format needs to be supported for read and write (except for *GDAL's* own WCS format, however).

For the example below the Landsat 7 15m resolution mosaic is in a Enhanced Compressed Wavelets format (ECW). By running the `gdalinfo.exe` program I could verify that the ECW format has write permissions, therefore the format can be specified in the MapFile and requested using the GetCoverage request.

OUTPUTFORMAT

```

NAME "ECW"
DRIVER "GDAL/ECW"
MIMETYPE "image/ecw"
IMAGEMODE "BYTE"
EXTENSION "ecw"

```

END

LAYER

```

NAME "Landsat7"
STATUS OFF
TYPE RASTER
PROCESSING "SCALE=AUTO"
UNITS Meters
TILEINDEX "MapServer/wcs/landsat7/l7mosaic15m.shp"
TILEITEM "Location"
METADATA
  "wcs_description" "Landsat 7 15m resolution mosaic"
  "wcs_name" "Landsat7"
  "wcs_label" "Landsat 7 15m resolution mosaic"
  "ows_srs" "EPSG:27700"
  "ows_extent" "0 0 7000005 1050000"
  "wcs_resolution" "75 75"
  "wcs_bandcount" "3"

```

(continues on next page)

(continued from previous page)

```

"wcs_formats" "ECW"
"wcs_enable_request" "*"
END
END

```

A GetCoverage request can then be requested (using the parameters set in the MapFile) by creating a URL with the elements: - Your Server, MapServer Program, Location of MapFile, Type of Service (WCS), Request (GetCoverage), Coverage (Landsat7), BBOX (0,0,700005,1050000), CRS (EPSG:27700), ResX (75) ResY (75), Format (ECW).

SPOT

SPOT imagery can be delivered through MapServer Web Coverage Service similarly to the Landsat example above. The main difference is that as SPOT is a greyscale image the `wcs_bandcount = 1` rather than a Landsat image which consists of 3 bands. For this example the well known GeoTiff format will be used to demonstrate what to specify in a MapFile for SPOT data.

```

OUTPUTFORMAT
  NAME "GEOTIFF"
  DRIVER "GDAL/GTiff"
  MIMETYPE "image/tiff"
  IMAGEMODE "BYTE"
  EXTENSION "tif"
END
LAYER
  NAME "SPOT"
  STATUS OFF
  TYPE RASTER
  PROCESSING "SCALE=AUTO"
  UNITS Meters
  TILEINDEX "MapServer/wcs/orthospot/spot.shp"
  TILEITEM "Location"
  METADATA
    "wcs_description" "Orthospot mosaic"
    "wcs_name" "SPOT"
    "wcs_label" "Orthospot mosaic"
    "ows_srs" "EPSG:27700"
    "ows_extent" "375960 64480 497410 200590"
    "wcs_resolution" "100 100"
    "wcs_bandcount" "1"
    "wcs_formats" "GEOTIFF"
    "wcs_nativeformat" "8-bit GeoTIF"
    "wcs_enable_request" "*"
  END
END

```

The key parameters to specify in the WCS MapFile for any data layer and format are:

- Layer Name = Create a short name **for** the data
- Layer Type = Raster

The following examples further demonstrate how WCS can be implemented and also how to create WCS containing layers with a temporal dimension (see NetCDF example).

DEM

It is possible to deliver 16 bit DEM data through the MapServer Web Coverage Service.

Firstly it is necessary to specify the output format in the map file

```

OUTPUTFORMAT
  NAME "GEOTIFFINT16"
  DRIVER "GDAL/GTiff"
  MIMETYPE "image/tiff"
  IMAGEMODE "INT16"
  EXTENSION "tif"
END

```

and the corresponding layer

```

LAYER
  NAME "srtm"
  STATUS OFF
  TYPE RASTER
  DATA "srtm.tif"
  PROJECTION
    "init=epsg:4326"
  END
  METADATA
    "wcs_label" "SRTM WCS TIF Server"
    "ows_extent" "-180 -90 180 90"
    "wcs_resolution" "0.00083 -0.00083"
    "ows_srs" "EPSG:4326"
    "wcs_formats" "GEOTIFFINT16"
    "wcs_nativeformat" "geotiff"
    "wcs_enable_request" "*"
  END
END

```

Performance gains can be made by using the gdaladdo utility described at <https://gdal.org/programs/gdaladdo.html>

NetCDF

Firstly GDAL doesn't support all versions of netCDF (there are a lot, it is a generic format), so for stability it may be necessary to convert the files into GeoTiff format first. This can be achieved using the netCDF libraries here <https://www.unidata.ucar.edu/software/netcdf/>. Denis Nadeau and Frank Warmerdam have added netCDF CF as a read only format within GDAL, so it is now possible to read the CF convention netCDF files directly from disk.

We placed the Z-levels in the bands of the GDAL data file (either GeoTiff or netCDF), and created a shape index for the time levels. GDAL data is a 2-D format (x,y) and bands. netCDF is an N-D file format, supporting time, x,y,z, and experiment parameters. By using a set of GDAL netCDF / geoTiff files it is possible to represent this, and to store the z-level (height) as bands within the data file. Although a hack, it is possible for a custom client to receive important metadata from the describeCoverage operation of a WCS about the which z-level a band of a geotiff represents by encoding this in the returned axes description tag.

To create the shape file for the temporal dimension we had to do some hacking with Java code, but we also got it to work with Steve Lime's perl script in the MODIS MapServer demo download (which doesn't seem to be available now).

The perl script used in Modis demo by Steve Lime is as follows, and I have placed inline comments below. The script assumes that gdistindex has already been run in this directory to create a tile index shape and dbf file. It assumes that

the filenames of your data files have the date in the filename, for example myfileYYYYMMDDHH.tif

```

1  #!/usr/bin/perl
2  use XBase;
3  opendir(DIR, '.'); # open the current directory
4  foreach $file (readdir(DIR)) {
5      next if !($file =~ /\.dbf$/); # read the dbf file in this directory created by
↳gdaltindex
6      print "Working on $file...\n";
7      $tfile = 'temporary.dbf';
8      system("mv $file $tfile");
9      $oldtable = new XBase $tfile or die XBase->errstr;
10     print join("\t", $oldtable->field_names) . "\n";
11     print join("\t", $oldtable->field_types) . "\n";
12     print join("\t", $oldtable->field_lengths) . "\n";
13     print join("\t", $oldtable->field_decimals) . "\n";
14     $newtable = XBase->create("name" => $file,
15                             "field_names" => [$oldtable->field_names, "IMGDATE"], # this is the
↳FILTERITEM in the corresponding tile index layer within your mapfile
16                             "field_types" => [$oldtable->field_types, "C"], # character column
↳type
17                             "field_lengths" => [$oldtable->field_lengths, 13], # length of the
↳date string
18                             "field_decimals" => [$oldtable->field_decimals, undef]) or die "Error
↳creating new table.";
19     foreach (0 .. $oldtable->last_record) {
20         ($deleted, @data) = $oldtable->get_record($_);
21         print "  ..record $data[0]\n";
22         # extract the date
23         $year = substr $data[0], 8, 4; # year is at position 8 in the filename string
24         $month = substr $data[0], 12, 2; # month is at position 12 in the filename
↳string
25         $day = substr $data[0], 14, 2; # day is at position 14 in the filename string
26         $hour = substr $data[0], 16, 2; # hour is at position 16 in the filename string
27         $date = "$year-$month-$day" . "T" . "$hour\n"; # format is YYYY-MM-DDTHH, or
↳any ISO format
28         print "$date";
29         push @data, "$date";
30         $newtable->set_record($_, @data);
31     }
32     $newtable->close();
33     $oldtable->close();
34     unlink($tfile);
35 }

```

If have used the perl script then skip to the layer definitions below, if you wish to code your own the description is here.

The DBF file has to have the column 'location' that indicates the location of the data file (either absolute path or relative to the map file location, and the second column that can be called whatever you want but indexes time. In our case we called it 'time' :-)

The corresponding shapefile then has to contain Polygons with the bounding boxes of the tif file for each time. So OGRInfo timeIndex.shp looks something like:

```
OGRFeature(timeIndex):116
  location(String) = mytime.tif
  time(String) = 2001-01-31T18:00:00
  POLYGON ((xxx,xxx,.....))
```

Define your output format as

```
OUTPUTFORMAT
  NAME "GEOTIFF_FLOAT"
  DRIVER 'GDAL/GTiff'
  MIMETYPE 'image/tiff'
  IMAGEMODE FLOAT32
  EXTENSION 'tif'
END
```

Then you need to define your tile index within the map file

```
LAYER
  NAME 'time_idx'
  TYPE TILEINDEX
  DATA 'timeIndex'
  FILTERITEM 'time'
  FILTER '%time%'
END
```

and the actual layer

```
LAYER
  NAME 'TempData'
  STATUS OFF
  TYPE RASTER
  TILEINDEX 'time_idx'
  PROJECTION
    "init=epsg:4326"
  END
  METADATA
    "wcs_label" 'Temperature data'
    "ows_extent" '-180 -90 180 90'
    "wcs_resolution" '1.125 -1.125'
    "ows_srs" 'EPSG:4326'
    "wcs_formats" 'GEOTIFF_FLOAT'
    "wcs_nativeformat" 'netCDF'
    "wcs_bandcount" '27'
    "wcs_rangeset_axes" 'bands'
    "wcs_rangeset_label" 'Pressure (hPa units) Levels'
    "wcs_rangeset_name" 'bands'
    "wcs_rangeset_description" 'Z levels '
    "wcs_timeposition" '2001-01-01T06:00:00,2001-01-01T12:00:00,2001-01-01T18:00:00,2001-
    ↪01-02T00:00:00'
    "wcs_timeitem" 'time'
    "wcs_enable_request" "*"
  END
END
```

The TempData coverage layer will now let you subset with the `&bands=...` `&time=...` subset parameters!

To do a coordinate reprojection specify in the request `&Response_CRS=ESPG:xxxx`

When you start doing temporal subsetting with WCS and MapServer you can see the need for an automatic way of generating map files such as using an XSL stylesheet!

For a tile-index layer you need to provide the following extra metadata in order to use it for WCS:

```
"OWS_EXTENT" "10050 299950 280050 619650"
"WCS_RESOLUTION" "100 100"
"WCS_SIZE" "2700 3197"
"WCS_BANDCOUNT" "3"
```

If your image has a colortable and only one band, it will come out greyscale unless you set the `IMAGEMODE` to `PC256` instead of `BYTE`.

GRIB2 output format

This requires MapServer 7.2.0 for format-specific and layer-specific creation options mechanism, as well as GDAL 2.3.0 for GRIB2 output support.

Define your output format as

```
OUTPUTFORMAT
  NAME GRIB
  DRIVER "GDAL/GRIB"
  MIMETYPE "application/x-grib2"
  IMAGEMODE Float32
  EXTENSION "grib2"
  FORMATOPTION "DATA_ENCODING=SIMPLE_PACKING"
END
```

(consult [GDAL GRIB driver documentation](#) for more options that can be provided in `FORMATOPTION`)

and the actual layer

```
LAYER
  NAME temperatures
  TYPE raster
  STATUS ON
  DUMP TRUE
  DATA "temperatures.tif"

  PROJECTION
    "init=epsg:4326"
  END

  METADATA
    "ows_extent" "-180 -90 180 90"
    "wcs_label" "Test label"
    "ows_srs" "EPSG:4326"
    "wcs_resolution" "2.4 2.4"
    "wcs_bandcount" "1"
    "wcs_imagemode" "Float32"
    "wcs_formats" "GEOTIFF_FLOAT32 GRIB"
    "wcs_description" "Test description"
```

(continues on next page)

(continued from previous page)

```

"wcs_metadatalink_href" "http://www.gdal.org/metadata_test_link.html"
"wcs_keywordlist" "test,mapserver"
"wcs_abstract" "abstract"

# GDAL creation options for the GRIB output format
# In the case where the input DATASET would be a GRIB2 product,
# those wcs_outputformat_GRIB_creationoption_* keywords are not
# needed, as being directly taken from the input dataset
"wcs_outputformat_GRIB_creationoption_DISCIPLINE" "0(Meteorological)"
"wcs_outputformat_GRIB_creationoption_IDS" "Normally this will never be used.
↳given the BAND_1_IDS override"
"wcs_outputformat_GRIB_creationoption_BAND_1_IDS" "CENTER=54(Montreal).
↳SUBCENTER=0 MASTER_TABLE=4 LOCAL_TABLE=0 SIGNF_REF_TIME=1(Start_of_Forecast) REF_
↳TIME=2017-01-05T00:00:00Z PROD_STATUS=0(Operational) TYPE=2(Analysis_and_forecast)"
"wcs_outputformat_GRIB_creationoption_PDS_PDTN" "0"
"wcs_outputformat_GRIB_creationoption_PDS_TEMPLATE_ASSEMBLED_VALUES" "0 0 2 47.
↳47 0 0 1 0 103 0 2 255 -127 -2147483647"

# WCS 2.0 metadata items
"wcs_native_format" "application/x-grib2"
"wcs_band_names" "Temperature_2m"
"Temperature_2m_band_interpretation" "interp"
"Temperature_2m_band_uom" "Celsius"
"Temperature_2m_band_definition" "Temperature at 2m above ground"
"Temperature_2m_band_description" "Temperature at 2m above ground"
"Temperature_2m_interval" "-100 100"
"Temperature_2m_significant_figures" "1"

# WCS 1.x metadata items
"wcs_nativeformat" "GRIB"
"wcs_rangeset_axes" "bands"
"wcs_rangeset_name" "Temperatures"
"wcs_rangeset_label" "Bands"
"wcs_rangeset_description" "Temperatures"

END
END

```

(consult GDAL GRIB driver documentation for more options that can be provided in 'wcs_outputformat_GRIB_creationoption_{OPTIONNAME}')

Credit: Support for per-layer creation options has been funded by Meteorological Service of Canada.

10.1.19 SOS Server

Author

Jeff McKenna

Contact

jmckenna at gatewaygeomatics.com

Last Updated

2021-03-27

Table of Contents

- *SOS Server*
 - *Introduction*
 - *Setting Up an SOS Server Using MapServer*
 - *Limitations / TODO*
 - *Reference Section*
 - *Use of sos_procedure and sos_procedure_item*

Introduction

SOS (Sensor Observation Service), currently an OGC discussion paper, is part of the OGC's SensorWeb Enablement (SWE) group of specifications. These specifications describe how applications and services will be able to access sensors of all types over the Web. Specifically, SOS provides an API for managing deployed sensors and retrieving sensor data.

SOS support is **available in MapServer 4.10.0 or more recent**. Note that no client tools currently exist in MapServer for SOS; you can try [QGIS](#) desktop and its plugins, or try using a JavaScript library such as [OpenLayers](#) as a client.

SOS support was implemented in MapServer to the guidelines of MapServer rfc13.

This document assumes that you are already familiar with certain aspects of MapServer:

- MapServer application development and setting up .map files.

Links to SOS-Related Information

- [SOS specification documents](#)
- [OGC's Sensor Web Enablement working group](#)

Relevant Definitions

The following is taken from the SOS 1.0.0 specification:

Observation

An observation is an event with a result which has a value describing some phenomenon.

Observation Offering

An observation offering is a logical grouping of observations offered by a service that are related in some way.

Observed Value

A value describing a natural phenomenon, which may use one of a variety of scales including nominal, ordinal, ratio and interval.

Sensor

An entity capable of observing a phenomenon and returning an observed value. A sensor can be an instrument or a living organism (e.g. a person).

Setting Up an SOS Server Using MapServer**Install the Required Software**

SOS requests are handled by the "*mapserv*" CGI program. The first step is to check that your mapserv executable includes SOS support. One way to verify this is to use the "-v" command-line switch and look for "SUP-

PORTS=SOS_SERVER”.

Example 1. On Unix:

```
$ ./mapserv -v
MapServer version 4.9 OUTPUT=GIF OUTPUT=PNG OUTPUT=JPEG OUTPUT=WBMP
OUTPUT=SVG SUPPORTS=PROJ SUPPORTS=FREETYPE SUPPORTS=WMS_SERVER
SUPPORTS=WMS_CLIENT SUPPORTS=WFS_SERVER SUPPORTS=WFS_CLIENT
SUPPORTS=WCS_SERVER SUPPORTS=SOS_SERVER SUPPORTS=THREADS INPUT=JPEG
INPUT=OGR INPUT=GDAL INPUT=SHAPEFILE DEBUG=MSDEBUG
```

Example 2. On Windows:

```
C:\MS4W\Apache\cgi-bin> mapserv -v
MapServer version 4.9 OUTPUT=GIF OUTPUT=PNG OUTPUT=JPEG OUTPUT=WBMP
OUTPUT=SVG SUPPORTS=PROJ SUPPORTS=FREETYPE SUPPORTS=WMS_SERVER
SUPPORTS=WMS_CLIENT SUPPORTS=WFS_SERVER SUPPORTS=WFS_CLIENT
SUPPORTS=WCS_SERVER SUPPORTS=SOS_SERVER SUPPORTS=THREADS INPUT=JPEG
INPUT=OGR INPUT=GDAL INPUT=SHAPEFILE DEBUG=MSDEBUG
```

Note

Windows users can install [MS4W](#) which supports SOS server.

If you don't have SOS support in your MapServer build, then you must compile MapServer with the following in mind:

- flag `-DUSE_SOS_SVR` is required
- requires either `-DUSE_WMS_SVR` or `-DUSE_WFS_SVR` flags to be enabled
- requires libxml2 and proj libraries
- requires ICONV support (`-DUSE_ICONV`) on Windows

For more help with MapServer compilation see the appropriate HowTo: [Unix / Windows](#)

Configure a Mapfile For SOS

Each instance of SOS server that you setup needs to have its own mapfile. It is just a regular MapServer mapfile in which some parameters and some metadata entries are mandatory. Most of the metadata is required in order to produce a valid GetCapabilities output.

Here is the list of parameters and metadata items that usually optional with MapServer, but are **required (or strongly recommended) for a SOS configuration**:

MAP level:

- Map NAME
- Map PROJECTION
- Map Metadata (in the WEB Object):
 - sos_title
 - sos_onlineresource
 - sos_srs
 - sos_enable_request

- see the *Reference Section* of this document for a full list of metadata and descriptions

LAYER level:

- Layer NAME
- Layer PROJECTION
- Layer METADATA
 - sos_offering_id
 - sos_observedproperty_id
 - sos_observedproperty_id
 - sos_describesensor_url
 - see the *Reference Section* of this document for a full list of metadata and descriptions

Onlineresource URL

The sos_onlineresource metadata is set in the map's web object metadata and specifies the URL that should be used to access your server. This is required for the GetCapabilities output. If sos_onlineresource is not provided then MapServer will try to provide a default one using the script name and hostname, but you shouldn't count on that too much. It is strongly recommended that you provide the sos_onlineresource metadata.

Here is a valid online resource URL:

```
http://my.host.com/cgi-bin/mapserv?map=mysos.map&
```

By creating a wrapper script on the server it is possible to hide the "map=" parameter from the URL and then your server's online resource URL could be something like:

```
http://my.host.com/cgi-bin/mapserv?
```

This is covered in more detail in the "More About the Online Resource URL" section of the *WMS Server* document.

Note

It is strongly recommended to review the security steps for the *MAP=* call to the MapServer executable, by setting *MS_MAP_PATTERN* or *MS_MAP_NO_PATH* or hiding the *MAP=* parameter on public servers, as recommended in the document *Limit Mapfile Access*. All possible environment variables to secure your server are listed in *Environment Variables*.

Example SOS Server Mapfile

The following is an example of a bare minimum SOS Server mapfile. Note the comments for the required parameters.

```
MAP
NAME "SOS_DEMO"
STATUS ON
SIZE 300 300
EXTENT -66 44 -62 45
UNITS METERS
SHAPEPATH "./data/"
IMAGECOLOR 255 255 0
SYMBOLSET "./etc/symbols.sym"
```

(continues on next page)

(continued from previous page)

```
IMAGETYPE png

WEB
  IMAGEPATH "/ms4w/tmp/ms_tmp/"
  IMAGEURL  "/ms_tmp/"

  METADATA
    "sos_onlineresource" "http://127.0.0.1/mapserv?map=/sos/sos_test.map" ## REQUIRED
    "sos_title"          "My SOS Demo Server" ## Recommended
    "sos_srs"            "EPSG:4326" ## REQUIRED
    "sos_enable_request" "*" ## REQUIRED
  END
END

PROJECTION
  "init=epsg:4326"
END

LAYER
  NAME "test_sos_layer"
  METADATA
    "sos_procedure" "NS01EE0014" ## REQUIRED
    "sos_offering_id" "WQ1289" ## REQUIRED
    "sos_observedproperty_id" "Water Quality" ## REQUIRED
    "sos_describesensor_url" "http://some/url/NS01EE0014.xml" ## REQUIRED
  END
  TYPE POINT
  STATUS ON
  DATA "sos_test"

  PROJECTION
    "init=epsg:4326"
  END

  CLASS
    NAME "water quality"
    STYLE
      COLOR 255 0 0
      SYMBOL "circle"
      SIZE 8
    END
  END
END

END #map
```

Test Your SOS Server

GetCapabilities Request

The GetCapabilities request allows the clients to retrieve service metadata about a specific service instance. For an SOS service, it allows to identify such things as offerings and observed property available, as well as information on sensors that are used.

Using a web browser, access your server's online resource URL to which you add the parameters "SERVICE=SOS&REQUEST=GetCapabilities" to the end, e.g.

```
http://my.host.com/cgi-bin/mapserv?MAP=mysos.map&SERVICE=SOS&REQUEST=GetCapabilities
```

If everything went well, you should have a complete XML capabilities document. Search it for the word "WARNING"... MapServer inserts XML comments starting with "<!--WARNING: " in the XML output if it detects missing mapfile parameters or metadata items. If you notice any warning in your XML output then you have to fix all of them before you can try your server with an SOS client, otherwise things are likely not going to work.

Note

The SERVICE parameter is required for all SOS requests.

GetObservation Request

The GetObservation request is designed to query sensor systems to retrieve observation data in the form defined in the Observation and Measurement specification (O&M), and more information on this O&M spec can be found at <https://www.ogc.org/standards/om>. Upon receiving a GetObservation request, a SOS shall either satisfy the request or return an exception report.

The following is a list of the possible parameters for a GetObservation request:

- request:** (Required) value must be "GetObservation".
- service:** (Required) value must be "SOS".
- version:** (Required) value must be "1.0.0".
- offering:** (Required) The Offering identified in the capabilities document.
- observedProperty:** (Required) The property identified in the capabilities document.
- responseFormat:** (Required) The format / encoding to be returned by the response.
- eventTime** (Optional) Specifies the time period for which observations are requested.
- procedure:** (Optional) The procedure specifies the sensor system used. In this implementation, the procedure is equivalent to be the sensor id that will be used when doing a DescribeSensor request.
- featureOfInterest:** (Optional) In this implementation, this will be represented by a gml envelope defining the lower and upper corners.
- Result:** (Optional) The Result parameter provides a place to put OGC filter expressions based on property values.
- resultModel:** (Optional) Identifier of the result model to be used for the requested data. The resultModel values supported by a SOS server are listed in

the contents section of the service metadata (GetCapabilities). MapServer currently supports om:Observation and om:Measurement. om:Measurement provides a flat model of the geometry and attributes, similar to WFS GetFeature output. om:Observations provides a more compact definition which includes an XML header of the field names and definitions, followed by a “DataBlock” of delimited records (default is CSV delimited output). The default output is om:Measurement.

srsName: (Optional) srs (EPSG code) of the output response.

Here are some valid examples:

Example 1:

```
http://127.0.0.1/cgi-bin/mapserv.exe?map=D:/ms4w/apps/sos/sos_test.map&
Request=GetObservation&service=SOS&Offering=WQ1289&
observedproperty=Water Quality&version=1.0.0&
responseFormat=text/xml; subtype="om/1.0.0"
```

Example 2:

```
http://127.0.0.1/cgi-bin/mapserv.exe?map=D:/ms4w/apps/sos/sos_test.map&
Request=GetObservation&service=SOS&Offering=WQ1289&
observedproperty=Water Quality&eventtime=<ogc:TM_Equals><gml:TimePeriod>
<gml:beginPosition>1991-05-01</gml:beginPosition><gml:endPosition>
1993-02-02</gml:endPosition></gml:TimePeriod></ogc:TM_Equals>
&result=<Filter><Or><PropertyIsEqualTo><PropertyName>COLOUR
</PropertyName><Literal>180</Literal></PropertyIsEqualTo>
<PropertyIsEqualTo><PropertyName>COLOUR</PropertyName><Literal>200
</Literal></PropertyIsEqualTo></or></Filter>&version=1.0.0
&responseFormat=text/xml; subtype="om/1.0.0"
```

Example 3:

```
http://127.0.0.1/cgi-bin/mapserv.exe?map=D:/ms4w/apps/sos/sos_test.map&
Request=GetObservation&service=SOS&Offering=WQ1289&
observedproperty=Water Quality&featureofinterest=<gml:Envelope>
<gml:lowerCorner srsName='EPSG:4326'>-66 43</gml:lowerCorner>
<gml:upperCorner srsName='EPSG:4326'>-64 45</gml:upperCorner>
</gml:Envelope>&version=1.0.0&
responseFormat=text/xml; subtype="om/1.0.0"
```

Example 4:

```
http://127.0.0.1/cgi-bin/mapserv.exe?map=D:/ms4w/apps/sos/sos_test.map&
Request=GetObservation&service=SOS&Offering=WQ1289&
observedproperty=Water Quality&version=1.0.0&
responseFormat=text/xml; subtype="om/1.0.0"&resultModel=om:Observation
```

DescribeSensor Request

The DescribeSensor request gives the client the ability to retrieve the characteristics of a particular sensor and return the information in a SensorML xml document. In this implementation, MapServer does not generate the SensorML document but only redirect the request to an existing SensorML document.

The following is a list of the possible parameters for a DescribeSensor request:

request: (Required) value must be “DescribeSensor”

service: (Required) value must be “SOS”.

version: (Required) value must be “1.0.0”.

procedure: (Required) This is the sensor id, which was specified
in the “sos_procedure” metadata.

outputFormat: (Required) The format encoding to be returned by
the response.

Here is a valid example:

```
http://127.0.0.1/cgi-bin/mapserv.exe?map=D:/ms4w/apps/sos/sos_test.map&
Request=DescribeSensor&procedure=urn:ogc:def:procedure:NS01EE0014&
service=SOS&version=1.0.0&outputFormat=text/xml; subtype="sensorML/1.0.0"
```

Limitations / TODO

1. Have MapServer generate the SensorML document, instead of redirecting the request to an existing SensorML document.

Reference Section

The following metadata are available in the setup of the SOS Server mapfile:

Note

Each of the metadata below can also be referred to as ‘ows_*’ instead of ‘sos_*’. MapServer tries the ‘sos_*’ metadata first, and if not found it tries the corresponding ‘ows_*’ name. Using this reduces the amount of duplication in mapfiles that support multiple OGC interfaces since “ows_*” metadata can be used almost everywhere for common metadata items shared by multiple OGC interfaces.

Web Object Metadata

ows_allowed_ip_list (or sos_allowed_ip_list)

- *Description:* (Optional) A list of IP addresses that will be allowed access to the service.

Example:

```
METADATA
"ows_allowed_ip_list" "123.45.67.89 11.22.33.44"
END
```

ows_denied_ip_list (or sos_denied_ip_list)

- *Description:* (Optional) A list of IP addresses that will be denied access to the service.

Example:

```
METADATA
"ows_denied_ip_list" "123.45.67.89 11.22.33.44"
END
```

ows_language

- *Description:* (Optional) Descriptive narrative for more information about the server. Identifier of the language used by all included exception text values. These language identifiers shall be as specified in IETF RFC 1766. When this attribute is omitted, the language used is not identified. Examples: “en-CA”, “fr-CA”, “en-US”. Default is “en-US”.

ows_schemas_location

- *Description:* (Optional) (Note the name `ows_schemas_location` and not `sos/_...` this is because all OGC Web Services (OWS) use the same metadata) Root of the web tree where the family of OGC SOS XMLSchema files are located. This must be a valid URL where the actual `.xsd` files are located if you want your SOS output to validate in a validating XML parser. Default is <http://schemas.opengis.net/sos/>.

ows_updatesequence

- *Description:* (Optional) The `updateSequence` parameter can be used for maintaining the consistency of a client cache of the contents of a service metadata document. The parameter value can be an integer, a timestamp in [ISO 8601:2000] format, or any other number or string.

sos_abstract

- *Description:* (Optional) Descriptive narrative for more information about the server.

sos_accessconstraints

- *Description:* (Optional) Text describing any access constraints imposed by the service provider on the SOS or data retrieved from this service.

sos_addresstype, sos_address, sos_city, sos_country, sos_postcode, sos_stateorprovince

- *Description:* Optional contact address information. If provided then all six metadata items are required.

sos_contactelectronicmailaddress

- *Description:* Optional contact Email address.

sos_contactfacsimiletelephone

- *Description:* Optional contact facsimile telephone number.

sos_contactinstructions

- *Description:* (Optional) Supplemental instructions on how or when to contact the individual or organization.

sos_contactorganization, sos_contactperson, sos_contactposition

- *Description:* Optional contact information. If provided then all three metadata items are required.

sos_contactvoicetelephone

- *Description:* Optional contact voice telephone number.

sos_enable_request (or ows_enable_request)

- *Description:* Space separated list of requests to enable. The default is none. The following requests can be enabled: *GetCapabilities*, *GetObservation* and *DescribeSensor*. A “!” in front of a request will disable the request. “*” enables all requests.

- *Examples:*

To enable only *GetCapabilities* and *GetObservation*:

```
"sos_enable_request" "GetCapabilities GetObservation"
```

To enable all requests except *GetCapabilities*

```
"sos_enable_request" "*" !GetCapabilities"
```

sos_encoding_blockSeparator

- *Description:* (Optional) For GetObservation requests using resultModel=om:Observation (SWE DataBlock encoding). Record separator to be used. Default is ‘\n’

sos_encoding_tokenSeparator

- *Description:* (Optional) For GetObservation requests using resultModel=om:Observation (SWE DataBlock encoding). Token (field) separator to be used. Default is ‘,’

sos_fees

- *Description:* (Optional) Fees information. Use the reserved word “none” if there are no fees.

sos_hoursofservice

- *Description:* (Optional) Time period (including time zone) when individuals can contact the organization or individual.

sos_keywordlist

- *Description:* (Optional) A comma-separated list of keywords or keyword phrases to help catalog searching.

sos_maxfeatures

- *Description:* (Optional) The number of elements to be returned by the SOS server. If the not set all observations are returned

sos_onlineresource

- *Description:* (Required) The URL that will be used to access this OGC server. This value is used in the GetCapabilities response.
- See the section “Onlineresource URL” above for more information.

sos_role

- *Description:* (Optional) Function performed by the responsible party. Possible values of this Role shall include the values and the meanings listed in Subclause B.5.5 of ISO 19115:2003.

sos_service_onlineresource

- *Description:* (Optional) Top-level onlineresource URL.

sos_srs

- *Description:* (Required) Contains a list of EPSG projection codes that should be advertized as being available for all layers in this server. The value can contain one or more EPSG:<code> pairs separated by spaces (e.g. “EPSG:4269 EPSG:4326”) This value should be upper case (EPSG:3978.....not epsg:3978) to avoid problems with case sensitive platforms.

sos_title

- *Description:* (Recommended) A human-readable name for this Layer.

Layer Object Metadata**ows_allowed_ip_list**

Same as ows_allowed_ip_list in the Web Object.

ows_denied_ip_list

Same as ows_denied_ip_list in the Web Object.

sos_describesensor_url

- *Description:* (Required) This metadata item is only a temporary measure until the describe sensor is generated from MapServer. Right now when a DescribeSensor request is sent with a procedure (sensorid), it will redirect it to the url defined by this metadata item.
- In MapServer 5.0, it is possible to use variable substitution on the url. For example “sos_describesensor_url” “http://foo/foo?mysensor=%procedure%” will substitute the %procedure% in the metadata with the procedure value coming from the request.

```
"sos_describesensor_url" "http://some/url/NS01EE0014.xml"
```

sos_enable_request (or **ows_enable_request**)

- *Description:* Space separated list of requests to enable. The default is none. The following requests can be enabled: *GetCapabilities*, *GetObservation* and *DescribeSensor*. A “!” in front of a request will disable the request. “*” enables all requests.
- *Examples:*

To enable only *GetCapabilities* and *GetObservation*:

```
"sos_enable_request" "GetCapabilities GetObservation"
```

To enable all requests except *GetCapabilities*

```
"sos_enable_request" "*" !GetCapabilities"
```

sos_[item name]_alias

- *Description:* (Optional) An alias for an attribute’s name that will be returned when executing a GetObservation request.

sos_[item name]_definition

- *Description:* (Optional) An associated definition (usually a URN) for a component, that will be returned when executing a GetObservation request. Default is "urn:ogc:object:definition"

sos_[item name]_uom

- *Description:* (Optional) An associated unit of measure URN) for a component, that will be returned when executing a GetObservation request. Default is "urn:ogc:object:uom"

sos_observedproperty_authority

- *Description:* (Optional) An associated authority for a given component of an observed property

sos_observedproperty_id

- *Description:* (Required) ID of observed property, possibly in number format.

sos_observedproperty_name

- *Description:* (Optional) Name of observed property, possibly in string format.

sos_observedproperty_version

- *Description:* (Optional) An associated version for a given component of an observed property

sos_offering_description

- *Description:* (Optional) Description of offering.

sos_offering_extent

- *Description:* (Optional) Spatial extents of offering, in *minx*, *miny*, *maxx*, *maxy* format:

```
"sos_offering_extent" "-66, 43, -62, 45"
```

The logic for the bounding box returned as part of the offering is the following:

- note that it is a mandatory element that needs an espg code and lower/upper corner coordinates
- looks for the espg parameter in the first layer of the offering (this could be an ows/sos_srs or a projection object with the espg code (mandatory))
- looks for sos_offering_extent. If the metadata is not available, the extents of all layers in the offering will be used to compute it.

Here is an example result from a GetCapabilities request:

```
<gml:boundedBy>
  <gml:Envelope>
    <gml:lowerCorner srsName="EPSG:4326">-66 43</gml:lowerCorner>
    <gml:upperCorner srsName="EPSG:4326">-62 45</gml:upperCorner>
  </gml:Envelope>
</gml:boundedBy>
```

sos_offering_id

- *Description:* (Required) ID of offering, possibly in number format.

sos_offering_intendedapplication

- *Description:* (Optional) The intended category of use for this offering.

sos_offering_name

- *Description:* (Optional) Name of offering, possibly in string format.

sos_offering_timeextent

- *Description:* (Optional) Time extent of offering, in the format of “begin/end”. Here is an example:

```
"sos_offering_timeextent" "1990/2006"
```

If end is not specified it will be set to now. Here is an example result from a GetCapabilities request:

```
<sos:eventTime>
  <gml:TimePeriod>
    <gml:beginPosition>1990</gml:beginPosition>
    <gml:endPosition>2006</gml:endPosition>
  </gml:TimePeriod>
</sos:eventTime>
```

sos_procedure

- *Description:* (Required) Normally a sensor unique id. One per layer:

```
"sos_procedure" "NS01EE0014"
```

Note

sos_procedure can also be a list, separated by spaces, i.e.:

```
"sos_procedure" "35 2147 604"
```

All *sos_procedure* links from layers in the offerings will be outputted together, such as the following taken from a GetCapabilities response:

```
<procedure xlink:href="urn:ogc:object:feature:Sensor:3eTI:csi-sensor-1"/>
<procedure xlink:href="urn:ogc:object:feature:Sensor:3eTI:csi-sensor-2"/>
```

sos_procedure_item

- *Description:* (Required if *sos_procedure* is not present): See section 5 for more details

```
"sos_procedure_item" "attribute_field_name"
```

sos_timeitem

- *Description:* (Optional) Name of the time field. It will be used for queries when a GetObservation request is called with an EVENTTIME parameter. It is layer specific and should be set on all layers.

```
"sos_timeitem" "TIME"
```

Layer Metadata API

If *sos_metadataurl_href* is not defined, MapServer will provide a link to the Layer Metadata API for the given layer. See the *Layer Metadata API* documentation for more information.

Use of sos_procedure and sos_procedure_item

In MapServer 5.0 SOS support has been upgraded to use a new metadata called *sos_procedure_item*. The value for *sos_procedure_item* is the field/attribute name containing the procedure values. The use of this metadata as well as the *sos_procedure* is described here per type of request (refer to <https://github.com/MapServer/MapServer/issues/2050> for more description):

It should be noted that, for very large datasets defined only with *sos_procedure_item*, this may result in costly processing, because MapServer has to process attribute data. It is advised to setup and manage datasets accordingly if dealing with large observation collections.

GetCapabilities

- if *sos_procedure* is defined, use it
- if not look for *sos_procedure_item* : procedure values are extracted from the layer's attribute specified by this metadata. Not that this can be time consuming for layers with a large number of features.
- if none is defined return an exception

DescribeSensor

- if *sos_procedure* is defined, use it
- if not look for *sos_procedure_item* : procedure values are extracted from the layer's attribute specified by this metadata
- if none is defined return an exception

GetObservation

Both `sos_procedure` and `sos_procedure_item` can be define. Here are the cases:

- **case 1**
[only `sos_procedure` is defined.]
 - Use this metadata to match the layer with the procedure value sent in the request
 - When outputting the `<member/procedure>` output the value of the metadata

Note

If more than one procedure is defined per LAYER object, output observations will have incorrect `sos:procedure` values, because there is no way to map procedures to observations. This is where `sos_procedure_item` should be used (i.e. when more than one procedure makes up a LAYER object).

- **case 2: only procedure_item is defined.**
 - Use the `sos_procedure_item` and do a query on the layer to match the procedure with the layer.
 - When outputting the `<member/procedure>` use the `procedure_item` as a way to only output the attribute value corresponding to the feature.
- **case 3: both are defined.**
 - check in `sos_procedure` to match the procedure with the layer.
 - When outputting the `<member/procedure>` use the `procedure_item` as a way to only output the attribute value corresponding to the feature.

10.1.20 MapScript Wrappers for WxS Services

Author

Frank Warmerdam

Contact

warmerdam at pobox.com

Contents

- *MapScript Wrappers for WxS Services*
 - *Introduction*
 - *Python Examples*
 - *Perl Example*
 - *Java Example*
 - *PHP Example*
 - *Use in Non-CGI Environments (mod_php, etc)*
 - *Post Processing Capabilities*

Introduction

With the implementation of MapServer rfc16 in MapServer 4.9, MapScript now has the ability to invoke MapServer's ability to execute OGC Web Service requests such as WMS, WCS, and WFS as well as capturing the results of processing the requests.

This makes it possible to dynamically configure a map object based on information in the original request, and to capture the output of processing requests for further post-processing.

Warning

MapServer CGI Controls and *Run-time Substitution* are **not** applied when using mapscript WxS wrappers. It is up to the mapscript code you are writing to apply any mapfile modifications.

Python Examples

The following trivial example, in Python, demonstrates a script that internally provides the map name, but otherwise uses normal MapServer processing.

```
import mapscript

req = mapscript.OWSRequest()
req.loadParams()

map = mapscript.mapObj( '/u/www/maps/ukpoly/ukpoly.map' )
map.OWSDispatch( req )
```

The OWSRequest object is used to manage a parsed list of OWS processing options. In the above example they are loaded from the environment using the loadParams() call which fetches and parses them from QUERY_STRING in the same way the *mapserv* executable would.

Then we load a map, and invoke OWSDispatch with the given arguments on that map. By default the results of the dispatched request are written to stdout which returns them back to the client.

The following example ignores all passed in arguments, and manually constructs a request argument by argument. It is likely more useful for testing purposes than for deploying WxS services, but demonstrates direct manipulation of the request object.

```
import mapscript

req = mapscript.OWSRequest()
req.setParameter( 'SERVICE', 'WMS' )
req.setParameter( 'VERSION', '1.1.0' )
req.setParameter( 'REQUEST', 'GetCapabilities' )

map = mapscript.mapObj( '/u/www/maps/ukpoly/ukpoly.map' )
map.OWSDispatch( req )
```

The previous example have all let results be returned directly to the client. But in some cases we want to be able to capture, and perhaps modify the results of our requests in some custom way. In the following example we force the hated OGC required mime type for errors to simple text/xml (warning - non-standard!)

```
import mapscript

req = mapscript.OWSRequest()
```

(continues on next page)

(continued from previous page)

```

req.loadParams()

map = mapscript.mapObj( '/u/www/maps/ukpoly/ukpoly.map' )

mapscript.msIO_installStdoutToBuffer()
map.OWSDispatch( req )

content_type = mapscript.msIO_stripStdoutBufferContentType()
content = mapscript.msIO_getStdoutBufferBytes()

if content_type == 'vnd.ogc.se_xml':
    content_type = 'text/xml'

print 'Content-type: ' + content_type
print
print content

```

This example demonstrates capturing output of OWSRequest to a buffer, capturing the “Content-type:” header value, and capturing the actual content as binary data. The `msIO_getStdoutBufferBytes()` function returns the stdout buffer as a byte array. If the result was known to be text, the `msIO_getStdoutBufferString()` function could have been used to fetch it as a string instead, for easier text manipulation.

Perl Example

Most of the same capabilities are accessible in all SWIG based mapscript languages. In perl, we could script creation of a request like this:

```

#!/usr/bin/perl

use mapscript;

$req = new mapscript::OWSRequest();
$req->setParameter( "SERVICE", "WMS" );
$req->setParameter( "VERSION", "1.1.0" );
$req->setParameter( "REQUEST", "GetCapabilities" );

$map = new mapscript::mapObj( "/u/www/maps/ukpoly/ukpoly.map" );

mapscript::msIO_installStdoutToBuffer();

$dispatch_out = $map->OWSDispatch( $req );

printf "%s\n", mapscript::msIO_getStdoutBufferString();

```

One issue in Perl is that there is currently no wrapping for binary buffers so you cannot call `msIO_getStdoutBufferBytes()`, and so cannot manipulate binary results.

More Perl example code

```

#!/usr/bin/perl
#####
#

```

(continues on next page)

(continued from previous page)

```

# Name:      wxs.pl
# Project:   MapServer
# Purpose:   MapScript WxS example
#
# Author:    Tom Kralidis
#
#####
#
# Copyright (c) 2007, Tom Kralidis
#
# Permission is hereby granted, free of charge, to any person obtaining a
# copy of this software and associated documentation files (the "Software"),
# to deal in the Software without restriction, including without limitation
# the rights to use, copy, modify, merge, publish, distribute, sublicense,
# and/or sell copies of the Software, and to permit persons to whom the
# Software is furnished to do so, subject to the following conditions:
#
# The above copyright notice and this permission notice shall be included in
# all copies of this Software or works derived from this Software.
#
# THE SOFTWARE IS PROVIDED "AS IS", WITHOUT WARRANTY OF ANY KIND, EXPRESS
# OR IMPLIED, INCLUDING BUT NOT LIMITED TO THE WARRANTIES OF MERCHANTABILITY,
# FITNESS FOR A PARTICULAR PURPOSE AND NONINFRINGEMENT. IN NO EVENT SHALL
# THE AUTHORS OR COPYRIGHT HOLDERS BE LIABLE FOR ANY CLAIM, DAMAGES OR OTHER
# LIABILITY, WHETHER IN AN ACTION OF CONTRACT, TORT OR OTHERWISE, ARISING
# FROM, OUT OF OR IN CONNECTION WITH THE SOFTWARE OR THE USE OR OTHER
# DEALINGS IN THE SOFTWARE.
#####/

use CGI::Carp qw(fatalsToBrowser);
use mapscript;
use strict;
use warnings;
use XML::LibXSLT;
use XML::LibXML;

my $dispatch;

# uber-trivial XSLT document, as a file
my $xsltfile = "/tmp/foo.xslt";

# here's the actual document inline for
# testing save and alter $xsltFile above

=comment
<?xml version="1.0" encoding="UTF-8"?>
<xsl:stylesheet version="1.0"
  xmlns:xsl="http://www.w3.org/1999/XSL/Transform"
  xmlns:wfs="http://www.opengis.net/wfs">
  <xsl:output method="xml" indent="yes"/>
  <xsl:template match="/">
    <WFSLayers>

```

(continues on next page)

(continued from previous page)

```

<xsl:for-each select="//wfs:FeatureType">
  <wfs_layer>
    <name><xsl:value-of select="wfs:Name"/></name>
    <title><xsl:value-of select="wfs:Title"/></title>
  </wfs_layer>
</xsl:for-each>
</WFSLayers>
</xsl:template>
</xsl:stylesheet>
=cut

my $mapfile = "/tmp/config.map";
# init OWSRequest object
my $req = new mapsript::OWSRequest();

# pick up CGI parameters passed
$req->loadParams();

# init mapfile
my $map = new mapsript::mapObj($mapfile);

# if this is a WFS GetCapabilities request, then intercept
# what is normally returned, process with an XSLT document
# and then return that to the client
if ($req->getValueByName('REQUEST') eq "GetCapabilities" && $req->getValueByName('SERVICE
↳') eq "WFS") {

  # push STDOUT to a buffer and run the incoming request
  my $io = mapsript::msIO_installStdoutToBuffer();
  $dispatch = $map->OWSDispatch($req);

  # at this point, the client's request is sent

  # pull out the HTTP headers
  my $ct = mapsript::msIO_stripStdoutBufferContentType();

  # and then pick up the actual content of the response
  my $content = mapsript::msIO_getStdoutBufferString();

  my $xml = XML::LibXML->new();
  my $xslt = XML::LibXSLT->new();

  # load XML content
  my $source = $xml->parse_string($content);

  # load XSLT document
  my $style_doc = $xml->parse_file($xsltfile);
  my $stylesheet = $xslt->parse_stylesheet($style_doc);

  # invoke the XSLT transformation
  my $results = $stylesheet->transform($source);
  # print out the result (header + content)

```

(continues on next page)

(continued from previous page)

```

print "Content-type: $ct\n\n";
print $stylesheet->output_string($results);
}

# else process as normal
else {
    $dispatch = $map->OWSDispatch($req);
}

```

Java Example

One benefit of redirection of output to a buffer is that it is thread-safe. Several threads in the same process can be actively processing requests and writing their results to distinct output buffers. This Java example, used to test multi-threaded access demonstrates that.

```

import edu.umn.gis.mapscript.mapObj;
import edu.umn.gis.mapscript.OWSRequest;
import edu.umn.gis.mapscript.mapscript;

class WxSTest_thread extends Thread {

    public String      mapName;
    public byte[]      resultBytes;

    public void run() {
        mapObj map = new mapObj(mapName);

        map.setMetaData( "ows_onlineresource", "http://dummy.org/" );

        OWSRequest req = new OWSRequest();

        req.setParameter( "SERVICE", "WMS" );
        req.setParameter( "VERSION", "1.1.0" );
        req.setParameter( "REQUEST", "GetCapabilities" );

        mapscript.msIO_installStdoutToBuffer();

        int owsResult = map.OWSDispatch( req );

        if( owsResult != 0 )
            System.out.println( "OWSDispatch Result (expect 0): " + owsResult );

        resultBytes = mapscript.msIO_getStdoutBufferBytes();
    }
}

public class WxSTest {
    public static void main(String[] args) {
        try {
            WxSTest_thread tt[] = new WxSTest_thread[100];
            int i;
            int expectedLength=0, success = 0, failure=0;

```

(continues on next page)

(continued from previous page)

```

    for( i = 0; i < tt.length; i++ )
    {
        tt[i] = new WxSTest_thread();
        tt[i].mapName = args[0];
    }

    for( i = 0; i < tt.length; i++ )
        tt[i].start();

    for( i = 0; i < tt.length; i++ )
    {
        tt[i].join();
        if( i == 0 )
        {
            expectedLength = tt[i].resultBytes.length;
            System.out.println( "Document Length: " + expectedLength + ",
↳expecting somewhere around 10000 or more." );
        }
        else if( expectedLength != tt[i].resultBytes.length )
        {
            System.out.println( "Document Length:" + tt[i].resultBytes.length + "
↳Expected:" + expectedLength );
            failure++;
        }
        else
            success++;
    }

    System.out.println( "Successes: " + success );
    System.out.println( "Failures: " + failure );

} catch( Exception e ) {
    e.printStackTrace();
}
}
}

```

PHP Example

Most of the same capabilities are accessible in php mapscript. Here is an example displaying a *wms capabilities*.

```

Example1 : get the capabilities
This is for example what a url could look like :
http://.../php/ows.php?service=WMS&version=1.1.1&Request=GetCapabilities

```

```

<?php
dl("php_mapscript_4.10.0.dll");
$request = ms_newowsrequestobj();

```

(continues on next page)

(continued from previous page)

```

$request->loadparams();

/*example on how to modify the parameters :
 forcing the version from 1.1.1 to 1.1.0 */
$request->setParameter("VeRsIoN","1.1.0");

ms_ioinstallstdouttobuffer();

$oMap = ms_newMapobj("../service/wms.map");

$oMap->owsdispatch($request);

$contenttype = ms_iostripstdoutbuffercontenttype();

$buffer = ms_iogetstdoutbufferstring();

header('Content-type: application/xml');
echo $buffer;

ms_ioresethandlers();

?>

```

Example2 : get the map

This is for example what a url could look like :

```

http://.../php/ows.php?SERVICE=WMS&VeRsIoN=1.1.1&Request=GetMap&
LAYERS=WorldGen_Outline

```

```

<?php

dl("php_mapscript_4.10.0.dll");

$request = ms_newowsrequestobj();

$request->loadparams();

ms_ioinstallstdouttobuffer();

$oMap = ms_newMapobj("../service/wms.map");

$oMap->owsdispatch($request);

$contenttype = ms_iostripstdoutbuffercontenttype();

if ($contenttype == 'image/png')
    header('Content-type: image/png');

ms_iogetStdoutBufferBytes();

```

(continues on next page)

(continued from previous page)

```
ms_ioresethandlers();

?>
```

Use in Non-CGI Environments (mod_php, etc)

The loadParams() call establish parses the cgi environment variables (QUERY_STRING, and REQUEST_METHOD) into parameters in the OWSRequest object. In non-cgi environments, such as when php, python and perl are used as “loaded modules” in Apache, or Java with Tomcat, the loadParams() call will not work - in fact in 4.10.x it will terminate the web server instance.

It is necessary in these circumstances for the calling script/application to parse the request url into keyword/value pairs and assign to the OWSRequest object by other means, as shown in some of the above examples explicitly setting the request parameters.

Post Processing Capabilities

In the following python example, we process any incoming WxS request, but if it is a GetCapabilities request we replace the Service section in the capabilities with a section read from a file, that is carefully tailored the way we want.

```
#!/usr/bin/env python

import sys
import elementtree.ElementTree as ET

import mapscrip

req = mapscrip.OWSRequest()
req.loadParams()

map = mapscrip.mapObj( '/u/www/maps/ukpoly/ukpoly.map' )

#
# Handle anything but a GetCapabilities call normally.
#
if req.getValueByName('REQUEST') <> 'GetCapabilities':

    map.OWSDispatch( req )

#
# Do special processing for GetCapabilities
#
else:
    mapscrip.msIO_installStdoutToBuffer()

    map.OWSDispatch( req )

    ct = mapscrip.msIO_stripStdoutBufferContentType()
    content = mapscrip.msIO_getStdoutBufferString()
    mapscrip.msIO_resetHandlers()

# Parse the capabilities.
```

(continues on next page)

(continued from previous page)

```
tree = ET.fromstring(content)

# Strip out ordinary Service section, and replace from custom file.

tree.remove(tree.find('Service'))
tree.insert(0,ET.parse('./Service.xml').getroot())

# Stream out adjusted capabilities.

print 'Content-type: ' + ct
print
print ET.tostring(tree)
```

11.1 Basemaps

Author

Thomas Bonfort

Contact

tbonfort at terriscope.fr

Author

Yves Jacolin

Contact

yjacolin at free.fr

Author

Nicolas Ribot

Basemaps project is a mapfile for MapServer in order to generate maps from OpenStreetMaps data in different styles like Google, Bing or using custom style.

11.1.1 Installation

Author

Yves Jacolin

Contact

yjacolin at free.fr

Table of Contents

- *Installation*
 - *Data*
 - * *Database creation*
 - * *Imposm Installation*
 - * *Data Import*
 - *Project configuration*
 - * *Project deployment*
 - * *Custom configuration*

- * *Build the mapfile*
- * *Apache configuration*

Basemaps needs: * data * project configuration

This section explains how to set up both of them.

Data

Data comes from an OpenStreetMap database and are stored in a PostgreSQL database.

Database creation

```
$ sudo -u postgres createdb osm
$ sudo -u postgres psql -d osm -c "CREATE EXTENSION postgis;"
$ sudo -u postgres createuser -D -l -R -S -P "www-data"
$ sudo -u postgres psql -d osm -c 'GRANT ALL ON ALL TABLES IN SCHEMA public TO "www-data
→";'
```

This will create a new database called *osm*, add the *postgis* extension, create a *www-data* role with right in the public schema.

Imposm Installation

OpenStreetMap data are processed by *imposm*. This is a fast and easy step.

Check the Installation process from <http://imposm.org/docs/imposm/latest/install.html> or see the steps below:

```
$ cd # switch to user home
$ mkdir osm_pbf
$ cd osm_pbf
$ sudo apt-get install build-essential python-dev protobuf-compiler \
  libprotobuf-dev libtokyocabinet-dev python-psycopg2 libgeos-c1
$ virtualenv venv
$ venv/bin/pip install imposm
```

We have now a virtual python env with *imposm*. Each time you need to use it, run *source venv/bin/activate* (see below the next steps to use it in our use case).

Data Import

Source: <http://imposm.org/docs/imposm/latest/tutorial.html#writing>

```
$ cd /tmp
$ wget http://download.geofabrik.de/europe/france/poitou-charentes-latest.osm.pbf
$ wget http://download.geofabrik.de/europe/france/centre-latest.osm.pbf #if you need
→another location
$ pwd
/tmp/
$ ls -l
centre-latest.osm.pbf
poitou-charentes-latest.osm.pbf
$ source venv/bin/activate
```

(continues on next page)

(continued from previous page)

```

$ imposm -m /path/to/basemaps/imposm-mapping.py --read poitou-charentes-latest.osm.pbf
$ imposm -m /path/to/basemaps/imposm-mapping.py --read --merge-cache centre-latest.osm.
↪ pbf
$ imposm -m /path/to/basemaps/imposm-mapping.py --write -d osm --connection postgis://
↪ www-data:www-data@localhost/osm --proj EPSG:2154
$ imposm -m /path/to/basemaps/imposm-mapping.py --optimize --connection postgis://www-
↪ data:www-data@localhost/osm
# Following command is probably not useful
$ sudo -u postgres psql -d osm -c "CREATE VIEW osm_new_waterways_gen1 AS \
    SELECT * FROM osm_new_waterways;CREATE VIEW osm_new_waterways_gen0 AS SELECT * FROM_
↪ osm_new_waterways;"
$ sudo -u postgres psql -d osm -c "GRANT ALL ON ALL TABLES IN SCHEMA public TO \"www-
↪ data\";"

```

Let's explain this better: First we download 2 pbf files from Geofabrik OpenStreetMap data. PBF is just another format well compressed from Google. *pwd* and *ls -l* commands are just there to show you where we are and what we get.

The *source* command activates the Python virtual environment in order to use *imposm*.

The next two commands (read) are similar and preprocesses PBF data. The difference is that the second one merges cached data to push both French region into the database.

Then we write (push) data into the database using the French National projection EPSG code (EPSG:2154). You can use whatever that's fit your needs.

The last commands optimize the data and give some rights to *www-data*.

Some data are missing, you can get there:

- Get the following layer : https://github.com/datadesk/osm-la-streets/tree/master/la-streets/layers/processed_p and putt hem in *basemaps/data/*
- Get the following layer *land_polygon* (Projection: Mercator) <https://osmdata.openstreetmap.de/download/land-polygons-complete-3857.zip> also in *basemaps/data/*
- Get the following layer *simplified_land_polygon* <https://osmdata.openstreetmap.de/download/land-polygons-split-3857.zip> also in *basemaps/data/*

Project configuration

The Basemaps project source code is located here: <https://github.com/MapServer/basemaps>.

Project deployment

```

$ cd /var/www/somewhere/
$ git clone git@github.com:MapServer/basemaps.git
$ cd basemaps

```

That's easy enough to not need much explanation.

Custom configuration

Create your own custom makefile and give it a name (whatever your want):

```
$ vim aname.mk (edit the following file with custom variable):
```

You can add all custom values from the main Makefile, here are some examples:

```
OSM_SRID = 2154
OSM_DB_CONNECTION = host=localhost dbname=osm user=www-data
password=www-data port=5432

include Makefile
```

Here we customize the SRID of the data (see above when we imported data into the database) and the database connection.

Build the mapfile

```
$ make -f aname.mk
```

You should have now a working mapfile.

Apache configuration

Create an Apache configuration and enable it.

```
$ vim osm.conf
```

With such a content:

```
<VirtualHost *:80>
  ErrorLog ${APACHE_LOG_DIR}/osm_error.log
  CustomLog ${APACHE_LOG_DIR}/osm_access.log combined

  ScriptAlias /osm-default /usr/lib/cgi-bin/mapserv
  <Location /osm-default>
    #   Order Deny,Allow
    #   Deny from all
    #   Allow from 127.0.1.1 ::1
    SetEnv MS_MAPFILE /path/to/basemaps/osm-default.map
  </Location>
</VirtualHost>
```

Finally enable this Apache virtual conf:

```
$ cp osm.conf /etc/apache/site-available/conf/
$ sudo a2ensite osm
$ sudo /etc/init.d/apache2 graceful
```

And test the GetCapabilities URL: <http://localhost/osm-default?SERVICE=WMS&VERSION=1.3.0&REQUEST=GetCapabilities>

11.1.2 Tweaking Map Styles

Author

Nicolas Ribot

Table of Contents

- *Tweaking Map Styles*
 - *Generating a mapfile*
 - * *Makefile*
 - * *The generate_style.py script*
 - * *Structure of parameters in generate_style.py*
 - * *Supported map styles*

This page contains information about the way to tweak map styles using the MapServer/basemaps project.

Prior to using this version of MapServer/basemaps, you have to import OSM map data into a postgis database using the imposm tool. See [Installation](#) to know how to set up easily your project.

Generating a mapfile

The mapfile called `osm-_STYLE_.map` is generated by executing the ‘make’ command based on the settings at the top of the Makefile.

Makefile

The following parameters are configurable at the top of the Makefile:

- *OSM_PREFIX*: the prefix of the table names in the postgis database
- *OSM_SRID*: EPSG code of the mapfile’s output projection (common values are 4326 for lon,lat and 900913 for the Google Mercator projection)
- *OSM_UNITS*: MapServer units corresponding to the OSM_SRID (common values: DD or METERS)
- *OSM_DB_CONNECTION*: MapServer CONNECTION string to the OSM database
- *OSM_EXTENT*: Default extents to use in the generated mapfile (in the same coordinate system as OSM_SRID)
- *STYLE*: Name of the map style to generate. Three styles are available to choose from by default: default, google and bing

The generate_style.py script

The *generate_style.py* script contains the value of all configurable style parameters.

At the top of the file, the *vars* array defines the default values of all configurable parameters. Those values are used by the *default* style.

Then the *style* array that follows can be used to define custom styles. A custom style inherits the settings of the default style (from the vars array), and then all values set for that style in the *styles* array override default values. Several sample custom styles are provided as examples (see Supported Map Styles chapter)

Structure of parameters in generate_style.py

For each configurable style parameter, the value can either be a single value applicable to all map scales (map scales are defined at the top of the file), or an associative array of values where the key is the corresponding scale, and the value is the value applicable to this scale and all scales that follow up to the next entry in the array.

e.g.:

```
'stream_clr': '#B3C6D4',
'stream_font': "sc",
```

In this example, *stream_clr* and *stream_font* have values of “#B3C6D4” and “sc” respectively for all scales.

```
'stream_width': {
  0:0,
  10:0.5,
  12:1,
  14:2
},
```

In this case *stream_width* has a value of 0 for scales 0 to 9, 0.5 for scales 10-11, 1 for scales 12-13, and 2 for scales 14 and up.

Supported map styles

The *generate_styles.py* file defines base styles in the styles object.

Final styles generated by the *make* command are defined in the *styles_alias* object, allowing to define a final style based on several base styles.

For instance, the google style is defined by the combination of default, outlined and google base styles.

The outlined style overloads default style to add custom outline around way and the google style overloads default for object colors.

base styles

The following base styles are defined in *generate_styles.py*:

- *default*: a map style with no road casing and few colors, suited for using as a basemap when overlaying other layers without risk of confusion between layers.
- *outlined*: a style adding outline around ways
- *centerlined*: a style adding center line for ways
- *google*: a style resembling the google-maps theme
- *googleosm2pgsql*: a style resembling the google-maps theme, but using data coming from an osm2pgsql schema rather than imposm
- *bing*: a style resembling the Bing-maps theme
- *michelin*: a style resembling the Michelin-maps theme
- *grayscale*: gray scale colors
- *symbols*: a style adding symbols and labels for amenities, transportation (metro, bus, tramway, carparks). PNG symbols are based on SVG OSM symbols
- *labels_only*: a style displaying only labels on a transparent background
- *geoms_only*: a style displaying only geometries, without any label or symbol
- *symbols_only*: a style displaying only symbols and labels, without geometries
- *buildings*: a style displaying buildings (OSM polygons with tag building=yes) at zoom level >= 15

sample final styles

Based on the defined base styles, the following styles are available when running make command to generate mapfiles (style alias name and base style combination are shown)

- default: default
- google: default,outlined,google
- googleosm2pgsql: default,outlined,google,osm2pgsql
- bing: default,outlined,bing
- michelin: default,outlined,centerlined,michelin
- default-symbols: default,symbols
- default-grayscale: default,outlined,grayscale
- google-buildings-symbols: default,outlined,google,symbols,buildings
- google-buildings-symbols-grayscale: default,outlined,google,symbols,buildings,grayscale
- bing-buildings-symbols: default,outlined,bing,symbols,buildings
- bing-buildings-symbols-grayscale: default,outlined,bing,symbols,buildings,grayscale
- michelin-buildings-symbols: default,outlined,michelin,symbols,buildings
- michelin-buildings-symbols-grayscale: default,outlined,michelin,symbols,buildings,grayscale
- google-no-labels: default,outlined,google,geoms_only,buildings
- google-no-labels-grayscale: default,outlined,google,geoms_only,buildings,grayscale
- google-labels-only: default,outlined,google,labels_only
- symbols-only: symbols,symbols_only

Google style

Colorfull Default Style basemaps

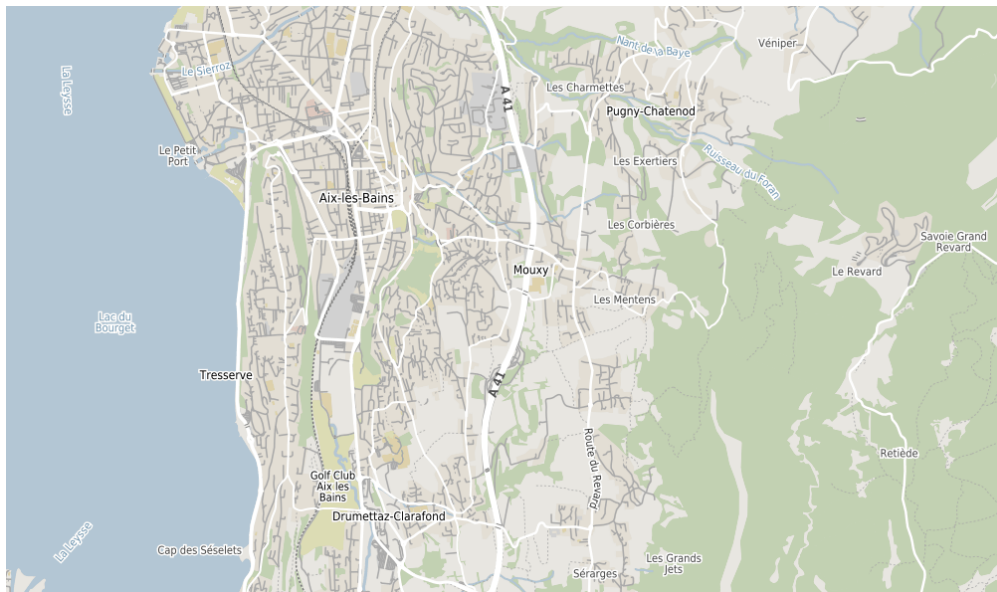

Colorfull Google Style basemaps

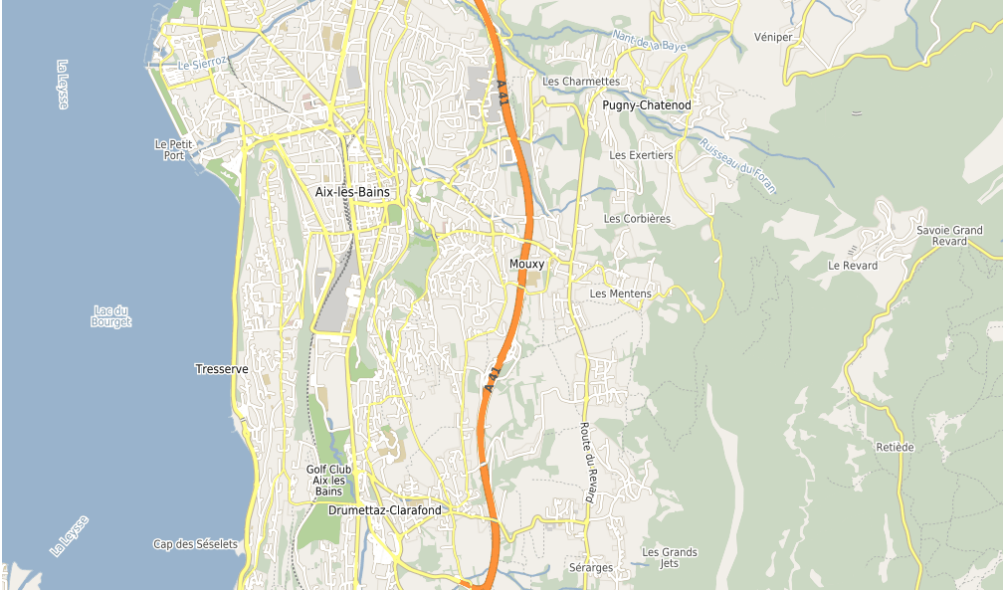

Black and white Google Style basemaps



Colorfull Bing Style basemaps

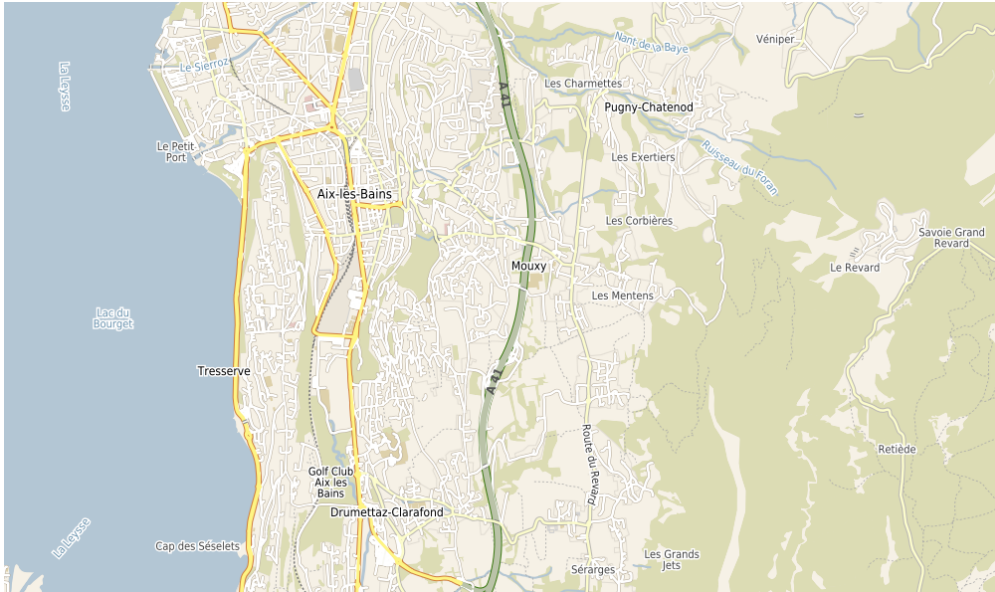

Colorfull Michelin Style basemaps

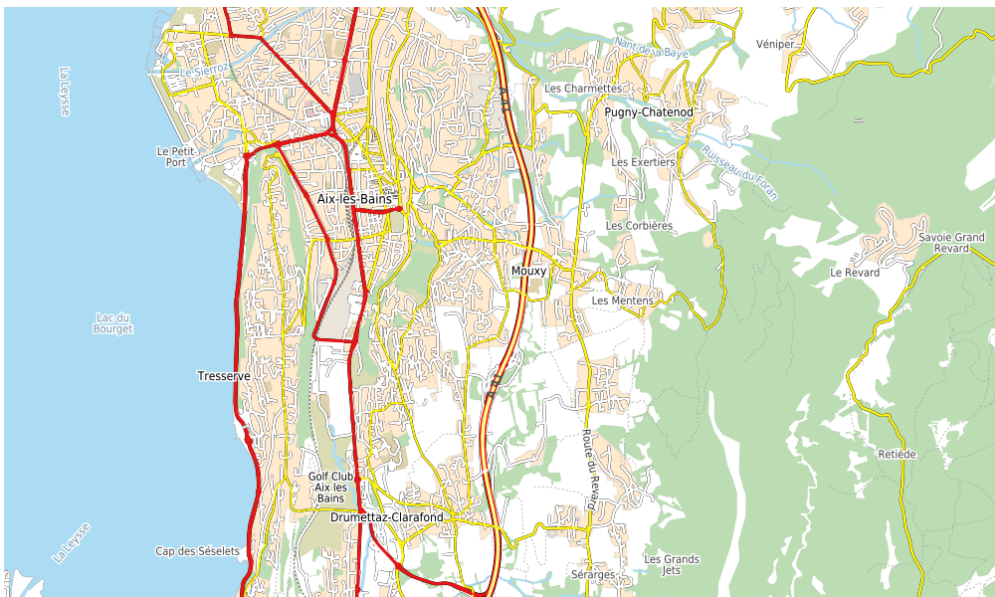

11.1.3 Features

- Service WMS
- Colored and Grey level maps
- Custom style
- World or specific extent data
- Standard or custom projections

12.1 TinyOWS

Author

Olivier Courtin



Fig. 1: *in memory of Olivier Courtin*

TinyOWS is a lightweight and fast implementation of the OGC WFS-T specification. Web Feature Service (WFS) allows to query and to retrieve features. The transactional profile (WFS-T) allows then to insert, update or delete such features.

From a technical point of view WFS-T is a Web Service API in front of a spatial database. TinyOWS is deeply tied to PostgreSQL/PostGIS.

TinyOWS is safely used in quite big GIS infrastructures, for instance, to allow European farmers to report the locations and crops on their fields (and then to be paid by EEC accordingly).

TinyOWS strictly implements OGC standards and successfully passes all WFS OGC CITE tests (and even beta ones).

TinyOWS is part of the MapServer Suite, but provided as a distinct module (i.e you could use it in conjunction with MapServer and MapCache, or as a standalone app) But both MapServer and TinyOWS could use the same configuration file, if you want to (or native TinyOWS XML config file).

12.1.1 TinyOWS Installation

Requires

TinyOWS need following libraries/applications:

- LibXML2 (2.8 version or later)
- PostGIS (1.5.x version or later)
- PostgreSQL (with libpq headers)
- A working Web Server with cgi-bin support
- Fast-CGI is recommended

Installing from a stable source release

An example of a typical download, configure, make, make install:

```
$ wget https://download.osgeo.org/mapserver/tinyows-1.2.0.tar.gz
$ tar xzvf tinyows-1.2.0.tar.gz
$ cd tinyows-1.2.0
$ autoconf
$ ./configure
$ make
$ sudo make install
$ sudo make install-demo
```

Then copy the *tinyows* binary to your cgi-bin directory.

Installing the Current Trunk from GIT

To build from git, you must first install the *autoconf* utility, and git application .

```
$ git clone https://github.com/MapServer/tinyows.git
$ cd tinyows
$ autoconf
$ ./configure
$ make
$ sudo make install
$ sudo make install-demo
```

Then copy the *tinyows* binary to your cgi-bin directory.

Installing from source on Windows (oldies so dunno if still up to date)

- From GIT with Visual C++ for Win32 (written by Alexander Bruy)

Note

MS4W comes with TinyOWS as well as an OpenLayers demo + data, for Windows users, and the configuration is explained at https://ms4w.com/README_INSTALL.html#tinyows

12.1.2 Configuring TinyOWS with an XML File

The simplest way to configure TinyOWS is with a single XML file called *tinyows.xml*.

The default path is */etc/tinyows.xml*. You can also use *TINYOWS_CONFIG_FILE* environment variable to set your own path.

Configuration file simple Example

An example *config.xml* file is in the demo directory:

```
<tinyows online_resource="http://127.0.0.1/cgi-bin/tinyows"
  schema_dir="/usr/local/tinyows/schema/"

  <pg host="127.0.0.1" user="postgres" password="postgres" dbname="tinyows_demo" port=
  ↪ "5432"/>
```

(continues on next page)

(continued from previous page)

```

<metadata name="TinyOWS Server"
  title="TinyOWS Server - Demo Service" />

<layer retrievable="1"
  writable="1"
  ns_prefix="tows"
  ns_uri="http://www.mapserver.org/tinyows/"
  name="world"
  title="World Administrative Boundaries" />

<layer retrievable="1"
  writable="1"
  ns_prefix="tows"
  ns_uri="http://www.mapserver.org/tinyows/"
  name="france"
  title="French Administrative Sub Boundaries (IGN - GeoFLA Departements)" />

</tinyows>

```

Testing your config.xml file

Once you have a config.xml file related to your service, launch TinyOWS with the `-check` option to validate your configuration file, test your database connection, and list the layers to be used:

```

./tinyows --check
TinyOWS version: 1.2.0
FCGI support: Yes
Config File Path: /etc/tinyows.xml (TinyOWS XML)
PostGIS Version: 3.1.1
PostGIS dsn: host=127.0.0.1 user=postgres password=postgres dbname=foo port=5432
Output Encoding: UTF-8
Database Encoding: UTF8
Schema dir: /usr/local/share/tinyows/schema/
Display bbox: Yes
Estimated extent: No
Check schema: Yes
Check valid geoms: No
Available layers:
- public.commune (2154) -> tows.commune [RW]
- public.world (4326) -> tows.world [RW]

```

Structure of the config.xml file

TinyOWS Element

TinyOWS is the root element. He is mandatory, and must contains some system information about the service itself. Some globals service options could also be switched on or off at this level.

At-tribute	Re-quirec	De-fault	Description
on-line_resou	manda		URL where the service is located, e.g: <i>http://127.0.0.1/cgi-bin/tinyows</i>
schema_di	manda		Path where TinyOWS schema dir is located e.g: <i>/usr/local/tinyows/schema/</i>
log	op-tional		Path where TinyOWS logs input requests. e.g: <i>/var/log/tinyows.log</i> . This file must be writable by the user that owns the TinyOWS process.
log_level	op-tional	0	Bit field value to indicate what to log: 1: ERROR, 2: EVENT, 4: HTTP QUERY, 8: SQL. e.g: 15 to log all.
de-gree_preci	op-tional	6	Indicate how many digits of decimal precision when coordinates are express in latitude/longitude.
me-ter_precisi	op-tional	0	Indicate how many digits of decimal precision to use when coordinates are projected (so meter unit).
dis-play_bbox	op-tional	1	Flag to indicate if bounding box should be computed for WFS GML <i>GetFeature</i> output. It's mandatory in WFS specification. But as it's time consuming it could be interesting to be able to deactivate it.
esti-mated_ext	op-tional	0	Flag to indicate if TinyOWS should use estimated_extent (faster but slightly less accurate).
check_sch	op-tional	1	Flag to indicate if input data must be checked against schema before to be executed. Caution, schema validation is an important part of security. Disable this attribute at your peril.
check_vali	op-tional	1	Flag to indicate if OGC SFS 1.1 geometry validation should be done prior to execute a transaction.
encod-ing	op-tional	UTF-8	Output encoding. Other values could be ISO-8859-1 for instance. No encoding conversion is done on data; this attribute is declarative.
ex-pose_pk	op-tional	0	Flag to indicate if TinyOWS should expose PK in schema (and so require them in Transaction query).
wfs_defau	op-tional		String version to indicate WFS default version, 1.0.0 or 1.1.0 for instance.

Limits Element

Limits Element provides a maximum for the server output. It could help to prevent a denial of service attack, or an abnormally large user query, from crashing your server. This element is optional.

Limits attributes

At-tribute	Re-quired?	De-fault	Description
features	optional		Use to set maximum number of features returned to WFS client, on <i>GetFeature</i> request
geob-box	optional		Geographic bounding bbox, used to indicate maximum extent: East,West,North,South

```
<tinyows>
...
<limits features="10000" />
...
</tinyows>
```

PostgreSQL Connection

PostgreSQL connection element. This element is mandatory.

Attribute	Required?	Default	Description
host	optional	localhost	Name (or IP) to PostgreSQL server (default is localhost)
user	optional		PostgreSQL user to connect (default is the system user used to run the server)
password	optional		PostgreSQL password connection
dbname	optional		PostGIS database (by default, same as the system user used to run the server)
port	optional	5432	PostgreSQL port number
encoding	optional	UTF-8	PostgreSQL DB encoding, as specified in http://www.postgresql.org/docs/9.0/static/multibyte.html#CHARSET-TABLE

```
<tinyows>
...
<pg host="127.0.0.1"
    user="postgres"
    password="postgres"
    dbname="gis_data"
    port="5432" />
...
</tinyows>
```

Metadata and Contact Elements

Used to provide information about the service itself. These two elements are mandatory.

Metadata attributes

Attribute	Required?	Default	Description
name	mandatory		Web Service Name
title	mandatory		Web Service Title
keywords	optional		Web Service Keywords list (comma separated list)
fees	optional		Web Service Fees
access_constraints	optional		Web Service Access Constraints

Abstract Element

The Abstract element is an optional child element of Metadata. It is a place for a free-formatted text description of the service.

Contact attributes

Attribute	Required?	Default	Description
name	mandatory		Web Service Contact Name
site	mandatory		Web Service Contact URL
email	mandatory		Web Service Contact Email
individual_name	optional		Web Service Contact Individual Name
position	optional		Web Service Contact Position
phone	optional		Web Service Contact Phone
fax	optional		Web Service Contact Fax
online_resource	optional		Web Service Contact URL (e.g additional Metadatas)
address	optional		Web Service Contact Postal Address
postcode	optional		Web Service Contact Postcode
city	optional		Web Service Contact City
administrative_area	optional		Web Service Contact Administrative Area
country	optional		Web Service Contact Country
hours_of_service	optional		Web Service Contact Hours of Services
contact_instructions	optional		Web Service Contact Instructions

Contact and Metadata example with only mandatory attributes:

```
<metadata name="TinyOWS Server"
  title="TinyOWS Server - Demo Service" />

<contact name="TinyOWS Server"
  site="http://www.mapserver.org/tinyows/"
  email="tinyows-users@lists.maptools.org" />
```

Layer Element

Layer element is used to set all layers provided by the service. Although this element is technically optional, omitting it will cause no layer at all to be provided.

Attribute	Re-quired?	De-fault	Inher-its?	Description
ns_prefix	manda-tory		Yes	Layer's Namespace Prefix used in WFS
ns_uri	manda-tory		Yes	Layer's Namespace URI used in WFS
name	manda-tory		No	Layer's Name
title	op-tional		No	Layer's Title
retriev-able	op-tional	false	Yes	If true, layer is retrievable on WFS <i>GetFeature</i> request
writable	op-tional	false	Yes	If true, layer is editable with WFS Transaction request
schema	op-tional	'pub-lic'	Yes	PostgreSQL Schema name.
table	op-tional		No	PostgreSQL table name (default is to use layer's name).
abstract	op-tional		No	Abstract text
keywords	op-tional		Yes	Keywords (comma separated list)
srid	op-tional		Yes	Comma separated list of output SRID
geobbox	op-tional		Yes	WGS-84 bbox of max extent: East,West,North,South
in-clude_item:	op-tional		Yes	Comma separated list of columns to retrieve (only)
ex-clude_item:	op-tional		Yes	Comma separated list of columns to not retrieve
pkey	op-tional		Yes	Column name to use as a Primary Key, when there's no PostgreSQL one (e.g useful to use with VIEW)

```

<tinyows>
...
  <layer retrievable="1"
    writable="1"
    ns_prefix="tows"
    ns_uri="http://www.mapserver.org/tinyows/"
    name="world"
    title="World Administrative Boundaries" />
...
</tinyows>

```

Nested Layers

Layer entities could be nested, properties in this case are inherited. A Layer without title is then considered as a 'virtual' layer.

```

<tinyows>
...

```

(continues on next page)

(continued from previous page)

```

<layer name="root"
  retrievable="1" writable="1"
  ns_prefix="tows"
  ns_uri="http://www.mapserver.org/tinyows/"
  schema="my_db_schema">

  <layer name="foo" title="foo" />
  <layer name="bar" title="bar" />

</layer>

...
</tinyows>

```

12.1.3 Configuring TinyOWS with a standard Mapfile

Mapfile Config File support for TinyOWS

TinyOWS supports as a configuration file a standard MapServer Mapfile. This allow a single file to configure both MapServer and TinyOWS. (e.g could be useful if you use them both, as one for WMS and the other as WFS-T)

TinyOWS does not handle all of the parameters in a Mapfile, but will ignore, without error, any extra parameters that are not implemented in TinyOWS.

If you prefer, you can configure TinyOWS using an XML file (*Configuring TinyOWS with an XML File*).

To indicate where your Mapfile is located, to TinyOWS binary, use the "TINYOWS_MAPFILE" environment variable.

Here an example of a single Mapfile:

```

MAP
  NAME "TinyOWS"

  WEB
    METADATA
      "tinyows_schema_dir" "/usr/local/share/tinyows/schema/"
      "tinyows_onlineresource" "127.0.0.1/cgi-bin/tinyows.fcgi"
      "wfs_title" "TinyOWS service provided by a MapFile"
      "wfs_contact" "foo@bar.net"

    END
  END

  LAYER
    NAME 'France'
    CONNECTIONTYPE postgis
    CONNECTION "host=127.0.0.1 user=postgres password=postgres dbname=tinyows_
↔demo port=5432"
    METADATA
      'wfs_title' 'France'
      'wfs_namespace_prefix' 'tows'
      'wfs_namespace_uri' 'http://www.mapserver.org/tinyows/'
      'wfs_srs' 'EPSG:27582'
      'tinyows_table' 'france'
      'tinyows_writable' '1'

```

(continues on next page)

(continued from previous page)

```

        'tinyows_retrievable' '1'
    END
    DUMP TRUE
END
END

```

Current concepts and limitations:

- Only the PostGIS *CONNECTIONTYPE* is handled
- TinyOWS does not support all of the WFS parameters available in a Mapfile. But on the other hand, you *are* able to configure every part of TinyOWS with a Mapfile.
- The *CONNECTION* string value in each layer must be the same.
- Mapfile *PROJECTION* content is not parsed, so use explicit *wfs_srs*.
- Mapfile *LAYER* and *FILTER* are not parsed.
- Default values are TinyOWS ones, even for common properties shared by both TinyOWS and MapServer.
- TinyOWS does not use *DATA* element from Mapfile, so you have to use *tinyows_table* (and *tinyows_schema* if needed) in each layer.
- If *DUMP* is not set to *TRUE* on a layer, both read and write access are disabled for the layer.

Mapfile path of each TinyOWS config element

Original TinyOWS XML Config File	Mapfile counterpart
/tinyows@online_resource	/map/metadata@tinyows_onlineresource
/tinyows@schema_dir	/map/metadata@tinyows_schema_dir
/tinyows@log	/map/metadata@tinyows_log
/tinyows@log_level	/map/metadata@tinyows_log_level
/tinyows@degree_precision	/map/metadata@tinyows_degree_precision
/tinyows@meter_precision	/map/metadata@tinyows_meter_precision
/tinyows@display_bbox	/map/metadata@tinyows_display_bbox
/tinyows@estimated_extent	/map/metadata@tinyows_estimated_extent
/tinyows@check_schema	/map/metadata@tinyows_check_schema
/tinyows@check_valid_geom	/map/metadata@tinyows_check_valid_geom
/tinyows@encoding	/map/metadata@wfs_encoding
/tinyows@db_encoding	/map/metadata@tinyows_db_encoding
/tinyows@expose_pk	/map/metadata@tinyows_expose_pk
/tinyows/limits@features	/map/metadata@wfs_maxfeatures
/tinyows/limits@geobbox	/map/metadata@tinyows_geobbox
/tinyows/pg@host	/map/layer@connection
/tinyows/pg@user	/map/layer@connection
/tinyows/pg@password	/map/layer@connection
/tinyows/pg@dbname	/map/layer@connection
/tinyows/pg@port	/map/layer@connection
/tinyows/pg@encoding	/map/metadata@tinyows_db_encoding
/tinyows/metadata@name	/map@name
/tinyows/metadata@title	/map/metadata@wfs_title
/tinyows/metadata@keywords	/map/metadata@wfs_keywordlist
/tinyows/metadata/abstract	/map/metadata@wfs_abstract
/tinyows/metadata@fees	/map/metadata@wfs_fees

continues on next page

Table 1 – continued from previous page

Original TinyOWS XML Config File	Mapfile counterpart
/tinyows/metadata@access_constraints	/map/metadata@wfs_accessconstraints
/tinyows/layer@ns_prefix	/map/layer/metadata@wfs_namespace_prefix or /map/metadata@wfs_namespace_prefix
/tinyows/layer@ns_uri	/map/layer/metadata@wfs_namespace_uri or /map/metadata@wfs_namespace_uri
/tinyows/layer@name	/map/layer@name
/tinyows/layer@title	/map/layer/metadata@wfs_title
/tinyows/layer@retrievable	/map/layer/metadata@tinyows_retrievable and /map/layer@dump
/tinyows/layer@writable	/map/layer/metadata@tinyows_writable and /map/layer@dump
/tinyows/layer@schema	/map/layer/metadata@tinyows_schema
/tinyows/layer@keywords	/map/layer/metadata@wfs_keywordlist
/tinyows/layer/abstract	/map/layer/metadata@wfs_abstract
/tinyows/layer@srid	/map/metadata@wfs_srs and /map/layer/metadata@wfs_srs
/tinyows/layer@geobbox	/map/layer/metadata@tinyows_geobbox
/tinyows/layer@include_items	/map/layer/metadata@include_items
/tinyows/layer@exclude_items	/map/layer/metadata@exclude_items
/tinyows/layer@pkey	/map/layer/metadata@pkey
/tinyows/contact@name	/map/metadata@ows_contactorganization
/tinyows/contact@site	
/tinyows/contact@email	/map/metadata@ows_contactelectronicmailaddress
/tinyows/contact@individual_name	/map/metadata@ows_contactperson
/tinyows/contact@position	/map/metadata@ows_contactposition
/tinyows/contact@phone	/map/metadata@ows_contactvoicetelephone
/tinyows/contact@fax	/map/metadata@ows_contactfacsimiletelephone
/tinyows/contact@online_resource	
/tinyows/contact@address	/map/metadata@ows_address
/tinyows/contact@city	/map/metadata@ows_city
/tinyows/contact@administrative_area	
/tinyows/contact@country	/map/metadata@ows_country
/tinyows/contact@hours_of_service	
/tinyows/contact@contact_instructions	

12.1.4 Sample: WFS-T with TinyOWS and OpenLayers

0) Install PostGIS and TinyOWS (*TinyOWS Installation*)

1) Within PostGIS, create a spatial database called ‘tinyows’

```
createdb -U postgres tinyows
psql -U postgres -d tinyows < `pg_config --sharedir`/contrib/postgis-2.0/postgis.sql
psql -U postgres -d tinyows < `pg_config --sharedir`/contrib/postgis-2.0/spatial_ref_sys.
↪sql
```

2) Import Frida data (we will use the parks layer) into your PostGIS database

```
wget ftp://ftp.intevation.de/freegis/frida/frida-1.0.1-shp.tar.gz
tar xvzf frida-1.0.1-shp.tar.gz
cd frida-1.0.1-shp
shp2pgsql -g geom -s 31467 -W LATIN1 -I gruenflaechen.shp frida | psql -U postgres -d_
↪tinyows
```

3) Configure TinyOWS by editing /usr/local/tinyows/config.xml

```

<tinyows online_resource="http://127.0.0.1/cgi-bin/tinyows"
  schema_dir="/usr/local/share/tinyows/schema/">

<pg host="127.0.0.1" user="postgres" password="postgres" dbname="tinyows" port="5432"/>

<metadata name="TinyOWS Server"
  title="TinyOWS Server - WFS-T Frida Service" />

<contact name="TinyOWS Server"
  site="https://mapserver.org/tinyows/"
  email="tinyows-users@lists.maptools.org" />

<layer retrievable="1"
  writable="1"
  ns_prefix="tows"
  ns_uri="https://mapserver.org/tinyows/"
  name="frida"
  title="Frida Parks" />

</tinyows>

```

4) Test your installations of TinyOWS and PostGIS

```

./YOUR_CGI-BIN_PATH/tinyows --check
TinyOWS version: 1.2.0
FCGI support: Yes
Config File Path: /etc/tinyows.xml (TinyOWS XML)
PostGIS Version: 3.1.1
PostGIS dsn: host=127.0.0.1 user=postgres password=postgres dbname=tinyows_
↳port=5432
Output Encoding: UTF-8
Database Encoding: UTF8
Schema dir: /usr/local/share/tinyows/schema/
Display bbox: Yes
Estimated extent: No
Check schema: Yes
Check valid geoms: Yes
Available layers:
- public.frida (31467) -> tows:frida [RW]

```

5) Install OpenLayers

```

wget http://openlayers.org/download/OpenLayers-2.12.tar.gz
tar xvzf OpenLayers-2.12.tar.gz
sudo mv OpenLayers-2.12 /YOUR/SERVER/HTDOCS/

```

6) Install the OpenLayers proxy (you need the Python interpreter to make it work)

```

sudo cp OpenLayers-2.12/examples/proxy.cgi /YOUR/SERVER/CGI-BIN/

```

7) Add your server IP to proxy allowedHosts in (/YOUR/SERVER/CGI-BIN/proxy.cgi)

```

allowedHosts = ['127.0.0.1', 'www.openlayers.org', 'openlayers.org', ... ]

```

8) Create a new file at OpenLayers-2.12/examples/tinyows.html

```

<html>
<head>
  <link rel="stylesheet" href="../../theme/default/style.css" type="text/css" />
  <link rel="stylesheet" href="style.css" type="text/css" />
  <script src="../../lib/OpenLayers.js"></script>
  <style>
    #map {
      width: 800px;
      height: 500px;
      float: left;
      border: 1px solid #ccc;
    }
    #message {
      position: relative;
      left: 5px;
    }
    #docs {
      float: left;
    }
    .customEditingToolbar {
      float: right;
      right: 0px;
      height: 30px;
      width: 200px;
    }
    .customEditingToolbar div {
      float: right;
      margin: 5px;
      width: 24px;
      height: 24px;
    }
    .olControlNavigationItemActive {
      background-image: url("../theme/default/img/editing_tool_bar.png");
      background-repeat: no-repeat;
      background-position: -103px -23px;
    }
    .olControlNavigationItemInactive {
      background-image: url("../theme/default/img/editing_tool_bar.png");
      background-repeat: no-repeat;
      background-position: -103px -0px;
    }
    .olControlDrawFeaturePolygonItemInactive {
      background-image: url("../theme/default/img/editing_tool_bar.png");
      background-repeat: no-repeat;
      background-position: -26px 0px;
    }
    .olControlDrawFeaturePolygonItemActive {
      background-image: url("../theme/default/img/editing_tool_bar.png");
      background-repeat: no-repeat;
      background-position: -26px -23px ;
    }
  }

```

(continues on next page)

(continued from previous page)

```

.olControlModifyFeatureItemActive {
  background-image: url(../theme/default/img/move_feature_on.png);
  background-repeat: no-repeat;
  background-position: 0px 1px;
}
.olControlModifyFeatureItemInactive {
  background-image: url(../theme/default/img/move_feature_off.png);
  background-repeat: no-repeat;
  background-position: 0px 1px;
}
.olControlDeleteFeatureItemActive {
  background-image: url(../theme/default/img/remove_point_on.png);
  background-repeat: no-repeat;
  background-position: 0px 1px;
}
.olControlDeleteFeatureItemInactive {
  background-image: url(../theme/default/img/remove_point_off.png);
  background-repeat: no-repeat;
  background-position: 0px 1px;
}
}
</style>
<script src="tinyows.js"></script>
</head>
<body onload="init()">
  <h1 id="title">WFS Transaction Example, (TinyOWS ans OpenLayers)</h1>
  <div id="tags"></div>
  <p id="shortdesc">
    Shows the use of the WFS Transactions (WFS-T).
    Parks of Osnabruck (Frida).
  <br />
  Base layers is OpenStreetMap from Omniscale WMS Server.
  </p>
  <div id="map"></div>

  <div id="message"></div>
  <div id="docs">
    <p>
      The WFS protocol allows for creation of new features and
      reading, updating, or deleting of existing features.
    </p>
    <p>
      Use the tools to create, modify, and delete (in order from left
      to right) features. Use the save tool (picture of a disk) to
      save your changes. Use the navigation tool (hand) to stop
      editing and use the mouse for map navigation.
    </p>
    <p>
      See the <a href="tinyows.js" target="_blank">
      wfs-protocol-transactions.js source</a> to see how this is done.
    </p>
  </div>
</body>

```

(continues on next page)

(continued from previous page)

</html>

- 9) Create a new file at OpenLayers-2.12/examples/tinyows.js (and replace all 127.0.0.1 addresses by your IP server if necessary)

```

var map, wfs;
OpenLayers.ProxyHost = "/cgi-bin/proxy.cgi?url=";
var DeleteFeature = OpenLayers.Class(OpenLayers.Control, {
  initialize: function(layer, options) {
    OpenLayers.Control.prototype.initialize.apply(this, [options]);
    this.layer = layer;
    this.handler = new OpenLayers.Handler.Feature(
      this, layer, {click: this.clickFeature}
    );
  },
  clickFeature: function(feature) {
    // if feature doesn't have a fid, destroy it
    if(feature.fid == undefined) {
      this.layer.destroyFeatures([feature]);
    } else {
      feature.state = OpenLayers.State.DELETE;
      this.layer.events.triggerEvent("afterfeaturemodified",
        {feature: feature});
      feature.renderIntent = "select";
      this.layer.drawFeature(feature);
    }
  },
  setMap: function(map) {
    this.handler.setMap(map);
    OpenLayers.Control.prototype.setMap.apply(this, arguments);
  },
  CLASS_NAME: "OpenLayers.Control.DeleteFeature"
});
function showMsg(szMessage) {
  document.getElementById("message").innerHTML = szMessage;
  setTimeout(
    "document.getElementById('message').innerHTML = ''",2000);
}
function showSuccessMsg(){
  showMsg("Transaction successfully completed");
};
function showFailureMsg(){
  showMsg("An error occurred while operating the transaction");
};
function init() {
  map = new OpenLayers.Map('map', {
    projection: new OpenLayers.Projection("EPSG:31467"),
    units: "m",
    maxResolution: "auto",
    maxExtent: new OpenLayers.Bounds(3427000,5788000,3444000,5800000),
    controls: [
      new OpenLayers.Control.PanZoom()

```

(continues on next page)

(continued from previous page)

```

    ]
  });
  var osm = new OpenLayers.Layer.WMS(
    "OSM by Omniscale WMS",
    "http://osm.omniscale.net/proxy/service",
    {layers: 'osm', format: 'image/jpeg'},
    {projection: "EPSG:31467", units: "m", maxResolution: "auto", maxExtent: new
↪ OpenLayers.Bounds(3427000, 5788000, 3444000, 5800000)}
  );
  var saveStrategy = new OpenLayers.Strategy.Save();
  saveStrategy.events.register("success", '', showSuccessMsg);
  saveStrategy.events.register("fail", '', showFailureMsg);
  wfs = new OpenLayers.Layer.Vector("Editable Features", {
    strategies: [new OpenLayers.Strategy.BBOX(), saveStrategy],
    projection: new OpenLayers.Projection("EPSG:31467"),
    protocol: new OpenLayers.Protocol.WFS({
      version: "1.1.0",
      srsName: "EPSG:31467",
      url: "http://127.0.0.1/cgi-bin/tinyows",
      featureNS : "https://mapserver.org/tinyows/",
      featureType: "frida",
      geometryName: "geom",
      schema: "http://127.0.0.1/cgi-bin/tinyows?service=wfs&
↪ request=DescribeFeatureType&version=1.1.0&typename=tows:frida"
    })
  });
  map.addLayers([osm, wfs]);
  var panel = new OpenLayers.Control.Panel(
    {'displayClass': 'customEditingToolbar'}
  );
  var navigate = new OpenLayers.Control.Navigation({
    title: "Pan Map"
  });
  var draw = new OpenLayers.Control.DrawFeature(
    wfs, OpenLayers.Handler.Polygon,
    {
      title: "Draw Feature",
      displayClass: "olControlDrawFeaturePolygon",
      multi: true
    }
  );
  var edit = new OpenLayers.Control.ModifyFeature(wfs, {
    title: "Modify Feature",
    displayClass: "olControlModifyFeature"
  });
  var del = new DeleteFeature(wfs, {title: "Delete Feature"});
  var save = new OpenLayers.Control.Button({
    title: "Save Changes",
    trigger: function() {
      if(edit.feature) {
        edit.selectControl.unselectAll();
      }
    }
  });

```

(continues on next page)

(continued from previous page)

```

        saveStrategy.save();
    },
    displayClass: "olControlSaveFeatures"
});
panel.addControls([navigate, save, del, edit, draw]);
panel.defaultControl = navigate;
map.addControl(panel);
map.zoomToMaxExtent();
}

```

12.1.5 Server Tuning: How to speed up your TinyOWS server

Tips and Tricks for PostgreSQL / PostGIS databases

- Use Spatial Indexes on your geometry/geography columns [PostGIS Spatial Indexes](#).
- Index any column that could be used frequently as a filter
- [General PostGIS Performance tips](#)
- [General PostgreSQL Performance tips](#)
- [Even more tips on Tuning PostgreSQL](#)

Tips and Tricks for Apache

Using Fast-CGI

- Check that your TinyOWS is compiled with FastCGI support:

```

[user@host mapserver]$ tinyows --check
TinyOWS version:  1.2.0
FCGI support:    Yes
...

```

Fast-CGI in Apache

- In Apache, activate `mod_fastcgi`

```

$ sudo apt-get install -y libapache2-mod-fastcgi
$ sudo a2enmod fastcgi

```

- Apache fast-cgi configuration:

```

#in your cgi-bin directive, add the following to run all cgi-bin using FastCGI
SetHandler fastcgi-script

#in your FastCGI config file (typically something like /etc/apache2/mods-enabled/
↪fastcgi.conf)
FastCgiServer /usr/lib/cgi-bin/tinyows.fcgi -processes 10

```

Fast-CGI in MS4W

- Please refer to the [fastcgi doc in ms4w](#)
- Add the following 2 lines:

```
DefaultInitEnv TINYOWS_CONFIG_FILE "/ms4w/apps/tinyows/config.xml"
DefaultInitEnv TINYOWS_SCHEMA_DIR "/ms4w/apps/tinyows/schema/"
```

HTTP GZip compression

- In Apache, activate `mod_deflate`
- Deflate basic configuration, (note we're including xml so gml and json):

```
AddOutputFilterByType DEFLATE text/html text/plain text/xml application/xml
↪application/json
```

12.1.6 Working Around the LibXML2 XSD Schema GML Bug

Issue

TinyOWS makes use of GML, an XML-based language that encodes geometry. Frequently the input and the output of TinyOWS are in GML.

Even if LibXML2 is a great lib, older versions (i.e previous to 2.8) didn't handled correctly GML 3.1.1 XSD Schema (see https://bugzilla.gnome.org/show_bug.cgi?id=630130).

Workaround and options

For TinyOWS users, you have several options

- Take a recent libxml2 version (i.e 2.8 or later)
- Patch your oldest copy of LibXML2 release and link TinyOWS against your local copy:

```
--- xmlschemas.c.orig  2011-04-24 14:58:16.000000000 +0000
+++ xmlschemas.c      2011-04-24 15:47:50.000000000 +0000
@@ -15158,7 +15158,11 @@
 }
 if ( (WXS_IS_LIST(type) || WXS_IS_UNION(type)) &&
      (WXS_IS_RESTRICTION(type) == 0) &&
-      (! WXS_IS_ANY_SIMPLE_TYPE(baseType))) {
+      (
+      (! WXS_IS_ANY_SIMPLE_TYPE(baseType))
+      && (baseType->type != XML_SCHEMA_TYPE_SIMPLE)
+      )
+      ) {
      xmlSchemaPCustomErr(ctxt,
                          XML_SCHEMAP_ST_PROPS_CORRECT_1,
                          WXS_BASIC_CAST type, NULL,
      }}}

```

- Modify the XSD GML Schema itself (but you violate the OGC License if you do this!):

Index: schema/gml/3.1.1/base/valueObjects.xsd

```

=====
--- schema/gml/3.1.1/base/valueObjects.xsd (revision 550)
+++ schema/gml/3.1.1/base/valueObjects.xsd (revision 561)
@@ -200,11 +200,13 @@
     <group name="ValueExtent">
       <choice>
+<!--
           <element ref="gml:CategoryExtent"/>
           <element ref="gml:QuantityExtent"/>
+-->
       <element ref="gml:CountExtent"/>
     </choice>
   </group>
- <!-- =====
- <element name="QuantityExtent" type="gml:QuantityExtentType" substitutionGroup=
+<!-- =====
+ <element name="QuantityExtent" type="gml:QuantityExtentType" substitutionGroup=
+<!-- =====
+ <element name="QuantityExtent" type="gml:QuantityExtentType">
   <annotation>
@@ -212,5 +214,4 @@
   </annotation>
 </element>
- <!-- -->
   <complexType name="QuantityExtentType">
     <annotation>
@@ -223,6 +224,7 @@
     </simpleContent>
   </complexType>
+-->
- <!-- =====
- <element name="CategoryExtent" type="gml:CategoryExtentType" substitutionGroup=
+<!-- =====
+ <element name="CategoryExtent" type="gml:CategoryExtentType" substitutionGroup=
+<!-- =====
+ <element name="CategoryExtent" type="gml:CategoryExtentType">
   <annotation>
@@ -230,5 +232,4 @@
   </annotation>
 </element>
- <!-- -->
   <complexType name="CategoryExtentType">
     <annotation>
@@ -241,4 +242,5 @@
     </simpleContent>
   </complexType>
+-->
- <!-- =====
- <element name="CountExtent" type="gml:CountExtentType" substitutionGroup="gml:_
+<!-- =====
+ <element name="CountExtent" type="gml:CountExtentType" substitutionGroup="gml:_
+<!-- =====
+ <Value"> -->
=====

```

- Or choose to use only GML 2.1.2 in the meantime.

See also

[OGC's WFS homepage](#)

13.1 Optimization

13.1.1 Debugging MapServer

Author

Jeff McKenna

Contact

jmckenna at gatewaygeomatics.com

Last Updated

2024-06-27

Table of Contents

- *Debugging MapServer*
 - *Introduction*
 - * *Links to Related Information*
 - *Steps to Enable MapServer Debugging*
 - * *Step 1: Set the MS_ERRORFILE Variable*
 - * *Step 2: Set the DEBUG Level*
 - * *Step 3: Turn on CPL_DEBUG (optional)*
 - * *Step 4: Turn on PROJ_DEBUG (optional)*
 - * *Step 5: Test your Mapfile*
 - * *Step 6: Check your Web Server Logs*
 - * *Step 7: Verify your Application Settings*
 - * *Step 8: Use QGIS to test your OGC services*
 - *Debugging MapServer using Compiler Debugging Tools*
 - * *Running MapServer in GDB (Linux/Unix)*
 - *Debugging Older Versions of MapServer (before 5.0)*

Introduction

When developing an application for the Internet, you will inevitably across problems many problems in your environment. The goal of this guide is to assist you with locating the problem with your MapServer application.

Links to Related Information

- RFC 28: Redesign of LOG/DEBUG output mechanisms
- *MapServer Errors*

Steps to Enable MapServer Debugging

Starting with MapServer 5.0, you are able to control the levels of debugging/logging information returned to you by MapServer, and also control the location of the output log file.

In technical terms, there are `msDebug()` calls in various areas of the MapServer code that generate information that may be useful in tuning and troubleshooting applications.

Step 1: Set the `MS_ERRORFILE` Variable

The `MS_ERRORFILE` variable is used to specify the output of debug messages from MapServer. You can pass the following values to `MS_ERRORFILE`:

[filename]

Full path and filename of a log file, to contain MapServer's debug messages. Any file extension can be used, but `.log` or `.txt` is recommended. The file will be created, if it does not already exist.

Starting with MapServer 6.0, a filename with relative path can be passed via the `CONFIG MS_ERRORFILE` directive, in which case the filename is relative to the mapfile location. Note that setting `MS_ERRORFILE` via an environment variable always requires an absolute path since there would be no mapfile to make the path relative to.

Note that on Linux, if your are using a path from the `/tmp` directory like `/tmp/ms_error.txt`, the log will actually output in ([private directory provided by systemd](#)) generated for the web server used (like Apache).

stderr

Use this to send MapServer's debug messages to the Web server's log file (i.e. "standard error"). If you are using Apache, your debug messages will be placed in the Apache `error_log` file. If you are using Microsoft IIS, your debug messages will be sent to `stdout` (i.e. the browser), so its use is discouraged. With IIS it is recommended to direct output to a file instead.

stdout

Use this to send MapServer's debug messages to the standard output (i.e. the browser), combined with the rest of MapServer's output.

windowsdebug

Use this to send MapServer's debug messages to the Windows OutputDebugString API, allowing the use of external programs like SysInternals debugview to display the debug output.

Through the Mapfile

The recommended way to set the `MS_ERRORFILE` variable is in your mapfile, within the `MAP` object, such as:

```
MAP
...
CONFIG "MS_ERRORFILE" "/ms4w/tmp/ms_error.txt"
...
```

(continues on next page)

(continued from previous page)

```

LAYER
...
END
END

```

Through an Environment Variable

You can also set the `MS_ERRORFILE` variable as an environment variable on your system. Apache users can set the environment variable in Apache's `httpd.conf` file, such as:

```
SetEnv MS_ERRORFILE "/ms4w/tmp/ms_error.txt"
```

Windows users can alternatively set the environment variable through the Windows System Properties; but make sure to set a SYSTEM environment variable.

Note

If both the `MS_ERRORFILE` environment variable is set and a `CONFIG MS_ERRORFILE` is also set, then the CONFIG directive takes precedence.

Step 2: Set the DEBUG Level

You can retrieve varying types of debug messages by setting the `DEBUG` parameter in the *Mapfile*. You can place the `DEBUG` parameter in any LAYER in the mapfile for layer-specific debug information, or instead, set it once in the MAP object to get general debug information. Use the value of the `DEBUG` parameter to set the type of information returned, as follows:

DEBUG Levels

Level 0

Errors only (DEBUG OFF, or DEBUG 0)

In level 0, only `msSetError()` calls are logged to `MS_ERORFILE`. No `msDebug()` output at all. This is the default and corresponds to the original behavior of `MS_ERRORFILE` in MapServer 4.x

Level 1

Errors and Notices (DEBUG ON, or DEBUG 1)

Level 1 includes all output from Level 0 plus `msDebug()` warnings about common pitfalls, failed assertions or non-fatal error situations (e.g. missing or invalid values for some parameters, missing shapefiles in tileindex, timeout error from remote WMS/WFS servers, etc.)

Level 2

Map Tuning (DEBUG 2)

Level 2 includes all output from Level 1 plus notices and timing information useful for tuning mapfiles and applications. *this is the recommended minimal debugging level*

Level 3

Verbose Debug (DEBUG 3)

All of Level 2 plus some debug output useful in troubleshooting problems such as WMS connection URLs being called, database connection calls, etc.

Level 4

Very Verbose Debug (DEBUG 4)

Level 3 plus even more details...

Level 5

Very Very Verbose Debug (DEBUG 5)

Level 4 plus any msDebug() output that might be more useful to developers than to users.

Mapfile Example: Map-Level Debug

The following example is the recommended method to set the *DEBUG* parameter for the map-level:

```
MAP
...
CONFIG "MS_ERRORFILE" "/ms4w/tmp/ms_error.txt"
DEBUG 5
...
LAYER
...
END
END
```

Mapfile Example: Layer-Level Debug

The following example is the recommended method to set the *DEBUG* parameter for a layer:

```
MAP
...
CONFIG "MS_ERRORFILE" "/ms4w/tmp/ms_error.txt"
...
LAYER
  DEBUG 5
...
END
END
```

The MS_DEBUGLEVEL Environment Variable

Instead of setting the *DEBUG* Debug level in each of your mapfiles, you can also be set the level globally by using the *MS_DEBUGLEVEL* environment variable.

Tip

Although setting the *MS_DEBUGLEVEL* environment variable is possible, it is strongly encouraged to set *DEBUG* inside your mapfile for the map, layer, or class objects instead.

When set, this value is used as the default debug level value for all map and layer objects as they are loaded by the mapfile parser. This option also sets the debug level for any msDebug() call located outside of the context of a map or layer object, for instance for debug statements relating to initialization before a map is loaded. If a *DEBUG* value is also specified in the mapfile in some map or layer objects then the local value (in the mapfile) takes precedence over the value of the environment variable; debug info coming from outside of the context of a map or layer object cannot be turned off by having *DEBUG OFF* in the mapfile.

Setting this option (*MS_DEBUGLEVEL*) is mostly useful when tuning applications by enabling timing/debug output before the map is loaded, to capture the full process initialization and map loading time, for instance.

Apache users can set the environment variable in Apache's *httpd.conf* file, such as:

```
SetEnv MS_DEBUGLEVEL 5
```

Windows users can alternatively set the environment variable through the Windows System Properties; but make sure to set a SYSTEM environment variable.

Step 3: Turn on CPL_DEBUG (optional)

MapServer relies on the [GDAL](#) library to access most data layers, so you may wish to turn on GDAL debugging, to hopefully get more information on how GDAL is accessing your data file. This could be very helpful for problems with accessing raster files and PostGIS tables. You can trigger this GDAL output by setting the **CPL_DEBUG** variable in your mapfile, within the *MAP* object, such as:

```
MAP
...
CONFIG "CPL_DEBUG" "ON"
...
LAYER
...
END
END
```

You can also add a timestamp (a date/time on each line) to that report with the **CPL_TIMESTAMP** variable, such as:

```
MAP
...
CONFIG "CPL_DEBUG" "ON"
CONFIG "CPL_TIMESTAMP" "ON"
...
LAYER
...
END
END
```

You can also add verbose output from the cURL library, which could be very useful for debugging network-hosted layer connections through GDAL such as */vsicurl* with the **CPL_CURL_VERBOSE** variable, such as:

```
MAP
...
CONFIG "CPL_DEBUG" "ON"
CONFIG "CPL_CURL_VERBOSE" "ON"
...
LAYER
...
END
END
```

See also

Virtual File System Connections in MapServer

Note

For a list of GDAL's possible variables to use, see the GDAL [official list](#). The old [GDAL wiki](#) is still a good source of information for these variables, even if outdated.

See also

Additional PostGIS debugging for MapServer

Step 4: Turn on PROJ_DEBUG (optional)

MapServer relies on the [PROJ](#) library to handle data projections, so you may wish to turn on PROJ debugging, to hopefully get more information back from the PROJ library. You can trigger this PROJ output by setting the **PROJ_DEBUG** variable in your mapfile, within the *MAP* object, such as:

```
MAP
...
CONFIG "CPL_DEBUG" "ON"
CONFIG "PROJ_DEBUG" "ON"
...
LAYER
...
END
END
```

Note

You can set "*CPL_DEBUG*" "*PROJ*" to restrict the information returned to PROJ (and not GDAL in general)

Note

For the full list of possible PROJ variables to use see the [official list](#).

Step 5: Test your Mapfile

Once you have set the *MS_ERRORFILE* and *DEBUG* level in your mapfile, you should now test your mapfile and read your generated log file.

Using map2img

The recommended way to test your mapfile is to use the MapServer commandline utility *map2img*, to verify that your mapfile creates a valid map image. *map2img* should be included in your MapServer installation ([MS4W](#) users need to execute *setenv.bat* before using the utility).

You can set the *DEBUG* level by passing the *map2img* following parameters to your commandline call:

Note

If you have already set `MS_ERRORFILE` in your mapfile, you must comment this out in order to use these `map2img` options

Note

When using `map2img` to debug, your layer's STATUS should be set to ON or DEFAULT. If the layer's STATUS is set to OFF, you must additionally pass the layer name to `map2img` by using the “`-l layername`” syntax

-all_debug

Use this setting to set the debug level for the MAP object and all layers. *this is the recommended switch to use*

```
map2img -m spain.map -o test.png -all_debug 5

msLoadMap(): 0.002s
msDrawMap(): Layer 0 (spain provinces), 0.012s
msDrawRasterLayerLow(orthophoto): entering.
msDrawGDAL(): src=0,0,3540,2430, dst=188,48,1,1
source raster PL (-793.394,-1712.627) for dst PL (188,48).
msDrawGDAL(): red,green,blue,alpha bands = 1,2,3,0
msDrawMap(): Layer 1 (orthophoto), 0.150s
msDrawMap(): Layer 2 (urban areas), 0.004s
msDrawMap(): Layer 3 (species at risk), 0.008s
msDrawMap(): Layer 4 (populated places), 1.319s
msDrawMap(): Drawing Label Cache, 0.014s
msDrawMap() total time: 1.513s
msSaveImage() total time: 0.039s
msFreeMap(): freeing map at 0218C1A8.
freeLayer(): freeing layer at 0218F5E0.
freeLayer(): freeing layer at 030C33A0.
freeLayer(): freeing layer at 030C3BC8.
freeLayer(): freeing layer at 030C4948.
freeLayer(): freeing layer at 030C7678.
map2img total time: 1.567s
```

-map_debug

Use this setting to set the debug level for the MAP object only.

```
map2img -m spain.map -o test.png -map_debug 5

msDrawMap(): Layer 0 (spain provinces), 0.012s
msDrawRasterLayerLow(orthophoto): entering.
msDrawMap(): Layer 1 (orthophoto), 0.144s
msDrawMap(): Layer 2 (urban areas), 0.004s
msDrawMap(): Layer 3 (species at risk), 0.008s
msDrawMap(): Layer 4 (populated places), 1.323s
msDrawMap(): Drawing Label Cache, 0.013s
msDrawMap() total time: 1.511s
msSaveImage() total time: 0.039s
msFreeMap(): freeing map at 0205C1A8.
```

-layer_debug

Use this setting to set the debug level for one layer object only.

```
map2img -m spain.map -o test.png -layer_debug orthophoto 5
```

```
msDrawRasterLayerLow(orthophoto): entering.
msDrawGDAL(): src=0,0,3540,2430, dst=188,48,1,1
source raster PL (-793.394,-1712.627) for dst PL (188,48).
msDrawGDAL(): red,green,blue,alpha bands = 1,2,3,0
msDrawMap(): Layer 1 (orthophoto), 0.151s
freeLayer(): freeing layer at 02F23390.
```

Set CPL_DEBUG

At the commandline execute the following:

```
set CPL_DEBUG=ON
```

```
map2img -m spain.map -o test.png -layer_debug orthophoto 5
```

```
msDrawRasterLayerLow(orthophoto): entering.
GDAL: GDALOpen(D:\ms4w\apps\spain\map\..\data\ov172068_200904_c100u50x75c24n.jpg,
↳this=0
4059840) succeeds as JPEG.
msDrawGDAL(): src=0,0,3540,2430, dst=188,48,1,1
source raster PL (-793.394,-1712.627) for dst PL (188,48).
msDrawGDAL(): red,green,blue,alpha bands = 1,2,3,0
GDAL: GDALDefaultOverviews::OverviewScan()
msDrawMap(): Layer 1 (orthophoto), 0.155s
freeLayer(): freeing layer at 03113390.
GDAL: GDALDeregister_GTiff() called.
```

Reading Errors Returned by map2img

If there is a problem with your mapfile, *map2img* should output the line number in your mapfile that is causing the trouble. The following tells us that there is a problem on line 85 of my mapfile:

```
getSymbol(): Symbol definition error. Parsing error near (truetype2):(line 85)
```

If you are using mapfile *INCLUDEs*, it may be tricky to track down this line number, but most of the time the line number is useful.

Using mapserv CGI

Another handy way to test your mapfile is to call the mapserv CGI executable at the *commandline*, such as the following:

```
mapserv -nh "QUERY_STRING=map=/ms4w/apps/spain/map/spain.map&mode=map"
```

ON_MISSING_DATA

If you are using tile indexes to access your data, you should also be aware of the configuration settings added in MapServer 5.4 that allow you to tell MapServer how to handle missing data in tile indexes. Please see the *CONFIG* parameter's *ON_MISSING_DATA* setting in the *MAP* object for more information.

Hint

You can check the attributes in the tileindex by executing “*ogrinfo -al*” on your data file

Step 6: Check your Web Server Logs

Once you have verified that there are no problems with you mapfile, next you should check your Web server log files, for any related information that may help you narrow down your problem.

Apache

Unix users will usually find Apache's *error_log* file in a path similar to:

```
/var/log/apache2/
```

Windows users will usually find Apache's log files in a path similar to:

```
C:\Program Files\Apache Group\Apache2\logs
```

MapServer for Windows (*MS4W*) users will find Apache's log files at:

```
\ms4w\Apache\logs
```

Microsoft IIS

IIS log files can be located by:

1. Go to Start -> Control Panel -> Administrative Tools
2. Open the Internet Information Services (IIS) Manager.
3. Find your Web site under the tree on the left.
4. Right-click on it and choose Properties.
5. On the Web site tab, you will see an option near the bottom that says “Active Log Format.” Click on the Properties button.

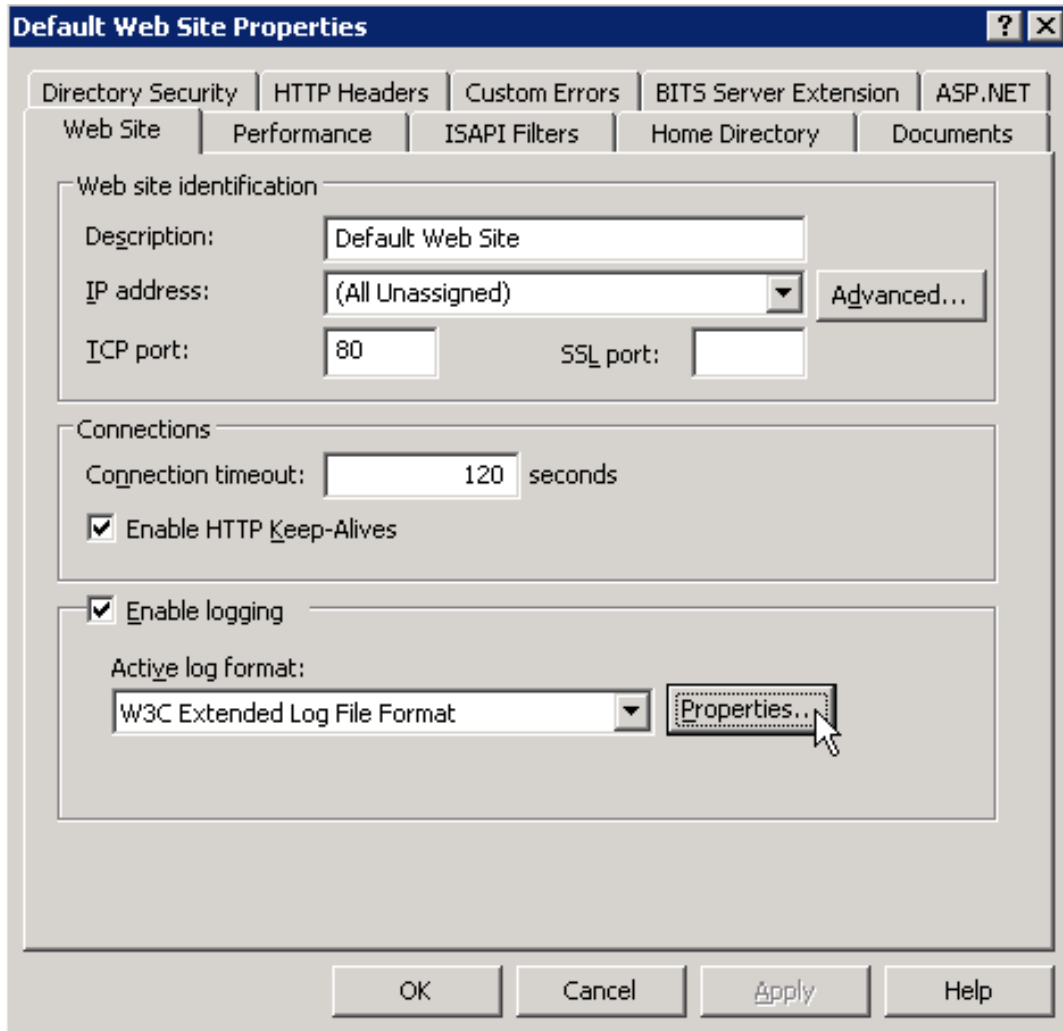

6. At the bottom of the General Properties tab, you will see a box that contains the log file directory and the log file name. The full log path is comprised of the log file directory plus the first part of the log file name, for example:

```
C:\WINDOWS\system32\LogFiles\W3SVC1\ex100507.log
```

You may also want to check the Windows Event Viewer logs, which is located at:

1. Go to Start -> Control Panel -> Administrative Tools
2. Computer Management
3. Event Viewer

Warning

As mentioned previously, in IIS the MapServer *stderr* debug output is returned to the client instead of routed to the Web Server logs, so be sure to log the output to a file, by setting the following in your mapfile:

```
CONFIG "MS_ERRORFILE" "/ms4w/tmp/ms_error.txt"
```

CGI Error - The specified CGI application misbehaved by not returning a complete set of HTTP headers

This error is often caused by missing DLL files. You should try to execute “`mapserv -v`” at the commandline, to make sure that MapServer loads properly.

Step 7: Verify your Application Settings

If you have verified that MapServer creates a valid map image through `map2img`, you’ve checked your MapServer log files, and there are no problems noted in your Web server logs, then you should focus your attention on possible application configuration problems. “Application” here means how you are displaying your map images on the Web page, such as with `OpenLayers`.

Step 8: Use QGIS to test your OGC services

When configuring MapServer for OGC services (WMS, WFS, etc.) it sometimes happens that users of your services report map issues in a desktop GIS or online application, even though no errors, logs, or local `map2img` tests give any hints; this is where the `QGIS Network Logger` can really help to get the exact problem request. For steps on how to implement the network logger see [here](#).

Tip

To get the exact problem request, add your MapServer service as a QGIS layer, then right-click on the request in the Network Logger and select “Open URL” to see the full request and resulting map image in your browser.

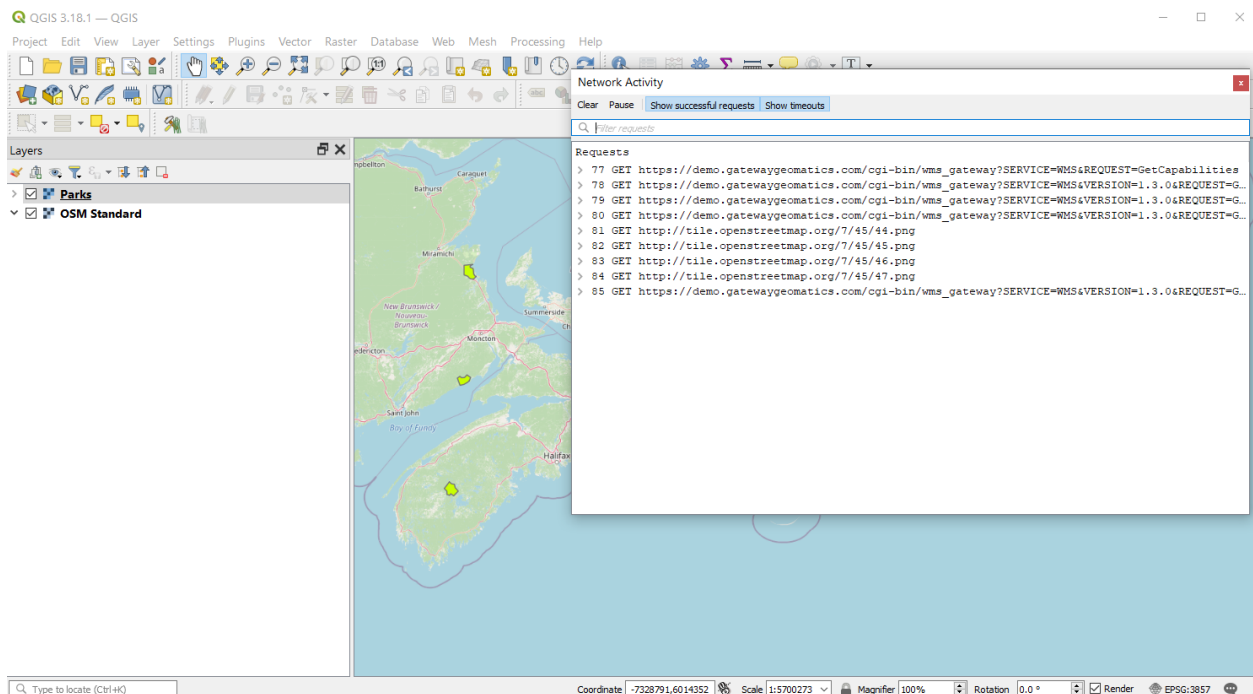

PHP MapScript

If you are using PHP MapScript in your application, here are some important notes for debugging:

1. Make sure your `php.ini` file is configured to show all errors, by setting:

```
display_errors = On
```

- To enable debugging in PHP MapScript, if you are using MapServer 5.6.0 or more recent, make sure to define `ZEND_DEBUG` in the PHP source.

If you are using MapServer < 5.6.0, then:

- open the file `/mapscript/php3/php_mapscript.c`
- change the following:

```
#define ZEND_DEBUG 0

to

#define ZEND_DEBUG 1
```

Debugging MapServer using Compiler Debugging Tools

Running MapServer in GDB (Linux/Unix)

Section author: Frank Warmerdam

Building with Symbolic Debug Info

It is not strictly necessary to build MapServer with debugging enabled in order to use [GDB](#) on linux, but it does ensure that more meaningful information is reported within GDB. To enable full symbolic information use the `--enable-debug` configure switch. Note that use of this switch disables optimization and so it should not normally be used for production builds where performance is important.

```
./configure --enable-debug <other switches>
make clean
make
```

Running in the Debugger

To run either `mapserv` or `map2img`, give the name of the executable as an argument to the “gdb” command. If it is not in the path, you will need to provide the full path to the executable.

```
gdb map2img
GNU gdb (GDB) 7.0-ubuntu
Copyright (C) 2009 Free Software Foundation, Inc.
License GPLv3+: GNU GPL version 3 or later <http://gnu.org/licenses/gpl.html>
This is free software: you are free to change and redistribute it.
There is NO WARRANTY, to the extent permitted by law. Type "show copying"
and "show warranty" for details.
This GDB was configured as "x86_64-linux-gnu".
For bug reporting instructions, please see:
<http://www.gnu.org/software/gdb/bugs/>...
Reading symbols from /wrk/home/warmerda/mapserver/map2img...done.
(gdb)
```

Once you are at the “(gdb)” prompt you can use the `run` command with the arguments you would normally have passed to the `mapserv` or `map2img` executable.

```
(gdb) run -m test.map -o out.png
Starting program: /wrk/home/warmerda/mapserver/map2img -m test.map -o out.png
[Thread debugging using libthread_db enabled]

Program received signal SIGSEGV, Segmentation fault.
0x00007ffff67594a2 in JP2KAKDataset::Identify (poOpenInfo=0x0)
    at jp2kakdataset.cpp:962
962     if( poOpenInfo->nHeaderBytes < (int) sizeof(jp2_header) )
Current language: auto
The current source language is "auto; currently c++".
(gdb)
```

If the program is crashing, you will generally get a report like the above indicating the function the crash occurred in, and some minimal information on why. It is often useful to request a traceback to see what functions led to the function that crashed. For this use the “where” command.

```
(gdb) where
#0 0x00007ffff67594a2 in JP2KAKDataset::Identify (poOpenInfo=0x0)
    at jp2kakdataset.cpp:962
#1 0x00007ffff67596d2 in JP2KAKDataset::Open (poOpenInfo=0x7fffffffb6f0)
    at jp2kakdataset.cpp:1025
#2 0x00007ffff6913339 in GDALOpen (
    pszFilename=0x83aa60 "/home/warmerda/data/jpeg2000/spaceimaging_16bit_rgb.jp
2", eAccess=GA_ReadOnly) at gdaldataset.cpp:2170
#3 0x00007ffff69136bf in GDALOpenShared (
    pszFilename=0x83aa60 "/home/warmerda/data/jpeg2000/spaceimaging_16bit_rgb.jp
2", eAccess=GA_ReadOnly) at gdaldataset.cpp:2282
#4 0x0000000000563c2d in msDrawRasterLayerLow (map=0x81e450, layer=0x839140,
    image=0x83af90, rb=0x0) at mapraster.c:566
#5 0x000000000048928f in msDrawRasterLayer (map=0x81e450, layer=0x839140,
    image=0x83af90) at mapdraw.c:1390
#6 0x0000000000486a48 in msDrawLayer (map=0x81e450, layer=0x839140,
    image=0x83af90) at mapdraw.c:806
#7 0x00000000004858fd in msDrawMap (map=0x81e450, querymap=0) at mapdraw.c:459
#8 0x0000000000446410 in main (argc=5, argv=0x7fffffffd918) at map2img.c:300
(gdb)
```

It may also be helpful to examine variables used in the line where the crash occurred. Use the print command for this.

```
(gdb) print poOpenInfo
$1 = (GDALOpenInfo *) 0x0
```

In this case we see that the program crashed because poOpenInfo was NULL (zero). Including a traceback like the above in bug report can help the developers narrow down a problem more quickly, especially if it is one that is difficult for the developers to reproduce themselves.

Debugging Older Versions of MapServer (before 5.0)

1. Make sure that MapServer is compiled in debug mode (on unix this is enabled through `./configure --enable-debug`).

You can verify that your build was compiled in debug mode, by executing the following at the commandline (look for “DEBUG=MSDEBUG”):

```
./mapserv -v
```

```
MapServer version 4.10.2 OUTPUT=GIF OUTPUT=PNG OUTPUT=WBMP
OUTPUT=SVG SUPPORTS=PROJ SUPPORTS=FREETYPE SUPPORTS=WMS_SERVER
SUPPORTS=WMS_CLIENT SUPPORTS=WCS_SERVER SUPPORTS=THREADS SUPPORTS=GEOS
INPUT=EPPL7 INPUT=POSTGIS INPUT=OGR INPUT=GDAL INPUT=SHAPEFILE
DEBUG=MSDEBUG
```

2. Set the *MS_ERRORFILE* variable in your mapfile, within the *MAP* object, such as:

```
MAP
...
CONFIG "MS_ERRORFILE" "/ms4w/tmp/ms_error.txt"
...
LAYER
...
END
END
```

3. If you don't use the *MS_ERRORFILE* variable, you can use the *LOG* parameter in your *WEB* object of the mapfile, such as:

```
MAP
...
WEB
  LOG "mapserver.log"
END
...
LAYER
...
END
END
```

4. Specify *DEBUG ON* in your *MAP* object, or in your *LAYER* objects, such as:

```
MAP
...
WEB
  LOG "mapserver.log"
END
DEBUG ON
...
LAYER
...
END
END
```

5. Note that only errors will be written to the log file; all *DEBUG* output goes to *stderr*, in the case of Apache that is Apache's *error_log* file. If you are using Microsoft IIS, debug output is routed to *stdout* (i.e. the browser), so be sure to remove *DEBUG ON* statements if using IIS on a production server.

13.1.2 Environment Variables

Table of Contents

- *Environment Variables*
 - *Background*
 - *List of all possible MapServer Environment Variables*

Background

A number of environment variables can be used to control MapServer's behavior or specify the location of some resources.

Tip

In terms of GDAL, for a good list of GDAL's possible variables to use (to help control data access in MapServer), see the [GDAL wiki](#). The main GDAL site also has a [list](#).

List of all possible MapServer Environment Variables

CURL_CA_BUNDLE

Added in version 5.4.1.

Used to specify the location of the Certificate Authority (CA) bundle file to be used by Curl when using HTTPS connections in WMS/WFS client layers. Curl comes bundled with its own CA bundle by default, so this variable is not required unless you have an unusual installation:

```
export CURL_CA_BUNDLE=/path/to/ca-bundle.crt
```

MS_DEBUGLEVEL

Added in version 5.0.

A default *DEBUG* level value can be set using the *MS_DEBUGLEVEL* environment variable in combination with the *MS_ERRORFILE* variable.

When set, this value is used as the default debug level value for all map and layer objects as they are loaded by the mapfile parser. This option also sets the debug level for any `msDebug()` call located outside of the context of a map or layer object, for instance for debug statements relating to initialization before a map is loaded. If a *DEBUG* value is also specified in the mapfile in some map or layer objects then the local value (in the mapfile) takes precedence over the value of the environment variable.

This option is mostly useful when tuning applications by enabling timing/debug output before the map is loaded, to capture the full process initialization and map loading time, for instance.

See also

Debugging MapServer

MS_ENCRYPTION_KEY

Added in version 4.10.

See also*msencrypt***MS_ERRORFILE**

The *MS_ERRORFILE* environment variable specifies the location of the logging/debug output, with possible values being either a file path on disk, or one of the following special values:

- “stderr” to send output to standard error. Under Apache stderr is the Apache error_log file. Under IIS stderr goes to stdout so its use is discouraged. With IIS it is recommended to do direct output to a file on disk instead.
- “stdout” to send output to standard output, combined with the rest of MapServer’s output.
- “windowsdebug” to send output to the Windows OutputDebugString API, allowing the use of external programs like SysInternals debugview to display the debug output.

It is possible to specify *MS_ERRORFILE* either as an environment variable or via a *CONFIG* directive inside a mapfile:

```
CONFIG "MS_ERRORFILE" "/tmp/mapserver.log"
```

or:

```
CONFIG "MS_ERRORFILE" "stderr"
```

If both the *MS_ERRORFILE* environment variable is set and a *CONFIG MS_ERRORFILE* is set, then the *CONFIG* directive takes precedence.

If *MS_ERRORFILE* is not set, then error/debug logging is disabled. During parsing of a mapfile, error/debug logging may become available only after the *MS_ERRORFILE* directive has been parsed.

See also*Debugging MapServer***MS_MAP_NO_PATH**

Added in version 5.4.

The *MS_MAP_NO_PATH* environment variable can be set to any value to forbid the use of explicit paths in the map=... URL parameter. Setting *MS_MAP_NO_PATH* to **any value** forces the use of the map=<env_variable_name> mechanism in mapserv CGI URLs.

If this variable is not set then nothing changes and the mapserv CGI still accepts explicit file paths via the map=... URL parameter.

Example, set set *MS_MAP_NOPATH* and some mapfile paths in Apache’s httpd.conf:

```
SetEnv MS_MAP_NO_PATH "foo"
SetEnv MY_MAPFILE "/opt/mapserver/map1/mymapfile.map"
```

and then calls the mapserv CGI must use environment variables for the map=... parameter:

```
http://localhost/cgi-bin/mapserv?map=MY_MAPFILE&mode=...
```

See also[Limit Mapfile Access & rfc56](#)**MS_MAPFILE**

The mapfile to use if the map=... URL parameter is not provided.

It is also possible to use an environment variable name as the value of the map=... URL parameter. The value of this environment variable will be used as the mapfile path:

```
map=ENV_VAR
```

MS_MAPFILE_PATTERN

MS_MAPFILE_PATTERN can be used to override the default regular expression which is used to validate mapfile filename extensions.

The default value for this variable is:

```
MS_MAPFILE_PATTERN='\.map$'
```

MS_MAP_BAD_PATTERN

Added in version 7.6.3.

The *MS_MAP_BAD_PATTERN* environment variable can be used to specify a Regular Expression to catch & not allow problematic character sequences in any mapfile paths passed to the mapserv CGI in the map=... URL parameter. If the value matches then an error is generated. By default all MapServer installations (since 7.6.3) set a hardcoded value for *MS_MAP_BAD_PATTERN* of:

```
[/\]{2}|[/]?\\.+[/]|,
```

which will therefore not allow “/./” or “//” in the map value.

For Windows users, MS4W uses the PCRE regex library (which requires a slightly different regex syntax), so all future MS4W releases will contain the following default *MS_MAP_BAD_PATTERN* enabled (to not allow “/./” or “//” in the map value) :

```
[\\\/]{2}|[\\\/]?\\.\{2,\}[\\\/]|,
```

For more Windows information see [Securing your MS4W Installation](#)

See also[Limit Mapfile Access & Associated Pull Request for the 7.6.3 release](#)**MS_CONTEXT_BAD_PATTERN**

Added in version 8.0.1.

The *MS_CONTEXT_BAD_PATTERN* environment variable can be used to specify a Regular Expression to catch & not allow problematic character sequences in any map context paths passed to the mapserv CGI in the context=... URL parameter. If the value matches then an error is generated. By default all MapServer installations (since 8.0.1) set a hardcoded value for *MS_CONTEXT_BAD_PATTERN* of:

```
[/\]{2}|[/]?\\.+[/]|,
```

which will therefore not allow “/./” or “//” in the map context value.

For Windows users, MS4W uses the PCRE regex library (which requires a slightly different regex syntax), so all future MS4W releases will contain the following default `MS_MAP_BAD_CONTEXT_PATTERN` enabled (to not allow “../” or “/” in the map context value) :

```
[\\\/\\\\\]{2}|[\\\/\\\\\]?\. {2,}[\\\/\\\\\]|,
```

For more Windows information see [Securing your MS4W Installation](#)

See also

[Limit Mapfile Access](#)

MS_CONTEXT_PATTERN

Added in version 8.0.1.

The `MS_CONTEXT_PATTERN` environment variable can be used to specify a Regular Expression that must be matched by all file paths passed to the mapserv CGI in the `context=...` URL parameter.

If `MS_CONTEXT_PATTERN` is not set then no map context can be loaded.

Apache’s SetEnv directive can be used to restrict mapfiles to a specific directory and subdirectories.

- *Unix users* may set the following expression in Apache to restrict mapfiles to the `/opt/mapserver` directory and subdirectories:

```
SetEnv MS_CONTEXT_PATTERN "^\\opt\\mapserver\\([^\.] [A-Za-z0-9\\-\\.]+\\){1}*( [A-Za-z0-9\\-\\.]+\\. (xml))$"
↪
```

- *Windows Apache/MS4W users* can set the following expression in the Apache conf file, to limit the possible MAP= paths to the common `C:/ms4w/apps/` directory (where all MS4W mapfiles and applications live), allow encoded urls, allow “.” or “_” or “-” in MAP= paths but disallow “..” directory traversing:

```
SetEnv MS_CONTEXT_PATTERN "^ (C:)?\\ms4w\\apps\\((?!\\. {2}) [A-Za-z0-9\\-\\.]+\\){1}*( [A-Za-z0-9\\-\\.]+\\. (xml))$"
↪
```

Note

MS4W users can see specific examples at: https://ms4w.com/README_INSTALL.html#securing-your-ms4w-installation

See also

[Limit Mapfile Access](#)

MS_MAP_PATTERN

Added in version 5.4.

The `MS_MAP_PATTERN` environment variable can be used to specify a Regular Expression that must be matched by all mapfile paths passed to the mapserv CGI in the `map=...` URL parameter.

If `MS_MAP_PATTERN` is not set then any .map file can be loaded.

Apache’s SetEnv directive can be used to restrict mapfiles to a specific directory and subdirectories.

- *Unix users* may set the following expression in Apache to restrict mapfiles to the `/opt/mapserver` directory and subdirectories:

```
SetEnv MS_MAP_PATTERN "^\/opt\/mapserver\/([\^\.] [_A-Za-z0-9\-\.\.]+\{1})*([\_A-Za-z0-9\-\.\.]+\.(map))$"
↪z0-9\-\.\. (map))$"
```

- *Windows Apache/MS4W users* can set the following expression in the Apache conf file, to limit the possible MAP= paths to the common `C:/ms4w/apps/` directory (where all MS4W mapfiles and applications live), allow encoded urls, allow “.” or “_” or “-” in MAP= paths but disallow “..” directory traversing:

```
SetEnv MS_MAP_PATTERN "^(C:)?\/ms4w\/apps\/((?!\. {2}) [_A-Za-z0-9\-\.\.]+\{1})*([\_A-Za-z0-9\-\.\.]+\.(map))$"
↪A-Za-z0-9\-\.\. (map))$"
```

Note

MS4W users can see specific examples at: https://ms4w.com/README_INSTALL.html#securing-your-ms4w-installation

See also

Limit Mapfile Access & rfc56

MS_MODE

Default value for the `mode=...` URL parameter. Setting `mode=...` in the URL takes precedence over the environment variable.

MS_OPENLAYERS_JS_URL

The URL to the OpenLayers javascript library (can be used when testing WMS services using `imagetype` application/`openlayers`), for instance:

```
http://openlayers.org/api/OpenLayers.js
```

MS_TEMPPATH

Set the *WEB TEMPPATH*.

Added in version 6.0.

MS_XMLMAPFILE_XSLT

Used to enable XML Mapfile support. Points to the location of the XSLT to use for the XML->text mapfile conversion.

See also

XML Mapfile support

PROJ_DATA

The *PROJ_DATA* environment variable or *CONFIG* directive can be used to specify the directory where the PROJ data files are located (including the “proj.db” file, or “epsg” file for older PROJ versions), if they are not in the default directory where PROJ expects them.

Tip

Since the PROJ 9.1 release, the former *PROJ_LIB* variable has been replaced with *PROJ_DATA*

Note

For the full list of possible PROJ variables to use see the [official list](#).

See also

Setting the location of PROJ files in PROJECTION.

13.1.3 FastCGI

Author

Frank Warmerdam

Contact

warmerdam at pobox.com

Author

Howard Butler

Contact

hobu.inc at gmail.com

Last Updated

2008-07-15

Table of Contents

- *FastCGI*
 - *Introduction*
 - *Obtaining the necessary software*
 - *mod_fcgid Configuration*
 - *Deprecated mod_fcgi Configuration*
 - *Common mod_fcgid/mod_fcgi Configuration*
 - *Common Problems*
 - *FastCGI on Win32*

Introduction

FastCGI is a protocol for keeping cgi-bin style web applications running as a daemon to take advantage of preserving memory caches, and amortizing other high startup costs (like heavy database connections) over many requests.

Obtaining the necessary software

1. There are three pieces to the MapServer FastCGI puzzle. First, you need the actual FastCGI library. This can be downloaded from <https://fastcgi-archives.github.io/>. This library does the usual *configure*, *make*, *make install* dance. One added complication is that it installs by default in `/usr/local`, and you might give the *configure* command a `--prefix=/usr` to put it in a location that is already visible to `ldconfig`.
2. Assuming you are running Apache, the next piece you need is the `fastcgi` module. There are two `fastcgi` implementations for apache:
 - *mod_fcgid*: `mod_fcgid` is the newer and recommended way to run `fastcgi` programs under recent apache versions. It can be downloaded from the [Apache fcgid homepage](#)
 - **deprecated** *mod_fcgi*: `Mod_fcgi` depends on the version of Apache you are running, so make sure to download the correct fork (Apache 1.3 vs. Apache 2).
3. The third and final piece is to compile MapServer with FastCGI support. This is pretty straightforward, and all you need to do is tell *configure* where the FastCGI library is installed. If you changed the prefix variable as described above, this would be:

```
./configure [other options] --with-fastcgi=/usr/local
```

With those pieces in place, the MapServer CGI (`mapserv`) should now be FastCGI-enabled. You can verify this by testing it on with the command line:

```
[hobu@kenyon mapserver-6.2.0]# ./mapserv -v
MapServer version 6.2.0 OUTPUT=GIF OUTPUT=PNG OUTPUT=JPEG OUTPUT=WBMP
SUPPORTS=PROJ SUPPORTS=FREETYPE SUPPORTS=WMS_SERVER SUPPORTS=WMS_CLIENT
SUPPORTS=WFS_SERVER SUPPORTS=WFS_CLIENT SUPPORTS=FASTCGI INPUT=EPPL7
INPUT=SDE INPUT=ORACLESPATIAL INPUT=OGR INPUT=GDAL
INPUT=SHAPEFILE DEBUG=MSDEBUG
```

mod_fcgid Configuration

1. Modify `http.conf` to load the FastCGI module.

```
LoadModule fcgid_module modules/mod_fcgid.so
```

2. Add an Apache handler for FastCGI applications.

```
AddHandler fcgid-script fcgi
```

3. Set FastCGI processing information

```
<IfModule mod_fcgid.c>
  FcgidMaxProcessesPerClass 30
  FcgidInitialEnv PROJ_DATA /usr/local/share/proj
  FcgidInitialEnv LD_LIBRARY_PATH "/usr/local/lib:/usr/local/pgsql/lib:/usr3/pkg3/
↳oracle9/lib"
</IfModule>
```

Deprecated mod_fcgi Configuration

This section is left for reference. The recommended way to run `fastcgi` programs under apache is to use `mod_fcgid`, as detailed above.

1. Modify `http.conf` to load the FastCGI module.

```
LoadModule fastcgi_module /usr/lib/apache/1.3/mod_fastcgi.so
```

2. Add an Apache handler for FastCGI applications.

```
AddHandler fastcgi-script fcgi
```

3. Set FastCGI processing information

```
FastCgiConfig -initial-env PROJ_DATA=/usr/local/share/proj
-initial-env LD_LIBRARY_PATH=/usr/local/lib:/usr/local/pgsql/lib:/usr3/pkg3/oracle9/
↪lib
-appConnTimeout 60 -idle-timeout 60 -init-start-delay 1
-minProcesses 2 -maxClassProcesses 20 -startDelay 5
```

Common mod_fcgid/mod_fcgi Configuration

1. Install a copy of the mapserv executable (originally **mapserv** or **mapserv.exe**) into the cgi-bin directory with the extension **.fcgi** (ie. **mapserv.fcgi**). Use this executable when you want to utilize fastcgi support.

For some platforms, the MapServer link would then have to be changed from:

```
http://your.domain.name/cgi-bin/mapserv?MAP=/path/to/mapfile.map
```

To:

```
http://your.domain.name/cgi-bin/mapserv.fcgi?MAP=/path/to/mapfile.map
```

For other platforms, the MapServer link would then have to be changed from:

```
http://your.domain.name/cgi-bin/mapserv.exe?MAP=/path/to/mapfile.map
```

To:

```
http://your.domain.name/cgi-bin/mapserv.fcgi?MAP=/path/to/mapfile.map
```

2. In your mapfile, set a PROCESSING directive to tell FastCGI to cache the connections and layer information on all layers for which connection caching is desired - ie. all slow layers.

```
PROCESSING "CLOSE_CONNECTION=DEFER"
```

Common Problems

File permissions

Fedora Core 3 doesn't allow FastCGI to write to the process logs (when you use RedHat's Apache 2 rather than your own). This is described [here](#).

Also, FastCGI needs to write its socket information somewhere. This can be directed with the *FastCgiIpcDir* directive.

FastCGI on Win32

MS4W Users

MS4W (MapServer for Windows) >= version 2.2.2 contains MapServer compiled with FastCGI support. MS4W version >= 2.2.8 also contains the required Apache module (mod_fcgid), and users must follow the [README instructions](#) to setup FastCGI with their application.

Building fcgi-2.4.0

I used libfcgi-2.4.0 for use with Apache2 from <https://fastcgi-archives.github.io/>.

Binary IO Patch

It is critical that stdio be in binary mode when PNG and other binary images are written to it. To accomplish this for stdio handled through the FastCGI library, I had to do the following hack to libfcgi/fcgi_stdio.c within the fcgi-2.4.0 distribution.

In FCGI_Accept() made he following change

```
if(isCGI) {
    FCGI_stdin->stdio_stream = stdin;
    FCGI_stdin->fcgx_stream = NULL;
    FCGI_stdout->stdio_stream = stdout;
    FCGI_stdout->fcgx_stream = NULL;
    FCGI_stderr->stdio_stream = stderr;
    FCGI_stderr->fcgx_stream = NULL;

    /* FrankWarmerdam: added so that returning PNG and other binary data
       will still work */
#ifdef _WIN32
    _setmode( _fileno(stdout), _O_BINARY);
    _setmode( _fileno(stdin), _O_BINARY);
#endif
} else {
```

Also, add the following just before the FCGI_Accept() function

```
#ifdef _WIN32
#include <fcntl.h>
#include <io.h>
#endif
```

I'm sure there is a better way of accomplishing this. If you know how, please let me know!

Building libfcgi

The makefile.nt should be fine. Just ensure you have run VCVARS32.BAT (as is needed for building MapServer) and then issue the command:

```
nmake /f makefile.nt
```

Then the .lib and .dll will be in libfcgi/Debug?. Make sure you copy the DLL somewhere appropriate (such as your cgi-bin directory).

Other Issues

1) FastCGI's receive a very limited environment on win32, seemingly even more restricted than normal cgi's started by apache. Make sure that all DLLs required are either in the fastcgi directory or in windowssystem32. Any missing DLLs will result in very cryptic errors in the error_log, including stuff about Overlapping read requests failing or something like that.

2) Make sure you use a libfcgi.dll built against the same runtime library as your mapserv.exe (and possibly libmap_fcgi.dll) or you will suffer a world of pain! Different runtime libraries have different “environ” variables (as well as their own stdio and heaps). You can check that everything is using MSVCRT.DLL (or all using MSVCRTD.DLL) using the MS SDK Dependency Walker.

13.1.4 Limit Mapfile Access

Author

Stephen Lime

Contact

sdlime at gmail.com

Author

Jeff McKenna

Contact

jmckenna at gatewaygeomatics.com

Last Updated

2022-08-16

The MapServer CGI, by default, will happily attempt to process any mapfile it is asked to. While this might be desirable in a development environment, it is not acceptable for public-facing installations. MapServer supports the use of specific **environment variables**, set at the web server tier, to limit access. Since the MapServer 7.6.3 release, you are **required** to use (a combination of) these environment variables to secure your installation; for earlier MapServer versions these environment variables are **strongly recommended**.

Warning

The vulnerability [CVE-2021-32062](#) was fixed through the MapServer 7.6.3 release, through requiring the use of the environment variables described in this MapServer document.

Note

Environment variables are only referenced by the MapServer CGI and are not used by MapScript in any way.

Key Environment Variables

See also

Environment Variables

See also

rfc56

See also

Associated [Pull Request](#) for the 7.6.3 release

Tip

The online tools [RegExr](#) & [RegEx101](#) are great for testing regular expressions.

MS_MAP_BAD_PATTERN

Added in version 7.6.3.

If set, this environment variable is interpreted as regular expression that is used to test the value of the CGI map parameter, by specifying which problematic character sequences to avoid. If the value matches then an error is generated. By default all MapServer installations (since 7.6.3) set a hardcoded value for *MS_MAP_BAD_PATTERN* of:

```
[/\]{2}|[/\]?\\.+[/\]|,
```

which will therefore not allow “/./” or “//” in the map value.

Note

For Windows users, MS4W uses the PCRE regex library (which requires a slightly different regex syntax), so all future MS4W releases will contain the following default *MS_MAP_BAD_PATTERN* enabled (to not allow “/./” or “//” in the map value) :

```
[\\\/]{2}|[\\\/]?\\.\{2,\}[\\\/]|,
```

For more information see [Securing your MS4W Installation](#)

MS_CONTEXT_BAD_PATTERN

Added in version 8.0.1.

Regular Expression to catch & not allow problematic character sequences in any map context paths passed to the mapserv CGI in the context=... URL parameter.

See *MS_CONTEXT_BAD_PATTERN*

MS_CONTEXT_PATTERN

Added in version 8.0.1.

Regular Expression that must be matched by all file paths passed to the mapserv CGI in the context=... URL parameter.

See *MS_CONTEXT_PATTERN*

MS_MAP_NO_PATH

Added in version 5.4.0.

If set, this environment variable limits values for the CGI map parameter to a curated (prepared) set of mapfiles explicitly defined by additional environment variables. This is the recommended way to secure mapfile access if at all possible.

Note

Mapfile-based environment variables (such as *MS_MAPFILE*) can be used without setting *MS_MAP_NO_PATH*.

MS_MAP_PATTERN

Added in version 5.4.0.

If set, this environment variable is interpreted as regular expression that is used to test the value of the CGI map parameter. If the value does not match then an error is generated.

Care must be taken to craft regular expressions that limit access to specific, trusted directories and limit path traversal: See the *Environment Variables* guide for examples.

Note

If defined, the MS_MAP_PATTERN variable only applies to mapfiles not already defined through an environment variable.

Tip

As of the MapServer 8.0 release, there are 2 scenarios where you won't have to specify *MS_MAP_PATTERN* :

1. If using a map alias (set in the *MAPS* section of the MapServer *CONFIG* file).
2. If MS_MAP_PATTERN is set in the underlying environment - that is, by the Web server. MapServer will fall back to the environment variables if they exist for any of the *MS* variables*.

Setting Environment Variables

Mechanisms to set environment variables vary from web server to web server, but all provide the capability. (regular expression feature sets can vary by operating system and version)

- **Apache** - <https://httpd.apache.org/docs/current/env.html>

Apache's *SetEnv* directive (available through the *mod_env* module) allows you to set environment variables in the Apache conf file with a single command:

- *Unix users* may set the following expression in Apache to restrict mapfiles to the */opt/mapserver* directory and subdirectories:

```
SetEnv MS_MAP_PATTERN "^\\opt\\mapserver\\([^\\.][_A-Za-z0-9\\-\\.]+\\|{1})*([_A-Za-z0-9\\-\\.]+\\.map))$"
↪z0-9\\-\\.]+\\. (map))$"
```

Warning

During testing during this documentation process, the above MS_MAP_PATTERN failed on an old Debian Wheezy server, on a valid path such as *MAP=/opt/mapserver/ogr-demos/wms.map* (the dash in the 'ogr-demos' folder caused much grief) even though the dash was escaped in the provided character set of the expression.

Therefore those running older regex libs should use the following instead, which puts the dash at the beginning of the character set of the expression, avoiding the escaping issue:

```
SetEnv MS_MAP_PATTERN "^/osgeo/mapserver/([^.][_A-Za-z0-9\\-]{1})*([_A-Za-z0-9\\-]+\\.map))$"
↪z0-9\\-\\.]+\\. (map))$"
```

- *Windows Apache/MS4W users* can set the following expression in the Apache conf file, to limit the possible MAP= paths to the common *C:/ms4w/apps/* directory (where all MS4W mapfiles and applications live), allow encoded urls, allow "." or "_" or "-" in MAP= paths but disallow ".." directory traversing:

```
SetEnv MS_MAP_PATTERN "^(C:)?\ms4w\apps\((?!\. {2})[_A-Za-z0-9\-\.\.]+\/{1})*([\_A-Za-z0-9\-\.\.]{1,2}\.map)$"
```

- **Nginx** - http://nginx.org/en/docs/nginx_core_module.html#env
- **IIS** - <https://docs.microsoft.com/en-us/iis/configuration/system.applicationhost/applicationpools/add/environmentvariables/>

13.1.5 Mapfile Tuning & Management

Author

David Fawcett

Contact

david.fawcett at gmail.com

Author

Jeff McKenna

Contact

jmckenna at gatewaygeomatics.com

Last Updated

2024-06-20

Table of Contents

- *Mapfile Tuning & Management*
 - *Introduction*
 - *Steps to Possibly Review*
 - * *1. Use a MapServer Syntax file for your Favorite Text Editor*
 - * *2. Testing your Mapfile for Speed*
 - * *3. Use the various CONFIG settings for debugging*
 - * *4. Test the full Map Request through the mapserv Executable*
 - * *5. Projections*
 - * *6. Use INCLUDEs*
 - * *7. Layers*
 - * *8. Yes Data Formats Matter*
 - * *9. Enable Caching through MapCache*
 - * *10. Symbols*
 - * *11. Fonts*
 - * *12. Use MapScript*
 - * *13. Don't expose your MAP path*

Introduction

The contents of a .map file ('mapfile') are used by MapServer for configuration, data access, projection, and more. Because the mapfile is parsed every time a map image is requested, it is important to think about what you include in the file in order to optimize performance. The optimal mapfile is one that doesn't include or reference anything that isn't needed. The following steps will help you both manage and optimize your mapfiles.

Note

As you optimize your setup, it is strongly recommended to review the security steps for the `MAP=` call to the MapServer executable, by setting `MS_MAP_PATTERN` or `MS_MAP_NO_PATH` or hiding the `MAP=` parameter on public servers, as recommended in the document *Limit Mapfile Access*. All possible environment variables to secure your server are listed in *Environment Variables*.

Steps to Possibly Review

1. Use a MapServer Syntax file for your Favorite Text Editor

Although it's maybe not be classed as an 'optimization', using a syntax file to add color-coding to MapServer mapfile parameters in your text editor, can help save you time and make your MapServer-mapfile-management-life much easier. You can find a helpful list of these syntax color-coding tools for MapServer listed on the page at editing.

```

1  /*
2  Description: Simple map to display on MS4W localhost ( http://127.0.0.1 )
3              Also configured for WMS service, and includes GeoJSON output
4  Data source: NaturalEarth dataset, in SpatialLite format.
5  Other notes: Open this mapfile in Notepad++, and use the color syntax file
6              from https://ms4w.com/trac/wiki/Notepad+MapServerStyle
7  Author:      Jeff McKenna, GatewayGeo, info@gatewaygeomatics.com
8  Last updated: 2020-11-24
9  */
10
11 MAP
12 NAME "local-demo"
13 STATUS ON
14 SIZE 600 400
15 SYMBOLSET "../etc/symbols.txt"
16 EXTENT -180 -90 180 90
17 UNITS DD
18 SHAPEPATH "./data"
19 IMAGECOLOR 255 255 255
20 FONTSET "../etc/fonts.txt"
21 PROJECTION
22 "init=epsg:4326"
23 END
24
25 WEB
26 IMAGEPATH "/ms4w/tmp/ms_tmp/"
27 IMAGEURL "/ms_tmp/"
28 METADATA
29 "wms_title" "MS4W Demo WMS Server"
30 "wms_abstract" "This demonstration server was setup by GatewayGeo (https://gatewaygeomatic
31 "wms_onlineresource" "http://127.0.0.1/cgi-bin/mapserv.exe?map=/ms4w/apps/local-demo/local.map"
32 "wms_service onlineresource" "https://gatewaygeomatics.com/"

```

2. Testing your Mapfile for Speed

If optimization and performance are important to you, then get to know and love the MapServer commandline utility `map2img`. `map2img` will verify that your mapfile creates a valid map image, but it can also display draw times (length of time it takes MapServer to process each layer and the final map image) with the `-map_debug 3` setting:

```
map2img -m osm.map -o ttt.png -map_debug 3
```

```

msDrawMap(): rendering using outputformat named png (AGG/PNG).
msDrawMap(): WMS/WFS set-up and query, 0.000s
msDrawMap(): Layer 95 (land13), 0.001s
msDrawMap(): Layer 96 (landuse13), 0.051s

```

(continues on next page)

(continued from previous page)

```

msDrawMap(): Layer 97 (transport_areas13), 0.002s
msDrawMap(): Layer 98 (waterarea13), 0.003s
msDrawMap(): Layer 99 (waterways13), 0.002s
msDrawMap(): Layer 100 (railways13), 0.003s
msDrawMap(): Layer 101 (roads13), 0.024s
msDrawMap(): Layer 102 (aeroways13), 0.002s
msDrawMap(): Layer 103 (buildings13), 0.245s
msDrawMap(): Layer 104 (borders13), 0.197s
msDrawMap(): Layer 105 (places13), 0.078s
msDrawLabelCache(): labelcache_map_edge_buffer = 10
msDrawMap(): Drawing Label Cache, 0.020s
msDrawMap() total time: 0.772s
msSaveImage(ttt.png) total time: 0.056s

```

The above example generates a map image in *0.772 seconds*.

Hint: If you want maximum (verbose) messages, try the `-all_debug 5` setting instead.

You can also just get draw times for a single layer with the `-l layername` switch, such as:

```

map2img -m osm.map -o ttt.png -map_debug 3 -l buildings13

msDrawMap(): rendering using outputformat named png (AGG/PNG).
msDrawMap(): WMS/WFS set-up and query, 0.000s
msDrawMap(): Layer 103 (buildings13), 0.119s
msDrawLabelCache(): labelcache_map_edge_buffer = 10
msDrawMap(): Drawing Label Cache, 0.001s
msDrawMap() total time: 0.120s
msSaveImage(ttt.png) total time: 0.016s

```

Note

`map2img` should be included in your MapServer installation (MS4W users need to execute `setenv.bat` before using the utility).

3. Use the various CONFIG settings for debugging

Review the *Debugging MapServer* document and try setting the CONFIG parameter at the MAP-level in your mapfile, to hopefully get more information from various sources such as from the PROJ library, GDAL library, etc.

```

MAP
...
CONFIG "CPL_DEBUG" "ON"
CONFIG "PROJ_DEBUG" "ON"
...
LAYER
...
END
END

```

Note

You can set “*CPL_DEBUG*” “*PROJ*” to restrict the information returned to PROJ (and not GDAL in general)

4. Test the full Map Request through the mapserv Executable

There are times when your mapfile generates a valid map image with a local `map2img` command, but then the same mapfile will cause an error in a map request through the web server, such as Apache. It is these times when you should try the same request, that was sent through your web server, at the commandline with the actual `mapserv` (or on Windows, the `mapserv.exe`) utility.

The following request will take a full `MAP=...&MODE=map` request, and try to save the request to an image, or report an error:

```
mapserv -nh "QUERY_STRING=MAP=/ms4w/apps/local-demo/local.map&MODE=map" > test.png
```

You can use this to also test problematic WMS GetMap requests as well:

```
mapserv -nh "QUERY_STRING=SERVICE=WMS&VERSION=1.3.0&REQUEST=GetMap&BBOX=41.
↪4271000000000000292,-173.432999999999927,83.746600000000000082,-13.0480999999999981&
↪CRS=EPSG:4326&WIDTH=369&HEIGHT=98&LAYERS=park&STYLES=&FORMAT=image/png&DPI=96&MAP_
↪RESOLUTION=96&FORMAT_OPTIONS=dpi:96&TRANSPARENT=TRUE" > test.png
```

Note: Besides checking your web server logs, you can also use QGIS to get the exact request to your OWS (WMS/WFS etc.) service: see <https://github.com/MapServer/MapServer/wiki/Get-the-Raw-WMS-Request-Generated-by-QGIS>

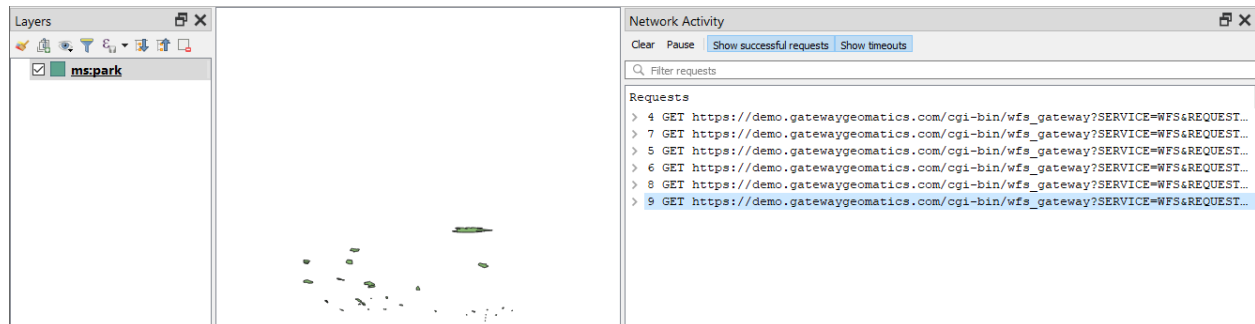
**5. Projections**

There are two ways to define projections in a mapfile. You can either use inline projection parameters or specify an EPSG code for that projection. If you use the *EPSG* code method, *PROJ* looks up the projection parameters in the PROJ database using the EPSG code as an ID. This database lookup takes significantly more resources than when the projection parameters are defined inline. This lookup takes place for each projection definition using EPSG codes in a mapfile.

See also

PROJECTION

Projection defined using inline projection parameters**PROJECTION**

```
"proj=utm"
```

(continues on next page)

(continued from previous page)

```
"ellps=GRS80"
"datum=NAD83"
"zone=15"
"units=m"
"north"
"no_defs"
END
```

Projection defined using EPSG Code

```
PROJECTION
  "init=epsg:26915"
END
```

Optimization Suggestions

- Use inline projection parameter definitions in place of EPSG codes.
- It should be stated that for optimal performance you could have MapServer not do any projections on-demand (in other words, have all of your source data in the same projection, and have MapServer output requests in that same projection) but obviously this is not always possible for all scenarios.
- If you want to use EPSG codes, remove all unneeded projection definition records from the PROJ *EPSG* database.

Note

This was a common trick for PROJ versions <6 (and its *epsg* file), but for PROJ >= 6 a *proj.db* SQLite database is used to store these EPSG lookup codes, and optimizations for that will take some time to be developed and shared).

6. Use INCLUDEs

Implemented back in MapServer 4.10, the mapfile *INCLUDE* parameter is possibly one of the best ways to help manage your large mapfiles (you might argue that this is not ‘optimization’ for speed again, but for it is very important for managing large mapfiles with many layers).

Any part of the mapfile can be referenced through an *INCLUDE*, besides the obvious layers.

Note

Common file extensions for includes are: *.lyr*, *.include*, or even *.map*. You can name them any file extension that you wish.

You could have something like:

```
MAP
...
WEB
  INCLUDE "metadata.include"
END
...
INCLUDE "elevation.lyr"
```

(continues on next page)

(continued from previous page)

```

INCLUDE "country.lyr"
INCLUDE "city.lyr"
...
END

```

Where *metadata.include* could contain:

```

METADATA
"wms_title"          "WMS Demo Server"  ##required
"wms_onlineresource" "http://yourpath/cgi-bin/mapserv.exe?"  ##required
"wms_srs"           "EPSG:3857 EPSG:4326 EPSG:4269 EPSG:3978"  ##recommended
"wms_enable_request" "*"  ##necessary
END

```

7. Layers

For every layer in a mapfile that has a status of ON or DEFAULT, MapServer will load that layer and prepare it for display, even if that layer never gets displayed.

Optimization Suggestions

- Build lean mapfiles, only include layers that you plan to use.
- Turn off unnecessary layers; the more layers MapServer is displaying, the more time it takes. Have your opening map view show only the minimum necessary to orient the user, and allow them to turn on additional layers as needed. This is particularly true of remote WMS or very large rasters.
- Related to turning off layers, is turning them on but using MINSCALEDENOM and MAXSCALEDENOM to determine at what zoomlevels the layer is available. If a map's display is outside of the layer's MINSCALEDENOM and MAXSCALEDENOM range, then MapServer can skip processing that layer. It also makes for a really cool effect, that the national boundaries magically change to state boundaries.
- If you have a complex application, consider using multiple simple and specific mapfiles in place of one large 'do everything' mapfile.
- In a similar vein, each class also supports MINSCALEDENOM and MAXSCALEDENOM. If your dataset has data that are relevant at different zoomlevels, then you may find this a very handy trick. For example, give a MINSCALEDENOM of 1:1000000, county roads a MINSCALEDENOM of 1:100000, and streets a MAXSCALEDENOM of 1:50000. You get the cool effect of new data magically appearing, but you don't have MapServer trying to draw the nation's roads when the entire nation is in view!
- Classes are processed in order, and a feature is assigned to the first class that matches. So try placing the most commonly-used classes at the top of the class list, so MapServer doesn't have to try as many classes before finding a match. For example, if you wanted to highlight the single state of Wyoming, you would probably do this:

```

CLASS
  EXPRESSION ('[NAME]' eq 'WY'])
  STYLE
    COLOR 255 0 0
  END
END
CLASS
  STYLE
    COLOR 128 128 128
  END
END

```

But it would be a lot more efficient to do this, since 98% of cases will be matched on the first try:

```

CLASS
  EXPRESSION (' [NAME]' ne 'WY' )
  STYLE
    COLOR 128 128 128
  END
END
CLASS
  STYLE
    COLOR 255 0 0
  END
END

```

- Use *tile indexes* instead of multiple layers.

8. Yes Data Formats Matter

This is often not written in documents, yet is often taught in hands-on workshops (as maybe readers or developers can be reading the document here and become offended if it differs in their thinking or the purpose of their software design, as some formats may be deemed ‘uncool’ by some crowds, but in reality, we don’t care about coolness here, we care about making MapServer fast). So the following advice is by the authors of this document (disclaimer), and may offend some readers, therefore ‘viewer discretion is advised’.

Although MapServer can read any GDAL supported *vector* or *raster* source (and the fact that not all users will be setting up tile caching beforehand), the following is still recommended for MapServer for optimal performance in terms of data formats.

Optimization Suggestions

- The best/optimal data sources for MapServer in terms of speed-of-display is *.shp* (for vectors) and *GeoTIFF* (for rasters).
- For databases, MapServer displays *PostGIS* layers very fast, and some custom tricks are included in the MapServer source specifically for PostGIS + MapServer draw speed. PostGIS is therefore recommended.
- *Spatialite* is recommended for those who require a portable format, and works very well with MapServer.
- For whatever formats you choose, definitely review the associated GDAL format (driver) page for that specific format, and enable indexing (spatial or also attribute indexing).
- Rasters, and of course GeoTIFFs, should also have overviews included, through the *gdaladdo* utility.
- Raster layers can also include various *PROCESSING directives*, specific to raster display in MapServer (such as displaying specific bands, or choosing a resampling method, but for resampling do experiment with the fastest display option versus display quality).
- If you do use *.shp* files (and many still do) you must always enable fast quadtree index lookups in MapServer through the *shptree* utility.
- Wherever possible, making your source dataset as lightweight as possible, will assist MapServer in processing your data (for vectors, this could mean removing unused data fields).
- As mentioned earlier, if you must display various rasters or vectors as a ‘mosaic’ together, implement *Tile Indexes*, to implement the mosaic as a single layer in MapServer.
- GDAL’s virtual format (VRT) is very powerful also for mosaicing or transforming data on-demand, and has specific VRT driver instructions for *vector* and *raster* .
- There are times when splitting *.shp* files (shapefiles) into smaller files, make it more efficient to display in MapServer; the *shp2tile* utility is a wonderful commandline tool for this.

Note

For Windows users, [MS4W](#) includes the shp2tile utility, and all utilities mentioned above.

9. Enable Caching through MapCache

If your mapfile serves any OGC-related service (such as WMS, WFS, etc.) you should consider enabling *MapCache*, an Apache module, for your services. Caching common map results (as an image file, or inside a SQLite db for example) for common map extents, will obviously drastically improve speed, and cancel-out any format discussions/benefits/arguments mentioned above.

10. Symbols

When the mapfile is loaded, each raster symbol listed in the symbols file is located on the filesystem and loaded.

Optimization Suggestions

- Only include raster symbols in your symbols file if you know that they will be used by your application.

11. Fonts

To load a font, MapServer opens up a lookup file (often named fonts.list or fonts.txt) *FONTSET* which contains an alias for the font and the path for that font file. If you have a fonts.list file with a long list of fonts, it will take more time for MapServer to locate and load the font that you need.

Optimization Suggestions

- Limit the entries in fonts.list to fonts that you actually use.

12. Use MapScript

MapScript, in your favorite language such as PHP or Python, can be used to manipulate mapfiles on-the-fly. Some common use cases are:

- adding a layer into an existing mapfile
- modifying an existing layer
- generating a new mapfile/service on-demand

The options here are limitless, for what you can do with MapScript. The full list of available parameters and functions (methods) are listed in the *SWIG MapScript API Reference*.

13. Don't expose your MAP path

This is more obvious if your mapfile serves OGC services, such as set in the *wms_onlineresource* metadata parameter in your WEB object, which by default must contain the *MAP=path/to/your/mapfile*, but exposing paths on your public server can open you to possible malicious attacks on your filesystem. You should take some time to review the possible steps in the document *Limit Mapfile Access*.

At the minimum, you should enable the *MS_MAPFILE environment variable* so that your CGI mapserv requests, and your onlineresource OGC requests, do not require a visible MAP= path. The WMS Server document has several *examples* of how to enable these environment variables.

13.1.6 Raster Management & Optimization

Author

Jeff McKenna

Contact

jmckenna at gatewaygeomatics.com

Original Author

HostGIS

Last Updated

2022-01-25

Table of Contents

- *Raster Management & Optimization*
 - *Choose the right raster format for your needs*
 - *Spend time to review GDAL's associated driver page for your chosen format*
 - *Connect to your data through GDAL*
 - *Overviews*
 - *Tileindexes and Internal Tiling*
 - *Learn & Review the various GDAL utilities to manage your rasters*
 - *Handling your raster LAYERS in the mapfile*
 - *Remote WMS*

See also

Raster Data

Choose the right raster format for your needs

The best/optimal data sources for MapServer in terms of speed-of-display is [GeoTIFF](#) for rasters.

Here are some other points to consider:

- The GeoTIFF image format is the fastest to “decipher”, but once you get beyond a certain point, the disk reading may become slow enough to make it worthwhile to consider other image formats.
- For GeoTIFFs larger than 1 GB, ECW images tend to render faster than GeoTIFFs, since decompressing the data (CPU and RAM) is faster than reading the uncompressed data (disk). The downside is that ECW is not open-source, and the licensing is often prohibitive. [MrSID](#) is another compressed image format that can be used.
- JPEG2000 is a very slow image format, as is JPEG.

Spend time to review GDAL's associated driver page for your chosen format

This is a critical step, as MapServer relies on GDAL for raster data access. Each driver (GDAL format) has its own set of abilities and switches. Find your raster format and review its options [here](#).

Connect to your data through GDAL

For data management in MapServer, this should always be one of your first steps. Sometimes desktop GIS programs will display a format in a certain way but your data might not display in MapServer; checking how GDAL reads your raster file, will help you manage and understand the data. Here is an example using *gdalinfo* to read and return various important metadata regarding a specific raster, in this case a MrSID raster:

```
gdalinfo ortho_1-1_hc_s_mn163_2019_1.sid

Driver: MrSID/Multi-resolution Seamless Image Database (MrSID)
Files: ortho_1-1_hc_s_mn163_2019_1.sid
       ortho_1-1_hc_s_mn163_2019_1.sid.aux.xml
Size is 50249, 116781
Coordinate System is:
PROJCS["NAD83 / UTM zone 15N",
  GEOGCS["NAD83",
    DATUM["North American Datum 1983",
      SPHEROID["GRS 1980",6378137,298.257222101,
        AUTHORITY["EPSG","7019"]],
      TOWGS84[0,0,0,0,0,0,0],
      AUTHORITY["EPSG","6269"]],
    PRIMEM["Greenwich",0,
      AUTHORITY["EPSG","8901"]],
    UNIT["degree",0.0174532925199433,
      AUTHORITY["EPSG","9122"]],
    AUTHORITY["EPSG","4269"]],
  PROJECTION["Transverse_Mercator"],
  PARAMETER["latitude_of_origin",0],
  PARAMETER["central_meridian",-93],
  PARAMETER["scale_factor",0.9996],
  PARAMETER["false_easting",500000],
  PARAMETER["false_northing",0],
  UNIT["metre",1,
    AUTHORITY["EPSG","9001"]],
  AXIS["Easting",EAST],
  AXIS["Northing",NORTH],
  AUTHORITY["EPSG","26915"]]
Origin = (494792.400000000023283,5018068.799999999813735)
Pixel Size = (0.600000000000000,-0.600000000000000)
Metadata:
  GEOTIFF_CHAR__GeogAngularUnitsGeoKey=Angular_Degree
  GEOTIFF_CHAR__GTModelTypeGeoKey=ModelTypeProjected
  GEOTIFF_CHAR__GTRasterTypeGeoKey=RasterPixelIsArea
  GEOTIFF_CHAR__ProjectedCSTypeGeoKey=PCS_NAD83_UTM_zone_15N
  GEOTIFF_CHAR__ProjLinearUnitsGeoKey=Linear_Meter
  GEOTIFF_NUM__1024__GTModelTypeGeoKey=1
  GEOTIFF_NUM__1025__GTRasterTypeGeoKey=1
  GEOTIFF_NUM__1026__GTCitationGeoKey=NAD83 / UTM zone 15N
  GEOTIFF_NUM__2049__GeogCitationGeoKey=NAD83
  GEOTIFF_NUM__2054__GeogAngularUnitsGeoKey=9102
  GEOTIFF_NUM__2062__GeogTOWGS84GeoKey=0.000000,0.000000,0.000000
  GEOTIFF_NUM__3072__ProjectedCSTypeGeoKey=26915
  GEOTIFF_NUM__3076__ProjLinearUnitsGeoKey=9001
  IMAGE__ENCODING_APPLICATION=GeoExpress 10.0.1.5035
```

(continues on next page)

(continued from previous page)

```

IMAGE__FORMAT=MrSID/MG3
IMAGE__INPUT_FILE_SIZE=30104685840.000000
IMAGE__INPUT_FORMAT=GeoTIFF
IMAGE__LTI_ESDK_VERSION=9.5.4.5035.Bob_5011_br_win64-vc15/Release_md

IMAGE__MODIFICATIONS=COMPRESSED CROPPED EMBEDDED REORDERED-BANDS MOSAICKED_
↳REPROJECTED
IMAGE__PRINT_DENSITY_UNIT=in
IMAGE__PRINT_X_DENSITY=200.000000
IMAGE__PRINT_Y_DENSITY=200.000000
VERSION=MG3
Image Structure Metadata:
INTERLEAVE=PIXEL
Corner Coordinates:
Upper Left ( 494792.400, 5018068.800) ( 93d 3'59.18"W, 45d18'57.98"N)
Lower Left ( 494792.400, 4948000.200) ( 93d 3'56.57"W, 44d41' 7.27"N)
Upper Right ( 524941.800, 5018068.800) ( 92d40'54.44"W, 45d18'56.45"N)
Lower Right ( 524941.800, 4948000.200) ( 92d41' 6.94"W, 44d41' 5.78"N)
Center ( 509867.100, 4983034.500) ( 92d52'29.30"W, 45d 0' 2.48"N)
Band 1 Block=1024x128 Type=Byte, ColorInterp=Red
Min=0.000 Max=228.000
Minimum=0.000, Maximum=228.000, Mean=86.853, StdDev=53.485
Overviews: 25125x58391, 12563x29196, 6282x14598, 3141x7299, 1571x3650, 786x1825,
↳393x913, 197x457, 99x229, 50x115, 25x58, 13x29, 7x15, 4x8
Metadata:
STATISTICS_APPROXIMATE=YES
STATISTICS_MAXIMUM=228
STATISTICS_MEAN=86.853391304348
STATISTICS_MINIMUM=0
STATISTICS_STDDEV=53.485489960597
STATISTICS_VALID_PERCENT=100
Band 2 Block=1024x128 Type=Byte, ColorInterp=Green
Min=0.000 Max=224.000
Minimum=0.000, Maximum=224.000, Mean=81.011, StdDev=45.552
Overviews: 25125x58391, 12563x29196, 6282x14598, 3141x7299, 1571x3650, 786x1825,
↳393x913, 197x457, 99x229, 50x115, 25x58, 13x29, 7x15, 4x8
Metadata:
STATISTICS_APPROXIMATE=YES
STATISTICS_MAXIMUM=224
STATISTICS_MEAN=81.010782608696
STATISTICS_MINIMUM=0
STATISTICS_STDDEV=45.552372785005
STATISTICS_VALID_PERCENT=100
Band 3 Block=1024x128 Type=Byte, ColorInterp=Blue
Min=0.000 Max=211.000
Minimum=0.000, Maximum=211.000, Mean=90.109, StdDev=48.708
Overviews: 25125x58391, 12563x29196, 6282x14598, 3141x7299, 1571x3650, 786x1825,
↳393x913, 197x457, 99x229, 50x115, 25x58, 13x29, 7x15, 4x8
Metadata:
STATISTICS_APPROXIMATE=YES
STATISTICS_MAXIMUM=211
STATISTICS_MEAN=90.109217391304

```

(continues on next page)

(continued from previous page)

```

STATISTICS_MINIMUM=0
STATISTICS_STDDEV=48.70795205406
STATISTICS_VALID_PERCENT=100

```

Note

You can use the extent values returned from `gdalinfo` (using Lower Left and Upper Right values) to paste into your mapfile's `EXTENT` parameter. You can also notice in that summary the `PROJCS/AUTHORITY` line, which states that this data is currently in the [EPSG:26915](#) projection.

Note

For Windows users, [MS4W](#) includes the `gdalinfo` utility, and all utilities mentioned here.

Overviews

GeoTIFF supports the creation of “overviews” within the file, which is basically a downsampled version of the raster data suitable for use at lower resolutions. Use the `gdaladdo` program to add overviews to a GeoTIFF, and MapServer (via GDAL) will automatically choose which downsampled layer to use. Note that overviews significantly increase the disk space required by a GeoTIFF, and in some cases the extra disk reading may offset the performance gained by MapServer not having to resample the image. You'll just have to try it for yourself and see how it works.

Tileindexes and Internal Tiling

Tiling is mostly effective for cases where one commonly requests only a very small area of the image.

A tileindex is how one creates an on-the-fly mosaic from many rasters. This is described in the *Tile Indexes* MapServer document. That document describes common cases where a tileindex makes sense. In particular, if you have a very large raster and most requests are for a very small spatial area within it, you may want to consider slicing it and tileindexing it.

As an alternative to slicing and mosaicing, TIFFs do support a concept of internal tiling. Like a tileindex, this is mostly effective when the requests are for a small portion of the raster. Internal tiling is done by adding “`-co TILED=YES`” to `gdal_translate`, e.g.:

```
gdal_translate -co TILED=YES original.tif tiled.tif
```

Learn & Review the various GDAL utilities to manage your rasters

GDAL raster commandline utilities are very powerful, and the more processing that you can do offline, the faster and easier it will be for MapServer to display your raster. For example, you might need a colorful “shaded relief” from a raw DEM raster, in which case you could use the `gdaldem` utility, and then point your MapServer layer to that shaded relief raster. Or you might want to reproject all of your rasters to the desired output/display projection beforehand, by using the `gdalwarp` utility. Review all of the available GDAL raster utilities [here](#).

Handling your raster LAYERS in the mapfile

Please review the notes in the document *Mapfile Tuning & Management*.

Remote WMS

Some remote WMS/OGC services (as WMS actually returns an image from a request sent to a remote server) can be slow or unreliable. Optionally you can use a monitoring service, such as [GeoHealthCheck](#), to keep track of the service's reliability for you.

You can also consider when the remote WMS layer or remote service should be used. For example, there may be a different WMS server (or a different set of imagery, or even vector outline maps) suitable for drawing the countries or states to orient the user. You could then have the WMS layer come on at a certain scale, or have the layer always available but turned off so the user can choose when to turn it on.

13.1.7 Tile Indexes

Author

Jeff McKenna

Contact

jmckenna at gatewaygeomatics.com

Original Author

HostGIS

Last Updated

2021-03-23

Table of Contents

- *Tile Indexes*
 - *Introduction*
 - *What is a tileindex and how do I make one?*
 - *Using the tileindex in your mapfile*
 - *Tileindexes may make your map faster*
 - *Tileindexes with tiles in different projections*
 - *Note for WCS layers*
 - *Long ogrtindex example*
 - *Long gdaltindex example*

Introduction

Tileindexes are MapServer's method for doing on-the-fly mosaicing.

What is a tileindex and how do I make one?

A tileindex is a dataset (usually a shapefile) that ties together several datasets into a single layer. Therefore, you don't need to create separate layers for each piece of imagery or each county's road data; make a tileindex and let MapServer piece the mosaic together on the fly.

Making a tileindex is easy using [gdaltindex](#) for GDAL data sources (rasters) and [ogrtindex](#) for OGR data sources (vectors). You just run them, specifying the index file to create and the list of data sources to add to the index.

Note

There is also the *tile4ms* utility, but it only handles shapefile mosaic/indexing.

For example, to make a mosaic of several GeoTIFFs, creating an index file named *tileindex-tif.shp*:

```
gdaltindex tileindex-tif.shp folder/*.tif
```

And to make a mosaic of vectors, creating an index file named *tileindex-tiger.shp*:

```
ogrindex tileindex-tiger.shp tiger/CA/*.shp tiger/NV/*.shp
```

If your data files are in different subfolders, you can use the *-optfile* switch for *vectors* or *rasters* to pass a file list to ogrindex/gdaltindex, such as:

```
#windows (create a file listing all .tif in subfolders)
dir /s/b *.tif > tif_list.txt
#unix
find . -name "*.tif" > tif_list.txt

#call gdaltindex with the --optfile switch
gdaltindex gdaltindex-dirs.shp --optfile tif_list.txt
```

Note

ogrindex and gdaltindex **add** the specified files to the index. Sometimes you'll have to delete the index file to avoid creating duplicate entries.

Using the tileindex in your mapfile

Using a tileindex as a layer is best explained by an example:

```
LAYER
  NAME "Roads"
  STATUS ON
  TYPE LINE
  TILEINDEX "tiger/index.shp"
  TILEITEM "LOCATION"
END
```

There are two items of note here: *TILEINDEX* and *TILEITEM*. *TILEINDEX* is simply the path to the index file, and *TILEITEM* specifies the field in the shapefile which contains the filenames referenced by the index. The *TILEITEM* will usually be "LOCATION" unless you specified the *-tileindex* option when running gdaltindex or ogrindex.

Two important notes about the pathnames:

- The path to *TILEINDEX* follows the same conventions as for any other data source, e.g. using the *SHAPEPATH* or else being relative to the location of the mapfile.
- The filenames specified on the command line to gdaltindex or ogrindex will be used with the same conventions as well, following the *SHAPEPATH* or else being relative to the mapfile's location. You might find it useful to change into the *SHAPEPATH* directory and then run ogrindex/gdaltindex from there; this ensures correct pathnames.

Tileindexes may make your map faster

A tileindex is often a performance boost for two reasons:

- It's more efficient than having several separate layers.
- MapServer will examine the tileindex to determine which datasets fall into the map's view, and will open only those datasets. This can result in a great savings for a large dataset, especially for use cases where most of the time only a very small spatial region of the data is being used. (for example, citywide maps with nationwide street imagery)

Tip

You can also run `shptree` on your tileindex file, so that MapServer can locate the associated feature/record faster.

A tileindex will not help in the case where all/most of the data sources will usually be opened anyway (e.g. street data by county, showing states or larger regions). In that case, it may even result in a decrease in performance, since it may be slower to open 100 files than to open one giant file.

The ideal case for a tileindex is when the most typically requested map areas fall into very few tiles. For example, if you're showing state and larger regions, try fitting your data into state-sized blocks instead of county-sized blocks; and if you're showing cities and counties, go for county-sized blocks.

You'll just have to experiment with it and see what works best for your use cases.

Tileindexes with tiles in different projections

Starting with MapServer 6.4 for raster layers, and MapServer 7.2 for vector layers, a tileindex can contain rasters/layers in different projections. Such tileindex can be generated with `gdaltindex` (GDAL 1.11 or later) and `ogrtindex` (GDAL 2.2 or later), with the `-t_srs` and `-src_srs_name` options. The `-t_srs` instructs `gdaltindex/ogrtindex` to write the envelope of each tile into a common target projection, so that the geometries written in the tile index are consistent. This common projection must be the projection of the raster/vector layer.

```
gdaltindex -t_srs EPSG:4326 -src_srs_name src_srs imagery.shp imagery/*.tif
```

The corresponding LAYER definition will need to specify the `TILESRS` keyword with the value of the `-src_srs_name` option.

e.g:

```
LAYER
  NAME "My Imagery"
  STATUS ON
  TYPE RASTER
  TILEINDEX "imagery.shp"
  TILEITEM "LOCATION"
  TILESRS "src_srs"
  PROJECTION
    AUTO
    # or :
    # "+init=EPSG:4326"
  END
END
```

MapServer will then be able to proceed to on-the-fly mosaicing and reprojection.

Note for WCS layers

For layers that must be exposed as WCS layers, a few metadata fields (“wgs_extent”, “wgs_size”, “wgs_resolution”) must be specified in the LAYER definition, so as to define a “virtual dataset” coverage (see [WCS Server](#)). The GDAL wgs_virtlds_params.py sample script can help generating those metadata fields.

Long ogrtindex example

This example uses TIGER Census data, where the data contains files divided up by county. In this example we will show how to display all lakes for the state of Minnesota. The TIGER Census data for Minnesota is made up of 85 different counties, each containing its own lakes file (‘xxx_areawater.shp’).

Figure 1: County lake files displayed in QGIS

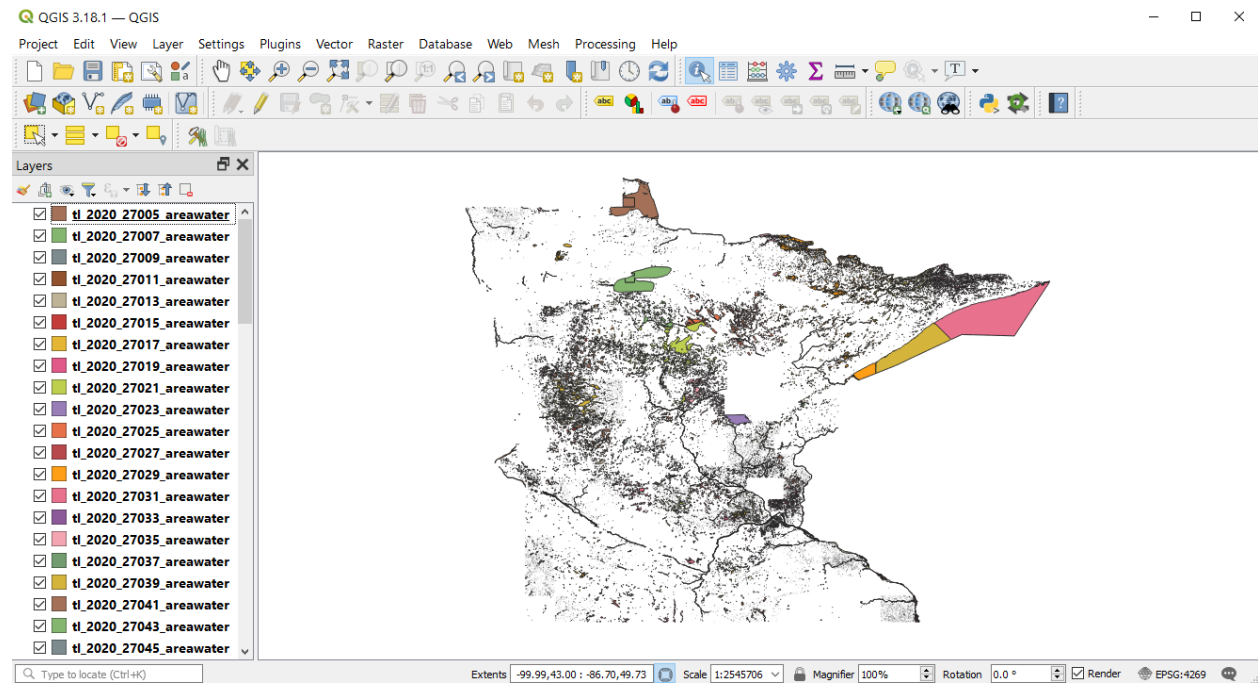

Our directory structure looks like the following (‘tiger2020’ contains the 85 shapefiles):

```
- mainfolder
  - data
    - tiger2020
  - tileindex.map
```

1. We need to generate the index file with ogrtindex. First we will change directory into the *data* folder, so that the index file is generated there, then execute ogrtindex:

```
cd data
ogrtindex lakes-ogrtindex.shp tiger2020/*.shp
```

2. We can now load that new index file *lakes-ogrtindex.shp* into QGIS to examine it.

Figure 2: Index file created by ogrtindex utility

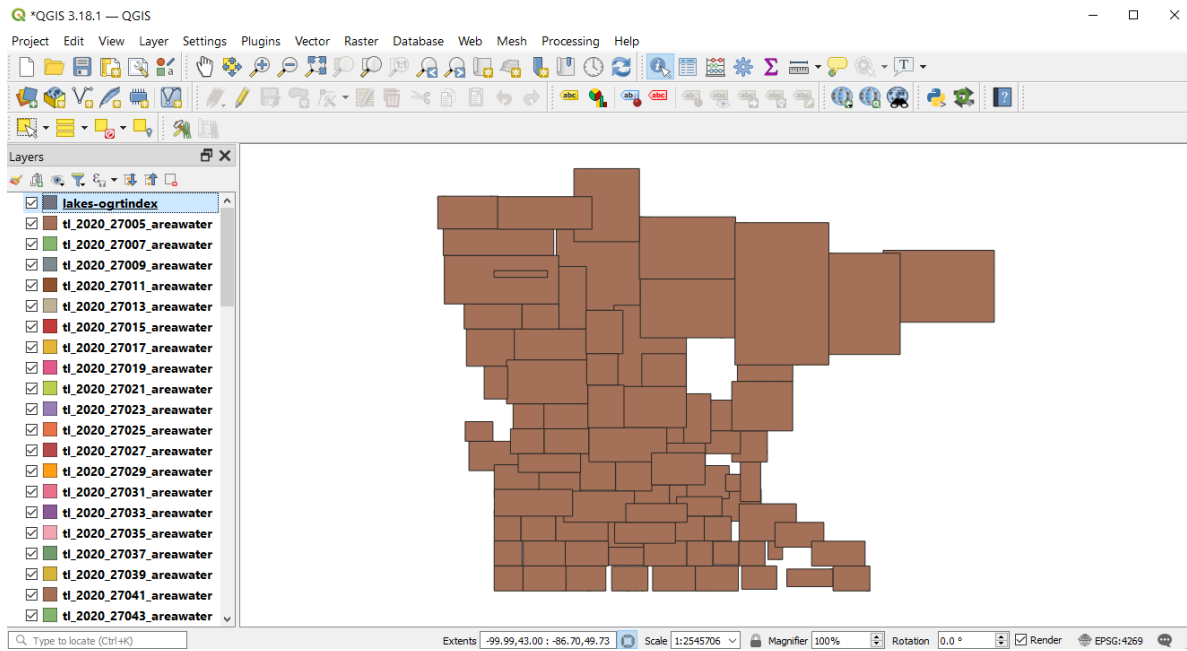
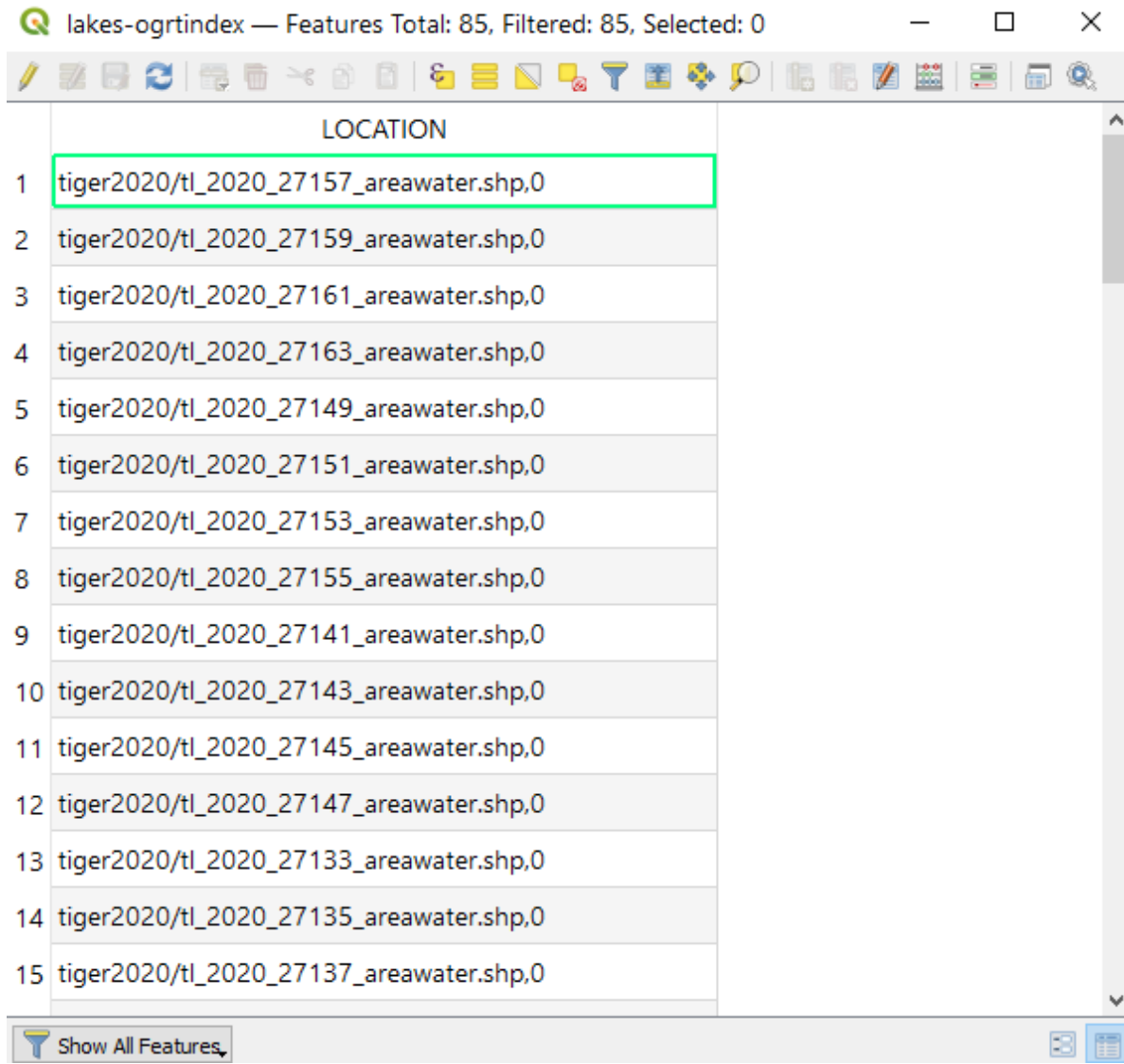

Figure 3: Attributes of index file created by ogrtindex utility

**Note**

Notice the relative paths in the LOCATION field, which is the default (and recommended) for ogrtindex. If you need full/absolute paths you can use the `-write_absolute_path` switch.

3. A protip is to then run `shptree` on the ogrtindex file and all of the .shp files used, so MapServer can access them quickly.

```
cd data
#windows command:
for /R %f in (*.shp) do shptree %f
#unix command:
find /path/to/data -name "*.shp" -exec shptree {} \;
```

You should now see associated `.qix` files created for each shapefile.

4. The final step is to use this in your mapfile.

- LAYER object's TILEINDEX - must point to the location of the index file
- LAYER object's TILEITEM - specify the name of the field in the index file containing the paths (default is 'location')
- do not need to use the LAYER's DATA parameter
- the location path inside your tileindex file will be relative to the SHAPEPATH, as shown below:

For example:

```
MAP
  NAME "tileindex-map"
  STATUS ON
  SIZE 600 400
  SYMBOLSET "../etc/symbols.txt"
  EXTENT -99.99 43.13 -86.70 49.60
  UNITS DD
  SHAPEPATH "../data"
  IMAGECOLOR 255 255 255
  FONTSET "../etc/fonts.txt"
  PROJECTION
    "init=epsg:4269"
  END # projection

/* Lakes: Tiger Census 2020 */
LAYER
  NAME "lakes"
  TYPE POLYGON
  STATUS OFF
  TILEITEM "LOCATION"
  TILEINDEX "lakes-ogrtindex.shp"
  PROJECTION
    "init=epsg:4269"
  END # projection
  CLASS
    NAME "Lakes"
    STYLE
      COLOR 134 204 249
    END # style
  END # class
END # layer

END # Map File
```

5. And of course use `map2img` to generate your map image.

```
map2img -m tileindex.map -o ttt.png -map_debug 3
```

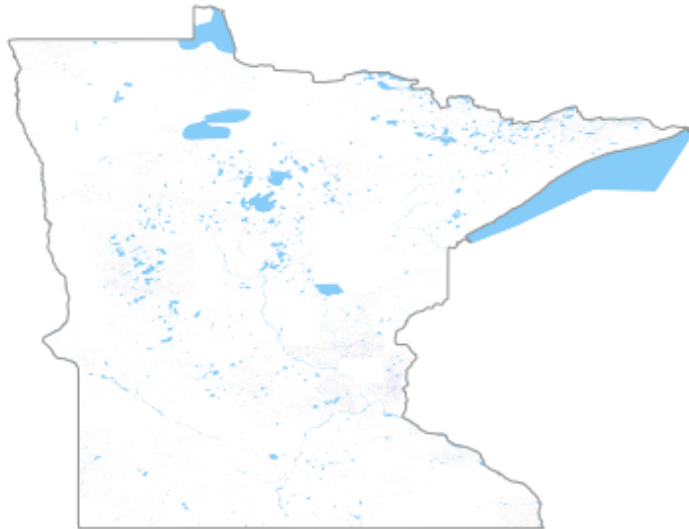

When you view the layer in a MapServer application, you will notice that when you are zoomed into a small area of the state (such as a single county) only the necessary lake shapefiles are loaded, which speeds up the application.

Long gdaltindex example

This example uses NAIP ortho imagery, for counties in the state of Minnesota. The format is MrSID. Since the data is so large, for this exercise 6 counties were used (so 6 MrSID raster files). An example filename in this case is *ortho_xxxx.sid*

Figure 1: MrSID imagery displayed in QGIS

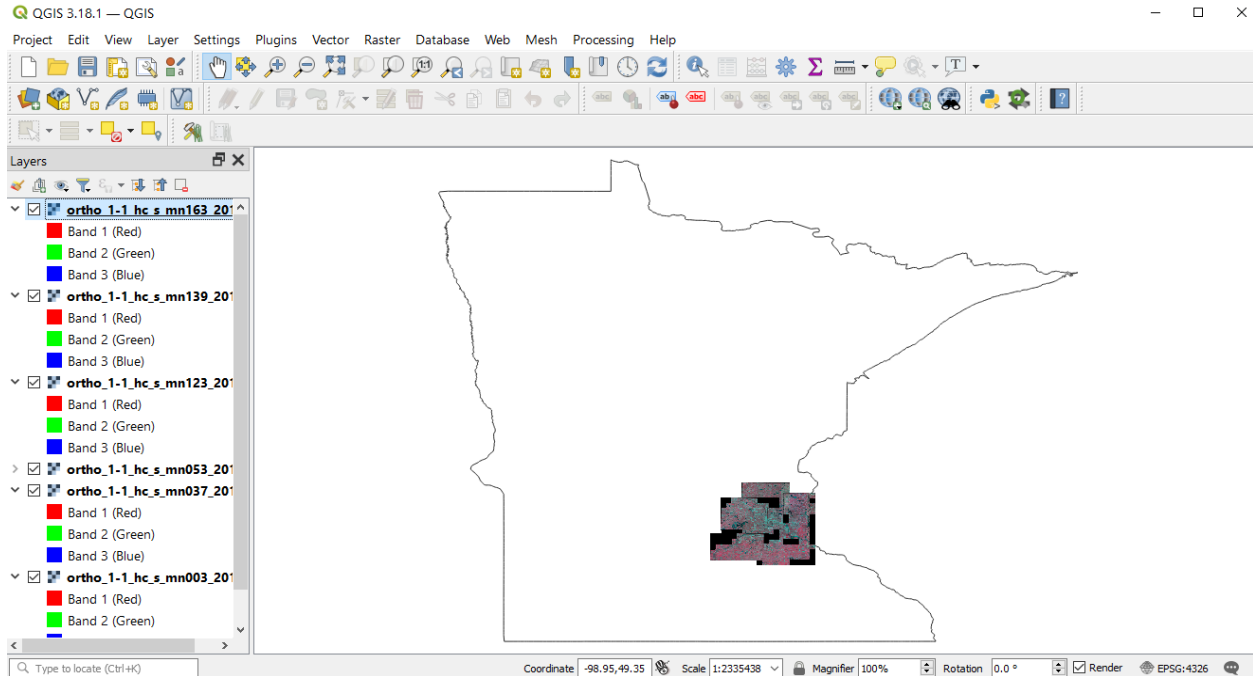

Our directory structure looks like the following ('naip2019' contains the 6 MrSID images):

```
- mainfolder
  - data
    - naip2019
  - tileindex.map
```

1. We need to generate the index file with `gdaltindex`. First we will change directory into the `data` folder, so that the index file is generated there, then execute `gdaltindex`:

```
cd data
gdaltindex naip-imagery-gdaltindex.shp naip2019/*.sid
```

2. We can now load that new index file `naip-imagery-gdaltindex.shp` into QGIS to examine it.

Figure 2: Index file created by `gdaltindex` utility

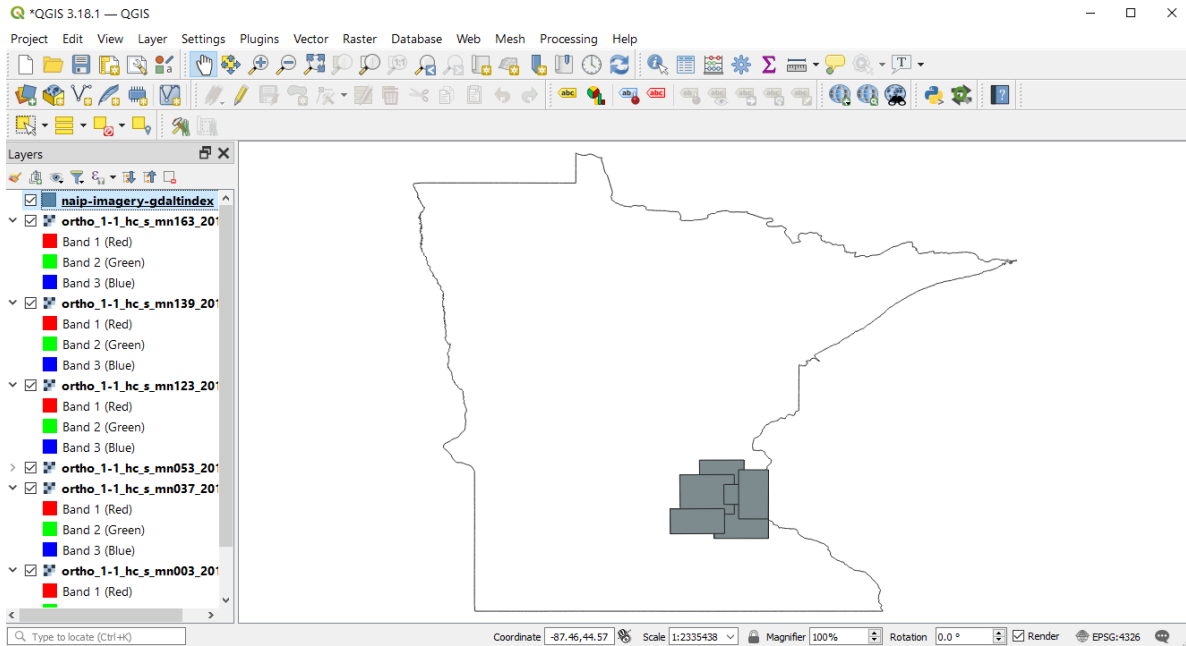
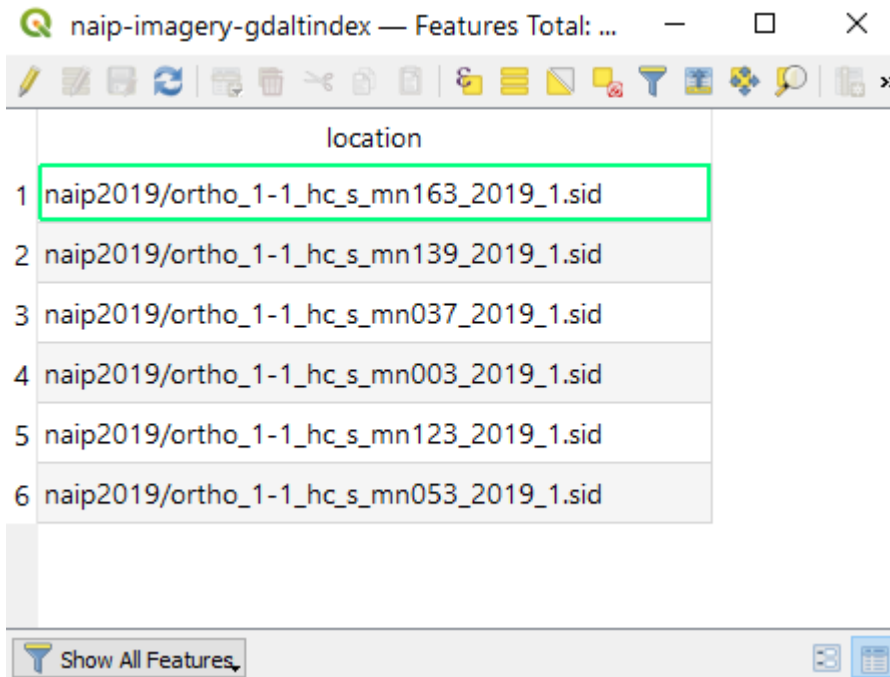

Figure 3: Attributes of index file created by gdaltindex utility



Note

Notice the relative paths in the LOCATION field, which is the default (and recommended) for gdaltindex. If you need full/absolute paths you can use the `-write_absolute_path` switch.

3. A protip is to then run `shptree` on the gdaltindex file so MapServer can access it quickly.

```
cd data
shptree naip-imagery-gdaltindex.shp
```

You should now see a *.qix* file created.

4. The final step is to use this in your mapfile.

- LAYER object's TILEINDEX - must point to the location of the index file
- LAYER object's TILEITEM - specify the name of the field in the index file containing the paths (default is 'location')
- do not need to use the LAYER's DATA parameter
- the location path inside your tileindex file will be relative to the SHAPEPATH, as shown below:

For example:

```
MAP
NAME "tileindex-map"
STATUS ON
SIZE 600 400
SYMBOLSET "../etc/symbols.txt"
EXTENT -99.99 43.13 -86.70 49.60
UNITS DD
SHAPEPATH "../data"
IMAGECOLOR 255 255 255
FONTSET "../etc/fonts.txt"
PROJECTION
  "init=epsg:4269"
END # projection

/* Ortho imagery: NAIP 2019 */
LAYER
NAME "ortho"
TYPE RASTER
STATUS ON
TILEITEM "LOCATION"
TILEINDEX "naip-imagery-gdaltindex.shp"
PROJECTION
  "init=epsg:26915"
END # projection
END # layer

END # Map File
```

5. And of course use *map2img* to generate your map image.

```
map2img -m tileindex.map -o ttt.png -map_debug 3
```

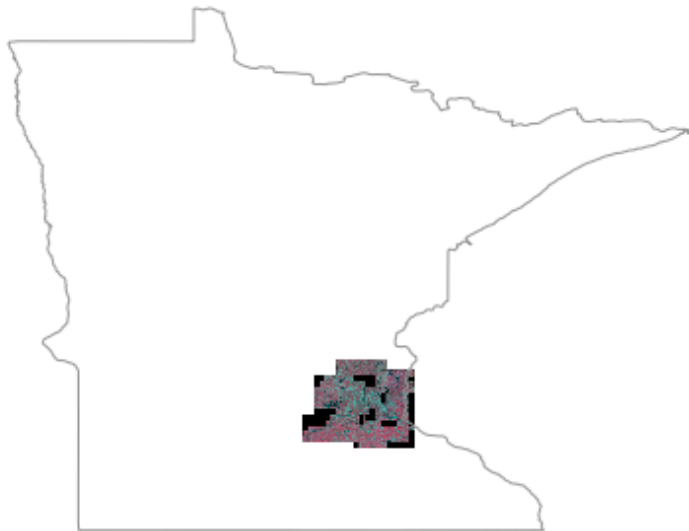
When you view the layer in a MapServer application, you will notice that when you are zoomed into a small area of the state (such as a single county) only the necessary MrSID images are loaded, which speeds up the application.

13.1.8 Vector Data Management & Optimization

Author

Jeff McKenna

Contact

jmckenna at gatewaygeomatics.com

Original Author

HostGIS

Last Updated

2022-08-12

Table of Contents

- *Vector Data Management & Optimization*
 - *Choose the right vector format for your needs*
 - *Spend time to review GDAL's associated driver page for your chosen format*
 - *Connect to your data through OGR/GDAL*
 - *Learn & Review the various OGR utilities to manage your vectors*
 - *Index your data*

- * *Tileindexing*
- * *Add a Spatial Index to your data*
- * *Add an Attribute Index to your data*
- *Splitting your data*
- *Handling your vector LAYERS in the mapfile*
- *Shapefile Notes*
- *PostGIS Notes*
 - * *Indexing with PostGIS*
 - * *Specifying a Unique ID column*
 - * *Debugging speed issues with PostGIS*
- *Databases in General (PostGIS, Oracle, SpatiaLite, GeoPackage, Microsoft SQL Server, MySQL)*
 - * *Enable Connection Pooling*
 - * *Set EXTENT at the LAYER level of mapfile*
 - * *Verify that your table has a Spatial Index*
 - * *For WFS services, prevent using default/full extent*

Choose the right vector format for your needs

- The best/optimal vector data source for MapServer in terms of speed-of-display is *Shapefile*.

Tip

MapServer 8.0 includes a new *coshp* utility to create ‘Cloud Optimized Shapefiles’

- A recent format designed for vector performance, with similar map draw speed in MapServer as Shapefile, is *FlatGeobuf*, and is recommended for cloud performance.
- For databases, MapServer displays *PostGIS* layers very fast, and some custom tricks are included in the MapServer source specifically for PostGIS + MapServer draw speed. PostGIS is therefore recommended.
- *SpatiaLite* is recommended for those who require a portable format, and works very well with MapServer.
- *GeoPackage* (“GPKG”) is also very popular for portability, and works very well with MapServer.

Here are some rudimentary map draw speed results, with the MapServer 8.0 release code (running on Windows with MS4W):

```
FlatGeobuf (native) 0.008s
Shapefile (native) 0.010s
FlatGeobuf (OGR)    0.013s
Shapefile (OGR)     0.023s
GeoPackage (OGR)    0.042s
SpatiaLite (OGR)    0.045s
PostGIS (native)    0.053s
GeoJSON (OGR)       0.089s
```

Spend time to review GDAL's associated driver page for your chosen format

This is a critical step, as MapServer relies on GDAL (actually the OGR part of the project, which handles vectors) for vector data access. Each driver (OGR format) has its own set of abilities and switches. Find your vector format and review its options [here](#).

Connect to your data through OGR/GDAL

For data management in MapServer, this should always be one of your first steps. Sometimes desktop GIS programs will display a format or its attributes in a certain way (such as in uppercase) but your data might not display in MapServer; checking how OGR/GDAL reads your data file or database table, will help you manage the data. The *OGR Vector Layers Through MapServer* document has excellent examples (for *ogrinfo* and other commands) to connect to your data. Here is an example connecting to a PostGIS database, and returning a list of spatial tables:

```
ogrinfo -ro PG:"host=127.0.0.1 user=postgres password=postgres port=5432 dbname=mydb"

INFO: Open of `PG:host=127.0.0.1 user=postgres password=postgres port=5432_
↳dbname=mydb'
    using driver `PostgreSQL' successful.
    1: popplace (Point)
    2: province (Multi Polygon)
```

Then get a summary of the 'popplace' table through ogrinfo:

```
ogrinfo -ro PG:"host=127.0.0.1 user=postgres password=postgres port=5433 dbname=mydb"_
↳popplace -summary

INFO: Open of `PG:host=127.0.0.1 user=postgres password=postgres port=5433_
↳dbname=mydb'
    using driver `PostgreSQL' successful.

Layer name: popplace
Geometry: Point
Feature Count: 497
Extent: (-2303861.750000, -681502.875000) - (2961766.250000, 3798856.750000)
Layer SRS WKT:
PROJCS["NAD83 / Canada Atlas Lambert",
  GEOGCS["NAD83",
    DATUM["North_American_Datum_1983",
      SPHEROID["GRS 1980",6378137,298.257222101,
        AUTHORITY["EPSG","7019"]],
      TOWGS84[0,0,0,0,0,0,0],
      AUTHORITY["EPSG","6269"]],
    PRIMEM["Greenwich",0,
      AUTHORITY["EPSG","8901"]],
    UNIT["degree",0.0174532925199433,
      AUTHORITY["EPSG","9122"]],
    AUTHORITY["EPSG","4269"]],
  PROJECTION["Lambert_Conformal_Conic_2SP"],
  PARAMETER["standard_parallel_1",49],
  PARAMETER["standard_parallel_2",77],
  PARAMETER["latitude_of_origin",49],
  PARAMETER["central_meridian",-95],
```

(continues on next page)

(continued from previous page)

```

PARAMETER["false_easting",0],
PARAMETER["false_northing",0],
UNIT["metre",1,
    AUTHORITY["EPSG","9001"]],
AXIS["Easting",EAST],
AXIS["Northing",NORTH],
AUTHORITY["EPSG","3978"]]
FID Column = gid
Geometry Column = geom
area: Real (0.0)
perimeter: Real (0.0)
popplace_: Real (0.0)
popplace_i: Real (0.0)
unique_key: String (5.0)
name: String (25.0)
name_e: String (20.0)
name_f: String (20.0)
reg_code: Real (0.0)
nts50: String (7.0)
lat: String (7.0)
long: String (7.0)
sgc_code: Real (0.0)
capital: Real (0.0)
pop_range: Real (0.0)

```

Note

You can use the extent values returned from ogrinfo, to paste into your mapfile's EXTENT parameter. You can also notice in that summary the *PROJCS/AUTHORITY* line, which states that this data is currently in the *EPSG:3978* projection.

Learn & Review the various OGR utilities to manage your vectors

OGR commandline utilities are very useful, making it easy to manipulate your source vector file or database, before display in MapServer. For example, you might want to import a spatial file into your existing PostGIS database, which you can do easily through `ogr2ogr` as the following (that takes a shapefile, imports it into an existing PostGIS database, and renames the new table to 'roadways') :

```
ogr2ogr PG:"host=127.0.0.1 user=postgres password=postgres port=5432 dbname=mydb" road.
↳shp -nl roadways
```

Note

where ogr2ogr syntax is actually: *ogr2ogr destination source*

You might also import a spatial file, and reproject it to another EPSG projection, as the following (that takes a shapefile, reprojects it into the web mercator *EPSG:3857*, imports it into an existing PostGIS database, and renames the new table to 'roadways3857') :

```
ogr2ogr -t_srs EPSG:3857 -s_srs EPSG:3978 PG:"host=127.0.0.1 user=postgres_
↳password=postgres port=5432 dbname=mydb" road.shp -nln roadways3857
```

Note

where ogr2ogr syntax is actually: *ogr2ogr -t_srs (ouput projection) -s_srs (source projection) destination source*

Review all of the available OGR vector utilities [here](#).

Index your data

This of course is an important step for any vector layer, for fast display in MapServer. There are several types of indexes that you can enable to speed up the display of your vector data with MapServer:

Tileindexing

See *Tile Indexes* for more detailed information about on-the-fly mosaicing with MapServer.

Add a Spatial Index to your data

Make sure that your geometry has a spatial index.

- Shapefile: see *shptree*
- See below for databases (and GPKG)

Add an Attribute Index to your data

If you will be querying or filtering by a specific column in your data, you should setup an attribute index on your vector data.

Shapefiles:

```
ogrinfo -sql "CREATE INDEX ON province USING NAME_E" province.shp
```

2 files should be created with extensions: *.ind & .idm*

GeoPackage:

```
ogrinfo -sql "CREATE INDEX IDXnewindexname ON yourtable (yourcolumn)" file.gpkg
```

Splitting your data

If you find yourself making several layers, all of them using the same dataset but filtering to only use some of the records, you could probably do it better. If the criteria are static, one approach is to pre-split the data.

The *ogr2ogr* utility can select on certain features from a datasource, and save them to a new data source. Thus, you can split your dataset into several smaller ones that are already effectively filtered, and remove the FILTER statement.

If you are using shapefiles, the *shp2tile* utility is a wonderful commandline tool for this.

Note

For Windows users, MS4W includes the *shp2tile* utility, and all utilities mentioned here.

Handling your vector LAYERS in the mapfile

Please review the notes in the document *Mapfile Tuning & Management*. You should also check for any specific MapServer notes for your format in the *Vector Data* document.

Shapefile Notes

Use *shptree* to generate a spatial index on your *shapefile*. This is quick and easy (“shptree foo.shp”) and generates a .qix file. MapServer will automatically detect an index and use it.

Note

Tileindexes can also be indexed with *shptree*.

MapServer also comes with the *sortshp* utility. This reorganizes a shapefile, sorting it according to the values in one of its columns. If you’re commonly filtering by criteria and it’s almost always by a specific column, this can make the process slightly more efficient.

Although shapefiles are a very fast data format, *PostGIS* is pretty speedy as well, especially if you use indexes well and have memory to throw at caching.

PostGIS Notes

See also

PostGIS Input in MapServer

Indexing with PostGIS

The single biggest boost to performance is indexing. Make sure that there’s a GIST index on the geometry column, and each record should also have an indexed primary key. If you used shp2pgsql, then these statements should create the necessary indexes:

```
ALTER TABLE table ADD PRIMARY KEY (gid);
CREATE INDEX table_the_geom ON table (the_geom) USING GIST;
```

PostgreSQL also supports reorganizing the data in a table, such that it’s physically sorted by the index. This allows PostgreSQL to be much more efficient in reading the indexed data. Use the *CLUSTER* command, e.g.

```
CLUSTER the_geom ON table;
```

Then there are numerous optimizations one can perform on the database server itself, aside from the geospatial component. The easiest is to increase *shared_buffers* in the *postgresql.conf* file, which allows PostgreSQL to use more memory for caching. It is worth the time to investigate the various options in the *Resource Consumption* section of the PostgreSQL documentation.

Specifying a Unique ID column

To handle queries, MapServer requires a unique ID column, as part of your PostgreSQL table. MapServer will try to guess the unique ID column, but that is costly as several more database queries have to be made; instead, you should always specify a unique ID column in your DATA statement of the layer, with the *using unique* syntax, such as:

```
DATA "geom FROM mydata USING UNIQUE myid USING SRID=3857"
```

If your table does not have a unique ID column, you can add one such as:

```
ALTER TABLE mytable ADD COLUMN unique_id SERIAL PRIMARY KEY;
```

Warning

In older PostgreSQL versions, a (dirty) trick was to use the existing *OID* as the unique ID, however OIDs were removed from PostgreSQL as of the PostgreSQL 12.0 release. So always specify an actual unique ID column instead, in your layer's DATA statement, of your mapfile.

Debugging speed issues with PostGIS

You may face a situation where your PostGIS table is drawing slowly in MapServer. The following steps will help you examine the issue (using a WFS case) :

See also

Debugging MapServer

- Always start by getting the draw time for your layer, with a *map2img* command:

```
map2img -m postgis-wfs.map -o ttt.png -map_debug 3

msDrawMap(): Layer 0 (provinces), 1.587s
msDrawMap(): Drawing Label Cache, 0.000s
msDrawMap() total time: 1.589s
msSaveImage(ttt.png) total time: 0.005s
freeLayer(): freeing layer at 010E0EC0.
msPostGISLayerIsOpen called.
msConnPoolClose(host=127.0.0.1 user=postgres password=postgres port=5432,
↳ dbname=gmap,01197840)
```

- To diagnose if the problem is with your PostGIS table configuration, or with MapServer, execute the exact request sent by MapServer, at the *psql.exe* commandline, by doing the following steps:
 - add into your MAP-level of your mapfile:

```
CONFIG "CPL_DEBUG" "ON"
CONFIG "MS_ERRORFILE" "/ms4w/tmp/ms_error.txt"
DEBUG 5
```

- add into your PostGIS LAYER of your mapfile:

```
DEBUG 5
```

- now use a WFS client such as QGIS and add your WFS PostGIS layer
- open “/ms4w/tmp/ms_error.txt” in Notepad++
- search for “msPostGISLayerWhichShapes query:”
- that line should list the long exact query sent from MapServer to the PostgreSQL instance, it may look like:

```
[Mon Apr 12 11:27:34 2021].207000 msPostGISLayerWhichShapes query:
SELECT "gid"::text,"area"::text,"perimeter"::text,"province_"::text,
↪ "province_i"::text,"status"::text,"name"::text,"name_e"::text,"name_f
↪ "":text,"reg_code"::text,"poly_featu"::text,"island"::text,"island_e
↪ "":text,"island_f"::text,ST_AsBinary(("geom"),'NDR')
as geom,"gid"::text FROM province WHERE "geom" &&
ST_GeomFromText('POLYGON((-5814679.36987815
-1504714.04276694,-5814679.36987815 4439806.52253364,5943763.33635122
4439806.52253364,5943763.33635122 -1504714.04276694,-5814679.36987815
-1504714.04276694))',3978) LIMIT 2 OFFSET 0
```

Note

For one QGIS action, there could be several queries sent to MapServer, so also look for other “msPostGISLayerWhichShapes query:” instances in that error log.

- now connect to that database through psql.exe

```
psql -U postgres -p 5432 -d mydb
```

- using that error file line, grab everything from “SELECT”, and inside your database prompt, start the command with “EXPLAIN ANALYZE” and then paste your full query, such as:

```
mydb=# EXPLAIN ANALYZE SELECT
"gid"::text,"area"::text,"perimeter"::text,"province_"::text,"province_i
↪ "":text,"status"::text,"name"::text,"name_e"::text,"name_f"::text,"reg_
↪ code"::text,"poly_featu"::text,"island"::text,"island_e"::text,"island_
↪ f"::text,ST_AsBinary(("geom"),'NDR')
as geom,"gid"::text FROM province WHERE "geom" &&
ST_GeomFromText('POLYGON((-5814679.36987815
-1504714.04276694,-5814679.36987815 4439806.52253364,5943763.33635122
4439806.52253364,5943763.33635122 -1504714.04276694,-5814679.36987815
-1504714.04276694))',3978) LIMIT 2 OFFSET 0;
```

- the response will tell you how long that query took, such as:

```
Execution time: 0.293 ms
```

- if the query takes a long time to execute at the psql commandline, then you know to focus your efforts on improving the indexing/settings of your PostGIS table.

Databases in General (PostGIS, Oracle, SpatiaLite, GeoPackage, Microsoft SQL Server, MySQL)

Enable Connection Pooling

By default, MapServer opens and closes a new database connection for each database-driven layer in the mapfile. If you have several layers reading from the same database, this doesn’t make a lot of sense. And with some databases (such as Oracle) establishing connections takes enough time that it can become significant.

Try adding this line to your database layers:

```
PROCESSING "CLOSE_CONNECTION=DEFER"
```

This causes MapServer to not close the database connection for each layer until after it has finished processing the mapfile and this may shave a few seconds off of map generation times.

Set EXTENT at the LAYER level of mapfile

Also for performance, each of your LAYERS with a database connection should have EXTENT set at the layer level (as well as `ows_extent` metadata if you are serving through OGC services), such as:

```
/* my database layer */
LAYER
  NAME "provinces"
  METADATA
    "wms_title" "Land"
    "wms_extent" "-2340603.75 -719746.0625 3009430.5 3836605.25" #this helps
    ↪ for performance
  END #metadata
  TYPE POLYGON
  STATUS ON
  CONNECTIONTYPE postgis
  CONNECTION "host=127.0.0.1 user=postgres password=postgres port=5432
    ↪ dbname=gmap"
  DATA "geom FROM province USING unique gid using srid=3978"
  EXTENT -2340603.75 -719746.0625 3009430.5 3836605.25 #this helps for
    ↪ performance
  PROJECTION
    "init=epsg:3978"
  END # projection
  ...
END # layer
```

Tip

PostGIS users can use the `ST_Extent()` spatial function to get the bounding box of a table, such as

```
SELECT ST_Extent(geom) as table_extent FROM province;
```

```
table_extent
```

```
-----
BOX(-2340603.75 -719746.0625,3009430.5 3836605.25)
(1 row)
```

Verify that your table has a Spatial Index

PostgreSQL/PostGIS example

Once connected through psql commandline, describe the table and look for an “Indexes” section, mentioning geometry, such as:

```
Indexes:
  "province_pkey" PRIMARY KEY, btree (ogc_fid)
  "province_wkb_geometry_geom_idx" gist (wkb_geometry)
```

GeoPackage example

You can use *ogrinfo* to verify that your GPKG table's geometry has a spatial index, which is very important for performance (look for *HasSpatialIndex (Integer) = 1* to confirm that the spatial index exists) :

```
ogrinfo -sql "SELECT HasSpatialIndex('countries', 'GEOMETRY')" countries.gpkg

Layer name: SELECT
Geometry: Unknown (any)
Feature Count: 1
Layer SRS WKT:
(unknown)
HasSpatialIndex: Integer (0.0)
OGRFeature(SELECT):0
  HasSpatialIndex (Integer) = 1
```

and then add a spatial index with *ogrinfo* :

```
ogrinfo -sql "SELECT CreateSpatialIndex('parcelle_graphique', 'geom')" PARCELLES_
↳GRAPHIQUES.gpkg
```

For WFS services, prevent using default/full extent

For your database connections, MapServer may (by default) use the full extents of your data while performing a query (which can cause slow responses >30seconds). You should likely set the following layer METADATA to disable this:

```
METADATA
  "wfs_use_default_extent_for_getfeature" "false"
END
```

Here is a fully enhanced layer example:

```
LAYER
NAME "CLUS"
METADATA
  "ows_title" "CLUS"
  "ows_srs" "EPSG:3857 EPSG:4326 EPSG:2154"
  "wfs_getfeature_formatlist" "geojson"
  "wfs_geomtype" "MultiPolygon"
  "gml_featureid" "fid"
  "gml_include_items" "all"
  "gml_types" "auto"
  "wfs_extent" "115134 6049690 1242200 7108930" #set to improve_
↳performance for all DB layers
  "wfs_use_default_extent_for_getfeature" "false" #set to improve performance for all_
↳DB layers
  "ows_enable_request" "*"
END #metadata
TYPE POLYGON
CONNECTIONTYPE OGR
CONNECTION "C:/ms4w/apps/RPG_2-0_GPKG_LAMB93_FR-2019/PARCELLES_GRAPHIQUES.gpkg"
DATA "parcelle_graphique"
EXTENT 115134 6049690 1242200 7108930 #set to improve performance for all DB layers
PROCESSING "CLOSE_CONNECTION=DEFER" #set to improve performance for all DB layers
```

(continues on next page)

(continued from previous page)

```
STATUS ON
PROJECTION
  "init=epsg:2154"
END #proj
COMPOSITE
  OPACITY 100
END #composite
CLASS
  NAME "CLUS"
  STYLE
    OUTLINECOLOR 255 0 255
  END #style
END #class
END #layer
```

14.1 Utilities

14.1.1 coshp

Purpose

Sorts an Esri shapefile and its associated *qix* spatial index (that was created with the *shptree* utility). Useful for ‘Cloud Optimized Shapefiles’, to enable fast bounding box spatial filtering.

See also

the *sortshp* utility

Description

The idea here is that the contents of the shapefile will be sorted in the same order in the *shp* file and sorted for its *qix* spatial index file as well.

Syntax

```
coshp [infile] [outfile]
```

Example

This example uses a countries shapefile (*countries.shp*) :

```
coshp countries countries_sorted
```

Tip

Do not specify an extension for the shapefiles in the command above, as it could cause problems in the generated filenames.

Result

```
Wrote 177 spatially sorted shapes into shapefile 'countries_sorted'
```

and the following filenames were generated:

```
countries_sorted.qix
countries_sorted.shp
countries_sorted.dbf
countries_sorted.shx
```

Therefore a new shapefile named *countries_sorted.shp* is created with shapes sorted (and *qix* file sorted), as shown below.

Figure1: Attributes Before coshp

	featurecla	scalerank	labelrank	sovereignt	sov_a3	adm0_dif	level	type	admin	adm0_a3
1	Admin-0 cou...	1	6	Fiji	FJI	0	2	Sovereign co...	Fiji	FJI
2	Admin-0 cou...	1	3	United Repu...	TZA	0	2	Sovereign co...	United Repu...	TZA
3	Admin-0 cou...	1	7	Western Sah...	SAH	0	2	Indeterminate	Western Sah...	SAH
4	Admin-0 cou...	1	2	Canada	CAN	0	2	Sovereign co...	Canada	CAN
5	Admin-0 cou...	1	2	United States...	US1	1	2	Country	United States...	USA
6	Admin-0 cou...	1	3	Kazakhstan	KAZ	0	2	Sovereign co...	Kazakhstan	KAZ
7	Admin-0 cou...	1	3	Uzbekistan	UZB	0	2	Sovereign co...	Uzbekistan	UZB
8	Admin-0 cou...	1	2	Papua New ...	PNG	0	2	Sovereign co...	Papua New ...	PNG
9	Admin-0 cou...	1	2	Indonesia	IDN	0	2	Sovereign co...	Indonesia	IDN
10	Admin-0 cou...	1	2	Argentina	ARG	0	2	Sovereign co...	Argentina	ARG
11	Admin-0 cou...	1	2	Chile	CHL	0	2	Sovereign co...	Chile	CHL
12	Admin-0 cou...	1	2	Democratic R...	COD	0	2	Sovereign co...	Democratic R...	COD
13	Admin-0 cou...	1	6	Somalia	SOM	0	2	Sovereign co...	Somalia	SOM
14	Admin-0 cou...	1	2	Kenya	KEN	0	2	Sovereign co...	Kenya	KEN
15	Admin-0 cou...	1	3	Sudan	SDN	0	2	Sovereign co...	Sudan	SDN
16	Admin-0 cou...	1	3	Chad	TCD	0	2	Sovereign co...	Chad	TCD
17	Admin-0 cou...	1	5	Haiti	HTI	0	2	Sovereign co...	Haiti	HTI
18	Admin-0 cou...	1	5	Dominican R...	DOM	0	2	Sovereign co...	Dominican R...	DOM
19	Admin-0 cou...	1	2	Russia	RUS	0	2	Sovereign co...	Russia	RUS
20	Admin-0 cou...	1	4	The Bahamas	BHS	0	2	Sovereign co...	The Bahamas	BHS

Figure2: Attributes After coshp

countries_sorted — Features Total: 177, Filtered: 177, Selected: 0

	featurecla	scalerank	labelrank	sovereight	sov_a3	adm0_dif	level	type	admin	
1	Admin-0 country	1	6	Fiji	FJI	0	2	Sovereign co...	Fiji	FJI
2	Admin-0 country	1	2	Canada	CAN	0	2	Sovereign co...	Canada	CAI
3	Admin-0 country	1	2	United States...	US1	1	2	Country	United States...	US1
4	Admin-0 country	1	2	Russia	RUS	0	2	Sovereign co...	Russia	RU!
5	Admin-0 country	1	2	India	IND	0	2	Sovereign co...	India	INC
6	Admin-0 country	1	4	Antarctica	ATA	0	2	Indeterminate	Antarctica	ATA
7	Admin-0 country	1	2	Mexico	MEX	0	2	Sovereign co...	Mexico	ME
8	Admin-0 country	1	5	Honduras	HND	0	2	Sovereign co...	Honduras	HN
9	Admin-0 country	1	6	El Salvador	SLV	0	2	Sovereign co...	El Salvador	SLV
10	Admin-0 country	1	4	Panama	PAN	0	2	Sovereign co...	Panama	PAI
11	Admin-0 country	1	5	Costa Rica	CRI	0	2	Sovereign co...	Costa Rica	CRI
12	Admin-0 country	1	5	Nicaragua	NIC	0	2	Sovereign co...	Nicaragua	NIC
13	Admin-0 country	1	3	Guatemala	GTM	0	2	Sovereign co...	Guatemala	GTI
14	Admin-0 country	1	6	Belize	BLZ	0	2	Sovereign co...	Belize	BLZ
15	Admin-0 country	1	3	Cuba	CUB	0	2	Sovereign co...	Cuba	CU
16	Admin-0 country	1	5	Haiti	HTI	0	2	Sovereign co...	Haiti	HTI
17	Admin-0 country	1	4	The Bahamas	BHS	0	2	Sovereign co...	The Bahamas	BH!
18	Admin-0 country	1	4	Jamaica	JAM	0	2	Sovereign co...	Jamaica	JAM
19	Admin-0 country	1	3	Ecuador	ECU	0	2	Sovereign co...	Ecuador	ECU
20	Admin-0 country	1	3	Denmark	DN1	1	2	Country	Greenland	GR!

Show All Features

14.1.2 legend

Purpose

Creates a legend from a mapfile. Output format depends on the graphics library used for rendering.

Syntax

```
legend [mapfile] [output image]
```

14.1.3 map2img

Author

Jeff McKenna

Contact

jmckenna at gatewaygeomatics.com

Last Updated

2022-08-09

Table of Contents

- [map2img](#)

- *Purpose*
- *Syntax*
 - * *Example #1 Generate a Map Image*
 - * *Example #2 Generate a Map Image with Draw Speeds*
 - * *Example #3 Generate a Map Image with Debug Information for all Layers*
 - * *Example #4 Generate a Map Image for a Specific Layer*
 - * *Example #5 Generate a Map Image for Specific (Multiple) Layers*

Purpose

map2img is a commandline utility that creates a map image from a mapfile. Output is by default PNG, but you can specify other output formats defined in the mapfile. This is a very useful utility to test your mapfile (and should always be your first test, before any tests through a web browser or OGC client). You can simply provide the path to your mapfile and the name of an output image, and an image should be returned. If an image cannot be created an error will be displayed at the commandline that should refer to a line number in the mapfile.

Note

map2img was renamed from 'shp2img' as of the MapServer 8.0 release, according to rfc136

Syntax

```
map2img -m mapfile [-o image] [-e minx miny maxx maxy] [-s sizex sizey]
        [-l "layer1 [layers2...]" [-i format]
        [-all_debug n] [-map_debug n] [-layer_debug n] [-p n] [-c n] [-d layername.
↪datavalue]
        [-conf filename]
-m mapfile: Map file to operate on - required
-i format: Override the IMAGETYPE value to pick output format
-o image: output filename (stdout if not provided)
-e minx miny maxx maxy: extents to render
-s sizex sizey: output image size
-l layers: layers / groups to enable - make sure they are quoted and space separated if.
↪more than one listed
-all_debug n: Set debug level for map and all layers
-map_debug n: Set map debug level
-layer_debug layer_name n: Set layer debug level
-c n: draw map n number of times
-p n: pause for n seconds after reading the map
-d layername datavalue: change DATA value for layer
-conf filename: filename of the MapServer configuration file.
```

See also

Debugging MapServer

Example #1 Generate a Map Image

```
map2img -m local.map -o test.png
```

Result

A file named 'test.png' is created, that you can drag into your browser to view.

Tip

These examples use the distributed working mapfile that every MS4W instance contains at `/ms4w/apps/local-demo/local.map`

Example #2 Generate a Map Image with Draw Speeds

```
map2img -m local.map -o test2.png -map_debug 3
```

Result

A file named 'test2.png' is created, and layer draw speeds are returned such as:

```
msDrawMap(): rendering using outputformat named png (AGG/PNG).
msDrawMap(): WMS/WFS set-up and query, 0.000s
msDrawMap(): Layer 0 (ocean), 0.081s
msDrawMap(): Layer 1 (countries), 0.026s
msDrawMap(): Layer 2 (lakes), 0.009s
msDrawMap(): Layer 3 (ocean-labels), 0.010s
msDrawMap(): Drawing Label Cache, 0.039s
msDrawMap() total time: 0.167s
msSaveImage(test2.png) total time: 0.019s
```

Example #3 Generate a Map Image with Debug Information for all Layers

```
map2img -m local.map -o test3.png -all_debug 3
```

Result

A file named 'test3.png' is created, layer draw speeds are returned, and some warnings that index qix files are not found, such as:

```
msLoadMap(): 0.006s
msDrawMap(): rendering using outputformat named png (AGG/PNG).
msDrawMap(): WMS/WFS set-up and query, 0.000s
msOGRFileOpen(demo.sqlite)...
OGROpen(D:\ms4w\apps\local-demo\.\./data/demo.sqlite)
msConnPoolRegister(ocean,demo.sqlite,015672C8)
msOGRLayerClose(demo.sqlite).
msOGRFileClose(D:\ms4w\apps\local-demo\.\./data/demo.sqlite,3).
msConnPoolRelease(ocean,demo.sqlite,015672C8)
msConnPoolClose(demo.sqlite,015672C8)
msDrawMap(): Layer 0 (ocean), 0.030s
msOGRFileOpen(demo.sqlite)...
OGROpen(D:\ms4w\apps\local-demo\.\./data/demo.sqlite)
msConnPoolRegister(countries,demo.sqlite,03561F40)
```

(continues on next page)

(continued from previous page)

```

msOGRLayerClose(demo.sqlite).
msOGRFileClose(D:\ms4w\apps\local-demo\.\./data/demo.sqlite,0).
msConnPoolRelease(countries,demo.sqlite,03561F40)
msConnPoolClose(demo.sqlite,03561F40)
msDrawMap(): Layer 1 (countries), 0.020s
msOGRFileOpen(demo.sqlite)...
OGROpen(D:\ms4w\apps\local-demo\.\./data/demo.sqlite)
msConnPoolRegister(lakes,demo.sqlite,03517620)
msOGRLayerClose(demo.sqlite).
msOGRFileClose(D:\ms4w\apps\local-demo\.\./data/demo.sqlite,2).
msConnPoolRelease(lakes,demo.sqlite,03517620)
msConnPoolClose(demo.sqlite,03517620)
msDrawMap(): Layer 2 (lakes), 0.009s
msOGRFileOpen(demo.sqlite)...
OGROpen(D:\ms4w\apps\local-demo\.\./data/demo.sqlite)
msConnPoolRegister(ocean-labels,demo.sqlite,03517620)
msOGRLayerClose(demo.sqlite).
msOGRFileClose(D:\ms4w\apps\local-demo\.\./data/demo.sqlite,4).
msConnPoolRelease(ocean-labels,demo.sqlite,03517620)
msConnPoolClose(demo.sqlite,03517620)
msDrawMap(): Layer 3 (ocean-labels), 0.012s
msLayerIsVisible(): Skipping layer (places) because no CLASS in the layer is in-scale.
↳ for this MAP scale
msDrawMap(): Drawing Label Cache, 0.004s
msDrawMap() total time: 0.075s
msSaveImage(test3.png) total time: 0.013s
map2img total time: 0.096s

```

Example #4 Generate a Map Image for a Specific Layer

```
map2img -m local.map -o test4.png -l "countries" -map_debug 3
```

Result

A file named 'test4.png' is created, and layer draw speeds are returned for 1 layer only, such as:

```

msDrawMap(): rendering using outputformat named png (AGG/PNG).
msDrawMap(): WMS/WFS set-up and query, 0.000s
msDrawMap(): Layer 1 (countries), 0.036s
msDrawMap(): Drawing Label Cache, 0.002s
msDrawMap() total time: 0.038s
msSaveImage(test4.png) total time: 0.026s

```

Example #5 Generate a Map Image for Specific (Multiple) Layers

Note

The syntax for specifying multiple layers is: -l "layer1 layer2 layer3 layer4"

```
map2img -m local.map -o test5.png -l "countries lakes" -map_debug 3
```

Result

A file named 'test5.png' is created, and layer draw speeds are returned for only the 2 specified layers, such as:

```
msDrawMap(): rendering using outputformat named png (AGG/PNG).
msDrawMap(): WMS/WFS set-up and query, 0.000s
msDrawMap(): Layer 1 (countries), 0.037s
msDrawMap(): Layer 2 (lakes), 0.008s
msDrawMap(): Drawing Label Cache, 0.002s
msDrawMap() total time: 0.049s
msSaveImage(test5.png) total time: 0.011s
```

14.1.4 msencrypt**Purpose**

Used to create an encryption key or to encrypt portions of connection strings for use in Mapfiles (added in v4.10). Typically you might want to encrypt portions of the CONNECTION parameter for a database connection. The following CONNECTIONTYPES are supported for using this encryption method:

- *OGR*
- *Oracle Spatial*
- *PostGIS*
- *Microsoft SQL Server*

Note also passwords for accessing secured *WFS services* can also be encrypted.

Syntax

To create a new encryption key:

```
msencrypt -keygen [key_filename]
```

To encrypt a string:

```
msencrypt -key [key_filename] [string_to_encrypt]
```

Use in Mapfile

The location of the encryption key can be specified by two mechanisms, either by setting the variable MS_ENCRYPTION_KEY in the ENV section of the MapServer *Configuration*, or using a CONFIG directive in the MAP object of your Mapfile. Prior to MapServer version 8.0 MS_ENCRYPTION_KEY could be set as an environment variable.

For example you can add the following to your Mapfile:

```
CONFIG MS_ENCRYPTION_KEY "/path/to/mykey.txt"
```

Note

As of MapServer 8.4 this can be an absolute path, or a path relative to the Mapfile. When setting in the *Configuration* the path must be absolute.

Use the { and } characters as delimiters for encrypted strings inside the database CONNECTION in your Mapfile. For example:

```
CONNECTIONTYPE ORACLESPATIAL
CONNECTION "user/{MIIBugIBAAKBgQCP0Yj+Seh8==}@service"
```

Example

```
LAYER
  NAME "provinces"
  TYPE POLYGON
  CONNECTIONTYPE POSTGIS
  CONNECTION "host=127.0.0.1 dbname=gmap user=postgres password=iluvyou18 port=5432"
  DATA "the_geom FROM province using SRID=3978"
  STATUS DEFAULT
  CLASS
    NAME "Countries"
    STYLE
      COLOR 255 0 0
    END
  END
END
```

Here are the steps to encrypt the password in the above connection:

1. Generate an encryption key (note that this key should not be stored anywhere within your web server's accessible directories):

```
msencrypt -keygen "E:\temp\mykey.txt"
```

And this generated key file might contain something like:

```
2137FEFDB5611448738D9FBB1DC59055
```

2. Encrypt the connection's password using that generated key:

```
msencrypt -key "E:\temp\mykey.txt" "iluvyou18"
```

Which returns the password encrypted, at the commandline (you'll use it in a second):

```
3656026A23DBAFC04C402EDFAB7CE714
```

3. Edit the Mapfile to make sure the 'mykey.txt' can be found, using the "MS_ENCRYPTION_KEY" environment variable. The CONFIG parameter inside the MAP object can be used to set an environment variable inside a Mapfile:

```
MAP
  ...
  CONFIG "MS_ENCRYPTION_KEY" "E:/temp/mykey.txt"
  ...
END #mapfile
```

4. Modify the layer's CONNECTION to use the generated password key, making sure to use the "{}" brackets around the key:

```
CONNECTION "host=127.0.0.1 dbname=gmap user=postgres
           password={3656026A23DBAFC04C402EDFAB7CE714} port=5432"
```

5. Done! Give your new encrypted Mapfile a try with the *map2img* utility!

14.1.5 scalebar

Purpose

Creates a scalebar from a mapfile. Output is either PNG or GIF depending on what version of the GD library used.

Syntax

```
scalebar [mapfile] [output image]
```

14.1.6 shptree

Purpose

Creates a quadtree-based spatial index for a shapefile. The default tree depth is calculated so that each tree node (quadtree cell) contains 8 shapes. Do not use the default with point files, a value between 6 and 10 seems to work ok. Your mileage may vary and you'll need to do some experimenting.

The [shptree wiki page](#) may also contain information on this utility.

See also

view the quadtree quadrants that are part of a *.qix* file with the *shptreevis* utility

See also

execute a spatial query and examine the *.qix* file with the *shptreetst* utility

Description

This utility is a must for any MapServer application that uses Esri shapefiles. Shptree creates a spatial index of your shapefile, using a quadtree method. This means that MapServer will use this index to quickly find the appropriate shapes to draw. It creates a file of the same name as your shapefile, with a *.qix* file extension. The quadtree method breaks the file into 4 quadrants, recursively until only a few shapes are contained in each quadrant. This minimum number can be set with the `<depth>` parameter of the command.

Syntax

```
shptree <shpfile> [<depth>] [<index_format>]
Where:
<shpfile> is the name of the .shp file to index.
<depth>   (optional) is the maximum depth of the index
           to create, default is 0 meaning that shptree
           will calculate a reasonable default depth.
<index_format> (optional) is one of:
           NL: LSB byte order, using new index format
           NM: MSB byte order, using new index format
           The following old format options are deprecated
           N:  Native byte order
           L:  LSB (intel) byte order
```

(continues on next page)

(continued from previous page)

```
M: MSB byte order
The default index_format on this system is: NL
```

Example

```
shptree us_states.shp
creating index of new LSB format
```

Result

A file named 'us_states.qix' is created in the same location. (note that you can use the `shptreevis` utility, described next, to view the actual quadtree quadrants that are used by MapServer in this qix file)

Mapfile Notes

Shapefiles are native to MapServer, and therefore do not require the `.shp` extension in the DATA path of the LAYER, but it is always recommended to specify the extension. For earlier versions of MapServer (before MapServer 5.2), in order for MapServer to use the `.qix` extension you were required to *NOT* specify the extension, for example:

```
LAYER
...
DATA "us_states" #MapServer <5.2 will search for us_states.qix and will use it
...
END

LAYER
...
DATA "us_states.shp" #MapServer <5.2 will search for us_states.shp.qix and won't find it
...
END
```

Note

As of MapServer 5.2 the `qix` index will be used even when the `.shp` extension is specified

14.1.7 shptreetst

Purpose

Executes a spatial query on an existing spatial index (`.qix`), that was created by the `shptree` utility. This utility is useful to understand how a search of a shapefile and its `qix` index works.

Syntax

```
shptreetst shapefile {minx miny maxx maxy}
```

Example

```
shptreetst esp 879827.480246 4317203.699447 884286.289767 4321662.508967
```

```
This new LSB index supports a shapefile with 48 shapes, 4 depth
shapes 6, node 4, -13702.315770,3973784.599548,1127752.921471,4859616.714055
```

(continues on next page)

(continued from previous page)

```

shapes 5, node 3, -13702.315770,3973784.599548,614098.064712,4460992.262527
shapes 1, node 1, -13702.315770,3973784.599548,331587.893495,4241748.814186
shapes 1, node 0, 141678.278400,3973784.599548,331587.893495,4121164.917599
shapes 1, node 0, 268807.855447,4193028.047889,614098.064712,4460992.262527
shapes 1, node 0, 268807.855447,3973784.599548,614098.064712,4241748.814186
shapes 7, node 4, -13702.315770,4372409.051076,614098.064712,4859616.714055
shapes 1, node 0, -13702.315770,4372409.051076,331587.893495,4640373.265714
shapes 3, node 1, -13702.315770,4591652.499417,331587.893495,4859616.714055
shapes 1, node 0, -13702.315770,4712236.396004,176207.299326,4859616.714055
shapes 2, node 0, 268807.855447,4372409.051076,614098.064712,4640373.265714
shapes 3, node 2, 268807.855447,4591652.499417,614098.064712,4859616.714055
shapes 2, node 0, 424188.449617,4712236.396004,614098.064712,4859616.714055
shapes 1, node 0, 424188.449617,4591652.499417,614098.064712,4739032.817468
shapes 2, node 1, 499952.540988,3973784.599548,1127752.921471,4460992.262527
shapes 2, node 0, 499952.540988,4193028.047889,845242.750254,4460992.262527
shapes 5, node 3, 499952.540988,4372409.051076,1127752.921471,4859616.714055
shapes 1, node 1, 499952.540988,4372409.051076,845242.750254,4640373.265714
shapes 1, node 0, 655333.135158,4372409.051076,845242.750254,4519789.369127
shapes 1, node 0, 499952.540988,4591652.499417,845242.750254,4859616.714055
read entire file now at quad box rec 20 file pos 1084
result of rectangle search was
8, 10, 36, 37, 38, 39, 42, 46,

```

Result

The above output from the `shptreetst` command tells us that the existing `.qix` index is for a shapefile that contains 48 shapes; indeed the shapefile used in this example, `esp.shp`, contains 48 polygons of Spain. The command also tells us that `qix` file has a quadtree depth of 4.

Most importantly, the resulting shape IDs (or feature IDs) that were contained in the bounding box that we passed in our example were returned at the bottom of the output: “8, 10, 36, 37, 38, 39, 42, 46”. You can use a tool such as QGIS to view those feature IDs and check what shapes MapServer is querying when a user clicks within that bounding box.

. index::

pair: Utility; shptreevis

14.1.8 shptreevis**Purpose**

This utility can be used to view the quadtree quadrants that are part of a `.qix` file (that was created with the `shptree` utility).

Syntax

```
shptreevis shapefile new_shapefile
```

Example

```
shptreevis us_states.shp quad.shp
This new LSB index supports a shapefile with 2895 shapes, 10 depth
```

Result

A shapefile named *quad.shp* is created. You can now view this shapefile in a desktop GIS (such as QGIS for example) to see the quadtrees that were created with the *shtree* command, as shown below.

Figure: shtreevis result displayed in QGIS

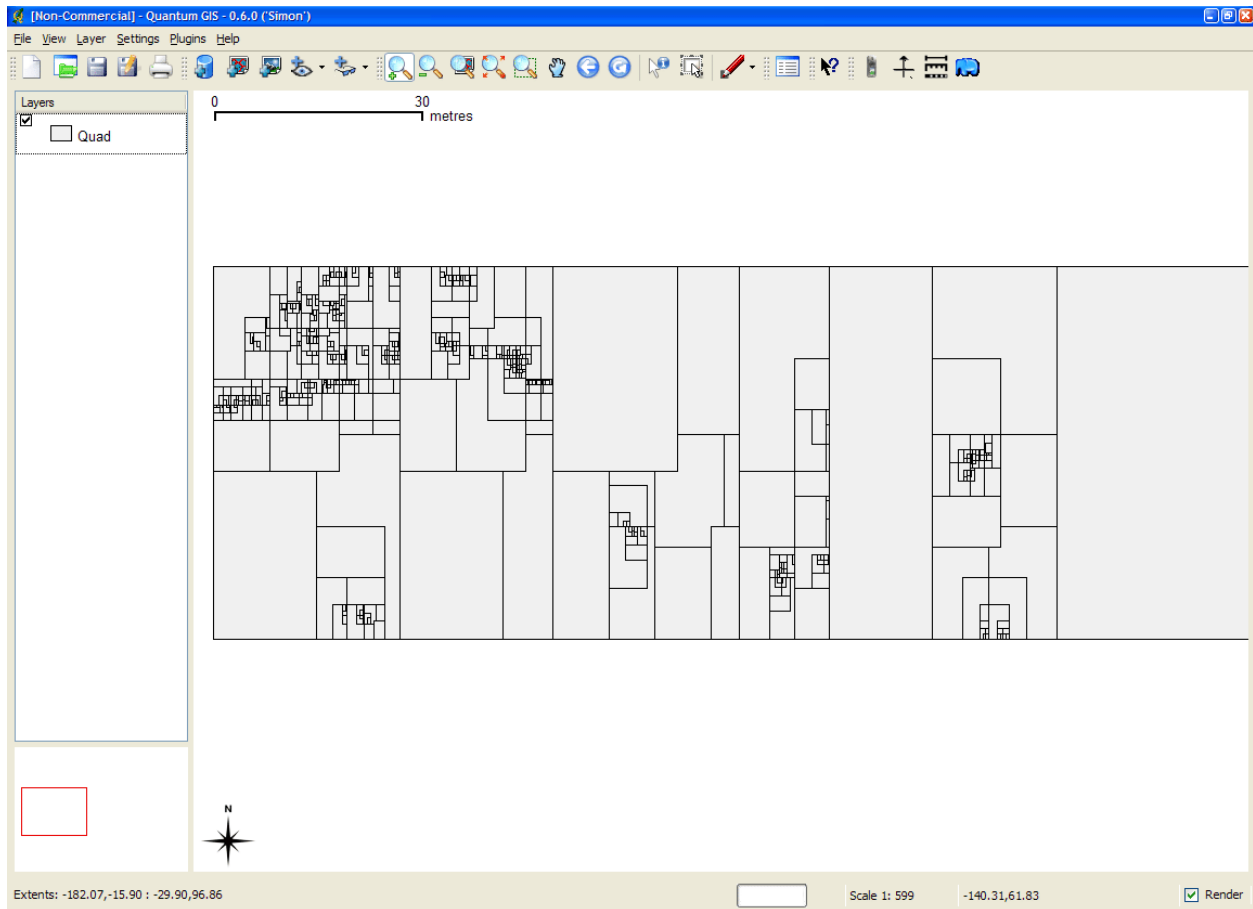

14.1.9 sortshp

Purpose

Sorts an Esri shapefile based on a single column in ascending or descending order. Supports INTEGER, DOUBLE and STRING column types. Useful for prioritizing shapes for rendering and/or labeling.

Description

The idea here is that if you know that you need to display a certain attribute classed by a certain value, it will be faster for MapServer to access that value if it is at the beginning of the attribute file.

Syntax

```
sortshp [infile] [outfile] [item] [ascending|descending]
```

Example

This example uses a roads file (*roads_ugl*) that has a field with road classes in integer format (*class1*).

```
sortshp roads_ugl roads-sort class1 ascending
```

Result

A new shapefile named *roads-sort.shp* is created with shapes sorted in ascending order, according to the values in the *class1* field, as shown below.

Figure1: Attributes Before sortshp

	median	class	class1	sign
1		2 Urban Principa		2
2		0 Urban Principa		2
3		2		4 42
4		2		4 42
5		2		4
6		2 Urban Principa		3 28
7		2 Urban Principa		3 42
8		2		4 14
9		0 Urban Principa		2
10		2		4
11		2		4
12		2 Urban Principa		2 51
13		2 Urban Principa		2
14		2		2 169

Figure2: Attributes After sortshp

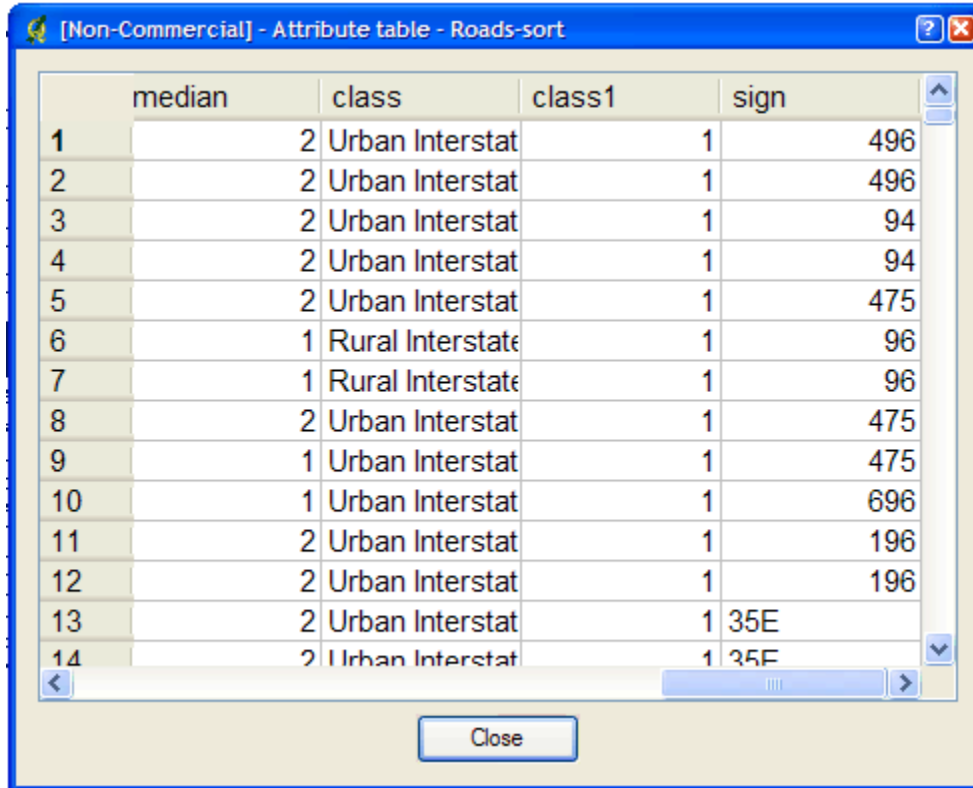

	median	class	class1	sign
1		2 Urban Interstat	1	496
2		2 Urban Interstat	1	496
3		2 Urban Interstat	1	94
4		2 Urban Interstat	1	94
5		2 Urban Interstat	1	475
6		1 Rural Interstate	1	96
7		1 Rural Interstate	1	96
8		2 Urban Interstat	1	475
9		1 Urban Interstat	1	475
10		1 Urban Interstat	1	696
11		2 Urban Interstat	1	196
12		2 Urban Interstat	1	196
13		2 Urban Interstat	1	35E
14		2 Urban Interstat	1	35E

14.1.10 sym2img

Warning

This utility should be removed from the MapServer codebase, as it has not worked since year 2003, it is based on the GD library which was removed from MapServer, and no packages distribute the utility.

Purpose

Creates a graphic dump of a symbol file. Output is either PNG or GIF depending on what version of the GD library used. (this utility is not currently included in pre-compiled packages, due to issues mentioned in [bug#506](#))

Syntax

```
sym2img [symbolfile] [outfile]
```

14.1.11 tile4ms

Purpose

Creates a tile index shapefile for use with MapServer's TILEINDEX feature. The program creates a shapefile of rectangles from extents of all the shapefiles (.shp) listed in [metafile] (one shapefile name per line) and the associated DBF with the filename for each shape tile in a column called LOCATION as required by mapserv.

Note

Similar functionality can be found in the GDAL commandline utilities `ogrindex` (for vectors) and `gdalindex` (for rasters), that have the added benefit of supporting indexing of any supported GDAL driver/format. For more information (and detailed steps) see *Tile Indexes*.

Description

This utility creates a shapefile containing the MBR (minimum bounding rectangle) of all shapes in the files (actually shapefiles) provided, which can then be used in the LAYER object's TILEINDEX parameter of the mapfile. The new file created with this command is used by MapServer to only load the files associated with that extent (or tile).

Syntax

```
tile4ms <meta-file> <tile-file> [-tile-path-only]
<meta-file>      INPUT  file containing list of shapefile names
                  (complete paths 255 chars max, no extension)
<tile-file>      OUTPUT shape file of extent rectangles and names
                  of tiles in <tile-file>.dbf
-tile-path-only  Optional flag.  If specified then only the path to the
                  shape files will be stored in the LOCATION field
                  instead of storing the full filename.
```

Short Example

Create tileindex.shp for all tiles under the /path/to/data directory:

```
<on Unix>

cd /path/to/data
find . -name "/*.shp" -print > metafile.txt
tile4ms metafile.txt tileindex

<on Windows>

dir /b /s *.shp > metafile.txt
tile4ms metafile.txt tileindex
```

Long Example

This example uses TIGER Census data, where the data contains files divided up by county (in fact there are over 3200 counties, a very large dataset indeed). In this example we will show how to display all lakes for the state of Minnesota. (note that here we have already converted the TIGER data into Shape format, but you could keep the data in TIGER format and use the `ogrindex` utility instead) The TIGER Census data for Minnesota is made up of 87 different counties, each containing its own lakes file ('wp.shp').

1. We need to create the 'meta-file' for the `tile4ms` command. This is a text file of the paths to all 'wp.shp' files for the MN state. To create this file we can use a few simple commands:

```
DOS: dir wp.shp /b /s > wp_list.txt
      (this includes full paths to the data, you might want to edit the txt
      file to remove the full path)

UNIX: find -name *wp.shp -print > wp_list.txt
```

The newly created file might look like the following (after removing the full path):

```
001\wp.shp
003\wp.shp
005\wp.shp
007\wp.shp
009\wp.shp
011\wp.shp
013\wp.shp
015\wp.shp
017\wp.shp
019\wp.shp
...
```

2. Execute the tile4ms command with the newly created meta-file to create the index file:

```
tile4ms wp_list.txt index
Processed 87 of 87 files
```

3. A new file named 'index.shp' is created. This is the index file with the MBRs of all 'wp.shp' files for the entire state, as shown in Figure1. The attribute table of this file contains a field named 'LOCATION', that contains the path to each 'wp.shp file', as shown in Figure2.

Figure 1: Index file created by tile4ms utility

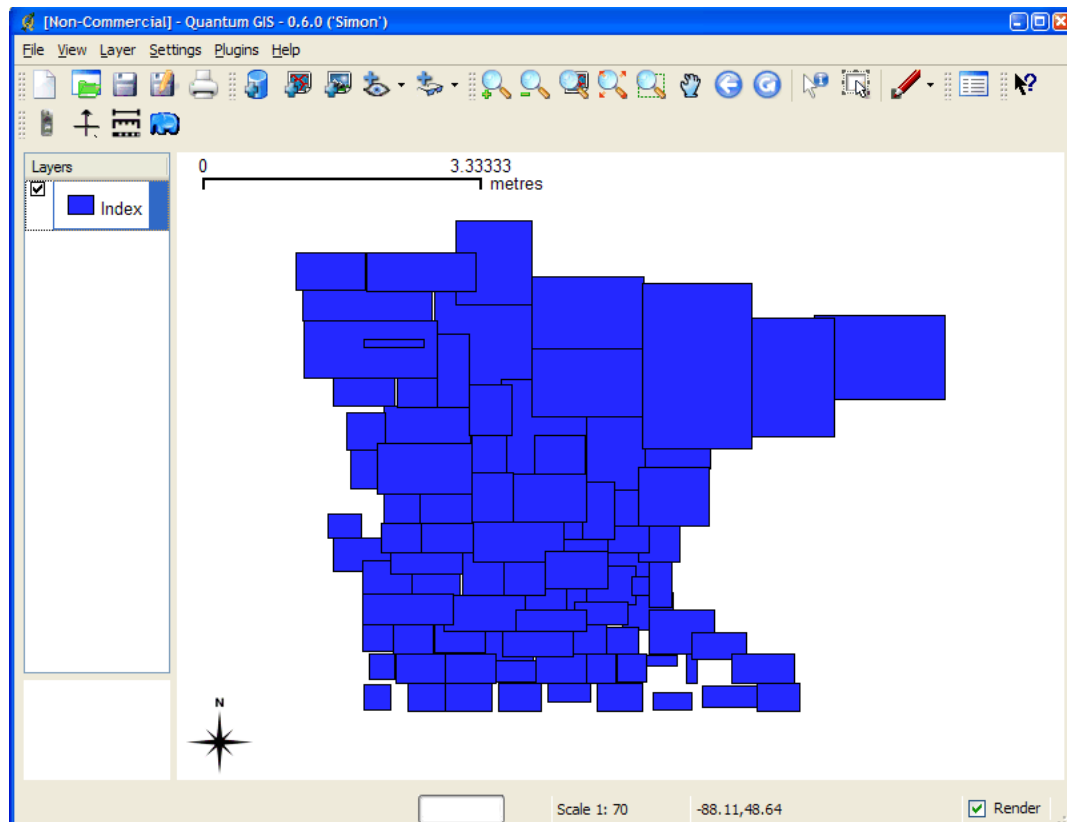

Figure 2: Attributes of index file created by tile4ms utility

	id	location
1	0	001\wp
2	1	003\wp
3	2	005\wp
4	3	007\wp
5	4	009\wp
6	5	011\wp
7	6	013\wp
8	7	015\wp
9	8	017\wp
10	9	019\wp
11	10	021\wp
12	11	023\wp
13	12	025\wp
14	13	027\wp
15	14	029\wp

4. The final step is to use this in your mapfile.

- LAYER object's TILEINDEX - must point to the location of the index file
- LAYER object's TILEITEM - specify the name of the field in the index file containing the paths (default is 'location')
- do not need to use the LAYER's DATA parameter

For example:

```
LAYER
  NAME 'mn-lakes'
  STATUS ON
  TILEINDEX "index"
  TILEITEM "location"
  TYPE POLYGON
  CLASS
    NAME "mn-lakes"
    STYLE
      COLOR 0 0 255
    END
  END
END
```

When you view the layer in a MapServer application, you will notice that when you are zoomed into a small area of the state (such as a single county) only those necessary lake shapefiles are loaded, which speeds up the application.

14.1.12 Batch Scripting

If you need to run the utilities on multiple files/folders, here are some commands that will help you:

Windows

type the following at the command prompt:

```
for %f in (*.shp) do shptree %f
```

or to run recursively (throughout all subfolders):

```
for /R %f in (*.shp) do shptree %f
```

Linux

```
find /path/to/data -name "*.shp" -exec shptree {} \;
```

14.1.13 File Management

File Placement

MapServer requires a number of different files to execute. Except for graphics that are referenced in output templates (i.e. web pages) none of the data or configuration files need be accessible via a web server. File naming for MapServer follows two rules:

1. Files may be given using their full system path. *or*
2. Files may be given using a relative path where the path is relative to the location of the file they are being referenced from.

So, for files referenced in the Mapfile they can be given relative to the location of the Mapfile. Same holds true for symbol sets and font sets.

Temporary Files

MapServer also can produce a number of files (i.e. maps, legends, scalebars, etc. ...). These files **must** be accessible using a web server. To accomplish this MapServer creates these files in a scratch directory. The location of that directory is given using the IMAGEPATH and IMAGEURL parameters in the web section of a Mapfile. The scratch directory must be writable by the user that the web server runs under, usually *nobody*. It is recommended for security reasons that the web user own the scratch directory rather than making it world writable. The scratch area will need to be cleaned periodically. On busy sites this may need to happen several times an hour. Here's an example shell script that could be run using *cron*:

```
#!/bin/csh
find /usr/local/www/docs/tmp -follow -name "*.gif" -exec rm {} \;
```

Windows

The following *.bat* file can be used in 'Scheduled Tasks' to remove these temporary images daily:

```
REM this script deletes the contents of the ms_tmp directory
REM (i.e. the MapServer-created gifs)
```

(continues on next page)

(continued from previous page)

```
cd D:\ms4w\tmp\ms_tmp  
echo Y | del *.*
```

15.1 CGI

Author

Daniel Morissette

Contact

dmorissette at mapgears.com

Author

Jeff McKenna

Contact

jmckenna at gatewaygeomatics.com

Author

Frank Koormann

Last Updated

2023-04-18

15.1.1 MapServer CGI Introduction

Notes

- Variable names are not case sensitive.
- In cases where multiple values are associated with a variable (eg. mapext), the values must be separated by spaces (or their escaped equivalents for GET requests).
- Variable contents are checked for appropriate data types and magnitude as they are loaded.
- Any CGI Variable not listed below is simply stored and can be referenced within a template file.

Changes

From MapServer version 4.x to version 5.x

- Modifying map parameters through a URL has changed to allow for chunks of a mapfile to be modified at once. The syntax has changed accordingly, so please see the *Changing mapfile parameters via a form or a URL* section.

From MapServer version 3.x to version 4.x

- New way to perform attribute queries: No longer do you set a layer filter, but rather you pass a query string (and optionally a query item) to the query function. To do this two new CGI parameters were added to MapServer: *QSTRING* and *QITEM*.

- *SAVEMAP* is switched off: The SAVEMAP functionality is considered insecure, since the saved files are accessible by everyone.
- *TEMPLATE* has been removed, since the `map_web_template` syntax can be used to alter a template file. Simplifies security maintenance by only having to deal with this option in a single place. Note that the *TEMPLATEPATTERN* of the mapfile has to be used to enable this feature.

15.1.2 mapserv

The CGI interface can be tested at the commandline by using the “QUERY_STRING” switch, such as:

```
mapserv "QUERY_STRING=map=/ms4w/apps/local-demo/local.map&mode=map"
```

To suppress the HTTP headers, you can use the “-nh” switch, such as:

```
mapserv -nh "QUERY_STRING=map=/ms4w/apps/local-demo/local.map&mode=map"
```

To save the output into an image file, use the pipe command such as:

```
mapserv -nh "QUERY_STRING=map=/ms4w/apps/local-demo/local.map&mode=map" > test.png
```

15.1.3 Map Context Files

Support for Local Map Context Files

There is a CGI parameter called `CONTEXT` that is used to specify a local context file. The user can then use MapServer to request a map using the following syntax:

```
http://localhost/mapserver.cgi?MODE=map&MAP=/path/to/mapfile.map&CONTEXT=
/path/to/contextfile.xml&LAYERS=layer_name1 layer_name2
```

Note

All layers created from a context file have their status set to ON. To be able to display layers, the user needs to add the `LAYERS` argument in the URL.

Support for Context Files Accessed Through a URL

The syntax of using a web accessible context file would be similar to accessing a local context file:

```
http://localhost/mapserver.cgi?MODE=map&MAP=/path/to/mapfile.map&CONTEXT=
http://URL/path/to/contextfile.xml&LAYERS=layer_name1 layer_name2
```

Due to security concerns loading a file from a URL is disabled by default. To enable this functionality, the user needs to set a `CONFIG` parameter called `CGI_CONTEXT_URL` in the default map file that will allow this functionality. Here is an example of a map file with the `CONFIG` parameter:

```
# Start of map file
NAME DEMO
STATUS ON
SIZE 400 300
EXTENT -22000000 -712631 3072800 3840000
UNITS METERS
IMAGECOLOR 255 255 255
```

(continues on next page)

(continued from previous page)

```

IMAGETYPE png
CONFIG "CGI_CONTEXT_URL" "1"
...

```

Default Map File

To smoothly run a MapServer CGI application with a Map Context, the application administrator needs to provide a default map file with at least the basic required parameters that will be used with the Context file. This default map file can contain as little information as the imagepath and imageurl or contain a list of layers. Information coming from the context (e.g.: layers, width, height, etc.) would either be appended or will replace values found in the map file.

Here is an example of a default map file containing the minimum required parameters:

```

NAME CGI-CONTEXT-DEMO
STATUS ON
SIZE 400 300
EXTENT -22000000 -712631 3072800 38400000
UNITS METERS
IMAGECOLOR 255 255 255
IMAGETYPE png
#
# Start of web interface definition
#
WEB
  MINSCALE 20000000
  MAXSCALE 50000000
#
# On Windows systems, /tmp and /tmp/ms_tmp/ should be created at the root
# of the drive where the .MAP file resides.
#
  IMAGEPATH "/ms4w/tmp/ms_tmp/"
  IMAGEURL "/ms_tmp/"
END
END # Map File

```

15.1.4 MapServer CGI Controls

Table of Contents

- *MapServer CGI Controls*
 - *Variables*
 - *Changing mapfile parameters via a form or a URL*
 - * *Using MapServer version < 8*

Variables

Variable names are not case sensitive.

BUFFER [distance]

A distance, in the same coordinate system as the map file, used in conjunction with MAPXY to create a new map extent.

CLASSGROUP [name]

The name of a *LAYER CLASSGROUP*. Set the *LAYER CLASSGROUP* to *name* for all layers that have at least one *CLASS* that is using the given *CLASSGROUP name*.

CONTEXT [filename]

Path to a context file. Path is relative to the map file to be used, or can also be a URL path (See the section “Map Context Support Through CGI” below for more details).

ICON [layername],[classindex]

Used in *MODE=legendicon* to generate a legend icon for a layer. The class index value is optional and defaults to 0.

ID [id-string]

By default MapServer generates a unique session id based on system time and process id. This parameter overwrites the default.

IMG

The name associated with the inline map image used to record user clicks. What actually is passed are two variables, *img.x* and *img.y*.

For the CGI Applications this is an essential variable, see the examples for sample usage.

IMGBOX [x1] [y1] [x2] [y2]

Coordinates (in pixels) of a box drag in the image. Most often used in conjunction with Java based front ends to the MapServer.

IMGEXT [minx] [miny] [maxx] [maxy]

The spatial extent of the existing inline image, that is, the image the users can see in their browser.

IMGSHAPE [x1 y1 x2 y2 x3 y3 ...] | [WKT]

An arbitrary polygon shape (specified using **image coordinates**) to be used for query purposes.

The polygon is specified by listing its coordinates (multiple instances simply add parts to the shape so it is possible to construct a shape with holes) or by specifying the WKT (Well Known Text) representation.

Used with the *NQUERY* mode.

IMGSIZE [cols] [rows]

The size (in pixels) of the exiting inline image.

IMGXY [x] [y]

Coordinates (in pixels) of a single mouse click. Used most often in conjunction with Java based front ends to the MapServer.

LAYER [name]

The name of a layer as it appears in the map file. Sending *mapserv* a layer name sets that layer’s *STATUS* to *ON*.

LAYERS [name name ...]

The names of the layers to be turned on. Layer names must be separated by spaces.

Version 4.4 and above: passing ‘*LAYERS=all*’ will automatically turn on all layers.

MAP [filename]

Path, relative to the CGI directory, of the map file to be used.

MAPEXT [minx] [miny] [maxx] [maxy] , MAPEXT (shape)

The spatial extent of the map to be created.

Can be set to shape as an alternative option. In this case mapextent is set to the extent of a selected shape. Used with queries.

MAPSHAPE [x1 y1 x2 y2 x3 y3 ...] | [WKT]

An arbitrary polygon shape (specified using **map coordinates**) to be used for query purposes.

The polygon is specified by listing its coordinates (multiple instances simply add parts to the shape so it is possible to construct a shape with holes) or by specifying a WKT (Well Known Text) representation of the polygon.

Used with the NQUERY mode.

MAPSIZE [cols] [rows]

The size (in pixels) of the image to be created. Useful for allowing users to change the resolution of the output map dynamically.

MAPXY [x] [y] , MAPXY (shape)

A point, in the same coordinate system as the shapefiles, to be used in conjunction with a buffer or a scale to construct a map extent.

Can be set to shape as an alternative option. In this case mapextent is set to the extent of a selected shape. Used with queries.

MINX | MINY | MAXX | MAXY [number]

Minimum/Maximum x/y coordinate of the spatial extent for a new map/query. This set of parameters are the pieces of MAPEXT.

MODE [value]

Mode of operation. The following options are supported:

BROWSE

Fully interactive interface where maps (and interactive pages) are created. This is the default mode.

COORDINATE

Returns a string of map coordinates based on a user click on an image.

```
mapserv.exe?map=/ms4w/apps/local-demo/local.map&MODE=coordinate&IMGEXT=0 0 100
↩100&IMGXY=10 10
```

FEATUREQUERY

A spatial search that uses multiple features from SLAYER to query other layers.

FEATUREQUERY

A spatial search that uses one feature from SLAYER to query other layers.

INDEXQUERY

Looks up a feature based on the values of SHAPEINDEX and TILEINDEX parameters. SHAPEINDEX is required, TILEINDEX is optional and is only used with tiled shapefile layers.

ITEMFEATUREQUERY

A text search of attribute data is triggered using a QSTRING. Returns all matches. Layer to be searched is defined using slayer parameter. The results of this search are applied to other searchable layers (which can be limited using the QLAYER parameter).

ITEMFEATUREQUERY

A text search of attribute data is triggered using a QSTRING. Returns first match. Layer to be searched is defined using slayer parameter. The results of this search are applied to other searchable layers (which can be limited using the QLAYER parameter).

ITEMNQUERY

A text search of attribute data is triggered using a QSTRING. Returns all matches.

ITEMQUERY

A text search of attribute data is triggered using a layer QSTRING. Returns 1st match.

LEGEND

The created legend is returned. Used within an `` tag.

LEGENDICON

A legend icon is returned. The ICON parameter must also be used to specify the layername and a class index. Class index value is optional and defaults to 0. For example:

```
mapserv.exe?map=/ms4w/apps/local-demo/local.map&MODE=legendicon&ICON=countries,0
```

MAP

The created map is returned. Used within an `` tag.

NQUERY

A spatial search (finds all) is triggered by a click in a map or by user-define selection box.

QUERY

A spatial search (finds closest) is triggered by a click in a map.

REFERENCE

The created reference map is returned. Used within an `` tag.

SCALEBAR

The created scalebar is returned. Used within an `` tag.

TILE

Generate a map tile. See *Tile Mode* for details.

ZOOMIN

Switch to mode BROWSE with ZOOMDIR=1

ZOOMOUT

Switch to mode BROWSE with ZOOMDIR=-1

Note

The previously available map-only query modes, e.g. ITEMQUERYMAP, are no longer supported. The *QFORMAT* parameter is now used instead.

QFORMAT [outputformat | mime/type] (optional)

The *OUTPUTFORMAT* name or mime/type to be used to process a set of query results (corresponds to the *WEB* object's QUERYFORMAT parameter). The parameter is optional and used in conjunction with query *MODEs*. The default is text/html.

Example (map output):

```
...&mode=nquery&qformat=png24&...
```

QITEM [name] (optional)

The name of an attribute in a layer attribute table to query on. The parameter is optional and used in conjunction with the QSTRING for attribute queries.

QLAYER [name]

Query layer. The name of the layer to be queried as it appears in the map file.

QSTRING [expression]

Attribute queries: Query string passed to the query function. Since 5.0, qstring will have to be specified in the *VALIDATION* parameter of the *LAYER* for qstring queries to work (*qstring_validation_pattern* *LAYER*-level *METADATA* for MapServer versions prior to 5.4).

QUERYFILE [filename]

Used with BROWSE or NQUERY mode. This option identifies a query file to load before any regular processing. In BROWSE mode this result in a query map being produced instead of a regular map. This is useful when you want to hilite a feature while still in a pan/zoom mode. In NQUERY mode you'd gain access to any of the templates used in normally presenting the query, so you have access to query maps AND attribute information. See the SAVEQUERY option.

REF

The name associated with the inline reference map image used to record user clicks. What actually is passed are two variables, ref.x and ref.y.

For the CGI Applications this is an essential variable when reference maps are used, see the examples for sample usage.

REFXY [x] [y]

Coordinates (in pixels) of a single mouse click in the reference image. Used in conjunction with Java based front ends to the MapServer.

SAVEQUERY

When used with any of the query modes this tells the MapServer to save the query results to a temporary file for use in subsequent operations (see QUERYFILE). Useful for making queries persistent.

SCALEDENOM [number]

Scale to create a new map at. Used with mapxy. Scale is given as the denominator of the actual scale fraction, for example for a map at a scale of 1:24,000 use 24000. Implemented in MapServer 5.0, to replace the deprecated SCALE parameter.

SCALE [number] - deprecated

Since MapServer 5.0 the proper parameter to use is SCALEDENOM instead. The deprecated SCALE is the scale to create a new map at. Used with mapxy. Scale is given as the denominator of the actual scale fraction, for example for a map at a scale of 1:24,000 use 24000.

SEARCHMAP

It is possible to do pan/zoom interfaces using querymaps. In these cases you will likely want information about the contents of the new map rather than the previous map which is the normal way queries work. When searchmap is specified the new map is created and it's extent is used to query layers. Useful with NQUERY mode only.

SHAPEINDEX [index]

Used for index queries (in conjunction with INDEXQUERY).

SLAYER [name]

Select layer. The name of the layer to be used for any of the feature (i.e. staged) query modes. The select layer must be a polygon layer. The selection feature(s) are available for presentation to the user.

TILE [coord]

Used in MODE=TILE. Tile coordinates. See *Tile Mode* for details.

TILEINDEX [index]

Used for index queries (in conjunction with INDEXQUERY), used with tiled shapefile layers.

TILEMODE [mode]

Used in MODE=TILE. mode can be *gmap* (Google Maps) or *ve* (Bing Maps/Virtual Earth). See *Tile Mode* for details.

TILESIZE [width] [height]

Added in version 8.0.

Used in `MODE=TILE`. width and height are the tile dimension in pixels. If not specified, defaults to 256x256. See *Tile Mode* for details.

ZOOM [number]

Zoom scaling to apply to the creation of the new map. Values greater than 0 resulting in zooming in, 0 is a pan, and values less than zero are for zooming out. A value of 2 means “zoom in twice”.

ZOOM can be used as a shortcut for the combination ZOOMDIR/ZOOMSIZE. The zoom is limited by the MINZOOM/MAXZOOM settings compiled into the MapServer (-25/25) by default.

ZOOMDIR [1 | 0 | -1]

Direction to zoom. See above.

ZOOMSIZE [number]

Absolute magnitude of a zoom. Used with ZOOMDIR.

ZOOMDIR is limited to MAXZOOM compiled into the MapServer (25 by default).

Changing mapfile parameters via a form or a URL

Beginning with version 3.3 it is possible to change virtually any mapfile value from a form or a URL (see *Run-time Substitution*). The syntax for this is fairly straightforward, and depends on what version of MapServer you are using. One potentially very powerful use of this ability to change mapfile parameters through a URL involves changing class expressions on-the-fly. *VALIDATION* is used to control run-time substitution. Try it out.

Warning

This functionality is only available via the *mapserv* CGI application. Within MapScript this is easy to do by yourself since the developer has complete control over how input is handled.

Using MapServer version < 8

Warning

The below methods were removed as of the MapServer 8.0.0 release. You can still however handle this through *Run-time Substitution*, but with a more limited list of supported mapfile parameters.

Previous versions of the MapServer CGI program allowed certain parameters to be changed via a URL using a cumbersome syntax such as `map_layer_0_class_0_color=255+0+0` which changes the color in one classObj. So, in the past you had to change parameters one-at-a-time. Now you can pass chunks of mapfiles (with security restrictions) to the CGI interface. The `map_object` notation is still necessary to identify which object you want to modify but you can change multiple properties at one time. Note that you can use either a ‘_’ or a ‘.’ to separate identifiers.

Example 1, changing a scalebar object:

```
...&map.scalebar=UNITS+MILES+COLOR+121+121+121+SIZE+300+2&...
```

Example 2, changing a presentation style:

```
...&map.layer[lakes].class[0].style[0]=SYMBOL+crosshatch+COLOR+151+51+151+SIZE+15&...
```

Example 3, creating a new feature:

```
...&map_layer[3]=FEATURE+POINTS+500000+1000000+END+TEXT+'A+test+point'+END&...
```

Example 4, set multiple web object parameters:

```
...&map_web=imagepath+/ms4w/tmp/ms_tmp/+imageurl+/ms_tmp/
```

Example 5, set the map size:

```
...&map_size=800+400
```

The variable identifies an object uniquely (by name or index in the case of layerObj's and classObj's). The value is a snippet of a mapfile. You cannot create new objects other than inline features at this point.

15.1.5 Run-time Substitution

Author

Steve Lime

Contact

sdlime at gmail.com

Last Updated

2023-04-19

Table of Contents

- *Run-time Substitution*
 - *Introduction*
 - *Basic Example*
 - *Parameters Supported*
 - *Default values if not provided in the URL*
 - *VALIDATION*
 - *Magic values*

Introduction

Run-time substitution for the MapServer CGI has been around since version 4.0 and it's use has continued to expand. In short, it allows you to alter portions of a mapfile based on data passed via a CGI request.

Warning

This functionality is only available via the *mapserv* CGI application. Within MapScript this is easy to do by yourself since the developer has complete control over how input is handled.

Case sensitivity

Since version 6.4, CGI parameter names are not case sensitive. CGI parameter values are case sensitive.

Basic Example

Let's say you'd like the user to dynamically set a portion of an expression so they could highlight a certain land cover class, and you have a form element (called `ctype`) that allows them to choose between: forest, water, wetland and developed.

A request should look like (assuming "marsh" is a valid land cover class):

```
http://...mapserv?map=...&ctype=marsh
```

You could then set up a layer like so:

```
LAYER
  NAME 'covertypes'
  ...
  VALIDATION
    "ctype" "^[a-z]{5,10}$"
  END
  CLASSITEM 'type'
  CLASS # highlighted presentation
    EXPRESSION '%ctype%'
    ...
  END
  CLASS # default presentation
    ...
  END
END
```

Values for the `ctype` parameter are limited to lower-case characters a to z and the value can be from 5 to 10 characters long. The regex start (^) and end (\$) anchors are important in limiting values - **always use them**.

When a request is processed, the value for `ctype` is substituted for the string `%ctype%` and the mapfile is processed as normal. If no `ctype` is passed in, the EXPRESSION will never be true so it doesn't really hurt anything except for a slight performance hit. Often you would set a default class to draw features that don't match, but that is not required.

Parameters Supported

Not every mapfile parameter supports run-time substitution and care has been taken to try and support those that make the most sense. All parameters *must* be validated. Remember, you also can do run-time configuration using the `map_object_property` type syntax detailed in [Changing mapfile parameters via a form or a URL](#). Below is a list of properties that do allow run-time substitution:

- CLASS: EXPRESSION
- CLASS: TEXT
- CLASS: TITLE
- LAYER: BINDVALS
- LAYER: CONNECTION
- LAYER: DATA
- LAYER: FILTER

- LAYER: MASK
- LAYER: TILEINDEX

Added in version 7.0.

- LAYER: METADATA (values only, not keys)

Added in version 7.0.

- LAYER: PROCESSING

Added in version 6.2.

- OUTPUTFORMAT: all FORMATOPTIONS

Added in version 7.0.

- OUTPUTFORMAT: all FORMATOPTIONS

Added in version 7.0.

- MAP->WEB: METADATA (values only, not keys)

Added in version 8.0.1.

- MAP->WEB: TEMPLATE

FILTERs

You can use runtime substitutions to change values within a FILTER as you go. For example your FILTER could be written like so:

```
FILTER (multimedia='%multimedia%' and seats >= '%nseats%' and Sound= '%sound%')
```

Then (assuming you're using the CGI interface) you could pass in variables named multimedia, nseats and sound with values defined by the user in an HTML form.

You should also define *VALIDATION* expressions on these variables to guard against unintentional SQL being submitted to postgres (since version 6.0, validation is mandatory). Within the layer you'd do the following:

```
VALIDATION
'multimedia' '^yes|no$'
'sound' '^yes|no$'
'nseats' '^[0-9]{1,2}$'
END
```

The validation strings are regular expressions that are applied against the appropriate variable value before being added to the FILTER. The first two limit the value of multimedia and sound to yes or no. The third limits the value for nseats to a 2 digit integer.

Default values if not provided in the URL

The runtime substitution mechanism will usually create syntactically incorrect, and almost always semantically incorrect mapfiles if the substitution parameter was not provided in the calling URL.

Since version 5.6, you can provide a default value for any substitution parameter, that will be applied if the parameter was not found in the url. You do this by providing special entries inside *CLASS*, *LAYER* or *WEB* validation blocks:

```
VALIDATION
'default_sound' 'yes'
'default_nseats' '5'
```

(continues on next page)

(continued from previous page)

```
'default_multimedia' 'yes'
END
```

In this example, the mapfile will be created as if the url contained “&sound=yes&nseats=5&multimedia=yes”.

Providing a default value for a substitution parameter in the *WEB* section of the *MAP* wasn't implemented until version 7.0.7.

If identical default keys appear in more than one validation block then keys in more specialised blocks override those in more generalised blocks. i.e. *CLASS* overrides *LAYER* which overrides *WEB*. The same functionality is available using *METADATA* blocks instead of *VALIDATION* but this is deprecated as of MapServer 5.4.0. This behavior is also accessible in the map2img utility, allowing you to test runtime substitution mapfiles without using a webserver.

VALIDATION

Because runtime substitution affects potentially sensitive areas of your mapfile, such as database columns and filenames, it is mandatory that you use pattern validation (since version 6.0)

Pattern validation uses regular expressions, which are strings that describe how to compare strings to patterns. The exact functionality of your systems' regular expressions may vary, but you can find a lot of general information by a Google search for “regular expression tutorial”.

As of MapServer 5.4.0 the preferred mechanism is a *VALIDATION* block in the *LAYER* definition. This is only slightly different from the older *METADATA* mechanism. *VALIDATION* blocks can be used with *CLASS*, *LAYER* and *WEB*.

```
VALIDATION
# %firstname% substitutions can only have letters and hyphens
'firstname'      '^[a-zA-Z\-\-]+$'

# %parcelid% must be numeric and between 5 and 8 characters
'parcelid'       '^[0-9]{5,8}$'

# %taxid% must be two capital letters and six digits
'taxid'          '^[A-Z]{2}[0-9]{6}$'
END
```

If identical keys appear in more than one validation block then keys in more specialised blocks override those in more generalised blocks. i.e. *CLASS* overrides *LAYER* which overrides *WEB*.

Magic values

Some runtime substitutions have special caveats.

ID

In addition to any defined *METADATA* or *VALIDATION*, the 'id' parameter will be subjected to a special check. It must be alphanumeric and cannot be longer than 63 characters.

15.1.6 A Simple CGI Wrapper Script

Author

Steven Monai

Last Updated

2006/01/26

Table of Contents

- *A Simple CGI Wrapper Script*
 - *Introduction*
 - *Script Information*

Introduction

This document presents a simple shell script that can be used to “wrap” the MapServer CGI, in order to avoid having to specify the ‘map’ parameter (or any other chosen parameters) in your MapServer URLs.

Warning

Using a wrapper script is inefficient as it implies spawning two processes (shell+mapserv) instead of only one (mapserv), and should not be used on production installations. Refer to *Changing the Online Resource URL* for examples of how to setup similar functionality directly by using webserver configuration options.

Script Information

If you want to avoid having to specify the ‘map’ parameter in your MapServer URLs, one solution is to use a “wrapper”. Basically, a wrapper is a CGI program that receives an incoming CGI request, modifies the request parameters in some way, and then hands off the actual processing to another CGI program (e.g. MapServer).

The following shell scripts are wrappers for CGI GET requests that should be generic enough to run on any OS with /bin/sh.

Alternative 1

```
#!/bin/sh
MAPSERV="/path/to/my/mapserv"
MS_MAPFILE="/path/to/my/mapfile.map" exec ${MAPSERV}
```

You should set the MAPSERV and MS_MAPFILE variables as appropriate for your configuration. MAPSERV points to your MapServer executable, and MS_MAPFILE points to the mapfile you want MapServer to use. Both variables should be absolute file paths that your webserver has permission to access, although they need not (and probably should not) be in web-accessible locations. Put the script in your web server’s cgi-bin directory, and make it executable.

This solution should support both GET and POST requests.

Alternative 2

```
#!/bin/sh
MAPSERV="/path/to/my/mapserv"
MAPFILE="/path/to/my/mapfile.map"
if [ "${REQUEST_METHOD}" = "GET" ]; then
  if [ -z "${QUERY_STRING}" ]; then
    QUERY_STRING="map=${MAPFILE}"
  else
    QUERY_STRING="map=${MAPFILE}&${QUERY_STRING}"
  fi
fi
```

(continues on next page)

(continued from previous page)

```

exec ${MAPSERV}
else
  echo "Sorry, I only understand GET requests."
fi
exit 1
# End of Script

```

You should set the MAPSERV and MAPFILE variables as appropriate for your configuration. MAPSERV points to your MapServer executable, and MAPFILE points to the mapfile you want MapServer to use. Both variables should be absolute file paths that your webserver has permission to access, although they need not (and probably should not) be in web-accessible locations. Then put the script in your web server's cgi-bin directory, and make it executable.

Although this script only sets the 'map' parameter, it is easily modified to set any number of other MapServer parameters as well. For example, if you want to force your MapServer to 'map' mode, you can simply add 'mode=map' to the front of the QUERY_STRING variable. Just remember to separate your parameters with ampersands ('&').

Finally, note that the script only works for GET requests.

15.1.7 MapServer OpenLayers Viewer

MapServer (since the 6.0 release) provides a simple, built-in method for testing a mapfile using OpenLayers. This feature is for testing/development purposes only, and not for production or deploying full-featured sites. You can preview, test, and navigate a mapfile by accessing a special url which will return a built-in OpenLayers template.

Note

This feature was discussed in [rfc 63](#) and in the ticket <https://github.com/MapServer/MapServer/issues/3549>

Using the OpenLayers viewer

Opening the OpenLayers viewer in your browser

Assuming you are running mapserver on your local machine, and you have the Itasca demo setup, a basic url would be (split into two lines for readability):

```

http://localhost/cgi-bin/mapserv?mode=browse&template=openlayers
&layer=lakespy2&layer=dlgstln2&map=/var/www/workshop/itasca.map

```

Here is a quick breakdown of that url:

- Basic Parameters for activating the OpenLayers browser:

```

template=openlayers
mode=browse

```

- Basic Map / Layer Parameters:

```

map=/var/www/workshop/itasca.map
layer=lakespy2
layer=dlgstln2

```

That's it!

Opening the OpenLayers viewer in the form of a WMS request

This feature is useful when debugging WMS requests. You can write one of these by hand, or copy the URL for a WMS tile. Running the following should give you a simple OpenLayers demo around the BBOX (split into several lines for readability):

```
http://localhost/cgi-bin/mapserv?map=/var/www/workshop/itasca.map
&LAYERS=lakespy2&VERSION=1.1.1&SERVICE=WMS&REQUEST=GetMap
&FORMAT=application/openlayers&WIDTH=512&HEIGHT=512&SRS=EPSG:26915
&BBOX=429956.19803725,5231780.0814818,444078.32296225,5245902.2064068
```

Here is a quick breakdown of the interesting parts of that URL:

- Special Parameter for activating the OpenLayers viewer:

```
FORMAT=application/openlayers
```

- Basic MapServer Parameters:

```
map=/var/www/workshop/itasca.map
```

- Basic WMS parameters:

```
#Layers, our bounding box and projection
LAYERS=lakespy2
BBOX=429956.19803725,5231780.0814818,444078.32296225,5245902.2064068
SRS=EPSG:26915

#Version and other WMS request params
SERVICE=WMS
VERSION=1.1.1
REQUEST=GetMap
WIDTH=512
HEIGHT=512
TRANSPARENT=true
```

Customizing settings

- environment variables:

```
MS_OPENLAYERS_JS_URL - The URL to the OpenLayers javascript library. Per default,
↳ the library loaded from the MapServer web server.
```

GLOSSARY

16.1 Glossary

AGG

Anti-Grain Geometry A high quality graphics rendering engine that MapServer 5.0+ can use. It supports sub-pixel anti-aliasing, as well as many more features.

CGI

Wikipedia provides excellent coverage of **CGI**.

EPSG

EPSG codes are numeric codes associated with coordinate system definitions. For instance, EPSG:4326 is geographic WGS84, and EPSG:32611 is “UTM zone 11 North, WGS84”. The WMS protocol uses EPSG codes to describe coordinate systems. EPSG codes are published by the **OGP Surveying and Positioning Committee**. A list of PROJ definitions corresponding to the EPSG codes can be found: for PROJ version ≥ 6 , in the Spatialite database *proj.db* at `/usr/local/share/proj/proj.db`, or for PROJ version < 6 , in the text file *epsg* at `/usr/local/share/proj/epsg`. **PROJECTION** describes how to use these in your *Mapfile*.

See also

<https://spatialreference.org> for a listing of spatial references and an interface to search for EPSG codes (the site <https://epsg.io/> is no longer maintained, but might still be useful).

Filter Encoding

Filter Encoding is an **OGC** standard which defines an XML encoding for filter expressions to allow for spatial and attribute querying.

See also

WFS Filter Encoding

FreeType

FreeType is a font engine that MapServer uses for accessing and rendering **TrueType** fonts.

GD

GD is a graphics library for dynamic generation of images. It was the first graphics renderer that was available for MapServer, and was required by MapServer to operate.

Warning

GD support was removed in MapServer 7.0.

GDAL

GDAL (Geospatial Data Abstraction Library) is a multi-format raster reading and writing library. It is used as the primary mechanism for reading raster data in MapServer. It is hosted at <https://gdal.org/>

GEOS

Geometry Engine Open Source is a C/C++ port of the Java Topology Suite. It is used for geometric algebra operations like determining if a polygon is contained in another polygon or determining the resultant intersection of two or more polygons. MapServer optionally uses GEOS for geometric algebra operations.

GML

Geography Markup Language is an *OGC* standard which defines an abstract model for geographic features

See also

WFS Server

GPX

GPS eXchange Format is an XML Schema for describing GPS data. *OGR* can be used to transform and render this data with MapServer.

Map Scale

A treatise of mapping scale can be found on about.com.

Mapfile

Mapfile is the declarative language that MapServer uses to define data connections, map styling, templating, and server directives. Its format is xml-like and hierarchical, with closing *END* tags, but the format is not xml.

MapScript

MapScript is an alternative to the *CGI* application of *mapserv* that allows you to program the MapServer object API in many languages.

Mercator

Wikipedia provides excellent coverage of the *Mercator projection*.

OGC

The *Open Geospatial Consortium* is a standards organization body in the GIS domain. MapServer supports numerous OGC standards.

See also

WMS Server and *WMS Time* and *WMS Client* and *WFS Server* and *WFS Client* and *WCS Server* and *Map Context* and *SLD* and *WFS Filter Encoding* and *SOS Server*

OGR

OGR is the vector data access portion of the *GDAL* library. It provides access to a multitude of data formats.

See also

OGR Vector Layers Through MapServer (Accessing OGR Layers through MapServer)

OM

Observations and Measurements is an *OGC* standard which defines an abstract model for sensor based data.

See also

SOS Server

OpenLayers

OpenLayers is a JavaScript library for developing draggable, “slippy map” web applications.

PROJ

PROJ (formerly referred to as PROJ.4) is a library for projecting map data. It is used by MapServer and GDAL and a multitude of other Open Source GIS libraries.

Projection

A map projection is a mathematical transformation of the surface of a sphere (3D) onto a 2D plane. Due to the laws of the universe, each type of projection must make tradeoffs on how and what features it distorts.

Raster

A raster is a rectangular grid of pixels. Essentially an image. Rasters are supported in MapServer with a layer type of RASTER, and a variety of formats are supported including GeoTIFF, JPEG, and PNG.

Shapefile

Shapefiles are simple GIS vector files containing points, lines or areas. The format was designed and published by ESRI and is widely supported in the GIS world. It is effectively the native and highest performance format for MapServer.

See also

Wikipedia

SLD

SLD is an *OGC* standard which allows for custom symbolization for portrayal of data.

See also

SLD

SOS

SOS is an *OGC* standard which provides an API for managing deployed sensors and retrieving sensor and observation data.

See also

SOS Server

Spherical Mercator

Spherical Mercator (or more commonly known as the *Google Mercator*, or *Web Mercator*) is a term used to describe the default *PROJECTION* used by many commercial API providers for their resulting map tiles & services. The associated official EPSG code is *EPSG:3857* (formerly “EPSG:900913”).

SVG

Scalable Vector Graphics is an XML format that MapServer can output. It is frequently used in browser and

mobile devices.

See also

SVG

SWF

Shockwave Flash format that MapServer can generate for output.

See also

Flash Output

SWIG

Simplified Wrapper Interface Generator is the library that MapServer uses for generating the language bindings for all languages other than C/C++ and PHP. *MapScript* describes these bindings.

Tileindex

A tileindex is a *Shapefile* or other *Vector* data source that contains footprints of *Raster* data coverage. MapServer can use a tileindex to render a directory of raster data. The tileindex allows MapServer to only read the data that intersects the requested map extent, rather than reading all of the data.

See also

Tile Indexes

Vector

Geographic features described by geometries (point, line, polygon) on a (typically) cartesian plane.

WCS

WCS is an *OGC* standard that describes how to systematically produce structured *Raster* cartographic data from a service and return them to a client

See also

WCS Server and *WCS Use Cases*

WFS

WFS is an *OGC* standard that describes how to systematically produce structured *Vector* cartographic data from a service and return them to a client.

See also

WFS Server and *WFS Client*

WMC

Web Map Context is an *OGC* standard which allows for sharing of map views of *WMS* layers in multiple applications.

See also

Map Context

WMS

WMS is an *OGC* standard that describes how to systematically produce rendered map images from a service and return them to a client.

See also

WMS Server and *WMS Client*

17.1 Errors

Contents

- *Errors*
 - *drawEPP(): EPPL7 support is not available*
 - *loadLayer(): Unknown identifier. Maximum number of classes reached*
 - *loadMapInternal(): Given map extent is invalid*
 - *msGetLabelSize(): Requested font not found*
 - *msLoadFontset(): Error opening fontset*
 - *msLoadMap(): Failed to open map file*
 - *msProcessProjection(): no options found in 'init' file*
 - *msProcessProjection(): No such file or directory*
 - *msProcessProjection(): Projection library error. PROJ error "Cannot find proj.db" when instantiating "init=epsg:XXXX"*
 - *msProcessProjection(): Projection library error.major axis or radius = 0 not given*
 - *msQueryByPoint: search returned no results*
 - *msReturnPage(): Web application error. Malformed template name*
 - *msSaveImageGD(): Unable to access file*
 - *msWMSLoadGetMapParams(): WMS server error. Image Size out of range, WIDTH and HEIGHT must be between 1 and 2048 pixels*
 - *Unable to load dll (MapScript)*

17.1.1 drawEPP(): EPPL7 support is not available

Error displayed when not using EPPL7 data.

This is a confusing error for users who are not even trying to view EPPL7 layers (EPPL7 is a raster format). The full error displayed may appear as follows:

```
msDrawRaster(): Unrecognized or unsupported image format ...
drawEPP(): EPPL7 support is not available.
```

Explanation

When MapServer tries to draw a layer, it will attempt to use all of the drivers it knows about, and the EPPL7 driver is the very last driver it will try. This means that if a layer fails to draw for any reason, you will see this error message.

There are other possible instances when this error can appear however, here are a few:

- the server is returning either a ServiceException (which MapServer does not yet detect and parse into a reasonable error message) or it is returning an image in an unrecognized format ... for instance it is returning a GIF image and MapServer is not built to support GIF images.
- WMS servers often advertise multiple image formats but don't respect them in the getmap request.

17.1.2 loadLayer(): Unknown identifier. Maximum number of classes reached

Error displayed when attempting to draw a layer with a large number of classes.

This error states that MapServer has reached its limit for the maximum number of classes for the layer. This maximum can be modified in the MapServer source, and can then be re-compiled. *map.h* contains the default values, and below are the defaults for MapServer 4.10 and 4.8:

```
#define MS_MAXCLASSES 250
#define MS_MAXSTYLES 5
#define MS_MAXLAYERS 200
```

Note

This limitation was corrected in MapServer 5.0 and should no longer be a problem.

17.1.3 loadMapInternal(): Given map extent is invalid

When loading your mapfile or one of your layers, MapServer complains about an invalid extent.

Beginning in MapServer 4.6, MapServer got more strict about LAYER and MAP extents. If minx is greater than maxx, or miny is greater than maxy, this error will be generated. Check your MAP's EXTENT, LAYER's EXTENT, or wms_extent setting to make sure this is not the case. MapServer **always** takes in extents in the form of:

```
EXTENT minx miny maxx maxy
```

How to get a file's EXTENT values?

The easiest way to get a vector file's EXTENT is to use the *ogrinfo* utility, that is part of the GDAL/OGR library (for raster files you would use the *gdalinfo* utility). Windows users can download the **MS4W** package, which includes all of the GDAL and OGR commandline utilities (in */ms4w/tools/gdal-ogr/*). Linux users will probably already have the GDAL libraries.

For example, here is the results of the *ogrinfo* command on a shapefile (notice the "Extent" line):

```
$ ogrinfo province.shp province -summary
INFO: Open of `province.shp'
```

(continues on next page)

(continued from previous page)

```
using driver `ESRI Shapefile' successful.
```

```
Layer name: province
Geometry: Polygon
Feature Count: 1071
Extent: (-2340603.750000, -719746.062500) - (3009430.500000, 3836605.250000)
Layer SRS WKT:
(unknown)
AREA: Real (16.0)
PERIMETER: Real (16.0)
PROVINCE_: Real (16.0)
PROVINCE_I: Real (16.0)
STATUS: String (64.0)
NAME: String (64.0)
NAME_E: String (64.0)
NAME_F: String (64.0)
REG_CODE: Real (16.0)
POLY_FEATU: Real (16.0)
ISLAND: String (64.0)
ISLAND_E: String (64.0)
ISLAND_F: String (64.0)
YYY: Real (16.0)
SIZE: Real (16.0)
ANGLE: Real (16.0)
```

Ogrinfo gives the file's extent in the form of (minx, miny),(maxx, maxy), therefore the EXTENT in a mapfile would be:

```
EXTENT -2340603.750000 -719746.062500 3009430.500000 3836605.250000
```

Note

The EXTENT in a mapfile must be in the same units as the *MAP* -level *PROJECTION*.

17.1.4 msGetLabelSize(): Requested font not found

Error displayed when attempting to display a specific font.

This message tells you that MapServer cannot find specified font.

Make sure that the font **is** properly referenced **in** the FONTSET lookup file.

See also

FONTSET

17.1.5 msLoadFontset(): Error opening fontset

Error when attempting to display a label.

This message tells you that MapServer cannot find the *FONTSET* specified in the *Mapfile*.

The FONTSET path **is** relative to the mapfile location.

See also

FONTSET

17.1.6 msLoadMap(): Failed to open map file

Error displayed when trying to display map image.

The message tells you that MapServer cannot find map file or has problems with the map file. Verify that you have specified the correct path to the mapfile. Linux/Unix users should make sure that the web user has access permissions to the mapfile path as well. Verify that the map file using map2img to make sure that the syntax is correct.

The error message states where MapServer thinks the mapfile is:

```
[MapServer Error]: msLoadMap(): (D:/ms4w/apps/blah/blah.map)
Failed to open map file D:/ms4w/apps/blah/blah.map
```

17.1.7 msProcessProjection(): no options found in 'init' file

Error displayed when attempting to use a specific projection.

The message tells you that the projection you're trying to use isn't defined in the PROJ library's *proj.db* SQLite database file. (if you are using PROJ < 6, the projections are stored in an *epsg* file instead, that you can open a text editor and search for your projection to make sure that it exists)

On Windows, with MS4W versions >= 5 users will find the *proj.db* file in */ms4w/share/proj/*.

See also

PROJECTION and <https://spatialreference.org> (<https://epsg.io/> is no longer maintained but may still useful)

17.1.8 msProcessProjection(): No such file or directory

Error displayed when trying to refer to an *epsg* file.

The message tells you that MapServer cannot find the *epsg* file (when using PROJ < 6).

On Windows, the default location of the *epsg* file is *c:\proj\nad*. MS4W (versions < 5) users will find the *epsg* file in */ms4w/proj/nad*.

Linux/Unix users should be careful to **specify the correct case** when referring to the *epsg* file, since filenames are case sensitive on Linux/Unix. "init=epsg:4326" refers to the *epsg* filename, and therefore "init=EPSG:4326" will not work because it will be looking for an *EPSG* file in uppercase.

17.1.9 msProcessProjection(): Projection library error. PROJ error “Cannot find proj.db” when instantiating “init=epsg:XXXX”

Error displayed when PROJ cannot find the *proj.db* SQLite file.

The message tells you that MapServer cannot find the *proj.db* file (when using PROJ \geq 6). You can specify the location of the PROJ files by setting the *PROJ_DATA* variable, as described below.

On Windows, MS4W (versions \geq 5) users will find the *proj.db* file in */ms4w/share/proj/*.

Setting the location of PROJ files

There are a few options available if you need to set the *proj.db* location:

Tip

Since the PROJ 9.1 release, the former *PROJ_LIB* variable has been replaced with *PROJ_DATA*

1. Use MapServer’s global configuration file, available since the MapServer 8.0 release, to set the “PROJ_DATA” environment variable. The default name of the config file is *mapserver.conf* (for MS4W users, the file is */ms4w/ms4w.conf*). Your config file could contain an *ENV* section such as:

```
CONFIG
  ENV
    PROJ_DATA "/ms4w/share/proj"
  END #env
END #config
```

See also

CONFIG

2. Use the mapfile parameter CONFIG to force the location of the *proj.db* file. This parameter is specified at the MAP level

See also

Mapfile

```
MAP
  ...
  CONFIG "PROJ_DATA" "/ms4w/share/proj"
  ...
END
```

3. Set a system variable (“environment variable” on windows) called “PROJ_DATA” and point it to your proj directory.

- Set an environment variable through your web server. Apache has a SetEnv directive that can set environment variables. Add something like the following to your Apache *httpd.conf* file:

```
SetEnv PROJ_DATA "/ms4w/share/proj"
```

17.1.10 msProcessProjection(): Projection library error.major axis or radius = 0 not given

Error displayed when attempting to specify projection parameters.

Since MapServer 4.0, you are required to specify the ellipsoid for the projection. Omitting this ellipsoid parameter in later MapServer versions will cause this error.

Valid Examples

4.0 and newer:

```
PROJECTION
  "proj=latlong"
  "ellps=WGS84"
END
```

before MapServer 4.0:

```
PROJECTION
  "proj=latlong"
END
```

See also

PROJECTION and <https://spatialreference.org> (<https://epsg.io/> is no longer maintained but may still useful)

17.1.11 msQueryByPoint: search returned no results

Why do I get the message “msQueryByPoint(): Search returned no results. No matching record(s) found” when I query a feature known to exist?

The query feature requires a TEMPLATE object in the CLASS object of your LAYER definition. The value points to a html fragment using MapServer template syntax.

Example MapFile fragment:

```
LAYER
  NAME "Parcel9"
  TYPE POLYGON
  STATUS OFF
  DATA "Parcels/area09_parcels.shp"
  CLASS
    STYLE
      OUTLINECOLOR 128 128 128
      COLOR 153 205 255
    END
```

(continues on next page)

(continued from previous page)

```

TEMPLATE "templates/Parcels/area09_parcels.html"
END

HEADER "templates/Parcels/area09_parcels_header.html"
FOOTER "templates/Parcels/area09_parcels_footer.html"

END

```

Example Template:

```

<tr>
  <td>[lrn]</td>
  <td>[PIN]</td>
</tr>

```

The [lrn] is a special keyword that indicates the resulting line number which starts at 1. [PIN] is the name of a feature attribute.

17.1.12 msReturnPage(): Web application error. Malformed template name

This error may occur if you try to access a template file with a file extension that is not recognized by MapServer. Valid file extensions for templates are:

```

.gml
.html
.htm
.js
.kml
.svg
.tmp
.wml
.xml

```

This error may also occur when you are attempting to use a URL template for a query. The issue is that URL templates are only allowed for query modes that return only one result (e.g. query or itemquery)

You can only use a URL template for a query in mode=query or mode=itemquery. If you try it with mode=nquery or mode=itemnquery, you will get the error:

```
Content-type: text/html msReturnPage(): Web application error. Malformed template name
```

See also

MapServer CGI Controls

17.1.13 msSaveImageGD(): Unable to access file

Error displayed when attempting to display map image.

This error is displayed if MapServer cannot display the map image. There are several things to check:

- IMAGEPATH and IMAGEURL parameters in mapfile are valid
- In CGI mode, any IMAGEPATH and IMAGEURL variables set in the init pages are valid

- Linux/Unix users should verify that the web user has permissions to write to the IMAGEPATH

17.1.14 msWMSLoadGetMapParams(): WMS server error. Image Size out of range, WIDTH and HEIGHT must be between 1 and 2048 pixels

Error that is returned / displayed when a user has requested a map image (via WMS) that exceeds the maximum width or height that the service allows.

To increase the maximum map width and height for the service, use the MAXSIZE parameter of the *MAP* object. Producing larger map images requires more processing power and more memory, so take care.

17.1.15 Unable to load dll (MapScript)

One of the dll-s could not be loaded that mapsript.dll depends on.

You can get this problem on Windows and in most cases it can be dedicated to a missing or an unloadable shared library. The error message talks about mapsript.dll but surely one or more of the dll-s are missing that libmap.dll depends on. So firstly you might want to check for the dependencies of your libmap.dll in your application directory. You can use the Visual Studio Dependency Walker to accomplish this task. You can also use a file monitoring tool (like SysInternal's filemon) to detect the dll-s that could not be loaded. I propose to store all of the dll-s required by your application in the application folder. If you can run the mapsript sample applications properly your compilation might be correct and all of the dlls are available.

C#-specific information

You may find that the mapsript C# interface behaves differently for the desktop and the ASP.NET applications. Although you can run the drawmap sample correctly you may encounter the dll loading problem with the ASP.NET applications. When creating an ASP.NET project your application folder will be 'Inetpubwwwroot[YourApp]bin' by default. The host process of the application will aspnet_wp.exe or w3wp.exe depending on your system. The application will run under a different security context than the interactive user (under the context of the ASPNET user by default). When placing the dll-s outside of your application directory you should consider that the PATH environment variable may differ between the interactive and the ASPNET user and/or you may not have enough permission to access a dll outside of your application folder.

18.1 FAQ

18.1.1 Where is the MapServer log file?

See *Debugging MapServer*

18.1.2 What books are available about MapServer?

“Mapping Hacks” by Schuyler Erle, Rich Gibson, and Jo Walsh is available from O’Reilly.

“Web Mapping Illustrated” by Tyler Mitchell is available from O’Reilly. Introduces MapServer and many other related technologies including, GDAL/OGR, MapScript, PostGIS, map projections, etc.

“MapServer: Open Source GIS Development” by Bill Kropla.

18.1.3 How do I compile MapServer for Windows?

See *Compiling on Win32*. Also, you can use the development libraries in OSGeo4W as a starting point instead of building all of the dependent libraries yourself. Windows users wanting a full installer (including Apache, MapServer, mapscripts, GDAL) please see [MS4W](#)

18.1.4 What do MapServer version numbers mean?

MapServer’s version numbering scheme is very similar to Linux’s. For example, a MapServer version number of 4.2.5 can be decoded as such:

- 4: Major version number. MapServer releases a major version every two to three years.
- 2: Minor version number. Increments in minor version number almost always relate to additions in functionality.
- 5: Revision number. Revisions are bug fixes only. No new functionality is provided in revisions.

From a developer’s standpoint, MapServer version numbering scheme is also like Linux. Even minor version numbers (0..2..4..6) relate to *release* versions, and odd minor versions (1..3..5..7) correspond to developmental versions.

18.1.5 Is MapServer Thread-safe?

Q: Is MapServer thread-safe?

A: Generally, no (but see the next question). Many components of MapServer use static or global data that could potentially be modified by another thread. Under heavy load these unlikely events become inevitable, and could result in sporadic errors.

Q: Is it possible to safely use any of MapServer in a multi-threaded application?

A: Some of it, yes, with care. Or with Python :) Programmers must either avoid using the unsafe components of MapServer or carefully place locks around them. Python's global interpreter lock immunizes against MapServer threading problems; since no mapscript code ever releases the GIL all mapscript functions or methods are effectively atomic. Users of mapscript and Java, .NET, mod_perl, or mod_php do not have this extra layer of protection.

A: Which components are to be avoided?

Q: Below are lists of unsafe and unprotected components and unsafe but locked components.

Unsafe:

- OGR layers: use unsafe CPL services
- Cartoline rendering: static data
- Imagemap output: static data
- SWF output: static data and use of unsafe msGetBasename()
- SVG output: static data
- WMS/WFS server: static data used for state of dispatcher
- Forcing a temporary file base (an obscure feature): static data
- MyGIS: some static data

Unsafe, but locked:

- Map config file loading: global parser
- Setting class and and layer filter expressions (global parser)
- Class expression evaluation (global parser)
- Setting map and layer projections (PROJ)
- Raster layer rendering and querying (GDAL)
- Database Connections (mappool.c)
- PostGIS support
- Oracle Spatial (use a single environment handle for connection)
- SDE support (global layer cache)
- Error handling (static repository of the error objects)
- WMS/WFS client connections: potential race condition in Curl initialization
- Plugin layers (static repository of the loaded dll-s)

Rather coarse locks are in place for the above. Only a single thread can use the global parser at a time, and only one thread can access GDAL raster data at a time. Performance is exchanged for safety.

18.1.6 What does STATUS mean in a LAYER?

STATUS ON and STATUS OFF set the default status of the layer. If a map is requested, those layers will be ON/OFF unless otherwise specified via the layers parameter. This is particularly the case when using MapScript and MapServer's built-in template mechanism, but is also useful as a hint when writing your own apps and setting up the initial map view.

STATUS DEFAULT means that the layer is always on, even if not specified in the layers parameter. A layer's status can be changed from DEFAULT to OFF in MapScript, but other than that, it's always on.

CGI turns everything off that is not "STATUS DEFAULT" off so all layers start from the same state (e.g. off) and must be explicitly requested to be drawn or query. That common state made (at least in my mind) implementations easier. I

mean, if a layer “lakes” started ON the doing layer=lakes would turn it OFF. So I wanted to remove the ambiguity of a starting state.

18.1.7 How can I make my maps run faster?

There are a lot of different approaches to improving the performance of your maps, aside from the obvious and expensive step of buying faster hardware. Here are links to some individual howtos for various optimizations.

- [Tuning your mapfile for performance](#)
- [Optimizing the performance of vector data sources](#)
- [Optimizing the performance of raster data sources](#)
- [Tileindexes for mosaicing and performance](#)

Some general tips for all cases:

- First and foremost is hardware. An extra GB of RAM will give your map performance increases beyond anything you’re likely to achieve by tweaking your data. With the price of RAM these days, it’s cheap and easy to speed up every map with one inexpensive upgrade.
- Use the scientific method. Change one thing at a time, and see what effect it had. Try disabling all layers and enabling them one at a time until you discover which layer is being problematic.
- Use *map2img* program to time your results. This runs from the command line and draws an image of your entire map. Since it’s run from the command line, it is immune to net lag and will give more consistent measurements than your web browser.

18.1.8 What does Polyline mean in MapServer?

There’s confusion over what POLYLINE means in MapServer and via ESRI. In MapServer POLYLINE simply means a linear representation of POLYGON data. With ESRI polyline means multi-line. Old versions of the Shapefile technical description don’t even refer to polyline shapefiles, just line. So, ESRI polyline shapefiles are just linework and can only be drawn and labeled as LINE layers. Those shapefiles don’t have feature closure enforced as polygon shapefiles do which is why the distinction is so important. I suppose there is a better choice than POLYLINE but I don’t know what it would be.

Note

The only difference between POLYLINE and LINE layers is how they are labeled.

18.1.9 What is MapScript?

MapScript is the scripting interface to MapServer, available through the *SWIG API*. MapScript allows you to program with MapServer’s objects directly instead of interacting with MapServer through its *CGI* and *Mapfile*.

Note

As of the MapServer 8.0.0 release PHP support is only available through MapServer’s *SWIG API*. (previous versions could also access the unmaintained *PHP MapScript API*)

18.1.10 Does MapServer support reverse geocoding?

No.

Reverse geocoding is an activity where you take a list of street features that you already have and generate postal addresses from them. This kind of spatial functionality is provided by proprietary packages such as the ESRI suite of tools, as well as services such as those provided by GDT. MapServer is for *map rendering*, and it does not provide for advanced spatial operations such as this.

18.1.11 Does MapServer support geocoding?

No.

Geocoding is an activity where you take a list of addresses and generate lat/lon points for them. This kind of spatial functionality is provided by proprietary packages such as the ESRI suite of tools, as well as other sites. MapServer is for *map rendering*, and it does not provide for advanced spatial operations such as this.

There are many free geocoders available, such as <http://geolytica.com> (geocoder.ca) for North America, or you can set up your own service using OpenStreetMap data, TIGER data, or other open data sources. Then you could hook your application up to use this service to provide lat/lon pairs for addresses, and then use MapServer to display those points (possibly through MapScript).

18.1.12 How do I set line width in my maps?

In the current MapServer version, line width is set using the STYLE parameter WIDTH. For a LINE layer, lines can be made red and 3 pixels wide by using the following style in a CLASS.

```
STYLE
  COLOR 255 0 0
  WIDTH 3
END
```

In earlier versions of MapServer, you could set the symbol for the LAYER to 'circle' and then you can set the symbol SIZE to be the width you want. A 'circle' symbol can be defined as

```
SYMBOL
  NAME 'circle'
  TYPE ELLIPSE
  FILLED TRUE
  POINTS 1 1 END
END
```

18.1.13 Which image format should I use?

Although MapScript can generate the map in any desired image format it is sufficient to only consider the most prevalent ones: JPEG and PNG.

JPEG is an image format that uses a lossy compression algorithm to reduce an image's file size and is mostly used when loss of detail through compression is either not noticeable or negligible, as in most photos. Maps on the other hand mainly consist of fine lines and areas solidly filled in one colour, which is something JPEG is not known for displaying very well. In addition, maps, unless they include some aerial or satellite imagery, generally only use very few different colours. JPEG with its 24bit colour depth capable of displaying around 16.7 million colours is simple not suitable for this purpose. PNG8 however use an indexed colour palette which can be optimized for any number (up to 256) of colours which makes them the perfect solution for icons, logos, charts or maps. The following comparison (generated file sizes only; not file generation duration) will therefore only include these two file formats:

Table 1: PNG8 vs. PNG24 Generated Map File Sizes

	PNG8	PNG24
Vector Data only	26kb	69kb
Vector Data & Satellite Image coloured	182kb	573kb
Vector Data & Satellite Image monochrome	134kb	492kb

(results based on an average 630x396 map with various colours, symbols, labels/annotations etc.)

PNG8 is the clear quantitative winner in terms of generated file sizes for maps with or without additional monochrome imagery. If the mapping application however can also display fullcolour aerial or satellite imagery, the output file format can be changed dynamically to PNG24 to achieve the highest possible image quality.

18.1.14 How do I add a copyright notice on the corner of my map?

You can use an inline feature, with the *FEATURE* object, to make a point on your map. Use the *TEXT* parameter of the *FEATURE* object for the actual text of the notice, and a *LABEL* object to style the notice.

Example Layer

```
LAYER
  NAME "copyright"
  STATUS on
  TYPE point
  TRANSFORM ll # set the image origin to be lower left
  UNITS PIXELS # sets the units for the feature object
  FEATURE
    POINTS
      60 -10 # the offset (from lower left) in pixels
    END # Points
    TEXT "@ xyz company 2006" # this is your displaying text
  END # Feature
  CLASS
    STYLE # has to have a style
    END # style
    LABEL # defines the font, colors etc. of the text
      FONT "times"
      TYPE truetype
      SIZE 8
      BUFFER 1
      COLOR 0 0 0
      FORCE true
      STYLE
        GEOMTRANSFORM 'labelpoly'
        COLOR 255 255 255 # white
      END # Style
    END # Label
  END # Class
END # Layer
```

Result**18.1.15 How do I have a polygon that has both a fill and an outline with a width?**

How do I have a polygon that has both a fill and an outline with a width? Whenever I put both a color (fill) and an outlinecolor with a width on a polygon within a single STYLE, the outline width isn't respected.

For historical reasons, width has two meanings within the context of filling polygons and stroke widths for the outline. If a polygon is filled, then the width defines the width of the symbol *inside* the filled polygon. In this event, the outline width is disregarded, and it is always set to 1. To achieve the effect of *both* a fill and an outline width, you need to use two styles in your class.

```
STYLE # solid fill
  COLOR 255 0 0
END
STYLE # thick outline
  OUTLINECOLOR 0 0 0
  WIDTH 3
END
```

18.1.16 Which OGC Specifications does MapServer support?

See: *MapServer OGC Specification support*.

18.1.17 Why does my requested WMS layer not align correctly?

Requesting a layer from some ArcIMS WMS connectors results in a map with misaligned data (the aspect ratio of the pixels looks wrong).

Some ArcIMS sites are not set up to stretch the returned image to fit the requested envelope by default. This results in a map with data layers that overlay well in the center of the map, but not towards the edges. This can be solved by adding “*respect=false*” to the request (by tacking it on to the connection string).

For example, if your mapfile is in a projection other than EPSG:4326, the following layer will not render correctly:

```
LAYER
  NAME "hillshade"
  TYPE RASTER
  STATUS OFF
  TRANSPARENCY 70
  CONNECTIONTYPE WMS
  CONNECTION "http://gisdata.usgs.net:80/servlet19/com.esri.wms.Esrimap/USGS_WMS_NED?"
  PROJECTION
    "init=epsg:4326"
  END
  METADATA
    "wms_srs" "EPSG:4326"
    "wms_title" "US_NED_Shaded_Relief"
    "wms_name" "US_NED_Shaded_Relief"
    "wms_server_version" "1.1.1"
    "wms_format" "image/png"
  END
END
```

Adding “*respect=false*” to the connection string solves the problem:

```
LAYER
  NAME "hillshade"
  TYPE RASTER
  STATUS OFF
  TRANSPARENCY 70
  CONNECTIONTYPE WMS
  CONNECTION "http://gisdata.usgs.net:80/servlet19/com.esri.wms.Esrimap/USGS_WMS_NED?
↔respect=false"
  PROJECTION
    "init=epsg:4326"
  END
  METADATA
    "wms_srs" "EPSG:4326"
    "wms_title" "US_NED_Shaded_Relief"
    "wms_name" "US_NED_Shaded_Relief"
    "wms_server_version" "1.1.1"
    "wms_format" "image/png"
  END
END
```

18.1.18 When I do a GetCapabilities, why does my browser want to download mapserv.exe/mapserv?

A beginner question here... I'm new to MS and to Apache. I've got MS4W up and running with the Itasca demo. Now I want to enable it as a WMS server. `mapserv -v` at the command line tells me it supports `WMS_SERVER`. When I point my browser to it, my browser just wants to download `mapserv.exe`!

What am I missing?

Here is the URL I'm using to issue a GetCapabilities WMS request: <http://localhost/cgi-bin/mapserv.exe?map=../htdocs/itasca/demo.map&SERVICE=WMS&VERSION=1.1.1&REQUEST=GetCapabilities>

The OGC:WMS 1.1.0 and 1.1.1 specifications (which are both supported by MapServer) state that, for GetCapabilities responses, the OGC:WMS server returns a specific MIME type (i.e. `application/vnd.ogc.xml` (see subclause 6.5.3 of OGC:WMS 1.1.1).

A MIME type is passed from the web server to the client (in your case, a web browser), from which a client can decide how to process it.

Example 1: if using a web browser, if a web server returns an HTTP Header of `Content-type:image/png`, then the web browser will know that this is a PNG image and display it accordingly.

Example 2: if using a web browser, if a web server returns an HTTP Header of `Content-type:text/html`, then the web browser will know that this is an HTML page and display it accordingly (i.e. tables, divs, etc.)

Basically, what is happening is that the OGC:WMS is returning, in the headers of the HTTP response, a MIME type which your web browser does not understand, which usually prompts a dialog box on whether to open or download the content (i.e. `Content-type:application/vnd.ogc.wms_xml`).

You could configure your web browser to handle the `application/vnd.ogc.wms_xml` MIME type a certain way (i.e. open in Notepad, etc.).

18.1.19 Why do my WMS GetMap requests return exception using MapServer 5.0?

Before upgrading to MapServer 5.0, I was able to do quick GetMap tests in the form of: <http://wms.example.com/wms?service=WMS&version=1.1.1&request=GetMap&layers=foo>

Now when I try the same test, MapServer WMS returns an XML document saying something about missing required parameters. What's going on here?

This was a major change for WMS Server support in MapServer 5.0. MapServer WMS Server GetMap requests now require the following additional parameters:

- `srs`
- `bbox`
- `width`
- `height`
- `format`
- `styles`

Note

These parameters were always required in all versions of the WMS specification, but MapServer previously had not required them in a client request (even though most OGC WMS clients would issue them anyway to be consistent with the WMS spec).

The request below now constitutes a valid GetMap request:

```
http://wms.example.com/wms?service=WMS&version=1.1.1&request=GetMap&layers=foo&
↳srs=EPSG:4326&bbox=-180,-90,180,90&format=image/png&width=400&height=300&styles=default
```

Which is consistent with the WMS specification.

More information on these parameters can be found in the *WMS Server* and the *OGC WMS 1.1.1 specification*

For more detailed information, see [ticket 1088](#)

Warning

STYLES, though a required WMS parameter, is now optional again in MapServer. For more detailed information, see [ticket 2427](#)

18.1.20 Using MapServer 6.0, why don't my layers show up in GetCapabilities responses or are not found anymore?

MapServer 6.0 introduces the option of hiding layers against OGC Web Service requests. OGC Web Services can provide powerful access to your geospatial data. It was decided to disable layer level request access as a default. See [rfc67](#) provides a full explanation of the changes and implications.

To enable pre-6.0 behaviour, you can add the following to the *WEB* object's METADATA section in your mapfile:

```
"ows_enable_request" "*"
```

This will enable access of all layers to all OGC Web Service requests.

18.1.21 Where do I find my EPSG code?

For PROJ version ≥ 6 , there is a SQLite database *proj.db* in your PROJ installation (e.g. */usr/local/share/proj/proj.db*) which contain the EPSG information used by PROJ. On Windows, [MS4W](#) version ≥ 5 users can find the *proj.db* file at */ms4w/share/proj/*, or it can be generally found with an environment variable called *PROJ_DATA*.

For PROJ version < 6 , there is a text file *epsg* in that same shared location. On Windows, [MS4W](#) version < 5 users can find the *epsg* file at *C:\ms4w\proj\nad*, or it can be generally found with an environment variable called *PROJ_LIB*.

<https://spatialreference.org> (recommended) and <https://epsg.io/> (no longer maintained) allow you to search for EPSG codes.

More information on EPSG (which also now contains a text or map search for EPSG codes) : <https://epsg.org/home.html>

More information on PROJ: <https://proj.org/>

18.1.22 How can I reproject my data using ogr2ogr?

With *ogr2ogr* of course! *ogr2ogr* is a powerful utility that will transform the projections of your shapefiles when passed the appropriate parameters. In my case, I was using MapServer to serve data in RI State Plane Feet. In order to do so, the data had to first be converted to meters. Here is the command I used:

```
ogr2ogr -t_srs EPSG:32130 output.shp input.shp
```

Since my data already had a projection defined, I did not need to explicitly state a source projection. This command uses the EPSG definition for NAD83 Rhode Island (32130) and performs the feet to meters conversion.

Now say my data wasn't already projected? Here's how we deal with that:

```
ogr2ogr -s_srs "+proj=tmerc +lat_0=41.08333333333334 +lon_0=-71.5 +k=0.999994 +x_
↪0=1000000 +y_0=0 +ellps=GRS80 +datum=NAD83 +to_meter=0.3408 +no_defs" -t_srs EPSG:32130
↪output.shp input.shp
```

Let's examine what is going on here:

The `-s_srs` parameter explicitly defines a projection for the data. The parameters used here were taken out of the EPSG definition (in this case, 32130) in the epsg file (see the previous FAQ for more details on locating EPSG definitions). The entry for RI in the epsg file is as follows:

```
# NAD83 / Rhode Island
<32130> +proj=tmerc +lat_0=41.08333333333334 +lon_0=-71.5 +k=0.999994 +x_0=1000000 +y_0=0
↪+ellps=GRS80 +datum=NAD83 +units=m +no_defs no_defs <>
```

You can see how the definition in the initial command is formulated. Notice that the `" +units=m"` parameter has been changed to `" +to_meter=0.3408"`. This is important for the conversion. Where did the value of 0.3408 come from you ask? From the EPSG file! It has many goodies buried in it so by simply running `'grep "to_meter" epsg'` you can refresh your memory if you need to.

The next parameter in the command is `"-t_srs EPSG:32130"`. This command tells ogr2ogr to transform the data to the EPSG code of 32130. After this is declared, all you need to do is declare a file name for your new shape file and to set which file is being used as the input (note: make sure you don't confuse the order of these two).

Hit enter, bombs away, and enjoy your new data in meters!

18.1.23 How can I help improve the documentation on this site?

New documentation material and corrections to existing documentation are definitely very welcome. These contributions are handled through the same issue tracker used to track software bugs and enhancements.

Follow the directions for submitting bugs at: <https://mapserver.org/development/bugs.html>. When creating a ticket, in the Component field, select *MapServer Documentation*. If our ticket pertains to a specific web page, please include the URL to that page.

If you have tips or examples that don't really fit the definition of documentation, a good place to put them is the MapServer wiki at: <https://github.com/MapServer/MapServer/wiki>

18.1.24 What's with MapServer's logo?

The MapServer logo illustrates the confluence of the *Minnesota* and *Mississippi* rivers, quite near to the home of the *St. Paul Campus* of the *University of Minnesota*, which was the birthplace of MapServer.

19.1 MapServer Licensing

19.1.1 MapServer Documentation

If not stated otherwise, all content is licensed under the Creative Commons Attribution-ShareAlike 4.0 International Public License (CC BY-SA).

19.1.2 MapServer Source Code

Copyright (c) 2008-2025 Open Source Geospatial Foundation.
Copyright (c) 1996-2008 Regents of the University of Minnesota.

Permission **is** hereby granted, free of charge, to **any** person obtaining a copy of this software **and** associated documentation files (the "**Software**"), to deal **in** the Software without restriction, including without limitation the rights to use, copy, modify, merge, publish, distribute, sublicense, **and/or** sell copies of the Software, **and** to permit persons to whom the Software **is** furnished to do so, subject to the following conditions:

The above copyright notice **and** this permission notice shall be included **in all** copies of this Software **or** works derived **from this** Software.

THE SOFTWARE IS PROVIDED "**AS IS**", WITHOUT WARRANTY OF ANY KIND, EXPRESS OR IMPLIED, INCLUDING BUT NOT LIMITED TO THE WARRANTIES OF MERCHANTABILITY, FITNESS FOR A PARTICULAR PURPOSE AND NONINFRINGEMENT. IN NO EVENT SHALL THE AUTHORS OR COPYRIGHT HOLDERS BE LIABLE FOR ANY CLAIM, DAMAGES OR OTHER LIABILITY, WHETHER IN AN ACTION OF CONTRACT, TORT OR OTHERWISE, ARISING FROM, OUT OF OR IN CONNECTION WITH THE SOFTWARE OR THE USE OR OTHER DEALINGS IN THE SOFTWARE.

Symbols

.NET

Compilation, MapScript, 56

- __init__ () (*mapscript.DBFInfo* method), 311
- __init__ () (*mapscript.OWSRequest* method), 311
- __init__ () (*mapscript.classObj* method), 313
- __init__ () (*mapscript.clusterObj* method), 315
- __init__ () (*mapscript.colorObj* method), 316
- __init__ () (*mapscript.errorObj* method), 316
- __init__ () (*mapscript.fontSetObj* method), 317
- __init__ () (*mapscript.hashTableObj* method), 317
- __init__ () (*mapscript.imageObj* method), 318
- __init__ () (*mapscript.labelCacheMemberObj* method), 319
- __init__ () (*mapscript.labelCacheObj* method), 320
- __init__ () (*mapscript.labelCacheSlotObj* method), 320
- __init__ () (*mapscript.labelLeaderObj* method), 320
- __init__ () (*mapscript.labelObj* method), 322
- __init__ () (*mapscript.layerObj* method), 326
- __init__ () (*mapscript.legendObj* method), 331
- __init__ () (*mapscript.lineObj* method), 332
- __init__ () (*mapscript.mapObj* method), 334
- __init__ () (*mapscript.markerCacheMemberObj* method), 339
- __init__ () (*mapscript.outputFormatObj* method), 340
- __init__ () (*mapscript.pointObj* method), 341
- __init__ () (*mapscript.projectionObj* method), 342
- __init__ () (*mapscript.queryMapObj* method), 343
- __init__ () (*mapscript.rectObj* method), 343
- __init__ () (*mapscript.referenceMapObj* method), 345
- __init__ () (*mapscript.reprojectionObj* method), 345
- __init__ () (*mapscript.resultCacheObj* method), 346
- __init__ () (*mapscript.resultObj* method), 346
- __init__ () (*mapscript.scaleTokenEntryObj* method), 347
- __init__ () (*mapscript.scaleTokenObj* method), 347
- __init__ () (*mapscript.scalebarObj* method), 348
- __init__ () (*mapscript.shapeObj* method), 349
- __init__ () (*mapscript.shapefileObj* method), 352
- __init__ () (*mapscript.styleObj* method), 354
- __init__ () (*mapscript.symbolObj* method), 355
- __init__ () (*mapscript.symbolSetObj* method), 356

__init__ () (*mapscript.webObj* method), 357

24bit

Raster, 658

8bit

Raster, 665

A

- add () (*mapscript.lineObj* method), 332
- add () (*mapscript.shapefileObj* method), 352
- add () (*mapscript.shapeObj* method), 349
- addFeature () (*mapscript.layerObj* method), 326
- addLabel () (*mapscript.classObj* method), 313
- addParameter () (*mapscript.OWSRequest* method), 311
- addPoint () (*mapscript.shapefileObj* method), 352
- addProcessing () (*mapscript.layerObj* method), 326
- AGG, **1052**
- Aggregate functions
 - Cluster, 139
- Alias
 - Mapserver, 766
- ALIGN
 - LABEL, 204
 - SCALEBAR, 259
- all
 - GEOMTRANSFORM smoothsia, 184
- ANCHORPOINT
 - SYMBOL, 275
- and
 - Expressions, 159
- ANGLE
 - LABEL, 204
 - MAP, 243
 - STYLE, 262
- angle
 - GEOMTRANSFORM smoothsia, 184
 - WMS Vendor specific parameters, 782
- annotation
 - LAYER TYPE, 235
- ANTIALIAS
 - LABEL, 204
 - STYLE, 262
 - SYMBOL, 275

- Apache
 - MS_MAPFILE, 767
 - ReWriteRule, 767
 - SetEnvIf, 767
- API
 - MapScript, 308
- appendOutputFormat() (*mapscript.mapObj method*), 334
- appendSymbol() (*mapscript.symbolSetObj method*), 356
- applyConfigOptions() (*mapscript.mapObj method*), 334
- applyDefaultSubstitutions() (*mapscript.mapObj method*), 334
- applySLD() (*mapscript.layerObj method*), 326
- applySLD() (*mapscript.mapObj method*), 334
- applySLDURL() (*mapscript.layerObj method*), 326
- applySLDURL() (*mapscript.mapObj method*), 334
- applySubstitutions() (*mapscript.mapObj method*), 334
- ArcSDE options
 - LAYER PROCESSING, 225
- area
 - Expressions, 164
- Area symbols, 104
- Arithmetic expressions
 - Expressions, 161
- Arithmetic operations
 - Expressions, 163
- ASP script
 - IIS, 768
- Asymmetrical line styling, 104
- attachDevice() (*mapscript.outputFormatObj method*), 340
- attribute
 - LAYER STYLEITEM, 232
- Attributes
 - Expressions, 156
- AUTO
 - LAYER STYLEITEM, 233
- Axis order
 - Map projections, 769
- B**
- BACKGROUNDCOLOR
 - CLASS, 133
 - SCALEBAR, 259
 - STYLE, 262
- BANDS
 - LAYER PROCESSING, 658
- Bar graph, 685
- Batch scripting, 1034
- bbox
 - GEOMTRANSFORM, 170
 - STYLE GEOMTRANSFORM, 264
- bevel
 - STYLE LINEJOIN, 266
- beyond
 - Expressions, 162
- BINDVALS
 - LAYER, 213
- bitmap
 - LABEL TYPE, 212
- BLOCKXSIZE
 - OUTPUTFORMAT FORMATOPTION, 252
- BLOCKYSIZE
 - OUTPUTFORMAT FORMATOPTION, 252
- blue, 654
 - Raster query, 663
- boundary() (*mapscript.shapeObj method*), 349
- browse
 - CGI mode, 1041
- BROWSEFORMAT
 - WEB, 302
- BUFFER
 - CLUSTER, 137
 - LABEL, 205
- buffer
 - CGI, 1040
 - Expressions, 164
 - GEOMTRANSFORM, 177
 - LAYER GEOMTRANSFORM, 218
 - STYLE GEOMTRANSFORM, 265
- buffer() (*mapscript.shapeObj method*), 349
- Build
 - MapScript PHP, 50
- butt
 - STYLE LINECAP, 266
- BYTE
 - OUTPUTFORMAT IMAGEMODE, 253
- C**
- Cartographical symbols, 84
- cartoline
 - SYMBOL TYPE, 277
- Cascading requests
 - WMS, 783
- centerline
 - LAYER GEOMTRANSFORM, 179, 218
- centroid
 - GEOMTRANSFORM, 170
 - STYLE GEOMTRANSFORM, 264
- CGI, **1052**
 - buffer, 1040
 - classgroup, 1040
 - context, 1040
 - icon, 1040
 - id, 1040

- img, 1040
- imgbox, 1040
- imgext, 1040
- imgshape, 1040
- imgsize, 1040
- imgxy, 1040
- layer, 1040
- layers, 1040
- map, 1040
- mapext, 1040
- mapshape, 1041
- mapsize, 1041
- mapxy, 1041
- maxx, 1041
- maxy, 1041
- minx, 1041
- miny, 1041
- mode, 1041
- mode browse, 1041
- mode coordinate, 1041
- mode featurenquery, 1041
- mode featurequery, 1041
- mode indexquery, 1041
- mode itemfeaturenquery, 1041
- mode itemfeaturequery, 1041
- mode itemnquery, 1041
- mode itemquery, 1042
- mode legend, 1042
- mode legendicon, 1042
- mode map, 1042
- mode nquery, 1042
- mode query, 1042
- mode reference, 1042
- mode scalebar, 1042
- mode tile, 1042
- mode zoomin, 1042
- mode zoomout, 1042
- qformat, 1042
- qitem, 1042
- qlayer, 1042
- qstring, 1042
- queryfile, 1043
- ref, 1043
- refxy, 1043
- savequery, 1043
- scaledenom, 1043
- searchmap, 1043
- shapeindex, 1043
- slayer, 1043
- tile, 1043
- tileindex, 1043
- tilemode, 1043
- tilesize, 1043
- zoom, 1044
- zoomdir, 1044
- zoomsize, 1044
- CGI_CONTEXT_URL
 - MAP CONFIG, 244
- Change
 - URL, 766
- Change map file parameters, 1044
- CHARACTER
 - SYMBOL, 275
- chart
 - LAYER TYPE, 235
- CHART_BAR_MAXVAL
 - LAYER, PROCESSING, 685
- CHART_BAR_MINVAL
 - LAYER, PROCESSING, 685
- CHART_SIZE
 - LAYER, PROCESSING, 681
- CHART_SIZE_RANGE
 - LAYER, PROCESSING, 681
- CHART_TYPE
 - LAYER, PROCESSING, 682
- circle
 - LAYER TYPE, 235
- CLASS, 133
 - BACKGROUNDCOLOR, 133
 - COLOR, 133
 - DEBUG, 133
 - EXPRESSION, 134
 - GROUP, 134
 - KEYIMAGE, 135
 - LABEL, 135
 - LAYER, 213
 - LEADER, 135
 - MAXSCALEDENOM, 135
 - MAXSIZE, 135
 - METADATA, 135
 - MINFEATURESIZE, 135
 - MINSCALEDENOM, 135
 - MINSIZE, 136
 - NAME, 136
 - OUTLINECOLOR, 136
 - SIZE, 136
 - STATUS, 136
 - STYLE, 136
 - SYMBOL, 136
 - TEMPLATE, 136
 - TEXT, 136
 - TITLE, 136
 - VALIDATION, 137
- class
 - Raster query, 663
- Classes
 - MapScript PHP, 374
 - MapScript Python, 426

- CLASSGROUP
 - LAYER, 213
- classgroup
 - CGI, 1040
- CLASSITEM
 - EXPRESSION, 156
 - LAYER, 213
- classObj
 - MapScript PHP, 374
- classObj (*class in mapscript*), 312
- clear() (*mapscript.hashTableObj method*), 317
- clearProcessing() (*mapscript.layerObj method*), 326
- clone() (*mapscript.classObj method*), 313
- clone() (*mapscript.layerObj method*), 326
- clone() (*mapscript.mapObj method*), 334
- clone() (*mapscript.shapeObj method*), 349
- clone() (*mapscript.styleObj method*), 354
- Cloning
 - MapScript Layer, 432
 - MapScript Mapfile, 431
- close() (*mapscript.layerObj method*), 326
- CLOSE_CONNECTION
 - LAYER PROCESSING, 226, 593
- CLUSTER, 137
 - BUFFER, 137
 - FILTER, 138
 - GROUP, 137
 - LAYER, 213
 - MAXDISTANCE, 137
 - REGION, 137
- Cluster, 137
 - Aggregate functions, 139
 - Feature attributes, 139, 238
 - FeatureCount, 139
 - Group, 139
- cluster options
 - LAYER PROCESSING, 226
- CLUSTER_GET_ALL_SHAPES
 - LAYER PROCESSING, 138, 226
- CLUSTER_KEEP_LOCATIONS
 - LAYER PROCESSING, 138, 226
- CLUSTER_USE_MAP_UNITS
 - LAYER PROCESSING, 138, 226
- clusterObj
 - MapScript PHP, 376
- clusterObj (*class in mapscript*), 315
- Collections
 - OGCAPI, 794
- COLOR
 - CLASS, 133
 - LABEL, 205
 - QUERYMAP, 258
 - REFERENCE, 258
 - SCALEBAR, 260
 - STYLE, 263
- COLOR_MATCH_THRESHOLD
 - LAYER PROCESSING, 659
- colorObj
 - MapScript PHP, 377
- colorObj (*class in mapscript*), 315
- COLORRANGE
 - STYLE, 263
- Combining symbols, 92
- Comments, 306
- commify
 - Expressions, 163
- COMPFILTER
 - COMPOSITE, 142
- Compilation
 - MapScript .NET, 56
 - Win32, 41
- COMPOP
 - COMPOSITE, 143
- COMPOSITE, 142
 - COMPFILTER, 142
 - COMPOP, 143
 - LAYER, 214
 - OPACITY, 145
- COMPRESS
 - OUTPUTFORMAT FORMATOPTION, 252
- COMPRESSION
 - OUTPUTFORMAT FORMATOPTION, 251
- CONFIG, 146
 - CGI_CONTEXT_URL, MAP, 244
 - ENV, 146
 - MAP, 243
 - MAPS, 147
 - MS_ENCRYPTION_KEY, MAP, 244
 - MS_ERRORFILE, MAP, 244
 - MS_NON SQUARE, MAP, 244
 - ON_MISSING_DATA, MAP, 244
 - PLUGINS, 147
 - PROJ_DATA, MAP, 244, 256
 - PROJ_DEBUG, MAP, 245
- CONNECTION
 - JOIN, 197
 - LAYER, 214
- Connection Pooling
 - OGR, 608
- CONNECTIONOPTIONS
 - LAYER, 214
- CONNECTIONTYPE
 - contour, 547
 - contour, LAYER, 215
 - csv, JOIN, 197
 - idw, LAYER, 215
 - JOIN, 197
 - kernel density, LAYER, 215

- LAYER, 215
- local, LAYER, 215
- mysql, JOIN, 197
- ogr, LAYER, 215
- oraclespatial, LAYER, 215
- plugin, LAYER, 215
- postgis, LAYER, 215
- postgresql, JOIN, 197
- rasterlabel, LAYER, 215
- sde, LAYER, 215
- union, LAYER, 215
- uvraster, LAYER, 215
- wfs, LAYER, 215
- wms, LAYER, 215
- Constants
 - MapScript PHP, 372
- contains
 - Expressions, 162
- contains() (*mapscript.shapeObj method*), 349
- context
 - CGI, 1040
- contour, 547
 - CONNECTIONTYPE, 547
 - LAYER CONNECTIONTYPE, 215
- contour options
 - LAYER PROCESSING, 226
- CONTOUR_INTERVAL
 - LAYER PROCESSING, 226
- CONTOUR_ITEM
 - LAYER PROCESSING, 226
- CONTOUR_LEVELS
 - LAYER PROCESSING, 226
- convertToString() (*mapscript.classObj method*), 314
- convertToString() (*mapscript.clusterObj method*), 315
- convertToString() (*mapscript.labelObj method*), 322
- convertToString() (*mapscript.layerObj method*), 326
- convertToString() (*mapscript.legendObj method*), 331
- convertToString() (*mapscript.mapObj method*), 334
- convertToString() (*mapscript.queryMapObj method*), 343
- convertToString() (*mapscript.referenceMapObj method*), 345
- convertToString() (*mapscript.scalebarObj method*), 348
- convertToString() (*mapscript.styleObj method*), 354
- convertToString() (*mapscript.webObj method*), 357
- convexHull() (*mapscript.shapeObj method*), 350
- coordinate
 - CGI mode, 1041
- copy() (*mapscript.shapeObj method*), 350
- coshp
 - Utility, 1018
- CP1252
 - ENCODING, 154
- CPL_DEBUG
 - Debugging, 962
- createLegendIcon() (*mapscript.classObj method*), 314
- crosses
 - Expressions, 162
- crosses() (*mapscript.shapeObj method*), 350
- csv
 - JOIN CONNECTIONTYPE, 197
- CURL_CA_BUNDLE
 - Environment variables, 972
- D
- DATA
 - LAYER, 215
- Databases
 - Optimization, 1014
- DATAPATTERN
 - MAP, 245
- DATARANGE
 - STYLE, 263
- DBFInfo (*class in mapscript*), 310
- dd
 - LAYER UNITS, 236
 - MAP UNITS, 248
- DEBUG
 - CLASS, 133
 - LAYER, 216
 - MAP, 245
- Debug levels
 - Debugging, 960
- Debugging, 958
 - CPL_DEBUG, 962
 - Debug levels, 960
 - GDB, 969
 - map2img, 963
 - MS_DEBUGLEVEL, 961
 - MS_ERRORFILE, 959
 - ON_MISSING_DATA, 965
 - PHP Mapscript, 968
 - PROJ_DEBUG, 963
- Default value
 - Run-time substitution, 1047
- DEFRESOLUTION
 - MAP, 246
- densify
 - LAYER GEOMTRANSFORM, 180, 219
- difference
 - Expressions, 164
- difference() (*mapscript.shapeObj method*), 350
- Dimension requests
 - WMS Server, 818

- disjoint
 - Expressions, 162
- disjoint() (*mapscript.shapeObj method*), 350
- distanceToPoint() (*mapscript.pointObj method*), 341
- distanceToPoint() (*mapscript.shapeObj method*), 350
- distanceToSegment() (*mapscript.pointObj method*), 341
- distanceToShape() (*mapscript.pointObj method*), 341
- distanceToShape() (*mapscript.shapeObj method*), 350
- DITHER
 - LAYER PROCESSING, 659
- Download
 - MapScript PHP, 50
- draw() (*mapscript.layerObj method*), 326
- draw() (*mapscript.mapObj method*), 334
- draw() (*mapscript.pointObj method*), 341
- draw() (*mapscript.rectObj method*), 344
- draw() (*mapscript.shapeObj method*), 350
- drawEPP(): EPPL7 support is not available
 - Error, 1057
- drawLabelCache() (*mapscript.mapObj method*), 334
- drawLegend() (*mapscript.mapObj method*), 335
- drawLegendIcon() (*mapscript.classObj method*), 314
- drawQuery() (*mapscript.layerObj method*), 326
- drawQuery() (*mapscript.mapObj method*), 335
- drawReferenceMap() (*mapscript.mapObj method*), 335
- drawScalebar() (*mapscript.mapObj method*), 335
- DRIVER
 - OUTPUTFORMAT, 250
- DUMP
 - LAYER, 217
- DUPLICATES
 - OUTPUTFORMAT FORMATOPTION, 253
- dwithin
 - Expressions, 162
- Dynamic charting, 679
- E**
- Element support
 - SLD, 868
- ellipse
 - SYMBOL TYPE, 277
- Ellipse symbols, 85
- embedLegend() (*mapscript.mapObj method*), 335
- embedScalebar() (*mapscript.mapObj method*), 335
- EMPTY
 - WEB, 302
- ENCODING
 - CP1252, 154
 - EUC-JP, 154
 - ISO-8859-1, 154
 - ISO-8859-2, 154
 - LABEL, 206
 - LAYER, 150, 217
 - Shift-JIS, 154
 - TIS-620, 154
 - UTF-8, 154
- Encrypting, 1024
- Encryption key, 1024
- end
 - GEOMTRANSFORM, 171
 - STYLE GEOMTRANSFORM, 264
- ENV
 - CONFIG, 146
- Environment variable
 - MS_TEMPPATH, 305
- Environment variables, 971
 - CURL_CA_BUNDLE, 972
 - MS_CONTEXT_BAD_PATTERN, 974
 - MS_CONTEXT_PATTERN, 975
 - MS_DEBUGLEVEL, 972
 - MS_ENCRYPTION_KEY, 972
 - MS_ERRORFILE, 973
 - MS_MAP_BAD_PATTERN, 974
 - MS_MAP_NO_PATH, 973
 - MS_MAP_PATTERN, 975
 - MS_MAPFILE, 974
 - MS_MAPFILE_PATTERN, 974
 - MS_MODE, 976
 - MS_OPENLAYERS_JS_URL, 976
 - MS_TEMPPATH, 976
 - MS_XMLMAPFILE_XSLT, 976
 - PROJ_DATA, 976
- EPSG, **1052**
- eq
 - Expressions, 160–162, 165
- equals() (*mapscript.shapeObj method*), 350
- ERROR
 - WEB, 302
- Error
 - drawEPP(): EPPL7 support is not available, 1057
 - loadLayer(): Unknown identifier.
 - Maximum number of classes reached, 1058
 - loadMapInternal(): Given map extent is invalid, 1058
 - msGetLabelSize(): Requested font not found, 1059
 - msLoadFontset(): Error opening fontset, 1059
 - msLoadMap(): Failed to open map file, 1060
 - msProcessProjection(): no options found in 'init' file, 1060
 - msProcessProjection(): No such file or directory, 1060
 - msProcessProjection(): Projection

- library error.major axis or radius = 0 not given, 1062
 - msQueryByPoint: search returned no results, 1062
 - msReturnPage(): Web application error. Malformed template name, 1063
 - msSaveImageGD(): Unable to access file, 1063
 - msWMSLoadGetMapParams(): WMS server error, 1064
 - Unable to load dll, 1064
 - errorObj
 - MapScript PHP, 377
 - errorObj (class in mapscript), 316
 - Errors, 1057
 - EUC-JP
 - ENCODING, 154
 - Exception handling
 - MapScript Python, 427
 - executeWFSGetFeatureC (*mapscript.layerObj* method), 326
 - EXPRESSION
 - CLASS, 134
 - CLASSITEM, 156
 - LABEL, 206
 - expression
 - LAYER GEOMTRANSFORM, 218
 - STYLE GEOMTRANSFORM, 264
 - Expression types, 156
 - Expressions, 154
 - and, 159
 - area, 164
 - Arithmetic expressions, 161
 - Arithmetic operations, 163
 - Attributes, 156
 - beyond, 162
 - buffer, 164
 - commify, 163
 - contains, 162
 - crosses, 162
 - difference, 164
 - disjoint, 162
 - dwithin, 162
 - eq, 160–162, 165
 - firstcap, 163
 - fromtext, 164
 - ge, 160, 165
 - gt, 160, 165
 - in, 160
 - initcap, 163
 - intersects, 162
 - le, 160, 165
 - length, 163
 - Logical expressions, 159
 - lower, 163
 - lt, 160, 165
 - MapServer expressions, 158
 - ne, 160, 165
 - not, 160
 - or, 160
 - overlaps, 162
 - Regular expression comparison, 157
 - round, 163
 - Spatial expressions, 161
 - Spatial functions, 164
 - String comparison, 156
 - String expressions, 160
 - String functions, 163
 - String operations, 162
 - Temporal expressions, 164
 - tostring, 163
 - touches, 162
 - upper, 163
 - within, 162
 - expressions
 - GEOMTRANSFORM, 176
 - EXTENSION
 - OUTPUTFORMAT, 250
 - EXTENT
 - LAYER, 217
 - MAP, 246
 - REFERENCE, 259
 - EXTENT_PRIORITY
 - LAYER PROCESSING, 659
 - External overviews
 - Raster, 666
- ## F
- FastCGI, 977
 - FEATURE, 166
 - ITEMS, 166
 - LAYER, 217
 - OUTPUTFORMAT IMAGEMODE, 253
 - POINTS, 166
 - TEXT, 166
 - WKT, 166
 - Feature attributes
 - Cluster, 139, 238
 - FeatureCount
 - Cluster, 139
 - featurequery
 - CGI mode, 1041
 - featurequery
 - CGI mode, 1041
 - feet
 - LAYER SIZEUNITS, 231
 - LAYER UNITS, 236
 - MAP UNITS, 248

- SCALEBAR UNITS, 261
- File format
 - FONTSET, 167
- File management, 1035
- File paths, 306, 1035
- File placement, 1035
- FILLED
 - SYMBOL, 276
- FILTER
 - CLUSTER, 138
 - LAYER, 217
 - Run-time substitution, 1047
- Filter Encoding, **1052**
- Filter encoding
 - Limitations, WFS, 861
 - OGC conformance tests, WFS, 863
 - Supported features, WFS, 857
 - Units of measure, WFS, 858
 - WFS, 856
- FILTERITEM
 - LAYER, 218
- firstcap
 - Expressions, 163
- fit() (*mapscript.rectObj method*), 344
- FlatGeobuf, 559
- FLOAT32
 - OUTPUTFORMAT IMAGEMODE, 253
- FONT
 - LABEL, 206
 - SYMBOL, 276
- Fonts
 - Optimization, 991
- FONTSET, 166
 - File format, 167
 - MAP, 246
- fontSetObj (*class in mapscript*), 316
- FOOTER
 - JOIN, 197
 - LAYER, 218
 - WEB, 302
- FORCE
 - LABEL, 206
- FORCE2D
 - LAYER PROCESSING, 228
- FORMATOPTION
 - BLOCKXSIZE, OUTPUTFORMAT, 252
 - BLOCKYSIZE, OUTPUTFORMAT, 252
 - COMPRESS, OUTPUTFORMAT, 252
 - COMPRESSION, OUTPUTFORMAT, 251
 - DUPLICATES, OUTPUTFORMAT, 253
 - GAMMA, OUTPUTFORMAT, 251
 - GEO_ENCODING, OUTPUTFORMAT, 252
 - INTERLACE, OUTPUTFORMAT, 252
 - INTERLEAVE, OUTPUTFORMAT, 252
 - LABELS, OUTPUTFORMAT, 253
 - METADATA_ITEM, OUTPUTFORMAT, 252
 - NULLVALUE, OUTPUTFORMAT, 253
 - OPAQUE_FORMAT, OUTPUTFORMAT, 252
 - OUTPUTFORMAT, 250
 - PALETTE, OUTPUTFORMAT, 251
 - PALETTE_FORCE, OUTPUTFORMAT, 251
 - QUALITY, OUTPUTFORMAT, 251
 - QUANTIZE_COLORS, OUTPUTFORMAT, 251
 - QUANTIZE_FORCE, OUTPUTFORMAT, 251
 - TILED, OUTPUTFORMAT, 252
 - TRANSPARENT_FORMAT, OUTPUTFORMAT, 252
 - UTFRESOLUTION, OUTPUTFORMAT, 253
- Formats
 - OGR, 600
- freeCache() (*mapscript.labelCacheObj method*), 320
- freeQuery() (*mapscript.mapObj method*), 335
- FreeType, **1052**
- FriBidi, 35
- FROM
 - JOIN, 197
- fromtext
 - Expressions, 164
- fromWKT() (*mapscript.shapeObj static method*), 350
- FTDouble (*in module mapscript*), 361
- FTInteger (*in module mapscript*), 361
- FTInvalid (*in module mapscript*), 361
- FTString (*in module mapscript*), 361
- Functions
 - MapScript PHP, 373
- G**
- GAMMA
 - LAYER PROCESSING, 228, 659
 - OUTPUTFORMAT FORMATOPTION, 251
- GAP, 92
 - STYLE, 264
- GD, **1052**
- GDAL, **1053**
- gdaltindex, 997
- GDB
 - Debugging, 969
- ge
 - Expressions, 160, 165
- generalize
 - GEOMTRANSFORM, 180
 - LAYER GEOMTRANSFORM, 219
 - STYLE GEOMTRANSFORM, 265
- generateSLD() (*mapscript.layerObj method*), 326
- generateSLD() (*mapscript.mapObj method*), 335
- GEO_ENCODING
 - OUTPUTFORMAT FORMATOPTION, 252
- Geographical reference systems, 254
- GeoJSON, 568

Geometry transformations, 168

GEOMTRANSFORM

- bbox, 170
- bbox, STYLE, 264
- buffer, 177
- buffer, LAYER, 218
- buffer, STYLE, 265
- centerline, LAYER, 179, 218
- centroid, 170
- centroid, STYLE, 264
- densify, LAYER, 180, 219
- end, 171
- end, STYLE, 264
- expression, LAYER, 218
- expression, STYLE, 264
- expressions, 176
- generalize, 180
- generalize, LAYER, 219
- generalize, STYLE, 265
- inner, LAYER, 181, 219
- Javascript, 188
- Javascript, LAYER, 221
- labelpnt, 174
- labelpnt, STYLE, 264
- labelpoly, 174
- labelpoly, STYLE, 264
- LAYER, 218
- outer, LAYER, 186, 220
- simpifypt, STYLE, 265
- simplify, 181
- simplify, LAYER, 219
- simplify, STYLE, 265
- simpifypt, 183
- simpifypt, LAYER, 220
- smoothsia, 184
- smoothsia all, 184
- smoothsia angle, 184
- smoothsia, LAYER, 220
- smoothsia, STYLE, 265
- start, 171
- start, STYLE, 264
- STYLE, 264
- vertices, 173
- vertices, STYLE, 264

GeoPackage, 572

Georeferencing

- Raster, 666

GEOS, 1053

Geospatial

- PDF, 251

get() (*mapscript.hashTableObj method*), 317

get() (*mapscript.lineObj method*), 332

get() (*mapscript.shapefileObj method*), 352

get() (*mapscript.shapeObj method*), 350

get_height() (*mapscript.mapObj method*), 336

get_width() (*mapscript.mapObj method*), 336

getArea() (*mapscript.shapeObj method*), 350

getBinding() (*mapscript.labelObj method*), 322

getBinding() (*mapscript.styleObj method*), 354

getBytes() (*mapscript.imageObj method*), 318

getCenter() (*mapscript.rectObj method*), 344

getCentroid() (*mapscript.shapeObj method*), 350

getClass() (*mapscript.layerObj method*), 326

getClassIndex() (*mapscript.layerObj method*), 327

getConfigOption() (*mapscript.mapObj method*), 335

getDBF() (*mapscript.shapefileObj method*), 352

getExpressionBinding() (*mapscript.labelObj method*), 322

getExpressionString() (*mapscript.classObj method*), 314

getExpressionString() (*mapscript.labelObj method*), 322

getExtent() (*mapscript.layerObj method*), 327

getExtent() (*mapscript.shapefileObj method*), 352

getFieldDecimals() (*mapscript.DBFInfo method*), 311

getFieldName() (*mapscript.DBFInfo method*), 311

getFieldType() (*mapscript.DBFInfo method*), 311

getFieldWidth() (*mapscript.DBFInfo method*), 311

getFilterString() (*mapscript.clusterObj method*), 315

getFilterString() (*mapscript.layerObj method*), 327

getGeomTransform() (*mapscript.layerObj method*), 327

getGeomTransform() (*mapscript.styleObj method*), 354

getGroupString() (*mapscript.clusterObj method*), 315

getImage() (*mapscript.symbolObj method*), 355

getItem() (*mapscript.layerObj method*), 327

getItemDefinitions() (*mapscript.layerObj method*), 327

getItemType() (*mapscript.layerObj method*), 327

getLabel() (*mapscript.classObj method*), 314

getLabelPoint() (*mapscript.shapeObj method*), 350

getLayer() (*mapscript.mapObj method*), 335

getLayerByName() (*mapscript.mapObj method*), 335

getLayerOrder() (*mapscript.mapObj method*), 335

getLayersDrawingOrder() (*mapscript.mapObj method*), 335

GetLegendGraphic

- WMS, 765

getLength() (*mapscript.shapeObj method*), 350

GetMap

- WMS, 763

getName() (*mapscript.OWSRequest method*), 311

getNumFeatures() (*mapscript.layerObj method*), 327

getNumProcessing() (*mapscript.layerObj method*), 327

getNumResults() (*mapscript.layerObj method*), 327

- getNumSymbols() (*mapscript.mapObj method*), 335
- getOpacity() (*mapscript.layerObj method*), 327
- getOption() (*mapscript.outputFormatObj method*), 340
- getOptionAt() (*mapscript.outputFormatObj method*), 340
- getOutputFormat() (*mapscript.mapObj method*), 335
- getOutputFormatByName() (*mapscript.mapObj method*), 335
- getPoint() (*mapscript.shapefileObj method*), 352
- getPoints() (*mapscript.symbolObj method*), 355
- getProcessing() (*mapscript.layerObj method*), 327
- getProcessingKey() (*mapscript.layerObj method*), 327
- getProjection() (*mapscript.layerObj method*), 327
- getProjection() (*mapscript.mapObj method*), 335
- getResult() (*mapscript.layerObj method*), 327
- getResult() (*mapscript.resultCacheObj method*), 346
- getResults() (*mapscript.layerObj method*), 328
- getResultsBounds() (*mapscript.layerObj method*), 328
- getRotation() (*mapscript.mapObj method*), 335
- getShape() (*mapscript.layerObj method*), 328
- getShape() (*mapscript.shapefileObj method*), 352
- GETSHAPE_STYLE_ITEMS
 - LAYER PROCESSING, 228
- getSize() (*mapscript.imageObj method*), 318
- getSize() (*mapscript.mapObj method*), 336
- getStyle() (*mapscript.classObj method*), 314
- getStyle() (*mapscript.labelObj method*), 322
- getSymbol() (*mapscript.symbolSetObj method*), 356
- getSymbolByName() (*mapscript.mapObj method*), 336
- getSymbolByName() (*mapscript.symbolSetObj method*), 356
- getTextString() (*mapscript.classObj method*), 314
- getTextString() (*mapscript.labelObj method*), 322
- getTransformed() (*mapscript.shapefileObj method*), 352
- getUnits() (*mapscript.projectionObj method*), 342
- getValue() (*mapscript.OWSRequest method*), 311
- getValue() (*mapscript.shapeObj method*), 350
- getValueByName() (*mapscript.OWSRequest method*), 312
- getWMSFeatureInfoURL() (*mapscript.layerObj method*), 328
- GML, 1053
 - WFS Server, 830
- gml_constants
 - WFS METADATA, 841
- gml_default_items
 - WFS METADATA, 841
- gml_exclude_items
 - WFS METADATA, 842
 - WMS METADATA, 776
- gml_featureid
 - WFS METADATA, 842
- gml_geometries
 - WFS METADATA, 842
 - WMS METADATA, 776
- gml_groups
 - WFS METADATA, 842
 - WMS METADATA, 776
- gml_include_items
 - WFS METADATA, 843
 - WMS METADATA, 776
- gml_mandatory_items
 - WFS METADATA, 844
- gml_optional_items
 - WFS METADATA, 844
- gml_types
 - WFS METADATA, 844
- gml_xml_items
 - WFS METADATA, 844
 - WMS METADATA, 777
- gml_[geometry name]_occurrences
 - WFS METADATA, 842
- gml_[geometry name]_type
 - WFS METADATA, 842
 - WMS METADATA, 777
- gml_[group name]_group
 - WFS METADATA, 843
 - WMS METADATA, 776
- gml_[item name]_alias
 - WFS METADATA, 843
 - WMS METADATA, 776
- gml_[item name]_precision
 - WFS METADATA, 843
- gml_[item name]_type
 - WFS METADATA, 843
 - WMS METADATA, 776
- gml_[item name]_value
 - WFS METADATA, 843
- gml_[item name]_width
 - WFS METADATA, 843
- GPX, 1053
- green, 654
 - Raster query, 663
- GRID, 191
 - LABELFORMAT, 191
 - LAYER, 221
 - MAXARCS, 191
 - MAXINTERVAL, 192
 - MAXSUBDIVIDE, 192
 - MINARCS, 191
 - MININTERVAL, 191
 - MINSUBDIVIDE, 192
- gridObj
 - MapScript PHP, 378
- GRIDSTEP

- LEADER, 237
- GROUP
 - CLASS, 134
 - CLUSTER, 137
 - LAYER, 222
- Group
 - Cluster, 139
- gt
 - Expressions, 160, 165
- H**
- HarfBuzz, 35
- hashTableObj
 - MapScript PHP, 379
- hashTableObj (*class in mapscript*), 317
- hatch
 - SYMBOL TYPE, 277
- Hatch polygon fill, 104
- HEADER
 - JOIN, 197
 - LAYER, 222
 - WEB, 302
- https connections, 753
- I**
- icon
 - CGI, 1040
- id
 - CGI, 1040
- idw
 - LAYER CONNECTIONTYPE, 215
- IDW_COMPUTE_BORDERS
 - LAYER PROCESSING, 227
- IDW_POWER
 - LAYER PROCESSING, 227
- IDW_RADIUS
 - LAYER PROCESSING, 227
- IIS, 61
 - ASP script, 768
- IMAGE
 - REFERENCE, 259
 - SYMBOL, 276
- Image formats
 - Optimization, 995
- IMAGECOLOR
 - LEGEND, 241
 - MAP, 246
 - SCALEBAR, 260
- IMAGEMODE
 - BYTE, OUTPUTFORMAT, 253
 - FEATURE, OUTPUTFORMAT, 253
 - FLOAT32, OUTPUTFORMAT, 253
 - INT16, OUTPUTFORMAT, 253
 - OUTPUTFORMAT, 253
 - RGB, OUTPUTFORMAT, 253
 - RGBA, OUTPUTFORMAT, 253
- imageObj
 - MapScript PHP, 379
 - MapScript Python, 426
- imageObj (*class in mapscript*), 317
- IMAGEPATH
 - WEB, 302
- Imagery
 - MapScript, 428
- IMAGETYPE
 - jpeg, MAP, 246
 - MAP, 246
 - pdf, MAP, 246
 - png, MAP, 246
 - svg, MAP, 246
- IMAGEURL
 - WEB, 302
- img
 - CGI, 1040
- imgbox
 - CGI, 1040
- imgext
 - CGI, 1040
- imgshape
 - CGI, 1040
- imgsize
 - CGI, 1040
- imgxy
 - CGI, 1040
- in
 - Expressions, 160
- inches
 - LAYER SIZEUNITS, 231
 - LAYER UNITS, 236
 - MAP UNITS, 248
 - SCALEBAR UNITS, 261
- INCLUDE
 - MAP, 195
- Include, 195
- index() (*mapscript.symbolSetObj method*), 356
- indexquery
 - CGI mode, 1041
- initcap
 - Expressions, 163
- INITIALGAP
 - STYLE, 265
- initValues() (*mapscript.shapeObj method*), 350
- inner
 - LAYER GEOMTRANSFORM, 181, 219
- insertClass() (*mapscript.layerObj method*), 328
- insertLayer() (*mapscript.mapObj method*), 336
- insertStyle() (*mapscript.classObj method*), 314
- insertStyle() (*mapscript.labelObj method*), 322

- INSPIRE, 797
- INSPIRE Download Service, 846
- INSPIRE View Service, 797
- Installation, 33
 - MapScript PHP, 51
 - OGR, 602
 - Oracle, 73
 - Unix, 33
 - Win32, 41
- INT16
 - OUTPUTFORMAT IMAGEMODE, 253
- INTERLACE
 - OUTPUTFORMAT FORMATOPTION, 252
- INTERLEAVE
 - OUTPUTFORMAT FORMATOPTION, 252
- Internal overviews
 - Raster, 666
- International characters, 148
- intersection() (*mapscript.shapeObj method*), 350
- intersects
 - Expressions, 162
- intersects() (*mapscript.shapeObj method*), 351
- INTERVALS
 - SCALEBAR, 260
- ISO-8859-1
 - ENCODING, 154
- ISO-8859-2
 - ENCODING, 154
- isVisible() (*mapscript.layerObj method*), 328
- itemfeaturenquery
 - CGI mode, 1041
- itemfeaturequery
 - CGI mode, 1041
- itemnquery
 - CGI mode, 1041
- itemquery
 - CGI mode, 1042
- ITEMS
 - FEATURE, 166
 - LAYER PROCESSING, 138, 226
- J**
- Javascript
 - GEOMTRANSFORM, 188
 - LAYER GEOMTRANSFORM, 221
 - LAYER STYLEITEM, 233
- JOIN, 197
 - CONNECTION, 197
 - CONNECTIONTYPE, 197
 - CONNECTIONTYPE csv, 197
 - CONNECTIONTYPE mysql, 197
 - CONNECTIONTYPE postgresql, 197
 - FOOTER, 197
 - FROM, 197
 - HEADER, 197
 - LAYER, 197, 222
 - NAME, 197
 - Supported formats, 197
 - TABLE, 197
 - TEMPLATE, 197
 - TO, 198
 - TYPE, 198
- jpeg
 - MAP IMAGETYPE, 246
- K**
- kerneldensity
 - LAYER CONNECTIONTYPE, 215
- KERNELDENSITY_COMPUTE_BORDERS
 - LAYER PROCESSING, 226
- KERNELDENSITY_NORMALIZATION
 - LAYER PROCESSING, 226
- KERNELDENSITY_RADIUS
 - LAYER PROCESSING, 226
- KEYIMAGE
 - CLASS, 135
- keys() (*mapscript.hashTableObj method*), 317
- KEYSIZE
 - LEGEND, 242
- KEYSPACING
 - LEGEND, 242
- kilometers
 - LAYER SIZEUNITS, 231
 - LAYER UNITS, 236
 - MAP UNITS, 248
 - SCALEBAR UNITS, 261
- L**
- LABEL, 204
 - ALIGN, 204
 - ANGLE, 204
 - ANTIALIAS, 204
 - BUFFER, 205
 - CLASS, 135
 - COLOR, 205
 - ENCODING, 206
 - EXPRESSION, 206
 - FONT, 206
 - FORCE, 206
 - LEGEND, 242
 - MAXLENGTH, 206
 - MAXOVERLAPANGLE, 207
 - MAXSCALEDENOM, 207
 - MAXSIZE, 208
 - MINDISTANCE, 208
 - MINFEATURESIZE, 208
 - MINSCALEDENOM, 208
 - MINSIZE, 208

- OFFSET, 208
- OUTLINECOLOR, 208
- OUTLINEWIDTH, 209
- PARTIALS, 209
- POSITION, 209
- PRIORITY, 209
- REPEATDISTANCE, 210
- SCALEBAR, 261
- SHADOWCOLOR, 210
- SHADOWSIZE, 210
- SIZE, 210
- STYLE, 211
- TEXT, 212
- TYPE, 212
- TYPE bitmap, 212
- TYPE truetype, 212
- WRAP, 212
- LABEL_NO_CLIP
 - LAYER PROCESSING, 227
- LABELCACHE
 - LAYER, 222
- labelcache_map_edge_buffer
 - WEB METADATA, 303
- labelcacheMemberObj
 - MapScript PHP, 380
- labelCacheMemberObj (*class in mapscript*), 319
- labelcacheObj
 - MapScript PHP, 381
- labelCacheObj (*class in mapscript*), 319
- labelCacheSlotObj (*class in mapscript*), 320
- LABELFORMAT
 - GRID, 191
- LABELITEM
 - LAYER, 222
- labelLeaderObj (*class in mapscript*), 320
- LABELMAXSCALEDENOM
 - LAYER, 222
- LABELMINSCALEDENOM
 - LAYER, 222
- labelObj
 - MapScript PHP, 381
- labelObj (*class in mapscript*), 321
- labelpnt
 - GEOMTRANSFORM, 174
 - STYLE GEOMTRANSFORM, 264
- labelpoly
 - GEOMTRANSFORM, 174
 - STYLE GEOMTRANSFORM, 264
- LABELREQUIRES
 - LAYER, 222
- LABELS
 - OUTPUTFORMAT FORMATOPTION, 253
- LAYER, 212
 - BINDVALS, 213
 - CLASS, 213
 - CLASSGROUP, 213
 - CLASSITEM, 213
 - CLUSTER, 213
 - COMPOSITE, 214
 - CONNECTION, 214
 - CONNECTIONOPTIONS, 214
 - CONNECTIONTYPE, 215
 - CONNECTIONTYPE contour, 215
 - CONNECTIONTYPE idw, 215
 - CONNECTIONTYPE kerneldensity, 215
 - CONNECTIONTYPE local, 215
 - CONNECTIONTYPE ogr, 215
 - CONNECTIONTYPE oraclespatial, 215
 - CONNECTIONTYPE plugin, 215
 - CONNECTIONTYPE postgis, 215
 - CONNECTIONTYPE rasterlabel, 215
 - CONNECTIONTYPE sde, 215
 - CONNECTIONTYPE union, 215
 - CONNECTIONTYPE uvraster, 215
 - CONNECTIONTYPE wfs, 215
 - CONNECTIONTYPE wms, 215
 - DATA, 215
 - DEBUG, 216
 - DUMP, 217
 - ENCODING, 150, 217
 - EXTENT, 217
 - FEATURE, 217
 - FILTER, 217
 - FILTERITEM, 218
 - FOOTER, 218
 - GEOMTRANSFORM, 218
 - GEOMTRANSFORM buffer, 218
 - GEOMTRANSFORM centerline, 179, 218
 - GEOMTRANSFORM densify, 180, 219
 - GEOMTRANSFORM expression, 218
 - GEOMTRANSFORM generalize, 219
 - GEOMTRANSFORM inner, 181, 219
 - GEOMTRANSFORM Javascript, 221
 - GEOMTRANSFORM outer, 186, 220
 - GEOMTRANSFORM simplify, 219
 - GEOMTRANSFORM simplifypt, 220
 - GEOMTRANSFORM smoothsia, 220
 - GRID, 221
 - GROUP, 222
 - HEADER, 222
 - JOIN, 197, 222
 - LABELCACHE, 222
 - LABELITEM, 222
 - LABELMAXSCALEDENOM, 222
 - LABELMINSCALEDENOM, 222
 - LABELREQUIRES, 222
 - MAP, 247
 - MASK, 223

- MAXFEATURES, 223
- MAXGEOWIDTH, 223
- MAXSCALEDENOM, 223
- METADATA, 223
- METADATA, SOS, 916
- METADATA, WCS, 895
- METADATA, WFS, 841
- METADATA, WFS Client, 852
- METADATA, WMS, 775
- METADATA, WMS Client, 807
- MINFEATURESIZE, 224
- MINGEOWIDTH, 224
- MINSCALEDENOM, 224
- NAME, 224
- OFFSITE, 224
- OPACITY, 225
- PLUGIN, 225
- POSTLABELCACHE, 225
- PROCESSING, 225
- PROCESSING ArcSDE options, 225
- PROCESSING BANDS, 658
- PROCESSING CHART_BAR_MAXVAL, 685
- PROCESSING CHART_BAR_MINVAL, 685
- PROCESSING CHART_SIZE, 681
- PROCESSING CHART_SIZE_RANGE, 681
- PROCESSING CHART_TYPE, 682
- PROCESSING CLOSE_CONNECTION, 226, 593
- PROCESSING cluster options, 226
- PROCESSING CLUSTER_GET_ALL_SHAPES, 138, 226
- PROCESSING CLUSTER_KEEP_LOCATIONS, 138, 226
- PROCESSING CLUSTER_USE_MAP_UNITS, 138, 226
- PROCESSING COLOR_MATCH_THRESHOLD, 659
- PROCESSING contour options, 226
- PROCESSING CONTOUR_INTERVAL, 226
- PROCESSING CONTOUR_ITEM, 226
- PROCESSING CONTOUR_LEVELS, 226
- PROCESSING DITHER, 659
- PROCESSING EXTENT_PRIORITY, 659
- PROCESSING FORCE2D, 228
- PROCESSING GAMMA, 228, 659
- PROCESSING GETSHAPE_STYLE_ITEMS, 228
- PROCESSING IDW_COMPUTE_BORDERS, 227
- PROCESSING IDW_POWER, 227
- PROCESSING IDW_RADIUS, 227
- PROCESSING ITEMS, 138, 226
- PROCESSING KERNELDENSITY_COMPUTE_BORDERS, 226
- PROCESSING KERNELDENSITY_NORMALIZATION, 226
- PROCESSING KERNELDENSITY_RADIUS, 226
- PROCESSING LABEL_NO_CLIP, 227
- PROCESSING LOAD_FULL_RES_IMAGE, 659
- PROCESSING LOAD_WHOLE_IMAGE, 659
- PROCESSING LUT[_n], 659
- PROCESSING MSSQL_READ_WKB, 228, 593
- PROCESSING NATIVE_FILTER, 228
- PROCESSING OVERSAMPLE_RATIO, 660
- PROCESSING POLYLINE_NO_CLIP, 227
- PROCESSING RANGE_COLORSPACE, 227
- PROCESSING raster options, 229
- PROCESSING RENDERMODE, 228
- PROCESSING RESAMPLE, 660
- PROCESSING SCALE, 660
- PROCESSING union options, 229
- PROCESSING UNION_SCALE_CHECK, 229
- PROCESSING UNION_SRCLAYER_CLOSE_CONNECTION, 229
- PROCESSING UNION_STATUS_CHECK, 229
- PROCESSING UV_SIZE_SCALE, 228
- PROCESSING UV_SPACING, 228
- PROCESSING WORLDFILE, 661
- PROJECTION, 229
- REQUIRES, 229
- SCALETOKEN, 230
- SIZEUNITS, 231
- SIZEUNITS feet, 231
- SIZEUNITS inches, 231
- SIZEUNITS kilometers, 231
- SIZEUNITS meters, 231
- SIZEUNITS miles, 231
- SIZEUNITS nauticalmiles, 231
- SIZEUNITS pixels, 231
- STATUS, 231
- STYLEITEM, 232
- STYLEITEM attribute, 232
- STYLEITEM AUTO, 233
- STYLEITEM Javascript, 233
- SYMBOLSCALEDENOM, 234
- TEMPLATE, 234
- TILEINDEX, 234
- TILEITEM, 235
- TILESRS, 235
- TOLERANCE, 235
- TOLERANCEUNITS, 235
- TRANSFORM, 235
- TYPE, 235
- TYPE annotation, 235
- TYPE chart, 235
- TYPE circle, 235
- TYPE line, 235
- TYPE point, 235
- TYPE polygon, 235
- TYPE query, 235
- TYPE raster, 235
- UNITS, 236
- UNITS dd, 236
- UNITS feet, 236
- UNITS inches, 236

- UNITS kilometers, 236
- UNITS meters, 236
- UNITS miles, 236
- UNITS nauticalmiles, 236
- UNITS percentages, 236
- UNITS pixels, 236
- UTFDATA, 236
- UTFITEM, 236
- VALIDATION, 236
- Layer
 - Cloning, MapScript, 432
- layer
 - CGI, 1040
- Layer Metadata API
 - Metadata, 828
- layerObj
 - MapScript PHP, 383
- layerObj (*class in mapscript*), 323
- Layers
 - Optimization, 988
- layers
 - CGI, 1040
- le
 - Expressions, 160, 165
- LEADER, 237
 - CLASS, 135
 - GRIDSTEP, 237
 - MAXDISTANCE, 237
- Leader, 237
- LEGEND, 241
 - IMAGECOLOR, 241
 - KEYSIZE, 242
 - KEYSPACING, 242
 - LABEL, 242
 - MAP, 247
 - OUTLINECOLOR, 242
 - POSITION, 242
 - POSTLABELCACHE, 242
 - STATUS, 242
 - TEMPLATE, 242
 - TRANSPARENT, 243
- legend
 - CGI mode, 1042
 - Utility, 1020
- LEGENDFORMAT
 - WEB, 302
- legendicon
 - CGI mode, 1042
- legendObj
 - MapScript PHP, 388
- legendObj (*class in mapscript*), 330
- length
 - Expressions, 163
- libxslt, 305
- libiconv, 150
- libxslt, 305
- Limit mapfile access, 981
- Limitations
 - WFS Filter encoding, 861
- line
 - LAYER TYPE, 235
- Line symbol overlay, 92
- Line symbols, 92
- LINECAP
 - butt, STYLE, 266
 - round, STYLE, 266
 - square, STYLE, 266
 - STYLE, 101, 266
- LINEJOIN
 - bevel, STYLE, 266
 - miter, STYLE, 266
 - round, STYLE, 266
 - STYLE, 101, 266
- LINEJOINMAXSIZE
 - STYLE, 102, 266
- lineObj
 - MapScript PHP, 389
- lineObj (*class in mapscript*), 331
- LOAD_FULL_RES_IMAGE
 - LAYER PROCESSING, 659
- LOAD_WHOLE_IMAGE
 - LAYER PROCESSING, 659
- loadLayer(): Unknown identifier. Maximum number of classes reached
 - Error, 1058
- loadMapContext() (*mapscript.mapObj method*), 336
- loadMapInternal(): Given map extent is invalid
 - Error, 1058
- loadOWSParameters() (*mapscript.mapObj method*), 336
- loadParams() (*mapscript.OWSRequest method*), 312
- loadParamsFromPost() (*mapscript.OWSRequest method*), 312
- loadParamsFromURL() (*mapscript.OWSRequest method*), 312
- loadQuery() (*mapscript.mapObj method*), 336
- local
 - LAYER CONNECTIONTYPE, 215
- LOG
 - WEB, 302
- Logical expressions
 - Expressions, 159
- lower
 - Expressions, 163
- lt
 - Expressions, 160, 165
- LUT[_n]

LAYER PROCESSING, 659

M

MAP, 243

- ANGLE, 243
- CONFIG, 243
- CONFIG CGI_CONTEXT_URL, 244
- CONFIG MS_ENCRYPTION_KEY, 244
- CONFIG MS_ERRORFILE, 244
- CONFIG MS_NON SQUARE, 244
- CONFIG ON_MISSING_DATA, 244
- CONFIG PROJ_DATA, 244, 256
- CONFIG PROJ_DEBUG, 245
- DATAPATTERN, 245
- DEBUG, 245
- DEFRESOLUTION, 246
- EXTENT, 246
- FONTSET, 246
- IMAGECOLOR, 246
- IMAGETYPE, 246
- IMAGETYPE jpeg, 246
- IMAGETYPE pdf, 246
- IMAGETYPE png, 246
- IMAGETYPE svg, 246
- INCLUDE, 195
- LAYER, 247
- LEGEND, 247
- MAXSIZE, 247
- NAME, 247
- OUTPUTFORMAT, 247
- PROJECTION, 247
- QUERYMAP, 247
- REFERENCE, 247
- RESOLUTION, 247
- SCALEBAR, 247
- SCALEDENOM, 247
- SHAPEPATH, 247
- SIZE, 248
- STATUS, 248
- SYMBOLSET, 248
- TEMPLATEPATTERN, 248
- UNITS, 248
- UNITS dd, 248
- UNITS feet, 248
- UNITS inches, 248
- UNITS kilometers, 248
- UNITS meters, 248
- UNITS miles, 248
- UNITS nauticalmiles, 248
- WEB, 248

map

- CGI, 1040
- CGI mode, 1042

Map projections, 254

Axis order, 769

Map Scale, **1053**

map2img

- Debugging, 963
- Utility, 1020

mapext

- CGI, 1040

Mapfile, 79, **1053**

- Cloning, MapScript, 431
- MapScript, 430
- Saving, MapScript, 431
- SOS Server, 909
- WCS Server, 878
- WFS Client, 852
- WFS Server, 831
- WMS Client, 805
- WMS Server, 760, 789

Mapfile tuning, 984

mapObj

- MapScript, 431
- MapScript PHP, 390

mapObj (*class in mapscrip*), 332

MAPS

- CONFIG, 147

MapScript, **1053**

- .NET Compilation, 56
- API, 308
- Imagery, 428
- Layer Cloning, 432
- Mapfile, 430
- Mapfile Cloning, 431
- Mapfile Saving, 431
- mapObj, 431
- PHP, 49, 368
- PHP Build, 50
- PHP Classes, 374
- PHP classObj, 374
- PHP clusterObj, 376
- PHP colorObj, 377
- PHP Constants, 372
- PHP Download, 50
- PHP errorObj, 377
- PHP Functions, 373
- PHP gridObj, 378
- PHP hashTableObj, 379
- PHP imageObj, 379
- PHP Installation, 51
- PHP labelcacheMemberObj, 380
- PHP labelcacheObj, 381
- PHP labelObj, 381
- PHP layerObj, 383
- PHP legendObj, 388
- PHP lineObj, 389
- PHP mapObj, 390

- PHP outputformatObj, 397
- PHP OwsrequestObj, 398
- PHP pointObj, 399
- PHP projectionObj, 400
- PHP querymapObj, 400
- PHP rectObj, 401
- PHP referenceMapObj, 402
- PHP resultObj, 402
- PHP scalebarObj, 403
- PHP Setup, 50
- PHP shapefileObj, 404
- PHP shapeObj, 405
- PHP styleObj, 407
- PHP symbolObj, 409
- PHP webObj, 411
- Python, 426
- Python Classes, 426
- Python Exception handling, 427
- Python imageObj, 426
- Python pointObj, 426
- Python rectObj, 427
- Querying, 433
- V8, 77
- Mapscript
 - Wrapper, 768
- Mapscript wrappers
 - WxS Services, 920
- Mapserver
 - Alias, 766
- MapServer expressions
 - Expressions, 158
- mapshape
 - CGI, 1041
- mapsize
 - CGI, 1041
- mapxy
 - CGI, 1041
- MARKER
 - REFERENCE, 259
- markerCacheMemberObj (*class in mapscript*), 339
- MARKERSIZE
 - REFERENCE, 259
- MASK
 - LAYER, 223
- MAXARCS
 - GRID, 191
- MAXBOXSIZE
 - REFERENCE, 259
- MAXCLASSES, 306
- MAXDISTANCE
 - CLUSTER, 137
 - LEADER, 237
- MAXFEATURES
 - LAYER, 223
- MAXGEOWIDTH
 - LAYER, 223
- MAXINTERVAL
 - GRID, 192
- MAXLENGTH
 - LABEL, 206
- MAXOVERLAPANGLE
 - LABEL, 207
- MAXSCALEDENOM
 - CLASS, 135
 - LABEL, 207
 - LAYER, 223
 - STYLE, 266
 - WEB, 302
- MAXSIZE
 - CLASS, 135
 - LABEL, 208
 - MAP, 247
 - STYLE, 267
- MAXSTYLES, 306
- MAXSUBDIVIDE
 - GRID, 192
- MAXSYMBOLS, 306
- MAXTEMPLATE
 - WEB, 303
- MAXWIDTH
 - STYLE, 267
- maxx
 - CGI, 1041
- maxy
 - CGI, 1041
- Mercator, **1053**
- MESSAGELENGTH (*in module mapscript*), 359
- METADATA
 - CLASS, 135
 - gml_constants, WFS, 841
 - gml_default_items, WFS, 841
 - gml_exclude_items, WFS, 842
 - gml_exclude_items, WMS, 776
 - gml_featureid, WFS, 842
 - gml_geometries, WFS, 842
 - gml_geometries, WMS, 776
 - gml_groups, WFS, 842
 - gml_groups, WMS, 776
 - gml_include_items, WFS, 843
 - gml_include_items, WMS, 776
 - gml_mandatory_items, WFS, 844
 - gml_optional_items, WFS, 844
 - gml_types, WFS, 844
 - gml_xml_items, WFS, 844
 - gml_xml_items, WMS, 777
 - gml_[geometry name]_occurances, WFS, 842
 - gml_[geometry name]_type, WFS, 842
 - gml_[geometry name]_type, WMS, 777

gml_[group name]_group, WFS, 843
 gml_[group name]_group, WMS, 776
 gml_[item name]_alias, WFS, 843
 gml_[item name]_alias, WMS, 776
 gml_[item name]_precision, WFS, 843
 gml_[item name]_type, WFS, 843
 gml_[item name]_type, WMS, 776
 gml_[item name]_value, WFS, 843
 gml_[item name]_width, WFS, 843
 labelcache_map_edge_buffer, WEB, 303
 LAYER, 223
 ms_enable_modes, WEB, 303
 OGC API, 790
 ows_allowed_ip_list, SOS, 914, 916
 ows_allowed_ip_list, WCS, 893, 895
 ows_allowed_ip_list, WFS, 838, 844
 ows_allowed_ip_list, WMS, 771, 777
 ows_denied_ip_list, SOS, 914, 916
 ows_denied_ip_list, WCS, 893, 895
 ows_denied_ip_list, WFS, 838, 844
 ows_denied_ip_list, WMS, 771, 777
 ows_http_max_age, WMS, 771
 ows_language, SOS, 914
 ows_schemas_location, OGC API, 797
 ows_schemas_location, SOS, 915
 ows_schemas_location, WFS, 839
 ows_schemas_location, WMS, 771
 ows_sld_enabled, WMS, 771
 ows_updatesequence, SOS, 915
 ows_updatesequence, WFS, 839
 ows_updatesequence, WMS, 771
 SOS LAYER, 916
 SOS WEB, 914
 sos_abstract, SOS, 915
 sos_accessconstraints, SOS, 915
 sos_address, SOS, 915
 sos_addresstype, SOS, 915
 sos_allowed_ip_list, SOS, 914
 sos_city, SOS, 915
 sos_contactelectronicmailaddress, SOS, 915
 sos_contactfacsimiletelephone, SOS, 915
 sos_contactinstructions, SOS, 915
 sos_contactorganization, SOS, 915
 sos_contactperson, SOS, 915
 sos_contactposition, SOS, 915
 sos_contactvoicetelephone, SOS, 915
 sos_country, SOS, 915
 sos_denied_ip_list, SOS, 914
 sos_describesensor_url, SOS, 917
 sos_enable_request, SOS, 915, 917
 sos_encoding_blockSeparator, SOS, 916
 sos_encoding_tokenSeparator, SOS, 916
 sos_fees, SOS, 916
 sos_hoursofservice, SOS, 916
 sos_keywordlist, SOS, 916
 sos_maxfeatures, SOS, 916
 sos_observedproperty_authority, SOS, 917
 sos_observedproperty_id, SOS, 917
 sos_observedproperty_name, SOS, 917
 sos_observedproperty_version, SOS, 917
 sos_offering_description, SOS, 917
 sos_offering_extent, SOS, 917
 sos_offering_id, SOS, 918
 sos_offering_intendedapplication, SOS, 918
 sos_offering_name, SOS, 918
 sos_offering_timeextent, SOS, 918
 sos_onlineresource, SOS, 916
 sos_postcode, SOS, 915
 sos_procedure, SOS, 918
 sos_procedure_item, SOS, 919
 sos_role, SOS, 916
 sos_service_onlineresource, SOS, 916
 sos_srs, SOS, 916
 sos_stateorprovince, SOS, 915
 sos_timeitem, SOS, 919
 sos_title, SOS, 916
 sos_[item name]_alias, SOS, 917
 sos_[item name]_definition, SOS, 917
 sos_[item name]_uom, SOS, 917
 WCS LAYER, 895
 WCS WEB, 893
 wcs_abstract, WCS, 893, 895
 wcs_accessconstraints, WCS, 893
 wcs_address, WCS, 893
 wcs_allowed_ip_list, WCS, 893
 wcs_band_names, WCS, 894
 wcs_city, WCS, 893
 wcs_contactelectronicmailaddress, WCS, 893
 wcs_contactfacimiletelephone, WCS, 893
 wcs_contactorganization, WCS, 893
 wcs_contactperson, WCS, 893
 wcs_contactposition, WCS, 893
 wcs_contactvoicetelephone, WCS, 893
 wcs_country, WCS, 893
 wcs_denied_ip_list, WCS, 893
 wcs_description, WCS, 894, 895
 wcs_enable_request, WCS, 894, 896
 wcs_extent, WCS, 896
 wcs_fees, WCS, 894
 wcs_formats, WCS, 896
 wcs_keywords, WCS, 894, 896
 wcs_label, WCS, 894, 896
 wcs_languages, WFS, 895
 wcs_metadatalink_format, WCS, 894, 896
 wcs_metadatalink_href, WCS, 894, 896
 wcs_metadatalink_type, WCS, 895, 896
 wcs_name, WCS, 895, 896
 wcs_native_format, WCS, 896

wcs_nativeformat, WCS, 896
 wcs_outputformat_creationoption, WCS, 896
 wcs_outputformat_mdi, WCS, 897
 wcs_postcode, WCS, 893
 wcs_rangeset_axes, WCS, 898
 wcs_rangeset_description, WCS, 898
 wcs_rangeset_label, WCS, 898
 wcs_rangeset_name, WCS, 898
 wcs_rangeset_nullvalue, WCS, 899
 wcs_responsibleparty_address_administrativearea, WCS, 895
 wcs_responsibleparty_address_city, WCS, 895
 wcs_responsibleparty_address_country, WCS, 895
 wcs_responsibleparty_address_deliverypoint, WCS, 895
 wcs_responsibleparty_address_electronicmailaddress, WCS, 895
 wcs_responsibleparty_address_postalcode, WCS, 895
 wcs_responsibleparty_individualname, WCS, 895
 wcs_responsibleparty_onlineresource, WCS, 895
 wcs_responsibleparty_organizationname, WCS, 895
 wcs_responsibleparty_phone_facsimile, WCS, 895
 wcs_responsibleparty_phone_voice, WCS, 895
 wcs_responsibleparty_postionname, WCS, 895
 wcs_service_onlineresource, WCS, 895
 wcs_srs, WCS, 899
 wcs_stateorprovince, WCS, 893
 wcs_timeitem, WCS, 899
 wcs_timeposition, WCS, 899
 WEB, 303
 WFS Client LAYER, 852
 WFS LAYER, 841
 WFS WEB, 838
 wfs_abstract, WFS, 839, 844
 wfs_accessconstraints, WFS, 839
 wfs_allowed_ip_list, WFS, 838
 wfs_anable_request, WFS, 839, 844
 wfs_compute_number_matched, WFS, 839
 wfs_denied_ip_list, WFS, 838
 wfs_extent, WFS, 844
 wfs_feature_collection, WFS, 839
 wfs_featureid, WFS, 844
 wfs_features_cache_count, WFS, 839
 wfs_features_cache_size, WFS, 839
 wfs_fees, WFS, 840
 wfs_geometry_precision, WFS, 840, 845
 wfs_getcapabilities_version, WFS, 840
 wfs_getfeature_formatlist, WFS, 845
 wfs_keywordlist, WFS, 840, 845
 wfs_languages, WFS, 840
 wfs_maxfeatures, WFS, 840
 wfs_maxfeatures_ignore_for_resulttype_hits, WFS, 840
 wfs_metadataurl_about, WFS, 845
 wfs_metadataurl_format, WFS, 845
 wfs_metadataurl_href, WFS, 845
 wfs_metadataurl_list, WFS, 845
 wfs_metadataurl_type, WFS, 846
 wfs_namespace_prefix, WFS, 840
 wfs_namespace_uri, WFS, 841
 wfs_onlineresource, WFS, 841
 wfs_return_srs_as_urn, WFS, 841
 wfs_service_onlineresource, WFS, 841
 wfs_srs, WFS, 841, 846
 wfs_storedqueries, WFS, 841
 wfs_title, WFS, 841, 846
 wfs_use_default_extent_for_getfeature, WFS, 846
 wfs_[storedqueryid]_filedef, WFS, 841
 wfs_[storedqueryid]_inlinedef, WFS, 841
 WMS Client LAYER, 807
 WMS LAYER, 775
 WMS WEB, 771
 wms_abstract, WMS, 771, 777
 wms_accessconstraints, WMS, 772
 wms_address, WMS, 772
 wms_addresstype, WMS, 772
 wms_allow_getmap_without_styles, WMS, 772
 wms_allowed_ip_list, WMS, 771
 wms_attribution_logourl_format, WMS, 772, 777
 wms_attribution_logourl_height, WMS, 772, 777
 wms_attribution_logourl_href, WMS, 772, 777
 wms_attribution_logourl_width, WMS, 772, 778
 wms_attribution_onlineresource, WMS, 772, 778
 wms_attribution_title, WMS, 772, 778
 wms_authorityurl_href, WMS, 778
 wms_authorityurl_name, WMS, 778
 wms_bbox_extended, WMS, 772, 778
 wms_city, WMS, 772
 wms_contactelectronicmailaddress, WMS, 772
 wms_contactfacsimiletelephone, WMS, 773
 wms_contactorganization, WMS, 773
 wms_contactperson, WMS, 773
 wms_contactposition, WMS, 773
 wms_contactvoicetelephone, WMS, 773
 wms_country, WMS, 772
 wms_dataurl_format, WMS, 778

- wms_dataurl_href, WMS, 778
- wms_denied_ip_list, WMS, 771
- wms_enable_request, WMS, 773, 778
- wms_encoding, WMS, 773
- wms_exclude_items, WMS, 779
- wms_extent, WMS, 779
- wms_feature_info_mime_type, WMS, 773
- wms_fees, WMS, 773
- wms_getcapabilities_version, WMS, 774
- wms_getfeatureinfo_formatlist, WMS, 779
- wms_getlegendgraphic_formatlist, WMS, 774, 779
- wms_getmap_formatlist, WMS, 774, 779
- wms_group_abstract, WMS, 779
- wms_group_title, WMS, 779
- wms_identifier_authority, WMS, 779
- wms_identifier_value, WMS, 779
- wms_include_items, WMS, 780
- wms_keywordlist, WMS, 774, 780
- wms_keywordlist_vocabulary, WMS, 774, 780
- wms_keywordlist_[vocabulary's name]_items, WMS, 774, 780
- wms_languages, WMS, 774
- wms_layer_group, WMS, 780
- wms_layerlimit, WMS, 774
- wms_metadataurl_format, WMS, 780
- wms_metadataurl_href, WMS, 781
- wms_metadataurl_list, WMS, 781, 894
- wms_metadataurl_type, WMS, 781
- wms_onlineresource, WMS, 774
- wms_opaque, WMS, 781
- wms_postcode, WMS, 772
- wms_remote_sld_max_bytes, WMS, 774
- wms_resx, WMS, 774
- wms_resy, WMS, 774
- wms_rootlayer_abstract, WMS, 775
- wms_rootlayer_keywordlist, WMS, 775
- wms_rootlayer_name, WMS, 775
- wms_rootlayer_title, WMS, 775
- wms_service_onlineresource, WMS, 775
- wms_srs, WMS, 775, 781
- wms_stateorprovince, WMS, 772
- wms_style, WMS, 781
- wms_style_[style's_name]_legendurl_format, WMS, 781
- wms_style_[style's_name]_legendurl_height, WMS, 782
- wms_style_[style's_name]_legendurl_href, WMS, 782
- wms_style_[style's_name]_legendurl_width, WMS, 782
- wms_timeextent, WMS, 782
- wms_timeformat, WMS, 775, 782
- wms_timeitem, WMS, 782
- wms_title, WMS, 775, 782
- Metadata
 - Layer Metadata API, 828
 - SOS, 914
 - WCS, 892
 - WFS, 836
 - WMS, 770
- METADATA_ITEM
 - OUTPUTFORMAT FORMATOPTION, 252
- meters
 - LAYER SIZEUNITS, 231
 - LAYER UNITS, 236
 - MAP UNITS, 248
 - SCALEBAR UNITS, 261
- Microsoft SQL Server 2008, 588
- miles
 - LAYER SIZEUNITS, 231
 - LAYER UNITS, 236
 - MAP UNITS, 248
 - SCALEBAR UNITS, 261
- MIMETYPE
 - OUTPUTFORMAT, 253
- MINARCS
 - GRID, 191
- MINBOXSIZE
 - REFERENCE, 259
- MINDISTANCE
 - LABEL, 208
- MINFEATURESIZE
 - CLASS, 135
 - LABEL, 208
 - LAYER, 224
- MINGEOWIDTH
 - LAYER, 224
- MININTERVAL
 - GRID, 191
- MINSCALEDENOM
 - CLASS, 135
 - LABEL, 208
 - LAYER, 224
 - STYLE, 267
 - WEB, 304
- MINSIZE
 - CLASS, 136
 - LABEL, 208
 - STYLE, 267
- MINSUBDIVIDE
 - GRID, 192
- MINTEMPLATE
 - WEB, 304
- MINWIDTH
 - STYLE, 267
- minx
 - CGI, 1041

- miny
 - CGI, 1041
- miter
 - STYLE LINEJOIN, 266
- mode
 - browse, CGI, 1041
 - CGI, 1041
 - coordinate, CGI, 1041
 - featurequery, CGI, 1041
 - featurequery, CGI, 1041
 - indexquery, CGI, 1041
 - itemfeaturequery, CGI, 1041
 - itemfeaturequery, CGI, 1041
 - itemnquery, CGI, 1041
 - itemquery, CGI, 1042
 - legend, CGI, 1042
 - legendicon, CGI, 1042
 - map, CGI, 1042
 - nquery, CGI, 1042
 - query, CGI, 1042
 - reference, CGI, 1042
 - scalebar, CGI, 1042
 - tile, CGI, 1042
 - zoomin, CGI, 1042
 - zoomout, CGI, 1042
- moveClassDown() (*mapscript.layerObj* method), 328
- moveClassUp() (*mapscript.layerObj* method), 328
- moveLayerDown() (*mapscript.mapObj* method), 336
- moveLayerUp() (*mapscript.mapObj* method), 336
- moveStyleDown() (*mapscript.classObj* method), 314
- moveStyleDown() (*mapscript.labelObj* method), 322
- moveStyleUp() (*mapscript.classObj* method), 314
- moveStyleUp() (*mapscript.labelObj* method), 322
- MS_AGGERR (*in module mapscript*), 361
- MS_ALIGN_CENTER (*in module mapscript*), 358
- MS_ALIGN_DEFAULT (*in module mapscript*), 358
- MS_ALIGN_LEFT (*in module mapscript*), 358
- MS_ALIGN_RIGHT (*in module mapscript*), 358
- MS_ALL_MATCHING_CLASSES (*in module mapscript*), 366
- MS_AUTO (*in module mapscript*), 365
- MS_AUTO2 (*in module mapscript*), 365
- MS_BITMAP (*in module mapscript*), 362
- MS_CC (*in module mapscript*), 365
- MS_CGIERR (*in module mapscript*), 361
- MS_CHILDERR (*in module mapscript*), 361
- MS_CJC_BEVEL (*in module mapscript*), 364
- MS_CJC_BUTT (*in module mapscript*), 364
- MS_CJC_DEFAULT_JOIN_MAXSIZE (*in module mapscript*), 364
- MS_CJC_MITER (*in module mapscript*), 364
- MS_CJC_NONE (*in module mapscript*), 364
- MS_CJC_ROUND (*in module mapscript*), 364
- MS_CJC_SQUARE (*in module mapscript*), 364
- MS_CJC_TRIANGLE (*in module mapscript*), 364
- MS_CL (*in module mapscript*), 365
- MS_CLASS_ALLOCSIZE (*in module mapscript*), 359
- MS_COMPOP_CLEAR (*in module mapscript*), 359
- MS_COMPOP_COLOR_BURN (*in module mapscript*), 360
- MS_COMPOP_COLOR_DODGE (*in module mapscript*), 360
- MS_COMPOP_CONTRAST (*in module mapscript*), 360
- MS_COMPOP_DARKEN (*in module mapscript*), 360
- MS_COMPOP_DIFFERENCE (*in module mapscript*), 360
- MS_COMPOP_DST (*in module mapscript*), 359
- MS_COMPOP_DST_ATOP (*in module mapscript*), 360
- MS_COMPOP_DST_IN (*in module mapscript*), 359
- MS_COMPOP_DST_OUT (*in module mapscript*), 359
- MS_COMPOP_DST_OVER (*in module mapscript*), 359
- MS_COMPOP_EXCLUSION (*in module mapscript*), 360
- MS_COMPOP_HARD_LIGHT (*in module mapscript*), 360
- MS_COMPOP_HSL_COLOR (*in module mapscript*), 360
- MS_COMPOP_HSL_HUE (*in module mapscript*), 360
- MS_COMPOP_HSL_LUMINOSITY (*in module mapscript*), 360
- MS_COMPOP_HSL_SATURATION (*in module mapscript*), 360
- MS_COMPOP_INVERT (*in module mapscript*), 360
- MS_COMPOP_INVERT_RGB (*in module mapscript*), 360
- MS_COMPOP_LIGHTEN (*in module mapscript*), 360
- MS_COMPOP_MINUS (*in module mapscript*), 360
- MS_COMPOP_MULTIPLY (*in module mapscript*), 360
- MS_COMPOP_OVERLAY (*in module mapscript*), 360
- MS_COMPOP_PLUS (*in module mapscript*), 360
- MS_COMPOP_SCREEN (*in module mapscript*), 360
- MS_COMPOP_SOFT_LIGHT (*in module mapscript*), 360
- MS_COMPOP_SRC (*in module mapscript*), 359
- MS_COMPOP_SRC_ATOP (*in module mapscript*), 360
- MS_COMPOP_SRC_IN (*in module mapscript*), 359
- MS_COMPOP_SRC_OUT (*in module mapscript*), 359
- MS_COMPOP_SRC_OVER (*in module mapscript*), 359
- MS_COMPOP_XOR (*in module mapscript*), 360
- MS_CONFIG_SECTION (*in module mapscript*), 360
- MS_CONFIG_SECTION_ENV (*in module mapscript*), 360
- MS_CONFIG_SECTION_MAPS (*in module mapscript*), 360
- MS_CONFIG_SECTION_PLUGINS (*in module mapscript*), 360
- MS_CONTEXT_BAD_PATTERN
 - Environment variables, 974
- MS_CONTEXT_PATTERN
 - Environment variables, 975
- MS_CONTOUR (*in module mapscript*), 360
- MS_CR (*in module mapscript*), 365
- MS_DB_CSV (*in module mapscript*), 360
- MS_DB_MYSQL (*in module mapscript*), 360
- MS_DB_ORACLE (*in module mapscript*), 360
- MS_DB_POSTGRES (*in module mapscript*), 360
- MS_DB_XBASE (*in module mapscript*), 360
- MS_DBFERR (*in module mapscript*), 361
- MS_DD (*in module mapscript*), 368

- MS_DEBUGLEVEL
 - Debugging, 961
 - Environment variables, 972
- MS_DEBUGLEVEL_DEBUG (in module mapscript), 361
- MS_DEBUGLEVEL_DEVDEBUG (in module mapscript), 361
- MS_DEBUGLEVEL_ERRORSONLY (in module mapscript), 361
- MS_DEBUGLEVEL_TUNING (in module mapscript), 361
- MS_DEBUGLEVEL_V (in module mapscript), 361
- MS_DEBUGLEVEL_VV (in module mapscript), 361
- MS_DEBUGLEVEL_VVV (in module mapscript), 361
- MS_DEFAULT (in module mapscript), 364
- MS_DEFAULT_CGI_PARAMS (in module mapscript), 359
- MS_DEFAULT_LABEL_PRIORITY (in module mapscript), 359
- MS_DELETE (in module mapscript), 364
- MS_DONE (in module mapscript), 366
- MS_EMBED (in module mapscript), 364
- ms_enable_modes
 - WEB METADATA, 303
- MS_ENCRYPTION_KEY
 - Environment variables, 972
 - MAP CONFIG, 244
- MS_EOFERR (in module mapscript), 361
- MS_ERRORFILE
 - Debugging, 959
 - Environment variables, 973
 - MAP CONFIG, 244
- MS_FAILURE (in module mapscript), 366
- MS_FALSE (in module mapscript), 364
- MS_FEET (in module mapscript), 368
- MS_FGBERR (in module mapscript), 361
- MS_FILE_MAP (in module mapscript), 361
- MS_FILE_SYMBOL (in module mapscript), 361
- MS_FIRST_MATCHING_CLASS (in module mapscript), 366
- MS_FLATGEOBUF (in module mapscript), 360
- MS_FOLLOW (in module mapscript), 365
- MS_GEOS_BEYOND (in module mapscript), 362
- MS_GEOS_CONTAINS (in module mapscript), 362
- MS_GEOS_CROSSES (in module mapscript), 362
- MS_GEOS_DISJOINT (in module mapscript), 362
- MS_GEOS_DWITHIN (in module mapscript), 362
- MS_GEOS_EQUALS (in module mapscript), 362
- MS_GEOS_INTERSECTS (in module mapscript), 362
- MS_GEOS_OVERLAPS (in module mapscript), 362
- MS_GEOS_TOUCHES (in module mapscript), 362
- MS_GEOS_WITHIN (in module mapscript), 362
- MS_GEOSERR (in module mapscript), 361
- MS_GET_REQUEST (in module mapscript), 366
- MS_GIANT (in module mapscript), 363
- MS_GMLERR (in module mapscript), 361
- MS_GRATICULE (in module mapscript), 360
- MS_HASHERR (in module mapscript), 361
- MS_HASHSIZE (in module mapscript), 359
- MS_HILITE (in module mapscript), 365
- MS_HTTPERR (in module mapscript), 361
- MS_IDENTERR (in module mapscript), 361
- MS_IDW (in module mapscript), 360
- MS_IMAGECACHESIZE (in module mapscript), 364
- MS_IMAGEMODE_BYTE (in module mapscript), 362
- MS_IMAGEMODE_FEATURE (in module mapscript), 362
- MS_IMAGEMODE_FLOAT32 (in module mapscript), 362
- MS_IMAGEMODE_INT16 (in module mapscript), 362
- MS_IMAGEMODE_NULL (in module mapscript), 362
- MS_IMAGEMODE_PC256 (in module mapscript), 362
- MS_IMAGEMODE_RGB (in module mapscript), 362
- MS_IMAGEMODE_RGBA (in module mapscript), 362
- MS_IMGERR (in module mapscript), 361
- MS_INCHES (in module mapscript), 368
- MS_INHERIT (in module mapscript), 368
- MS_INLINE (in module mapscript), 360
- MS_IOERR (in module mapscript), 361
- MS_JOIN_ONE_TO_MANY (in module mapscript), 363
- MS_JOIN_ONE_TO_ONE (in module mapscript), 363
- MS_JOINERR (in module mapscript), 361
- MS_KERNELDENSITY (in module mapscript), 360
- MS_KILOMETERS (in module mapscript), 368
- MS_LABEL_ALLOCSIZE (in module mapscript), 359
- MS_LABEL_BINDING_ALIGN (in module mapscript), 363
- MS_LABEL_BINDING_ANGLE (in module mapscript), 363
- MS_LABEL_BINDING_COLOR (in module mapscript), 363
- MS_LABEL_BINDING_FONT (in module mapscript), 363
- MS_LABEL_BINDING_LENGTH (in module mapscript), 363
- MS_LABEL_BINDING_OFFSET_X (in module mapscript), 363
- MS_LABEL_BINDING_OFFSET_Y (in module mapscript), 363
- MS_LABEL_BINDING_OUTLINECOLOR (in module mapscript), 363
- MS_LABEL_BINDING_POSITION (in module mapscript), 363
- MS_LABEL_BINDING_PRIORITY (in module mapscript), 363
- MS_LABEL_BINDING_SHADOWSIZE_X (in module mapscript), 363
- MS_LABEL_BINDING_SHADOWSIZE_Y (in module mapscript), 363
- MS_LABEL_BINDING_SIZE (in module mapscript), 363
- MS_LABEL_FORCE_GROUP (in module mapscript), 359
- MS_LABEL_PERPENDICULAR_OFFSET (in module mapscript), 363
- MS_LABEL_PERPENDICULAR_TOP_OFFSET (in module mapscript), 363
- MS_LARGE (in module mapscript), 363
- MS_LAYER_ALLOCSIZE (in module mapscript), 363
- MS_LAYER_ANNOTATION (in module mapscript), 363
- MS_LAYER_CHART (in module mapscript), 363
- MS_LAYER_CIRCLE (in module mapscript), 363

- MS_LAYER_LINE (in module mapscript), 363
- MS_LAYER_POINT (in module mapscript), 363
- MS_LAYER_POLYGON (in module mapscript), 363
- MS_LAYER_QUERY (in module mapscript), 363
- MS_LAYER_RASTER (in module mapscript), 363
- MS_LAYER_TILEINDEX (in module mapscript), 363
- MS_LC (in module mapscript), 365
- MS_LEGEND_KEYSIZE_MAX (in module mapscript), 364
- MS_LEGEND_KEYSIZE_MIN (in module mapscript), 364
- MS_LEGEND_KEYSPACING_MAX (in module mapscript), 364
- MS_LEGEND_KEYSPACING_MIN (in module mapscript), 364
- MS_LL (in module mapscript), 365
- MS_LR (in module mapscript), 365
- MS_MAP_BAD_PATTERN
 - Environment variables, 974
- MS_MAP_NO_PATH
 - Environment variables, 973
- MS_MAP_PATTERN
 - Environment variables, 975
- MS_MAPCONTEXTERR (in module mapscript), 361
- MS_MAPFILE
 - Apache, 767
 - Environment variables, 974
- MS_MAPFILE_PATTERN
 - Environment variables, 974
- MS_MAX_LABEL_FONTS (in module mapscript), 359
- MS_MAX_LABEL_PRIORITY (in module mapscript), 359
- MS_MAXPATTERNLENGTH (in module mapscript), 359
- MS_MAXVECTORPOINTS (in module mapscript), 364
- MS_MEDIUM (in module mapscript), 363
- MS_MEMERR (in module mapscript), 361
- MS_METERS (in module mapscript), 368
- MS_MILES (in module mapscript), 368
- MS_MISCERR (in module mapscript), 361
- MS_MODE
 - Environment variables, 976
- MS_MULTIPLE (in module mapscript), 365
- MS_MYSQL (in module mapscript), 360
- MS_NAUTICALMILES (in module mapscript), 368
- MS_NO (in module mapscript), 364
- MS_NOERR (in module mapscript), 361
- MS_NONE (in module mapscript), 365
- MS_NONSQUARE
 - MAP CONFIG, 244
- MS_NORMAL (in module mapscript), 365
- MS_NOTFOUND (in module mapscript), 361
- MS_NULLPARENTERR (in module mapscript), 361
- MS_NUM_CHECK_GT (in module mapscript), 364
- MS_NUM_CHECK_GTE (in module mapscript), 364
- MS_NUM_CHECK_NONE (in module mapscript), 364
- MS_NUM_CHECK_RANGE (in module mapscript), 364
- MS_NUMERRORCODES (in module mapscript), 361
- MS_OFF (in module mapscript), 364
- MS_OGCAPIERR (in module mapscript), 361
- MS_OGLERR (in module mapscript), 361
- MS_OGR (in module mapscript), 360
- MS_OGRERR (in module mapscript), 361
- MS_ON (in module mapscript), 364
- MS_OPENLAYERS_JS_URL
 - Environment variables, 976
- MS_ORACLESPATIAL (in module mapscript), 360
- MS_ORACLESPATIALERR (in module mapscript), 361
- MS_OWSERR (in module mapscript), 361
- MS_PARSE_TYPE_BOOLEAN (in module mapscript), 365
- MS_PARSE_TYPE_SHAPE (in module mapscript), 365
- MS_PARSE_TYPE_SLD (in module mapscript), 365
- MS_PARSE_TYPE_STRING (in module mapscript), 365
- MS_PARSEERR (in module mapscript), 361
- MS_PERCENTAGES (in module mapscript), 368
- MS_PIXELS (in module mapscript), 368
- MS_PLUGIN (in module mapscript), 360
- MS_POSITIONS_LENGTH (in module mapscript), 359
- MS_POST_REQUEST (in module mapscript), 366
- MS_POSTGIS (in module mapscript), 360
- MS_PROJERR (in module mapscript), 361
- MS_QUERY_BY_ATTRIBUTE (in module mapscript), 365
- MS_QUERY_BY_FILTER (in module mapscript), 365
- MS_QUERY_BY_INDEX (in module mapscript), 365
- MS_QUERY_BY_POINT (in module mapscript), 365
- MS_QUERY_BY_RECT (in module mapscript), 365
- MS_QUERY_BY_SHAPE (in module mapscript), 365
- MS_QUERY_IS_NULL (in module mapscript), 365
- MS_QUERY_MULTIPLE (in module mapscript), 365
- MS_QUERY_SINGLE (in module mapscript), 365
- MS_QUERYERR (in module mapscript), 361
- MS_RASTER (in module mapscript), 360
- MS_RECTERR (in module mapscript), 361
- MS_REGEXERR (in module mapscript), 361
- MS_RENDER_WITH_AGG (in module mapscript), 365
- MS_RENDER_WITH_CAIRO_PDF (in module mapscript), 365
- MS_RENDER_WITH_CAIRO_RASTER (in module mapscript), 365
- MS_RENDER_WITH_CAIRO_SVG (in module mapscript), 365
- MS_RENDER_WITH_IMAGEMAP (in module mapscript), 365
- MS_RENDER_WITH_KML (in module mapscript), 365
- MS_RENDER_WITH_MVT (in module mapscript), 365
- MS_RENDER_WITH_OGL (in module mapscript), 365
- MS_RENDER_WITH_OGR (in module mapscript), 365
- MS_RENDER_WITH_PLUGIN (in module mapscript), 365
- MS_RENDER_WITH_RAWDATA (in module mapscript), 365
- MS_RENDER_WITH_SWF (in module mapscript), 365
- MS_RENDER_WITH_TEMPLATE (in module mapscript), 365
- MS_RENDER_WITH_UTFGRID (in module mapscript), 365
- MS_RENDERERERR (in module mapscript), 361

- MS_RESOLUTION_MAX (in module mapsript), 364
- MS_RESOLUTION_MIN (in module mapsript), 364
- MS_SCALEBAR_HEIGHT_MAX (in module mapsript), 366
- MS_SCALEBAR_HEIGHT_MIN (in module mapsript), 366
- MS_SCALEBAR_INTERVALS_MAX (in module mapsript), 366
- MS_SCALEBAR_INTERVALS_MIN (in module mapsript), 366
- MS_SCALEBAR_OFFSET_MAX (in module mapsript), 366
- MS_SCALEBAR_OFFSET_MIN (in module mapsript), 366
- MS_SCALEBAR_WIDTH_MAX (in module mapsript), 366
- MS_SCALEBAR_WIDTH_MIN (in module mapsript), 366
- MS_SELECTED (in module mapsript), 365
- MS_SHAPE_LINE (in module mapsript), 366
- MS_SHAPE_NULL (in module mapsript), 366
- MS_SHAPE_POINT (in module mapsript), 366
- MS_SHAPE_POLYGON (in module mapsript), 366
- MS_SHAPEFILE (in module mapsript), 366
- MS_SHAPEFILE_ARC (in module mapsript), 366
- MS_SHAPEFILE_MULTIPPOINT (in module mapsript), 366
- MS_SHAPEFILE_POINT (in module mapsript), 366
- MS_SHAPEFILE_POLYGON (in module mapsript), 366
- MS_SHP_ARCM (in module mapsript), 364
- MS_SHP_ARCZ (in module mapsript), 364
- MS_SHP_MULTIPPOINTM (in module mapsript), 364
- MS_SHP_MULTIPPOINTZ (in module mapsript), 364
- MS_SHP_POINTM (in module mapsript), 364
- MS_SHP_POINTZ (in module mapsript), 364
- MS_SHP_POLYGONM (in module mapsript), 364
- MS_SHP_POLYGONZ (in module mapsript), 364
- MS_SHPERR (in module mapsript), 364
- MS_SINGLE (in module mapsript), 365
- MS_SMALL (in module mapsript), 363
- MS_SOSERR (in module mapsript), 361
- MS_STYLE_ALLOCSIZE (in module mapsript), 359
- MS_STYLE_BINDING_ANGLE (in module mapsript), 366
- MS_STYLE_BINDING_COLOR (in module mapsript), 366
- MS_STYLE_BINDING_LENGTH (in module mapsript), 367
- MS_STYLE_BINDING_OFFSET_X (in module mapsript), 367
- MS_STYLE_BINDING_OFFSET_Y (in module mapsript), 367
- MS_STYLE_BINDING_OPACITY (in module mapsript), 367
- MS_STYLE_BINDING_OUTLINECOLOR (in module mapsript), 366
- MS_STYLE_BINDING_OUTLINEWIDTH (in module mapsript), 367
- MS_STYLE_BINDING_POLAROFFSET_ANGLE (in module mapsript), 367
- MS_STYLE_BINDING_POLAROFFSET_PIXEL (in module mapsript), 367
- MS_STYLE_BINDING_SIZE (in module mapsript), 366
- MS_STYLE_BINDING_SYMBOL (in module mapsript), 367
- MS_STYLE_BINDING_WIDTH (in module mapsript), 366
- MS_STYLE_DOUBLE_SIDED_OFFSET (in module mapsript), 367
- MS_STYLE_SINGLE_SIDED_OFFSET (in module mapsript), 367
- MS_SUCCESS (in module mapsript), 366
- MS_SYMBOL_ALLOCSIZE (in module mapsript), 367
- MS_SYMBOL_ELLIPSE (in module mapsript), 367
- MS_SYMBOL_HATCH (in module mapsript), 367
- MS_SYMBOL_PIXMAP (in module mapsript), 367
- MS_SYMBOL_SIMPLE (in module mapsript), 367
- MS_SYMBOL_SVG (in module mapsript), 367
- MS_SYMBOL_TRUETYPE (in module mapsript), 367
- MS_SYMBOL_VECTOR (in module mapsript), 367
- MS_SYMERR (in module mapsript), 361
- MS_TEMPPATH
- Environment variable, 305
 - Environment variables, 976
- MS_TILED_SHAPEFILE (in module mapsript), 360
- MS_TIMEERR (in module mapsript), 361
- MS_TINY (in module mapsript), 363
- MS_TOKEN_BINDING_DATA_CELL_SIZE (in module mapsript), 367
- MS_TOKEN_BINDING_DOUBLE (in module mapsript), 367
- MS_TOKEN_BINDING_INTEGER (in module mapsript), 367
- MS_TOKEN_BINDING_MAP_CELL_SIZE (in module mapsript), 367
- MS_TOKEN_BINDING_SHAPE (in module mapsript), 367
- MS_TOKEN_BINDING_STRING (in module mapsript), 367
- MS_TOKEN_BINDING_TIME (in module mapsript), 367
- MS_TOKEN_COMPARISON_BEYOND (in module mapsript), 359
- MS_TOKEN_COMPARISON_CONTAINS (in module mapsript), 359
- MS_TOKEN_COMPARISON_CROSSES (in module mapsript), 359
- MS_TOKEN_COMPARISON_DISJOINT (in module mapsript), 359
- MS_TOKEN_COMPARISON_DWITHIN (in module mapsript), 359
- MS_TOKEN_COMPARISON_EQ (in module mapsript), 359
- MS_TOKEN_COMPARISON_EQUALS (in module mapsript), 359
- MS_TOKEN_COMPARISON_GE (in module mapsript), 359
- MS_TOKEN_COMPARISON_GT (in module mapsript), 359
- MS_TOKEN_COMPARISON_IEQ (in module mapsript), 359
- MS_TOKEN_COMPARISON_IN (in module mapsript), 359
- MS_TOKEN_COMPARISON_INTERSECTS (in module mapsript), 359
- MS_TOKEN_COMPARISON_IRE (in module mapsript), 359
- MS_TOKEN_COMPARISON_LE (in module mapsript), 359
- MS_TOKEN_COMPARISON_LIKE (in module mapsript), 359

- MS_TOKEN_COMPARISON_LT (in module *mapscript*), 359
- MS_TOKEN_COMPARISON_NE (in module *mapscript*), 359
- MS_TOKEN_COMPARISON_OVERLAPS (in module *mapscript*), 359
- MS_TOKEN_COMPARISON_RE (in module *mapscript*), 359
- MS_TOKEN_COMPARISON_TOUCHES (in module *mapscript*), 359
- MS_TOKEN_COMPARISON_WITHIN (in module *mapscript*), 359
- MS_TOKEN_FUNCTION_AREA (in module *mapscript*), 362
- MS_TOKEN_FUNCTION_BUFFER (in module *mapscript*), 362
- MS_TOKEN_FUNCTION_CENTERLINE (in module *mapscript*), 362
- MS_TOKEN_FUNCTION_COMMIFY (in module *mapscript*), 362
- MS_TOKEN_FUNCTION_DENSIFY (in module *mapscript*), 362
- MS_TOKEN_FUNCTION_DIFFERENCE (in module *mapscript*), 362
- MS_TOKEN_FUNCTION_FIRSTCAP (in module *mapscript*), 362
- MS_TOKEN_FUNCTION_FROMTEXT (in module *mapscript*), 362
- MS_TOKEN_FUNCTION_GENERALIZE (in module *mapscript*), 362
- MS_TOKEN_FUNCTION_INITCAP (in module *mapscript*), 362
- MS_TOKEN_FUNCTION_INNER (in module *mapscript*), 362
- MS_TOKEN_FUNCTION_JAVASCRIPT (in module *mapscript*), 362
- MS_TOKEN_FUNCTION_LENGTH (in module *mapscript*), 362
- MS_TOKEN_FUNCTION_LOWER (in module *mapscript*), 362
- MS_TOKEN_FUNCTION_OUTER (in module *mapscript*), 362
- MS_TOKEN_FUNCTION_ROUND (in module *mapscript*), 362
- MS_TOKEN_FUNCTION_SIMPLIFY (in module *mapscript*), 362
- MS_TOKEN_FUNCTION_SIMPLIFYPT (in module *mapscript*), 362
- MS_TOKEN_FUNCTION_SMOOTHSIA (in module *mapscript*), 362
- MS_TOKEN_FUNCTION_TOSTRING (in module *mapscript*), 362
- MS_TOKEN_FUNCTION_UPPER (in module *mapscript*), 362
- MS_TOKEN_LITERAL_BOOLEAN (in module *mapscript*), 367
- MS_TOKEN_LITERAL_NUMBER (in module *mapscript*), 367
- MS_TOKEN_LITERAL_SHAPE (in module *mapscript*), 367
- MS_TOKEN_LITERAL_STRING (in module *mapscript*), 367
- MS_TOKEN_LITERAL_TIME (in module *mapscript*), 367
- MS_TOKEN_LOGICAL_AND (in module *mapscript*), 368
- MS_TOKEN_LOGICAL_NOT (in module *mapscript*), 368
- MS_TOKEN_LOGICAL_OR (in module *mapscript*), 368
- MS_TRANSFORM_FULLRESOLUTION (in module *mapscript*), 368
- MS_TRANSFORM_NONE (in module *mapscript*), 368
- MS_TRANSFORM_ROUND (in module *mapscript*), 368
- MS_TRANSFORM_SIMPLIFY (in module *mapscript*), 368
- MS_TRANSFORM_SNAPTOGRID (in module *mapscript*), 368
- MS_TRUE (in module *mapscript*), 364
- MS_TRUETYPE (in module *mapscript*), 362
- MS_TTFERR (in module *mapscript*), 361
- MS_TYPEERR (in module *mapscript*), 361
- MS_UC (in module *mapscript*), 365
- MS_UL (in module *mapscript*), 365
- MS_UNION (in module *mapscript*), 360
- MS_UNKNOWN (in module *mapscript*), 364
- MS_UNUSED_1 (in module *mapscript*), 360
- MS_UNUSED_2 (in module *mapscript*), 360
- MS_UNUSEDERR (in module *mapscript*), 361
- MS_UR (in module *mapscript*), 365
- MS_UVRASTER (in module *mapscript*), 360
- MS_V8ERR (in module *mapscript*), 361
- MS_VERSION_MAJOR (in module *mapscript*), 368
- MS_VERSION_MINOR (in module *mapscript*), 368
- MS_VERSION_NUM (in module *mapscript*), 368
- MS_VERSION_REV (in module *mapscript*), 368
- MS_WCSERR (in module *mapscript*), 361
- MS_WEBERR (in module *mapscript*), 361
- MS_WFS (in module *mapscript*), 360
- MS_WFSCONNERR (in module *mapscript*), 361
- MS_WFSERR (in module *mapscript*), 361
- MS_WMS (in module *mapscript*), 360
- MS_WMSCONNERR (in module *mapscript*), 361
- MS_WMSERR (in module *mapscript*), 361
- MS_XMLMAPFILE_XSLT, 306
 - Environment variables, 976
- MS_XY (in module *mapscript*), 365
- MS_YES (in module *mapscript*), 364
- msencrypt
 - Utility, 1024
- msGetLabelSize(): Requested font not found Error, 1059
- msLoadFontset(): Error opening fontset Error, 1059
- msLoadMap(): Failed to open map file Error, 1060
- msProcessProjection(): no options found in 'init' file Error, 1060
- msProcessProjection(): No such file or directory Error, 1060
- msProcessProjection(): Projection library error.major axis or radius = 0 not given Error, 1062

- msQueryByPoint: search returned no results
Error, 1062
 - msReturnPage(): Web application error.
Malformed template name
Error, 1063
 - msSaveImageGD(): Unable to access file
Error, 1063
 - MSSQL_READ_WKB
LAYER PROCESSING, 228, 593
 - msWMSLoadGetMapParams(): WMS server error
Error, 1064
 - mysql
JOIN CONNECTIONTYPE, 197
- ## N
- NAME
- CLASS, 136
 - JOIN, 197
 - LAYER, 224
 - MAP, 247
 - OUTPUTFORMAT, 253
 - SYMBOL, 276
 - NATIVE_FILTER
LAYER PROCESSING, 228
 - nauticalmiles
LAYER SIZEUNITS, 231
LAYER UNITS, 236
MAP UNITS, 248
SCALEBAR UNITS, 261
 - ne
Expressions, 160, 165
 - next() (*mapscript.errorObj method*), 316
 - nextKey() (*mapscript.hashTableObj method*), 317
 - nextShape() (*mapscript.layerObj method*), 328
 - not
Expressions, 160
 - nquery
CGI mode, 1042
 - NULLVALUE
OUTPUTFORMAT FORMATOPTION, 253
- ## O
- OFFSET
- LABEL, 208
 - SCALEBAR, 261
 - STYLE, 102, 267
- offsetExtent() (*mapscript.mapObj method*), 336
- OFFSITE
- LAYER, 224
- OGC, **1053**
- OGC conformance tests
- WFS Filter encoding, 863
- OGC Support, 753
- OGCAPI, 787
- Collections, 794
 - METADATA, 790
 - METADATA ows_schemas_location, 797
 - OGR, 599, **1053**
Connection Pooling, 608
Formats, 600
Installation, 602
Style parameters, 610
STYLEITEM "AUTO", 608
TILEINDEX, 607
Virtual File Support, 668
 - ogr
LAYER CONNECTIONTYPE, 215
 - OGRINFO, 605
 - ogrtindex, 997
 - OM, **1054**
 - ON_MISSING_DATA
Debugging, 965
MAP CONFIG, 244
 - OPACITY
COMPOSITE, 145
LAYER, 225
STYLE, 267
 - OPAQUE_FORMAT
OUTPUTFORMAT FORMATOPTION, 252
 - open() (*mapscript.layerObj method*), 328
 - OpenLayers, **1054**
 - Optimization, 958
Databases, 1014
Fonts, 991
Image formats, 995
Layers, 988
PostGIS, 1012
Projections, 985
Raster, 991
Raster Tiling, 995
Shapefiles, 1011
Symbols, 990
Tile indexes, 996
TILEINDEX, 997
Vector, 1007
 - or
Expressions, 160
 - Oracle, 615
Installation, 73
 - oraclespatial
LAYER CONNECTIONTYPE, 215
 - outer
LAYER GEOMTRANSFORM, 186, 220
 - OUTLINECOLOR
CLASS, 136
LABEL, 208
LEGEND, 242
REFERENCE, 259

- SCALEBAR, 261
- STYLE, 267
- OUTLINEWIDTH
 - LABEL, 209
 - STYLE, 268
- Output formats
 - WCS Server, 880
- OUTPUTFORMAT, 248
 - DRIVER, 250
 - EXTENSION, 250
 - FORMATOPTION, 250
 - FORMATOPTION BLOCKXSIZE, 252
 - FORMATOPTION BLOCKYSIZE, 252
 - FORMATOPTION COMPRESS, 252
 - FORMATOPTION COMPRESSION, 251
 - FORMATOPTION DUPLICATES, 253
 - FORMATOPTION GAMMA, 251
 - FORMATOPTION GEO_ENCODING, 252
 - FORMATOPTION INTERLACE, 252
 - FORMATOPTION INTERLEAVE, 252
 - FORMATOPTION LABELS, 253
 - FORMATOPTION METADATA_ITEM, 252
 - FORMATOPTION NULLVALUE, 253
 - FORMATOPTION OPAQUE_FORMAT, 252
 - FORMATOPTION PALETTE, 251
 - FORMATOPTION PALETTE_FORCE, 251
 - FORMATOPTION QUALITY, 251
 - FORMATOPTION QUANTIZE_COLORS, 251
 - FORMATOPTION QUANTIZE_FORCE, 251
 - FORMATOPTION TILED, 252
 - FORMATOPTION TRANSPARENT_FORMAT, 252
 - FORMATOPTION UTFRESOLUTION, 253
 - IMAGEMODE, 253
 - IMAGEMODE BYTE, 253
 - IMAGEMODE FEATURE, 253
 - IMAGEMODE FLOAT32, 253
 - IMAGEMODE INT16, 253
 - IMAGEMODE RGB, 253
 - IMAGEMODE RGBA, 253
 - MAP, 247
 - MIMETYPE, 253
 - NAME, 253
 - Template-driven output, 738
 - TRANSPARENT, 253
 - UTFGRID, 253
 - WFS Server, 835
- outputFormatObj
 - MapScript PHP, 397
- outputFormatObj (*class in mapscript*), 339
- overlaps
 - Expressions, 162
- overlaps() (*mapscript.shapeObj method*), 351
- OVERSAMPLE_RATIO
 - LAYER PROCESSING, 660
 - ows_allowed_ip_list
 - SOS METADATA, 914, 916
 - WCS METADATA, 893, 895
 - WFS METADATA, 838, 844
 - WMS METADATA, 771, 777
 - ows_denied_ip_list
 - SOS METADATA, 914, 916
 - WCS METADATA, 893, 895
 - WFS METADATA, 838, 844
 - WMS METADATA, 771, 777
 - ows_http_max_age
 - WMS METADATA, 771
 - ows_language
 - SOS METADATA, 914
 - ows_schemas_location
 - OGCAPI METADATA, 797
 - SOS METADATA, 915
 - WFS METADATA, 839
 - WMS METADATA, 771
 - ows_sld_enabled
 - WMS METADATA, 771
 - ows_updatesequence
 - SOS METADATA, 915
 - WFS METADATA, 839
 - WMS METADATA, 771
 - OWSDispatch() (*mapscript.mapObj method*), 334
 - OWSRequest (*class in mapscript*), 311
 - OwsrequestObj
 - MapScript PHP, 398
- P**
 - PALETTE
 - OUTPUTFORMAT FORMATOPTION, 251
 - PALETTE_FORCE
 - OUTPUTFORMAT FORMATOPTION, 251
 - PARTIALS
 - LABEL, 209
 - pasteImage() (*mapscript.imageObj method*), 318
 - PATTERN, 92
 - STYLE, 268
 - pattern_get() (*mapscript.styleObj method*), 354
 - pattern_set() (*mapscript.styleObj method*), 354
 - PDF
 - Geospatial, 251
 - pdf
 - MAP IMAGETYPE, 246
 - percentages
 - LAYER UNITS, 236
 - Performance tips
 - Raster, 664
 - PHP
 - Build, MapScript, 50
 - Classes, MapScript, 374
 - classObj, MapScript, 374

- clusterObj, MapScript, 376
- colorObj, MapScript, 377
- Constants, MapScript, 372
- Download, MapScript, 50
- errorObj, MapScript, 377
- Functions, MapScript, 373
- gridObj, MapScript, 378
- hashTableObj, MapScript, 379
- imageObj, MapScript, 379
- Installation, MapScript, 51
- labelcacheMemberObj, MapScript, 380
- labelcacheObj, MapScript, 381
- labelObj, MapScript, 381
- layerObj, MapScript, 383
- legendObj, MapScript, 388
- lineObj, MapScript, 389
- mapObj, MapScript, 390
- MapScript, 49, 368
- outputformatObj, MapScript, 397
- OwsrequestObj, MapScript, 398
- pointObj, MapScript, 399
- projectionObj, MapScript, 400
- querymapObj, MapScript, 400
- rectObj, MapScript, 401
- referenceMapObj, MapScript, 402
- resultObj, MapScript, 402
- scalebarObj, MapScript, 403
- Setup, MapScript, 50
- shapefileObj, MapScript, 404
- shapeObj, MapScript, 405
- styleObj, MapScript, 407
- Support, 49
- symbolObj, MapScript, 409
- webObj, MapScript, 411
- PHP Mapscript
 - Debugging, 968
- Pie chart, 683
- pixel, 654
- pixels
 - LAYER SIZEUNITS, 231
 - LAYER UNITS, 236
- pixelToGeoref() (*mapscript.mapObj method*), 336
- pixmap
 - SYMBOL TYPE, 277
- Pixmap polygon fill, 106
- Pixmap symbols, 87
- PLUGIN
 - LAYER, 225
- plugin
 - LAYER CONNECTIONTYPE, 215
- PLUGINS
 - CONFIG, 147
- png
 - MAP IMAGETYPE, 246
- point
 - LAYER TYPE, 235
- Point symbols, 85
- pointObj
 - MapScript PHP, 399
 - MapScript Python, 426
- pointObj (*class in mapscript*), 341
- POINTS
 - FEATURE, 166
 - SYMBOL, 276
- POLAROFFSET
 - STYLE, 269
- polygon
 - LAYER TYPE, 235
- Polygon outlines, 121
- POLYLINE_NO_CLIP
 - LAYER PROCESSING, 227
- POSITION
 - LABEL, 209
 - LEGEND, 242
 - SCALEBAR, 261
- PostGIS
 - Optimization, 1012
- postgis
 - LAYER CONNECTIONTYPE, 215
- postgresql
 - JOIN CONNECTIONTYPE, 197
- POSTLABELCACHE
 - LAYER, 225
 - LEGEND, 242
 - SCALEBAR, 261
- prepareImage() (*mapscript.mapObj method*), 336
- prepareQuery() (*mapscript.mapObj method*), 336
- Preprocessing
 - Raster, 665
- PRIORITY
 - LABEL, 209
- PROCESSING, 225
 - ArcSDE options, LAYER, 225
 - BANDS, LAYER, 658
 - CHART_BAR_MAXVAL LAYER, 685
 - CHART_BAR_MINVAL LAYER, 685
 - CHART_SIZE LAYER, 681
 - CHART_SIZE_RANGE LAYER, 681
 - CHART_TYPE LAYER, 682
 - CLOSE_CONNECTION, LAYER, 226, 593
 - cluster options, LAYER, 226
 - CLUSTER_GET_ALL_SHAPES, LAYER, 138, 226
 - CLUSTER_KEEP_LOCATIONS, LAYER, 138, 226
 - CLUSTER_USE_MAP_UNITS, LAYER, 138, 226
 - COLOR_MATCH_THRESHOLD, LAYER, 659
 - contour options, LAYER, 226
 - CONTOUR_INTERVAL, LAYER, 226
 - CONTOUR_ITEM, LAYER, 226

- CONTOUR_LEVELS, LAYER, 226
- DITHER, LAYER, 659
- EXTENT_PRIORITY, LAYER, 659
- FORCE2D, LAYER, 228
- GAMMA, LAYER, 228, 659
- GETSHAPE_STYLE_ITEMS, LAYER, 228
- IDW_COMPUTE_BORDERS, LAYER, 227
- IDW_POWER, LAYER, 227
- IDW_RADIUS, LAYER, 227
- ITEMS, LAYER, 138, 226
- KERNELDENSITY_COMPUTE_BORDERS, LAYER, 226
- KERNELDENSITY_NORMALIZATION, LAYER, 226
- KERNELDENSITY_RADIUS, LAYER, 226
- LABEL_NO_CLIP, LAYER, 227
- LAYER, 225
- LOAD_FULL_RES_IMAGE, LAYER, 659
- LOAD_WHOLE_IMAGE, LAYER, 659
- LUT[_n], LAYER, 659
- MSSQL_READ_WKB, LAYER, 228, 593
- NATIVE_FILTER, LAYER, 228
- OVERSAMPLE_RATIO, LAYER, 660
- POLYLINE_NO_CLIP, LAYER, 227
- RANGE_COLORSPACE, LAYER, 227
- raster options, LAYER, 229
- RENDERMODE, LAYER, 228
- RESAMPLE, LAYER, 660
- SCALE, LAYER, 660
- union options, LAYER, 229
- UNION_SCALE_CHECK, LAYER, 229
- UNION_SRCLAYER_CLOSE_CONNECTION, LAYER, 229
- UNION_STATUS_CHECK, LAYER, 229
- UV_SIZE_SCALE, LAYER, 228
- UV_SPACING, LAYER, 228
- WORLDFILE, LAYER, 661
- Processing directives
 - Raster, 658
- processLegendTemplate() (*mapscript.mapObj method*), 336
- processQueryTemplate() (*mapscript.mapObj method*), 337
- processTemplate() (*mapscript.mapObj method*), 337
- PROJ, **1054**
- PROJ_DATA
 - Environment variables, 976
 - MAP CONFIG, 244, 256
- PROJ_DEBUG
 - Debugging, 963
 - MAP CONFIG, 245
- project() (*mapscript.lineObj method*), 332
- project() (*mapscript.pointObj method*), 341
- project() (*mapscript.rectObj method*), 344
- project() (*mapscript.shapeObj method*), 351
- PROJECTION, 253
 - LAYER, 229
 - MAP, 247
- Projection, **1054**
- projectionObj
 - MapScript PHP, 400
- projectionObj (*class in mapscript*), 342
- Projections
 - Optimization, 985
- Python
 - Classes, MapScript, 426
 - Exception handling, MapScript, 427
 - imageObj, MapScript, 426
 - MapScript, 426
 - pointObj, MapScript, 426
 - rectObj, MapScript, 427
- Q**
- qformat
 - CGI, 1042
- qitem
 - CGI, 1042
- qlayer
 - CGI, 1042
- qstring
 - CGI, 1042
- QUALITY
 - OUTPUTFORMAT FORMATOPTION, 251
- QUANTIZE_COLORS
 - OUTPUTFORMAT FORMATOPTION, 251
- QUANTIZE_FORCE
 - OUTPUTFORMAT FORMATOPTION, 251
- Query
 - Raster, 661
- query
 - CGI mode, 1042
 - LAYER TYPE, 235
- queryByAttributes() (*mapscript.layerObj method*), 329
- queryByFeatures() (*mapscript.layerObj method*), 329
- queryByFeatures() (*mapscript.mapObj method*), 337
- queryByFilter() (*mapscript.layerObj method*), 329
- queryByFilter() (*mapscript.mapObj method*), 337
- queryByIndex() (*mapscript.layerObj method*), 329
- queryByPoint() (*mapscript.layerObj method*), 329
- queryByPoint() (*mapscript.mapObj method*), 337
- queryByRect() (*mapscript.layerObj method*), 329
- queryByRect() (*mapscript.mapObj method*), 337
- queryByShape() (*mapscript.layerObj method*), 329
- queryByShape() (*mapscript.mapObj method*), 337
- queryfile
 - CGI, 1043
- QUERYFORMAT
 - WEB, 305
- Querying

- MapScript, 433
- QUERYMAP, 257
 - COLOR, 258
 - MAP, 247
 - SIZE, 258
 - STATUS, 258
 - STYLE, 258
- querymapObj
 - MapScript PHP, 400
- queryMapObj (*class in mapscript*), 343
- Quotes escaping, 155
- R**
- radius
 - WMS Vendor specific parameters, 783
- RANGE_COLORSPACE
 - LAYER PROCESSING, 227
- RANGEITEM
 - STYLE, 269
- Raster, **1054**
 - 24bit, 658
 - 8bit, 665
 - External overviews, 666
 - Georeferencing, 666
 - Internal overviews, 666
 - Optimization, 991
 - Performance tips, 664
 - Preprocessing, 665
 - Processing directives, 658
 - Query, 661
 - Tile indexing, 656
 - Tiled datasets, 665
 - Tiling, Optimization, 995
 - Warping, 657
 - World files, 666
- raster
 - LAYER TYPE, 235
- Raster classification, 654
- Raster data, 652
- Raster formats, 656
- Raster options, 225
- raster options
 - LAYER PROCESSING, 229
- Raster query
 - blue, 663
 - class, 663
 - green, 663
 - red, 663
 - value_list, 663
 - value_n, 663
 - x, 663
 - y, 663
- rasterlabel
 - LAYER CONNECTIONTYPE, 215
- rectObj
 - MapScript PHP, 401
 - MapScript Python, 427
- rectObj (*class in mapscript*), 343
- red, 654
 - Raster query, 663
- ref
 - CGI, 1043
- REFERENCE, 258
 - COLOR, 258
 - EXTENT, 259
 - IMAGE, 259
 - MAP, 247
 - MARKER, 259
 - MARKERSIZE, 259
 - MAXBOXSIZE, 259
 - MINBOXSIZE, 259
 - OUTLINECOLOR, 259
 - SIZE, 259
 - STATUS, 259
- reference
 - CGI mode, 1042
- referenceMapObj
 - MapScript PHP, 402
- referenceMapObj (*class in mapscript*), 344
- refxy
 - CGI, 1043
- REGION
 - CLUSTER, 137
- Regular expression comparison
 - Expressions, 157
- Regular expressions, 157, 306
- remove() (*mapscript.hashTableObj method*), 317
- removeBinding() (*mapscript.labelObj method*), 323
- removeBinding() (*mapscript.styleObj method*), 354
- removeClass() (*mapscript.layerObj method*), 329
- removeExpressionBinding() (*mapscript.labelObj method*), 323
- removeLabel() (*mapscript.classObj method*), 314
- removeLayer() (*mapscript.mapObj method*), 337
- removeOutputFormat() (*mapscript.mapObj method*), 337
- removeStyle() (*mapscript.classObj method*), 314
- removeStyle() (*mapscript.labelObj method*), 323
- removeSymbol() (*mapscript.symbolSetObj method*), 356
- RENDERMODE
 - LAYER PROCESSING, 228
- REPEATDISTANCE
 - LABEL, 210
- reprojectionObj (*class in mapscript*), 345
- REQUIRES
 - LAYER, 229
- RESAMPLE

LAYER PROCESSING, 660
 RESOLUTION
 MAP, 247
 resultCacheObj (*class in mapscript*), 346
 resultObj
 MapScript PHP, 402
 resultObj (*class in mapscript*), 346
 RewriteRule
 Apache, 767
 RGB
 OUTPUTFORMAT IMAGEMODE, 253
 RGBA
 OUTPUTFORMAT IMAGEMODE, 253
 round
 Expressions, 163
 STYLE LINECAP, 266
 STYLE LINEJOIN, 266
 ROUTINELENGTH (*in module mapscript*), 359
 Run-time substitution, 1045
 Default value, 1047
 FILTER, 1047
 Supported parameters, 1046
 VALIDATION, 1048

S

save() (*mapscript.imageObj method*), 318
 save() (*mapscript.mapObj method*), 337
 save() (*mapscript.symbolSetObj method*), 356
 saveMapContext() (*mapscript.mapObj method*), 337
 savequery
 CGI, 1043
 saveQuery() (*mapscript.mapObj method*), 337
 saveQueryAsGML() (*mapscript.mapObj method*), 337
 saveWebImage() (*mapscript.imageObj method*), 318
 Saving
 MapScript Mapfile, 431
 SCALE
 LAYER PROCESSING, 660
 SCALEBAR, 259
 ALIGN, 259
 BACKGROUNDCOLOR, 259
 COLOR, 260
 IMAGECOLOR, 260
 INTERVALS, 260
 LABEL, 261
 MAP, 247
 OFFSET, 261
 OUTLINECOLOR, 261
 POSITION, 261
 POSTLABELCACHE, 261
 SIZE, 261
 STATUS, 261
 STYLE, 261
 UNITS, 261

UNITS feet, 261
 UNITS inches, 261
 UNITS kilometers, 261
 UNITS meters, 261
 UNITS miles, 261
 UNITS nauticalmiles, 261
 scalebar
 CGI mode, 1042
 Utility, 1026
 scalebarObj
 MapScript PHP, 403
 scalebarObj (*class in mapscript*), 347
 SCALEDENOM
 MAP, 247
 scaledenom
 CGI, 1043
 scaleExtent() (*mapscript.mapObj method*), 337
 SCALETOKEN
 LAYER, 230
 scaleTokenEntryObj (*class in mapscript*), 346
 scaleTokenObj (*class in mapscript*), 347
 Scaling of symbols, 85
 sde
 LAYER CONNECTIONTYPE, 215
 searchmap
 CGI, 1043
 selectOutputFormat() (*mapscript.mapObj method*), 337
 set() (*mapscript.hashTableObj method*), 317
 set() (*mapscript.lineObj method*), 332
 set_height() (*mapscript.mapObj method*), 339
 set_width() (*mapscript.mapObj method*), 339
 setBinding() (*mapscript.labelObj method*), 323
 setBinding() (*mapscript.styleObj method*), 354
 setBounds() (*mapscript.shapeObj method*), 351
 setCenter() (*mapscript.mapObj method*), 338
 setConfigOption() (*mapscript.mapObj method*), 338
 setConnectionType() (*mapscript.layerObj method*), 329
 SetEnvIf
 Apache, 767
 setExpression() (*mapscript.classObj method*), 314
 setExpression() (*mapscript.labelObj method*), 323
 setExpressionBinding() (*mapscript.labelObj method*), 323
 setExtension() (*mapscript.outputFormatObj method*), 340
 setExtent() (*mapscript.layerObj method*), 329
 setExtent() (*mapscript.mapObj method*), 338
 setFilter() (*mapscript.clusterObj method*), 315
 setFilter() (*mapscript.layerObj method*), 330
 setFontSet() (*mapscript.mapObj method*), 338
 setGeomTransform() (*mapscript.layerObj method*), 330

- setGeomTransform() (*mapscript.styleObj* method), 354
- setGroup() (*mapscript.clusterObj* method), 315
- setHex() (*mapscript.colorObj* method), 316
- setImage() (*mapscript.symbolObj* method), 356
- setImagepath() (*mapscript.symbolObj* method), 356
- setImageType() (*mapscript.mapObj* method), 338
- setItems() (*mapscript.layerObj* method), 330
- setLayerOrder() (*mapscript.mapObj* method), 338
- setLayersDrawingOrder() (*mapscript.mapObj* method), 338
- setMimeType() (*mapscript.outputFormatObj* method), 340
- setOpacity() (*mapscript.layerObj* method), 330
- setOption() (*mapscript.outputFormatObj* method), 341
- setOutputFormat() (*mapscript.mapObj* method), 338
- setParameter() (*mapscript.OWSRequest* method), 312
- setPoints() (*mapscript.symbolObj* method), 356
- setProcessingKey() (*mapscript.layerObj* method), 330
- setProjection() (*mapscript.layerObj* method), 330
- setProjection() (*mapscript.mapObj* method), 338
- setRGB() (*mapscript.colorObj* method), 316
- setRotation() (*mapscript.mapObj* method), 338
- setSize() (*mapscript.mapObj* method), 338
- setSymbolByName() (*mapscript.styleObj* method), 354
- setSymbolSet() (*mapscript.mapObj* method), 338
- setText() (*mapscript.classObj* method), 314
- setText() (*mapscript.labelObj* method), 323
- Setup
 - MapScript PHP, 50
 - WMS Server, 759
- setValue() (*mapscript.shapeObj* method), 351
- setWKTProjection() (*mapscript.layerObj* method), 330
- setWKTProjection() (*mapscript.mapObj* method), 338
- setWKTProjection() (*mapscript.projectionObj* method), 343
- setXY() (*mapscript.pointObj* method), 341
- setXYZ() (*mapscript.pointObj* method), 342
- setXYZM() (*mapscript.pointObj* method), 342
- SHADOWCOLOR
 - LABEL, 210
- SHADOWSIZE
 - LABEL, 210
- Shapefile, **1054**
- shapefileObj
 - MapScript PHP, 404
- shapefileObj (*class in mapscript*), 351
- Shapefiles
 - Optimization, 1011
- shapeindex
 - CGI, 1043
- shapeObj
 - MapScript PHP, 405
- shapeObj (*class in mapscript*), 348
- SHAPEPATH
 - MAP, 247
- Shift-JIS
 - ENCODING, 154
- shptree
 - Utility, 1026
- shptreetst
 - Utility, 1027
- SHX_BUFFER_PAGE (*in module mapscript*), 359
- simplifyp
 - STYLE GEOMTRANSFORM, 265
- simple: CGI controls, 1039
- simple: OpenLayers viewer, 1050
- simplify
 - GEOMTRANSFORM, 181
 - LAYER GEOMTRANSFORM, 219
 - STYLE GEOMTRANSFORM, 265
- simplify() (*mapscript.shapeObj* method), 351
- simplifyp
 - GEOMTRANSFORM, 183
 - LAYER GEOMTRANSFORM, 220
- SIZE
 - CLASS, 136
 - LABEL, 210
 - MAP, 248
 - QUERYMAP, 258
 - REFERENCE, 259
 - SCALEBAR, 261
 - STYLE, 270
- SIZEUNITS
 - feet, LAYER, 231
 - inches, LAYER, 231
 - kilometers, LAYER, 231
 - LAYER, 231
 - meters, LAYER, 231
 - miles, LAYER, 231
 - nauticalmiles, LAYER, 231
 - pixels, LAYER, 231
- slayer
 - CGI, 1043
- SLD, 865, **1054**
 - Element support, 868
- smoothsia
 - all, GEOMTRANSFORM, 184
 - angle, GEOMTRANSFORM, 184
 - GEOMTRANSFORM, 184
 - LAYER GEOMTRANSFORM, 220
 - STYLE GEOMTRANSFORM, 265
- sortshp
 - Utility, 1029
- SOS, **1054**
 - LAYER METADATA, 916
 - Metadata, 914

METADATA ows_allowed_ip_list, 914, 916
 METADATA ows_denied_ip_list, 914, 916
 METADATA ows_language, 914
 METADATA ows_schemas_location, 915
 METADATA ows_updatesequence, 915
 METADATA sos_abstract, 915
 METADATA sos_accessconstraints, 915
 METADATA sos_address, 915
 METADATA sos_addresstype, 915
 METADATA sos_allowed_ip_list, 914
 METADATA sos_city, 915
 METADATA sos_contactelectronicmailaddress, 915
 METADATA sos_contactfacsimiletelephone, 915
 METADATA sos_contactinstructions, 915
 METADATA sos_contactorganization, 915
 METADATA sos_contactperson, 915
 METADATA sos_contactposition, 915
 METADATA sos_contactvoicetelephone, 915
 METADATA sos_country, 915
 METADATA sos_denied_ip_list, 914
 METADATA sos_describesensor_url, 917
 METADATA sos_enable_request, 915, 917
 METADATA sos_encoding_blockSeparator, 916
 METADATA sos_encoding_tokenSeparator, 916
 METADATA sos_fees, 916
 METADATA sos_hoursofservice, 916
 METADATA sos_keywordlist, 916
 METADATA sos_maxfeatures, 916
 METADATA sos_observedproperty_authority, 917
 METADATA sos_observedproperty_id, 917
 METADATA sos_observedproperty_name, 917
 METADATA sos_observedproperty_version, 917
 METADATA sos_offering_description, 917
 METADATA sos_offering_extent, 917
 METADATA sos_offering_id, 918
 METADATA sos_offering_intendedapplication, 918
 METADATA sos_offering_name, 918
 METADATA sos_offering_timeextent, 918
 METADATA sos_onlineresource, 916
 METADATA sos_postcode, 915
 METADATA sos_procedure, 918
 METADATA sos_procedure_item, 919
 METADATA sos_role, 916
 METADATA sos_service_onlineresource, 916
 METADATA sos_srs, 916
 METADATA sos_stateorprovince, 915
 METADATA sos_timeitem, 919
 METADATA sos_title, 916
 METADATA sos_[item name]_alias, 917
 METADATA sos_[item name]_definition, 917
 METADATA sos_[item name]_uom, 917
 WEB METADATA, 914
 SOS Server, 907
 Mapfile, 909
 sos_abstract
 SOS METADATA, 915
 sos_accessconstraints
 SOS METADATA, 915
 sos_address
 SOS METADATA, 915
 sos_addresstype
 SOS METADATA, 915
 sos_allowed_ip_list
 SOS METADATA, 914
 sos_city
 SOS METADATA, 915
 sos_contactelectronicmailaddress
 SOS METADATA, 915
 sos_contactfacsimiletelephone
 SOS METADATA, 915
 sos_contactinstructions
 SOS METADATA, 915
 sos_contactorganization
 SOS METADATA, 915
 sos_contactperson
 SOS METADATA, 915
 sos_contactposition
 SOS METADATA, 915
 sos_contactvoicetelephone
 SOS METADATA, 915
 sos_country
 SOS METADATA, 915
 sos_denied_ip_list
 SOS METADATA, 914
 sos_describesensor_url
 SOS METADATA, 917
 sos_enable_request
 SOS METADATA, 915, 917
 sos_encoding_blockSeparator
 SOS METADATA, 916
 sos_encoding_tokenSeparator
 SOS METADATA, 916
 sos_fees
 SOS METADATA, 916
 sos_hoursofservice
 SOS METADATA, 916
 sos_keywordlist
 SOS METADATA, 916
 sos_maxfeatures
 SOS METADATA, 916
 sos_observedproperty_authority
 SOS METADATA, 917
 sos_observedproperty_id

- SOS METADATA, 917
- sos_observedproperty_name
 - SOS METADATA, 917
- sos_observedproperty_version
 - SOS METADATA, 917
- sos_offering_description
 - SOS METADATA, 917
- sos_offering_extent
 - SOS METADATA, 917
- sos_offering_id
 - SOS METADATA, 918
- sos_offering_intendedapplication
 - SOS METADATA, 918
- sos_offering_name
 - SOS METADATA, 918
- sos_offering_timeextent
 - SOS METADATA, 918
- sos_onlineresource
 - SOS METADATA, 916
- sos_postcode
 - SOS METADATA, 915
- sos_procedure
 - SOS METADATA, 918
- sos_procedure_item
 - SOS METADATA, 919
- sos_role
 - SOS METADATA, 916
- sos_service_onlineresource
 - SOS METADATA, 916
- sos_srs
 - SOS METADATA, 916
- sos_stateorprovince
 - SOS METADATA, 915
- sos_timeitem
 - SOS METADATA, 919
- sos_title
 - SOS METADATA, 916
- sos_[item name]_alias
 - SOS METADATA, 917
- sos_[item name]_definition
 - SOS METADATA, 917
- sos_[item name]_uom
 - SOS METADATA, 917
- Spatial expressions
 - Expressions, 161
- Spatial functions
 - Expressions, 164
- SpatialLite, 638
- Special options, 225
- Spherical Mercator, **1054**
- square
 - STYLE LINECAP, 266
- SRS
 - WFS Server, 833
- Stacked bar graph, 686
- start
 - GEOMTRANSFORM, 171
 - STYLE GEOMTRANSFORM, 264
- STARTINDEX
 - WFS Server, 835
- STATUS
 - CLASS, 136
 - LAYER, 231
 - LEGEND, 242
 - MAP, 248
 - QUERYMAP, 258
 - REFERENCE, 259
 - SCALEBAR, 261
- Stored queries
 - WFS Server, 836
- String comparison
 - Expressions, 156
- String expressions
 - Expressions, 160
- String functions
 - Expressions, 163
- String operations
 - Expressions, 162
- String quotation, 155
- STYLE, 262
 - ANGLE, 262
 - ANTIALIAS, 262
 - BACKGROUNDCOLOR, 262
 - CLASS, 136
 - COLOR, 263
 - COLORRANGE, 263
 - DATARANGE, 263
 - GAP, 264
 - GEOMTRANSFORM, 264
 - GEOMTRANSFORM bbox, 264
 - GEOMTRANSFORM buffer, 265
 - GEOMTRANSFORM centroid, 264
 - GEOMTRANSFORM end, 264
 - GEOMTRANSFORM expression, 264
 - GEOMTRANSFORM generalize, 265
 - GEOMTRANSFORM labelpnt, 264
 - GEOMTRANSFORM labelpoly, 264
 - GEOMTRANSFORM simplifypt, 265
 - GEOMTRANSFORM simplify, 265
 - GEOMTRANSFORM smoothsia, 265
 - GEOMTRANSFORM start, 264
 - GEOMTRANSFORM vertices, 264
 - INITIALGAP, 265
 - LABEL, 211
 - LINECAP, 101, 266
 - LINECAP butt, 266
 - LINECAP round, 266
 - LINECAP square, 266

- LINEJOIN, 101, 266
 - LINEJOIN bevel, 266
 - LINEJOIN miter, 266
 - LINEJOIN round, 266
 - LINEJOINMAXSIZE, 102, 266
 - MAXSCALEDENOM, 266
 - MAXSIZE, 267
 - MAXWIDTH, 267
 - MINSCALEDENOM, 267
 - MINSIZE, 267
 - MINWIDTH, 267
 - OFFSET, 102, 267
 - OPACITY, 267
 - OUTLINECOLOR, 267
 - OUTLINEWIDTH, 268
 - PATTERN, 268
 - POLAROFFSET, 269
 - QUERYMAP, 258
 - RANGEITEM, 269
 - SCALEBAR, 261
 - SIZE, 270
 - SYMBOL, 270
 - WIDTH, 271
 - Style parameters
 - OGR, 610
 - STYLEITEM
 - attribute, LAYER, 232
 - AUTO, LAYER, 233
 - Javascript, LAYER, 233
 - LAYER, 232
 - STYLEITEM "AUTO"
 - OGR, 608
 - STYLEITEM Javascript, 271
 - styleObj
 - MapScript PHP, 407
 - styleObj (*class in mapscript*), 352
 - Support
 - PHP, 49
 - Supported features
 - WFS Filter encoding, 857
 - Supported formats
 - JOIN, 197
 - Supported parameters
 - Run-time substitution, 1046
 - SVG, **1054**
 - svg
 - MAP IMAGETYPE, 246
 - SYMBOL TYPE, 277
 - SWF, **1055**
 - SWIG, **1055**
 - sym2img
 - Utility, 1031
 - SYMBOL, 274
 - ANCHORPOINT, 275
 - ANTIALIAS, 275
 - CHARACTER, 275
 - CLASS, 136
 - FILLED, 276
 - FONT, 276
 - IMAGE, 276
 - NAME, 276
 - POINTS, 276
 - STYLE, 270
 - TRANSPARENT, 276
 - TYPE, 277
 - TYPE cartoline, 277
 - TYPE ellipse, 277
 - TYPE hatch, 277
 - TYPE pixmap, 277
 - TYPE svg, 277
 - TYPE truetype, 277
 - TYPE vector, 277
 - Symbol center, 127
 - Symbol construction, 79
 - Symbol scaling, 83
 - Symbol specification, 83
 - symbolObj
 - MapScript PHP, 409
 - symbolObj (*class in mapscript*), 355
 - Symbology examples, 277
 - Symbols
 - Optimization, 990
 - SYMBOLSCALEDENOM
 - LAYER, 234
 - SYMBOLSET
 - MAP, 248
 - symbolSetObj (*class in mapscript*), 356
 - symDifference() (*mapscript.shapeObj method*), 351
- ## T
- TABLE
 - JOIN, 197
 - TEMPLATE
 - CLASS, 136
 - JOIN, 197
 - LAYER, 234
 - LEGEND, 242
 - WEB, 305
 - Template substitution tags
 - Template-driven output, 739
 - Template-driven output, 737
 - OUTPUTFORMAT, 738
 - Template substitution tags, 739
 - TEMPLATEPATTERN
 - MAP, 248
 - Templating, 280
 - Temporal expressions
 - Expressions, 164

- Temporary directory, 305
 - Temporary files, 305, 1035
 - TEMPPATH
 - WEB, 305
 - TEXT
 - CLASS, 136
 - FEATURE, 166
 - LABEL, 212
 - tile
 - CGI, 1043
 - CGI mode, 1042
 - Tile indexes
 - Optimization, 996
 - Tile indexing
 - Raster, 656
 - tile4ms
 - Utility, 1031
 - TILED
 - OUTPUTFORMAT FORMATOPTION, 252
 - Tiled datasets
 - Raster, 665
 - TILEINDEX
 - LAYER, 234
 - OGR, 607
 - Optimization, 997
 - Tileindex, **1055**
 - tileindex
 - CGI, 1043
 - TILEITEM
 - LAYER, 235
 - tilemode
 - CGI, 1043
 - tilesize
 - CGI, 1043
 - TILESRS
 - LAYER, 235
 - Tiling
 - Optimization Raster, 995
 - Time requests
 - WMS Server, 813
 - TIS-620
 - ENCODING, 154
 - TITLE
 - CLASS, 136
 - TO
 - JOIN, 198
 - toHex() (*mapscript.colorObj method*), 316
 - TOLERANCE
 - LAYER, 235
 - TOLERANCEUNITS
 - LAYER, 235
 - topologyPreservingSimplify() (*mapscript.shapeObj method*), 351
 - toPolygon() (*mapscript.rectObj method*), 344
 - toShape() (*mapscript.pointObj method*), 342
 - toString
 - Expressions, 163
 - toString() (*mapscript.pointObj method*), 342
 - toString() (*mapscript.rectObj method*), 344
 - touches
 - Expressions, 162
 - touches() (*mapscript.shapeObj method*), 351
 - toWKT() (*mapscript.shapeObj method*), 351
 - TRANSFORM
 - LAYER, 235
 - TRANSPARENT
 - LEGEND, 243
 - OUTPUTFORMAT, 253
 - SYMBOL, 276
 - TRANSPARENT_FORMAT
 - OUTPUTFORMAT FORMATOPTION, 252
 - truetype
 - LABEL TYPE, 212
 - SYMBOL TYPE, 277
 - Truetype symbols, 87
 - Tutorial, 28
 - TYPE
 - annotation, LAYER, 235
 - bitmap, LABEL, 212
 - cartoline, SYMBOL, 277
 - chart, LAYER, 235
 - circle, LAYER, 235
 - ellipse, SYMBOL, 277
 - hatch, SYMBOL, 277
 - JOIN, 198
 - LABEL, 212
 - LAYER, 235
 - line, LAYER, 235
 - pixmap, SYMBOL, 277
 - point, LAYER, 235
 - polygon, LAYER, 235
 - query, LAYER, 235
 - raster, LAYER, 235
 - svg, SYMBOL, 277
 - SYMBOL, 277
 - truetype, LABEL, 212
 - truetype, SYMBOL, 277
 - vector, SYMBOL, 277
- ## U
- Unable to load dll
 - Error, 1064
 - union
 - LAYER CONNECTIONTYPE, 215
 - Union layer, 297
 - union options
 - LAYER PROCESSING, 229
 - Union() (*mapscript.shapeObj method*), 349

- UNION_SCALE_CHECK
 - LAYER PROCESSING, 229
 - UNION_SRCLAYER_CLOSE_CONNECTION
 - LAYER PROCESSING, 229
 - UNION_STATUS_CHECK
 - LAYER PROCESSING, 229
 - UNITS
 - dd, LAYER, 236
 - dd, MAP, 248
 - feet, LAYER, 236
 - feet, MAP, 248
 - feet, SCALEBAR, 261
 - inches, LAYER, 236
 - inches, MAP, 248
 - inches, SCALEBAR, 261
 - kilometers, LAYER, 236
 - kilometers, MAP, 248
 - kilometers, SCALEBAR, 261
 - LAYER, 236
 - MAP, 248
 - meters, LAYER, 236
 - meters, MAP, 248
 - meters, SCALEBAR, 261
 - miles, LAYER, 236
 - miles, MAP, 248
 - miles, SCALEBAR, 261
 - nauticalmiles, LAYER, 236
 - nauticalmiles, MAP, 248
 - nauticalmiles, SCALEBAR, 261
 - percentages, LAYER, 236
 - pixels, LAYER, 236
 - SCALEBAR, 261
 - Units of measure
 - WFS Filter encoding, 858
 - Unix
 - Installation, 33
 - Wrapper script, 769
 - updateFromString() (*mapscript.classObj* method), 314
 - updateFromString() (*mapscript.clusterObj* method), 315
 - updateFromString() (*mapscript.labelObj* method), 323
 - updateFromString() (*mapscript.layerObj* method), 330
 - updateFromString() (*mapscript.legendObj* method), 331
 - updateFromString() (*mapscript.queryMapObj* method), 343
 - updateFromString() (*mapscript.referenceMapObj* method), 345
 - updateFromString() (*mapscript.scalebarObj* method), 348
 - updateFromString() (*mapscript.styleObj* method), 354
 - updateFromString() (*mapscript.webObj* method), 357
 - upper
 - Expressions, 163
 - URL
 - Change, 766
 - Use cases
 - WCS, 900
 - UTF-8
 - ENCODING, 154
 - UTFDATA
 - LAYER, 236
 - UTFGRID, 750
 - OUTPUTFORMAT, 253
 - UTFITEM
 - LAYER, 236
 - UTFRESOLUTION
 - OUTPUTFORMAT FORMATOPTION, 253
 - Utility
 - coshp, 1018
 - legend, 1020
 - map2img, 1020
 - msencrypt, 1024
 - scalebar, 1026
 - shptree, 1026
 - shptreetst, 1027
 - sortshp, 1029
 - sym2img, 1031
 - tile4ms, 1031
 - UV_SIZE_SCALE
 - LAYER PROCESSING, 228
 - UV_SPACING
 - LAYER PROCESSING, 228
 - uvraster, 643
 - LAYER CONNECTIONTYPE, 215
- ## V
- v8
 - MapScript, 77
 - validate() (*mapscript.outputFormatObj* method), 341
 - VALIDATION, 293, 1048
 - CLASS, 137
 - LAYER, 236
 - Run-time substitution, 1048
 - WEB, 305
 - value_list
 - Raster query, 663
 - value_n
 - Raster query, 663
 - Vector, **1055**
 - Optimization, 1007
 - vector
 - SYMBOL TYPE, 277
 - Vector field, 643
 - Vector polygon fill, 109

Vector symbols, 85
 Vendor specific parameters
 angle, WMS, 782
 radius, WMS, 783
 WMS, 782
 vertices
 GEOMTRANSFORM, 173
 STYLE GEOMTRANSFORM, 264
 Virtual File Support
 OGR, 668
 Virtual file system, 667

W

Warping

Raster, 657

WCS, 1055

LAYER METADATA, 895
 Metadata, 892
 METADATA ows_allowed_ip_list, 893, 895
 METADATA ows_denied_ip_list, 893, 895
 METADATA wcs_abstract, 893, 895
 METADATA wcs_accessconstraints, 893
 METADATA wcs_address, 893
 METADATA wcs_allowed_ip_list, 893
 METADATA wcs_band_names, 894
 METADATA wcs_city, 893
 METADATA wcs_contactelectronicmailaddress, 893
 METADATA wcs_contactfacimiletelephone, 893
 METADATA wcs_contactorganization, 893
 METADATA wcs_contactperson, 893
 METADATA wcs_contactposition, 893
 METADATA wcs_contactvoicetelephone, 893
 METADATA wcs_country, 893
 METADATA wcs_denied_ip_list, 893
 METADATA wcs_description, 894, 895
 METADATA wcs_enable_request, 894, 896
 METADATA wcs_extent, 896
 METADATA wcs_fees, 894
 METADATA wcs_formats, 896
 METADATA wcs_keywords, 894, 896
 METADATA wcs_label, 894, 896
 METADATA wcs_metadatalink_format, 894, 896
 METADATA wcs_metadatalink_href, 894, 896
 METADATA wcs_metadatalink_type, 895, 896
 METADATA wcs_name, 895, 896
 METADATA wcs_native_format, 896
 METADATA wcs_nativeformat, 896
 METADATA wcs_outputformat_creationoption, 896
 METADATA wcs_outputformat_mdi, 897
 METADATA wcs_postcode, 893
 METADATA wcs_rangeset_axes, 898

METADATA wcs_rangeset_description, 898
 METADATA wcs_rangeset_label, 898
 METADATA wcs_rangeset_name, 898
 METADATA wcs_rangeset_nullvalue, 899
 METADATA wcs_responsibleparty_address_administrativearea, 895
 METADATA wcs_responsibleparty_address_city, 895
 METADATA wcs_responsibleparty_address_country, 895
 METADATA wcs_responsibleparty_address_deliverypoint, 895
 METADATA wcs_responsibleparty_address_electronicmailaddress, 895
 METADATA wcs_responsibleparty_address_postalcode, 895
 METADATA wcs_responsibleparty_individualname, 895
 METADATA wcs_responsibleparty_onlineresource, 895
 METADATA wcs_responsibleparty_organizationname, 895
 METADATA wcs_responsibleparty_phone_facsimile, 895
 METADATA wcs_responsibleparty_phone_voice, 895
 METADATA wcs_responsibleparty_postionname, 895
 METADATA wcs_service_onlineresource, 895
 METADATA wcs_srs, 899
 METADATA wcs_stateorprovince, 893
 METADATA wcs_timeitem, 899
 METADATA wcs_timeposition, 899
 Use cases, 900
 WEB METADATA, 893
 WCS 1.1.0, 882
 WCS 2.0, 884
 WCS Server, 877
 Mapfile, 878
 Output formats, 880
 wcs_abstract
 WCS METADATA, 893, 895
 wcs_accessconstraints
 WCS METADATA, 893
 wcs_address
 WCS METADATA, 893
 wcs_allowed_ip_list
 WCS METADATA, 893
 wcs_band_names
 WCS METADATA, 894
 wcs_city
 WCS METADATA, 893
 wcs_contactelectronicmailaddress
 WCS METADATA, 893

wcs_contactfacimiletelephone
 WCS METADATA, 893
 wcs_contactorganization
 WCS METADATA, 893
 wcs_contactperson
 WCS METADATA, 893
 wcs_contactposition
 WCS METADATA, 893
 wcs_contactvoicetelephone
 WCS METADATA, 893
 wcs_country
 WCS METADATA, 893
 wcs_denied_ip_list
 WCS METADATA, 893
 wcs_description
 WCS METADATA, 894, 895
 wcs_enable_request
 WCS METADATA, 894, 896
 wcs_extent
 WCS METADATA, 896
 wcs_fees
 WCS METADATA, 894
 wcs_formats
 WCS METADATA, 896
 wcs_keywords
 WCS METADATA, 894, 896
 wcs_label
 WCS METADATA, 894, 896
 wcs_languages
 WFS METADATA, 895
 wcs_metadatalink_format
 WCS METADATA, 894, 896
 wcs_metadatalink_href
 WCS METADATA, 894, 896
 wcs_metadatalink_type
 WCS METADATA, 895, 896
 wcs_name
 WCS METADATA, 895, 896
 wcs_native_format
 WCS METADATA, 896
 wcs_nativeformat
 WCS METADATA, 896
 wcs_outputformat_creationoption
 WCS METADATA, 896
 wcs_outputformat_mdi
 WCS METADATA, 897
 wcs_postcode
 WCS METADATA, 893
 wcs_rangeset_axes
 WCS METADATA, 898
 wcs_rangeset_description
 WCS METADATA, 898
 wcs_rangeset_label
 WCS METADATA, 898
 wcs_rangeset_name
 WCS METADATA, 898
 wcs_rangeset_nullvalue
 WCS METADATA, 899
 wcs_responsibleparty_address_administrativearea
 WCS METADATA, 895
 wcs_responsibleparty_address_city
 WCS METADATA, 895
 wcs_responsibleparty_address_country
 WCS METADATA, 895
 wcs_responsibleparty_address_deliverypoint
 WCS METADATA, 895
 wcs_responsibleparty_address_electronicmailaddress
 WCS METADATA, 895
 wcs_responsibleparty_address_postalcode
 WCS METADATA, 895
 wcs_responsibleparty_individualname
 WCS METADATA, 895
 wcs_responsibleparty_onlineresource
 WCS METADATA, 895
 wcs_responsibleparty_organizationname
 WCS METADATA, 895
 wcs_responsibleparty_phone_facsimile
 WCS METADATA, 895
 wcs_responsibleparty_phone_voice
 WCS METADATA, 895
 wcs_responsibleparty_postionname
 WCS METADATA, 895
 wcs_service_onlineresource
 WCS METADATA, 895
 wcs_srs
 WCS METADATA, 899
 wcs_stateorprovince
 WCS METADATA, 893
 wcs_timeitem
 WCS METADATA, 899
 wcs_timeposition
 WCS METADATA, 899
 WEB, 302
 BROWSEFORMAT, 302
 EMPTY, 302
 ERROR, 302
 FOOTER, 302
 HEADER, 302
 IMAGEPATH, 302
 IMAGEURL, 302
 LEGENDFORMAT, 302
 LOG, 302
 MAP, 248
 MAXSCALEDENOM, 302
 MAXTEMPLATE, 303
 METADATA, 303
 METADATA labelcache_map_edge_buffer, 303
 METADATA ms_enable_modes, 303

- METADATA, SOS, 914
- METADATA, WCS, 893
- METADATA, WFS, 838
- METADATA, WMS, 771
- MINSCALEDENOM, 304
- MINTEMPLATE, 304
- QUERYFORMAT, 305
- TEMPLATE, 305
- TEMPPATH, 305
- VALIDATION, 305
- Web map context
 - WMS, 820
- webObj
 - MapScript PHP, 411
- webObj (*class in mapscript*), 357
- WFS, **1055**
 - Filter encoding, 856
 - Filter encoding Limitations, 861
 - Filter encoding OGC conformance tests, 863
 - Filter encoding Supported features, 857
 - Filter encoding Units of measure, 858
 - LAYER METADATA, 841
 - Metadata, 836
 - METADATA gml_constants, 841
 - METADATA gml_default_items, 841
 - METADATA gml_exclude_items, 842
 - METADATA gml_featureid, 842
 - METADATA gml_geometries, 842
 - METADATA gml_groups, 842
 - METADATA gml_include_items, 843
 - METADATA gml_mandatory_items, 844
 - METADATA gml_optional_items, 844
 - METADATA gml_types, 844
 - METADATA gml_xml_items, 844
 - METADATA gml_[geometry name]_occurrences, 842
 - METADATA gml_[geometry name]_type, 842
 - METADATA gml_[group name]_group, 843
 - METADATA gml_[item name]_alias, 843
 - METADATA gml_[item name]_precision, 843
 - METADATA gml_[item name]_type, 843
 - METADATA gml_[item name]_value, 843
 - METADATA gml_[item name]_width, 843
 - METADATA ows_allowed_ip_list, 838, 844
 - METADATA ows_denied_ip_list, 838, 844
 - METADATA ows_schemas_location, 839
 - METADATA ows_updatesequence, 839
 - METADATA wcs_languages, 895
 - METADATA wfs_abstract, 839, 844
 - METADATA wfs_accessconstraints, 839
 - METADATA wfs_allowed_ip_list, 838
 - METADATA wfs_anable_request, 839, 844
 - METADATA wfs_compute_number_matched, 839
 - METADATA wfs_denied_ip_list, 838
 - METADATA wfs_extent, 844
 - METADATA wfs_feature_collection, 839
 - METADATA wfs_featureid, 844
 - METADATA wfs_features_cache_count, 839
 - METADATA wfs_features_cache_size, 839
 - METADATA wfs_fees, 840
 - METADATA wfs_geometry_precision, 840, 845
 - METADATA wfs_getcapabilities_version, 840
 - METADATA wfs_getfeature_formatlist, 845
 - METADATA wfs_keywordlist, 840, 845
 - METADATA wfs_languages, 840
 - METADATA wfs_maxfeatures, 840
 - METADATA wfs_maxfeatures_ignore_for_resulttype_hits, 840
 - METADATA wfs_metadataurl_about, 845
 - METADATA wfs_metadataurl_format, 845
 - METADATA wfs_metadataurl_href, 845
 - METADATA wfs_metadataurl_type, 846
 - METADATA wfs_namespace_prefix, 840
 - METADATA wfs_namespace_uri, 841
 - METADATA wfs_onlineresource, 841
 - METADATA wfs_return_srs_as_urn, 841
 - METADATA wfs_service_onlineresource, 841
 - METADATA wfs_srs, 841, 846
 - METADATA wfs_storedqueries, 841
 - METADATA wfs_title, 841, 846
 - METADATA wfs_use_default_extent_for_getfeature, 846
 - METADATA wfs_[storedqueryid]_filedef, 841
 - METADATA wfs_[storedqueryid]_inlinedef, 841
 - WEB METADATA, 838
 - wfs
 - LAYER CONNECTIONTYPE, 215
 - WFS Client, 850
 - LAYER METADATA, 852
 - Mapfile, 852
 - WFS Server, 829
 - GML, 830
 - Mapfile, 831
 - OUTPUTFORMAT, 835
 - SRS, 833
 - STARTINDEX, 835
 - Stored queries, 836
 - wfs_abstract
 - WFS METADATA, 839, 844
 - wfs_accessconstraints
 - WFS METADATA, 839
 - wfs_allowed_ip_list
 - WFS METADATA, 838
 - wfs_anable_request
 - WFS METADATA, 839, 844
 - wfs_compute_number_matched

- WFS METADATA, 839
- wfs_denied_ip_list
 - WFS METADATA, 838
- wfs_extent
 - WFS METADATA, 844
- wfs_feature_collection
 - WFS METADATA, 839
- wfs_featureid
 - WFS METADATA, 844
- wfs_features_cache_count
 - WFS METADATA, 839
- wfs_features_cache_size
 - WFS METADATA, 839
- wfs_fees
 - WFS METADATA, 840
- wfs_geometry_precision
 - WFS METADATA, 840, 845
- wfs_getcapabilities_version
 - WFS METADATA, 840
- wfs_getfeature_formatlist
 - WFS METADATA, 845
- wfs_keywordlist
 - WFS METADATA, 840, 845
- wfs_languages
 - WFS METADATA, 840
- wfs_maxfeatures
 - WFS METADATA, 840
- wfs_maxfeatures_ignore_for_resulttype_hits
 - WFS METADATA, 840
- wfs_metadataurl_about
 - WFS METADATA, 845
- wfs_metadataurl_format
 - WFS METADATA, 845
- wfs_metadataurl_href
 - WFS METADATA, 845
- wfs_metadataurl_list
 - WMS METADATA, 845
- wfs_metadataurl_type
 - WFS METADATA, 846
- wfs_namespace_prefix
 - WFS METADATA, 840
- wfs_namespace_uri
 - WFS METADATA, 841
- wfs_onlineresource
 - WFS METADATA, 841
- wfs_return_srs_as_urn
 - WFS METADATA, 841
- wfs_service_onlineresource
 - WFS METADATA, 841
- wfs_srs
 - WFS METADATA, 841, 846
- wfs_storedqueries
 - WFS METADATA, 841
- wfs_title
 - WFS METADATA, 841, 846
- wfs_use_default_extent_for_getfeature
 - WFS METADATA, 846
- wfs_[storedqueryid]_filedef
 - WFS METADATA, 841
- wfs_[storedqueryid]_inlinedef
 - WFS METADATA, 841
- whichShapes() (*mapscript.layerObj* method), 330
- WIDTH
 - STYLE, 271
- Win32
 - Compilation, 41
 - Installation, 41
- within
 - Expressions, 162
- within() (*mapscript.shapeObj* method), 351
- wkp_gmerc (*in module mapscript*), 365
- wkp_lonlat (*in module mapscript*), 365
- wkp_none (*in module mapscript*), 365
- WKT
 - FEATURE, 166
- WMC, **1055**
- WMS, **1056**
 - Cascading requests, 783
 - GetLegendGraphic, 765
 - GetMap, 763
 - LAYER METADATA, 775
 - Metadata, 770
 - METADATA gml_exclude_items, 776
 - METADATA gml_geometries, 776
 - METADATA gml_groups, 776
 - METADATA gml_include_items, 776
 - METADATA gml_xml_items, 777
 - METADATA gml_[geometry name]_type, 777
 - METADATA gml_[group name]_group, 776
 - METADATA gml_[item name]_alias, 776
 - METADATA gml_[item name]_type, 776
 - METADATA ows_allowed_ip_list, 771, 777
 - METADATA ows_denied_ip_list, 771, 777
 - METADATA ows_http_max_age, 771
 - METADATA ows_schemas_location, 771
 - METADATA ows_sld_enabled, 771
 - METADATA ows_updatesequence, 771
 - METADATA wfs_metadataurl_list, 845
 - METADATA wms_abstract, 771, 777
 - METADATA wms_accessconstraints, 772
 - METADATA wms_address, 772
 - METADATA wms_addrstype, 772
 - METADATA wms_allow_getmap_without_styles, 772
 - METADATA wms_allowed_ip_list, 771
 - METADATA wms_attribution_logourl_format, 772, 777

- METADATA wms_attribution_logourl_height, 772, 777
- METADATA wms_attribution_logourl_href, 772, 777
- METADATA wms_attribution_logourl_width, 772, 778
- METADATA wms_attribution_onlineresource, 772, 778
- METADATA wms_attribution_title, 772, 778
- METADATA wms_authorityurl_href, 778
- METADATA wms_authorityurl_name, 778
- METADATA wms_bbox_extended, 772, 778
- METADATA wms_city, 772
- METADATA wms_contactelectronicmailaddress, 772
- METADATA wms_contactfacsimiletelephone, 773
- METADATA wms_contactorganization, 773
- METADATA wms_contactperson, 773
- METADATA wms_contactposition, 773
- METADATA wms_contactvoicetelephone, 773
- METADATA wms_country, 772
- METADATA wms_dataurl_format, 778
- METADATA wms_dataurl_href, 778
- METADATA wms_denied_ip_list, 771
- METADATA wms_enable_request, 773, 778
- METADATA wms_encoding, 773
- METADATA wms_exclude_items, 779
- METADATA wms_extent, 779
- METADATA wms_feature_info_mime_type, 773
- METADATA wms_fees, 773
- METADATA wms_getcapabilities_version, 774
- METADATA wms_getfeatureinfo_formatlist, 779
- METADATA wms_getlegendgraphic_formatlist, 774, 779
- METADATA wms_getmap_formatlist, 774, 779
- METADATA wms_group_abstract, 779
- METADATA wms_group_title, 779
- METADATA wms_identifier_authority, 779
- METADATA wms_identifier_value, 779
- METADATA wms_include_items, 780
- METADATA wms_keywordlist, 774, 780
- METADATA wms_keywordlist_vocabulary, 774, 780
- METADATA wms_keywordlist_[vocabulary's name]_items, 774, 780
- METADATA wms_languages, 774
- METADATA wms_layer_group, 780
- METADATA wms_layerlimit, 774
- METADATA wms_metadatableurl_format, 780
- METADATA wms_metadatableurl_href, 781
- METADATA wms_metadatableurl_list, 781, 894
- METADATA wms_metadatableurl_type, 781
- METADATA wms_onlineresource, 774
- METADATA wms_opaque, 781
- METADATA wms_postcode, 772
- METADATA wms_remote_sld_max_bytes, 774
- METADATA wms_resx, 774
- METADATA wms_resy, 774
- METADATA wms_rootlayer_abstract, 775
- METADATA wms_rootlayer_keywordlist, 775
- METADATA wms_rootlayer_name, 775
- METADATA wms_rootlayer_title, 775
- METADATA wms_service_onlineresource, 775
- METADATA wms_srs, 775, 781
- METADATA wms_stateorprovince, 772
- METADATA wms_style, 781
- METADATA wms_style_[style's_name]_legendurl_format, 781
- METADATA wms_style_[style's_name]_legendurl_height, 782
- METADATA wms_style_[style's_name]_legendurl_href, 782
- METADATA wms_style_[style's_name]_legendurl_width, 782
- METADATA wms_timeextent, 782
- METADATA wms_timeformat, 775, 782
- METADATA wms_timeitem, 782
- METADATA wms_title, 775, 782
- Vendor specific parameters, 782
- Vendor specific parameters angle, 782
- Vendor specific parameters radius, 783
- Web map context, 820
- WEB METADATA, 771
- wms
 - LAYER CONNECTIONTYPE, 215
 - WMS 1.3.0, 769
 - WMS Client, 803
 - LAYER METADATA, 807
 - Mapfile, 805
 - WMS Server, 757
 - Dimension requests, 818
 - Mapfile, 760, 789
 - Setup, 759
 - Time requests, 813
 - wms_abstract
 - WMS METADATA, 771, 777
 - wms_accessconstraints
 - WMS METADATA, 772
 - wms_address
 - WMS METADATA, 772
 - wms_adresstype
 - WMS METADATA, 772
 - wms_allow_getmap_without_styles
 - WMS METADATA, 772
 - wms_allowed_ip_list
 - WMS METADATA, 771

wms_attribution_logourl_format
WMS METADATA, 772, 777

wms_attribution_logourl_height
WMS METADATA, 772, 777

wms_attribution_logourl_href
WMS METADATA, 772, 777

wms_attribution_logourl_width
WMS METADATA, 772, 778

wms_attribution_onlineresource
WMS METADATA, 772, 778

wms_attribution_title
WMS METADATA, 772, 778

wms_authorityurl_href
WMS METADATA, 778

wms_authorityurl_name
WMS METADATA, 778

wms_bbox_extended
WMS METADATA, 772, 778

wms_city
WMS METADATA, 772

wms_contactelectronicmailaddress
WMS METADATA, 772

wms_contactfacsimiletelephone
WMS METADATA, 773

wms_contactorganization
WMS METADATA, 773

wms_contactperson
WMS METADATA, 773

wms_contactposition
WMS METADATA, 773

wms_contactvoicetelephone
WMS METADATA, 773

wms_country
WMS METADATA, 772

wms_dataurl_format
WMS METADATA, 778

wms_dataurl_href
WMS METADATA, 778

wms_denied_ip_list
WMS METADATA, 771

wms_enable_request
WMS METADATA, 773, 778

wms_encoding
WMS METADATA, 773

wms_exclude_items
WMS METADATA, 779

wms_extent
WMS METADATA, 779

wms_feature_info_mime_type
WMS METADATA, 773

wms_fees
WMS METADATA, 773

wms_getcapabilities_version
WMS METADATA, 774

wms_getfeatureinfo_formatlist
WMS METADATA, 779

wms_getlegendgraphic_formatlist
WMS METADATA, 774, 779

wms_getmap_formatlist
WMS METADATA, 774, 779

wms_group_abstract
WMS METADATA, 779

wms_group_title
WMS METADATA, 779

wms_identifier_authority
WMS METADATA, 779

wms_identifier_value
WMS METADATA, 779

wms_include_items
WMS METADATA, 780

wms_keywordlist
WMS METADATA, 774, 780

wms_keywordlist_vocabulary
WMS METADATA, 774, 780

wms_keywordlist_[vocabulary's name]_items
WMS METADATA, 774, 780

wms_languages
WMS METADATA, 774

wms_layer_group
WMS METADATA, 780

wms_layerlimit
WMS METADATA, 774

wms_metadataurl_format
WMS METADATA, 780

wms_metadataurl_href
WMS METADATA, 781

wms_metadataurl_list
WMS METADATA, 781, 894

wms_metadataurl_type
WMS METADATA, 781

wms_onlineresource
WMS METADATA, 774

wms_opaque
WMS METADATA, 781

wms_postcode
WMS METADATA, 772

wms_remote_sld_max_bytes
WMS METADATA, 774

wms_resx
WMS METADATA, 774

wms_resy
WMS METADATA, 774

wms_rootlayer_abstract
WMS METADATA, 775

wms_rootlayer_keywordlist
WMS METADATA, 775

wms_rootlayer_name
WMS METADATA, 775

- wms_rootlayer_title
 - WMS METADATA, 775
 - wms_service_onlineresource
 - WMS METADATA, 775
 - wms_srs
 - WMS METADATA, 775, 781
 - wms_stateorprovince
 - WMS METADATA, 772
 - wms_style
 - WMS METADATA, 781
 - wms_style_[style's_name]_legendurl_format
 - WMS METADATA, 781
 - wms_style_[style's_name]_legendurl_height
 - WMS METADATA, 782
 - wms_style_[style's_name]_legendurl_href
 - WMS METADATA, 782
 - wms_style_[style's_name]_legendurl_width
 - WMS METADATA, 782
 - wms_timeextent
 - WMS METADATA, 782
 - wms_timeformat
 - WMS METADATA, 775, 782
 - wms_timeitem
 - WMS METADATA, 782
 - wms_title
 - WMS METADATA, 775, 782
 - World files
 - Raster, 666
 - WORLDFILE
 - LAYER PROCESSING, 661
 - WRAP
 - LABEL, 212
 - Wrapper
 - Mapscript, 768
 - Wrapper script
 - Unix, 769
 - write() (*mapscript.imageObj method*), 318
 - WxS Services
 - Mapscript wrappers, 920
- X**
- x
 - Raster query, 663
 - XML Mapfile support, 305
- Y**
- y
 - Raster query, 663
- Z**
- zoom
 - CGI, 1044
 - zoomdir
 - CGI, 1044
 - zoomin
 - CGI mode, 1042
 - zoomout
 - CGI mode, 1042
 - zoomPoint() (*mapscript.mapObj method*), 339
 - zoomRectangle() (*mapscript.mapObj method*), 339
 - zoomScale() (*mapscript.mapObj method*), 339
 - zoomsize
 - CGI, 1044